10 PARTS—102 PAGES

Part. 1—News. Editorial, Markets. Sporting. Amusements. Color Section. Part. 6—Household Hints. 7—Society. Drama, Autos. 8—Real Estate. 12—Refrigerators Section.

The Chicago Sunday Tribune.

THE WORLD'S GREATEST NEWSPAPER

FINAL EDITION

VOLUME LXXV.—NO. 18. [COPYRIGHT, 1916, BY THE TRIBUNE COMPANY.] APRIL 30, 1916. A * PRICE FIVE CENTS.

UNITE! PREPARE! T. R. TO NATION

HE'S FOR AMERICA FIRST AND LAST

BRITISH SEIZE IRISH CHIEFS; REVOLT FAILS

Loyal Troops Surround the Rebels in Dublin After a Hard Fight.

MUCH OF CITY BURNED.

EUROPEAN WAR SUMMARY

Ten thousand British at Kut-el-Amara, Mesopotamia, surrendered to Turks. Move made by Gen. Townshend to prevent his troops dying from hunger.

"President of Irish republic" surrenders and commander is killed. Revolt in Dublin being crushed.

French beat off German attacks both east and west of Meuse near Verdun.

Germans storm Russian position and capture over 5,800 men, including some high officers. Petrograd reports other Teuton attacks repelled.

(By Cable to The Chicago Tribune.)

LONDON, April 30, 1 a. m.—Peter Pearce, "president of the Irish republic," has surrendered to the loyal British troops in Dublin, and James Connolly, "vice president and commander in chief of the army," has been killed, according to a report made public by the British official press bureau last night.

Pearce, who was headmaster of St. Endas secondary school, was created provisional president in a proclamation issued by the Sinn Fein rebels, declaring Ireland to be an independent republic. The same proclamation designated Connolly commander in chief.

Dublin's general postoffice, which has been serving the rebels as headquarters, has been burned to the ground, the press bureau report adds.

REVOLT IS NEARING END.

Dispatches from Ireland received yesterday indicated that the revolution is rapidly approaching its end. At last account the rebels were trapped in the center of the city by a powerful cordon of government troops.

The fires in the various parts of the city were reported to be dying out, and all reports agreed that the government troops were steadily gaining the upper hand.

An exact list of casualties could not be obtained, but it is considered certain that today's toll exceeds by far those of the previous days. This is due chiefly to the fact that the government troops, once their "iron ring" around the rebels' stronghold had been closed, let loose a terrific fusillade of light artillery against the buildings.

500 HOUSES DESTROYED.

A Dublin dispatch gives some details of the extent of the fire losses. It was dated Friday and said:

"Sniping continues and fires are still raging. Sackville street, as far as the customs house, has been destroyed. Five

(Continued on page 2, column 3.)

Advertising Printed by Chicago Morning Papers

Saturday, April 29th, 1916:

	Columns
The Tribune	103.99
The other morning papers *combined*	96.01
The Tribune's excess.	7.98
Advertisements printed in other morning papers not accepted by The Tribune.	1.93

The Tribune is bought solely to read. It has no coupon or premium circulation.

Judges to Seek Collusion Hint in Bacon Case

Tuthill Decision Before Jurists Tomorrow at Session on Dignity.

NOT LEGAL MATTER?

Circuit Judge Richard S. Tuthill's famous decision that Bacon wrote Shakespeare will be discussed tomorrow at a special meeting of the judges of the Circuit court.

Chief Justice Frederick A. Smith yesterday issued a call for the meeting, which, says the call, will be held for discussion of subjects affecting "the dignity and standing of the courts."

The special meeting follows an investigation already made by the court's executive committee, composed of Chief Justice Smith, Judge Jesse A. Baldwin, head of the chancery division of the court, and Judge Charles M. Walker, head of the court's law division.

Consider These Points.

The questions to be considered at noon tomorrow by the twenty Circuit judges, it is said, are these:

Was there collusion in the filing of the suit by Col. William N. Selig, motion picture multimillionaire and producer of Shakespeare pictures, against Col. George Fabyan, publisher of a new book on Baconian cipher?

Why was the suit, a chancery matter and in the first instance assigned by the clerk of the court, following routine, to Chief Justice Smith, taken by the lawyers for Col. Selig to Judge Tuthill, sitting in law cases?

As to Presenting Evidence.

Was there collusion in presenting the evidence which resulted in the peculiar decision?

Did the bringing of the suit before Judge Tuthill have any connection with Judge Tuthill's generation long friendship with Col. Fabyan, and with Judge Tuthill's belief, avowedly by him held for the last fifteen years, that Bacon wrote Shakespeare?

Why did Col. Selig present as evidence only a typewritten paper by Bishop Fallows, whereas Col. Fabyan presented a number of thorough, comprehensive books favoring the Baconian theory?

Jumped Appellate Court.

Why did Judge Tuthill grant Col. Selig leave to appeal directly to the Supreme court in place of allowing appeal first to the Appellate court?

Why did not Judge Tuthill, when he concluded that Col. Selig's prayer for an injunction against Col. Fabyan should be denied, content himself with ruling merely that the equities were with the defendant, in place of journeying past the situation's immediate need and handing down a sweeping decision upon a subject on which professional students of literature have for at least a century actively disagreed?

Has a judge of the Circuit court the power to pass upon a question concerning authors dead these 300 years—a question naturally involving no copyright dispute, but having to do simply with expressions of opinion about the true authorship of works?

Discussed at Meeting.

The judges of the court held their regular monthly meeting at noon Friday in the Hotel Sherman. Only nine judges were present among the absentees being Judge Tuthill. The Shakespeare-Bacon decision arousing comment, it was decided that there be called for the next Monday a special meeting, which all the judges should be urged to attend.

"It is exceedingly doubtful whether any judge has jurisdiction to hear such a case," said one of the Circuit judges yesterday. "If the authors had been yet living and the plays had been recent there might have been presented to the court a copyright dispute.

"I believe we should investigate whether there was collusion in the bringing of the suit and the obtaining of the decision. I haven't found that the complainant presented any evidence at all."

Reply by Tuthill.

"No, I didn't receive the call for the special meeting," said Judge Tuthill. "Well, I know how this started. It's all the work of one judge. He doesn't think I ought to have heard the case, because I'm on the law side.

"I don't know why they brought the case to me. I don't think the lawyers knew that my private opinion had been that Bacon wrote the works for so long attributed to Shakespeare."

COLONEL GIVES HIS KEYNOTE TO CHICAGO

Monroe Doctrine Is No Stronger than United States Navy!

Col. Theodore Roosevelt brought 1,500 Illinois and Chicago lawyers to their feet in wild cheering at the Illinois Bar association banquet at the Hotel La Salle last night, when he demanded universal service in the United States, modeled on the Swiss and Australian systems.

The demonstration came after he had been urging for an hour the gospel of "genuine Americanism" with no hyphen.

When the demonstration, that lasted a full minute, subsided he threw his manuscript aside and with unconcealed emotion he poured out his thanks to the audience for such enthusiasm.

ELATED BY THEIR CHEERS.

"This means more to me than you can imagine," said the colonel, extending his clasped hands in a gesture of greeting. "It shows that the hearts of our people in the great democratic middle west are right.

"It encourages me to go forth from here with an uplifted heart and head to continue the preaching of the sound doctrine of adequate preparation, not for war but to defend ourselves as men against any war that may be forced upon us."

Repeatedly Col. Roosevelt was interrupted with applause and cheering as he shot his verbal shafts at the administration at Washington for failure, as he saw it, to make preparation of any kind even after, he said, they had issued ultimatum after ultimatum to Germany.

WANTS BROAD PREPARATION.

He declared for preparation among the industrial and social forces of the country as well as material preparation.

He asserted that a nation that only looked to the garnering of dollars in its industries and paid no heed to the preparation to defend itself did not deserve to live and have a place among the forces of the world that make for humanity's progress.

Another great demonstration followed his declaration that if this nation was forced to "back into war" by the rulers at Washington he and his four sons would go to the war, expecting to sacrifice their lives on the altar of criminal unpreparedness by the rulers.

POINTS ROAD TO SAFETY.

Applying his "pacifist" doctrine, the prevention of war by being prepared to go into war if necessary, he said, throwing his manuscript aside again:

"If in the first week of this war our American navy had been brought together in the Atlantic ocean, set to gun practice, and in other ways displaying its power, do you suppose the Lusitania ever would have been sunk? Not much."

Again he lifted them almost to their feet with this statement:

"Lincoln said this country could not endure half slave and half free. I say to you it cannot endure with a divided allegiance. There can be no divided loyalty in this country. The politico-racial hyphen is the breeder of moral treason."

DEMANDS 250,000 ARMY.

The colonel demanded a standing army of 250,000 men at once, not next June, he said, "but this very week," and declared that it would no more smack of militarism than would the Chicago police force.

Again they were on their feet, when he held up his hand and said solemnly:

"The Monroe doctrine will be no stronger than the American navy."

When the applause subsided he continued:

"I didn't know whether you would like that and I didn't care a darn, for those

(Continued on page 4, column 1.)

Circulation of The Chicago Tribune THE WORLD'S GREATEST NEWSPAPER Over 600,000 ~~500,000~~ Sunday Over 300,000 Daily

COLONEL'S GOSPEL FOR THE NATION

Extracts from Col. Roosevelt's Address Last Night. No pussyfooting.

We must not stand merely for America first. We must stand for America first and last.

There can be no divided loyalty in this country. The politico-racial hyphen is the breeder of moral treason.

If the republic founded by Washington and saved by Lincoln is to be turned into a mere polyglot boarding house, where dollar hunters of twenty different nationalities scramble for gain, each nationality bearing no real allegiance except to the land from which it originally came, then we may as well make up our minds that the great experiment of democratic government on this continent will have failed.

We need beyond everything else a first class navy. . . . The navy should be trained in deep water, in salt water. . . . The Monroe doctrine will never be one particle stronger than our navy.

It is short sighted folly of the most sinister kind not to provide at once for a regular army of 250,000. . . . Relatively to the nation's population this army would be no larger than the police force of Chicago. My proposition no more smacks of militarism than does the Chicago police force.

I believe with all my heart in universal training and universal service, in some modification of the Swiss and Australian systems. Such training would better fit our young men for their life work, make them more valuable socially and industrially. . . . It would be an antiseptic for militarism.

Industrial service also is essential. The need is to educate business firms by small orders in time of peace for the things which the government would need in enormous quantity in time of war.

"MAN WITHOUT A CHANCE," LONG IN PRISON, ASKS JOB.

Convict for 19 Years, Disgusted with Evil Ways, Appeals for Work to Save His Life.

The following letter was received by THE TRIBUNE yesterday. The name and address of the writer are in the possession of the city editor:

"Dear Editor: I am an ex-convict. Have spent about nineteen years of my life in prison. I have finally learned my lesson through the bitterest experience and want to be a better man, but can't get employment. I am desperate, and as a last resort take this means to obtain work.

"Would you not please try to obtain some for me through your columns? What is left for one like me to do if no one will help me? Please help me out of my darkness and don't turn down this favor I ask. I have never yet had a chance. When a child I was cast upon the streets of this city selling newspapers. Dry goods boxes and hallways became my home. I fell in with bad company and thus was led astray.

"O, help me become a better man by granting my request. Am 47 years old, but the wrong life has made me much older, and while I can't do hard work, surely there is something I can do. Am disgusted with the wrong life and employment will save my life."

TWO "PREPAREDNESS" CAMPAIGNERS

[Copyright: 1916: By John T. McCutcheon.]



P. R. in 1775.



T. R. in 1916.

Real estate news will be found on page 24 of the classified ad section.

THE WEATHER.

SUNDAY, APRIL 30, 1916.

Chicago and vicinity—Unsettled weather Sunday and Monday, with showers; cooler; winds shifting to northeasterly and becoming fresh.

Illinois — Unsettled weather Sunday and Monday, with showers; cooler north portion Sunday and south portion Monday.

Sunrise, 4:47; sunset, 6:47. Moonrise, 3:26 a. m. Monday.

TRIBUNE BAROMETER.



TEMPERATURE IN CHICAGO. [Last 24 hours.]

Maximum, 2 p. m.....70
Minimum, 4 a. m.....52

3 a. m.	53	11 a. m.	64
4 a. m.	52	Noon	68
5 a. m.	53	1 p. m.	68
6 a. m.	53	2 p. m.	69
7 a. m.	55	3 p. m.	70
8 a. m.	60	4 p. m.	69
9 a. m.	63	5 p. m.	69
10 a. m.	64	6 p. m.	68
7 p. m.	67		
8 p. m.	65		
9 p. m.	64		
10 p. m.	63		
11 p. m.	62		
Midnight	61		
1 a. m.	61		
2 a. m.	60		

Mean temperature, 61; normal for the day, 51.

Excess since Jan. 1, 218 degrees.

Precipitation for 24 hours to 7 p. m., 0 inch.

Excess since Jan. 1, .04 inch.

Wind, S.; maximum velocity, 21 miles an hour, at 11:28 a. m.

Relative humidity, 7 a. m., 60; 2 p. m., 36; 7 p. m., 50.

Barometric pressure; 7 a. m., 30.00; 7 p. m., 29.90.

For complete government report see Part 2, page 2.

Washington, D. C., April 29.—Forecast for the week beginning Sunday, April 30.—Unseasonably cool weather with frosts will prevail during the coming week in the region of the great lakes, the upper Mississippi, and Ohio valleys. Generally fair weather will prevail during the next several days, except that local showers in the Mississippi valley and the districts east thereof will attend the eastward movement of a disturbance of moderate intensity that is now over the plains states.

FEARS TO TELL OF DEATH.

Boy of 7, Finally Coaxed, Admits Missing Brother Slipped Into River.

Antone Palachowski, 9 years old, and his brother Joe, 7 years old, strayed from their home, 1042 Wright street, yesterday and went playing on the bank of the north branch of the river at North avenue and Sweetwood avenue. Joe slipped and fell into the river. Antone ran home. It was some time before his mother could coax him to tell what had happened. The police were notified and dragged the river. The body was found.

SLEUTHS EXPOSE "MUTE" BEGGAR

He Admits He's Ex-Convict; Turned Mendicant to Make Living.

Long experience led Detective Sergeant Michael Hogan to regard with suspicion a man who tapped him on the shoulder yesterday in a Harrison street car and handed him a card which read: "I am deaf and dumb. Please help me."

The detective sergeant observed the man closely as he went among the other passengers distributing the cards, then collecting them and contributions of nickels and dimes. He saw nothing to verify his suspicions, but still the idea that the mute was not all that he pretended to be held him, and as the car reached State street he tapped him on the shoulder and said:

"You Can Talk."

"Come along with me. I think you can talk."

Halfway to the detective bureau they came across Hogan's partner, Detective Sergt. Thomas Stapleton. One look sufficed.

"That's Charles Stubbs, a safeblower. He's been in 'stir' a dozen times."

Still the mute protested with his hands.

The Great Idea.

Then Detective Stapleton, after a moment's thought, announced:

"Stubbs had a rooster tattooed on his right foot and a pigeon on his left. Let's see."

"I give up," said the suspect, disgustedly. "I'm Stubbs. I got out of the pen two years ago, after serving a three year bit. I couldn't get a job, and I hit onto this game. There is nothing wrong in it. I was just making enough money to eat."

POLICEMAN RISKED HIS LIFE.

Gets Honorable Mention for Arresting Ex-Convict Who Attacked Druggist.

Honorable mention has been given Policeman William S. Baynes of the North Halsted street station for his work in capturing George Vasilou, a noted ex-convict, on the night of April 20. Vasilou had knocked down a druggist at 1802 Wells street and was escaping when Baynes pursued and caught him after the robber had tried to kill the policeman.

RUMOR OF VILLA DEATH A FACTOR IN ARMY PARLEY

First Meeting Ends in a Deadlock—Silent on Mexican Demands.

RESUME AGAIN TODAY.

BULLETIN.

El Paso, Tex., April 29.—A new factor is believed to have been injected into the Scott-Obregon conference over American troop dispositions tonight by the receipt of fresh reports that Francisco Villa is dead.

Mexican Consul Garcia said Col. Carlos Carranza had telegraphed him from Casihuiriachic that he had been unable to find Villa's body but that he had established beyond dispute that the bandit leader was dead and he hoped to recover the body in a few days.

BY WALTER NOBLE BURNS.

El Paso, Tex., April 29.—(Special.) The first conference between Gens. Scott and Funston, representing the United States, and Gen. Obregon with several aids, as Carranza envoys, over the withdrawal of American troops from Mexico, ended after a two hours' debate without any visible tangible results.

None of those present at the conference would divulge what transpired behind the locked doors of the big green tinted room in the Juarez customs house which Francisco Villa used as his council chamber when he dominated northern Mexico and Juarez was his headquarters.

WELCOME SCOTT AND FUNSTON.

The Mexican conferees were already in the council chamber when Gens. Scott and Funston, with their aids, arrived. Gen. Obregon came to the door and welcomed the Americans. The conference got under way without formality.

Those on the outside had the privilege of viewing the conference by peeking through the windows into the chamber, brilliantly lighted by its cut glass chandeliers.

At the opening of the conference Consul Garcia did all the talking. He talked for half an hour without interruption. Then Gen. Scott took the floor and read from a white piece of paper that looked as if it bore the letter head of a department of the government at Washington. When he had concluded reading he made a few remarks.

FUNSTON IS ABOUSED.

Gen. Funston then arose and talked with spirited gestures. After him, Gen. Obregon discussed some question with vigorous gestures of his one arm. A general discussion followed.

Only guesses and surmises can be written of what transpired in that closed room. Mr. Garcia is believed to have explained to the American generals that Carranza troops were perfectly able to control outlawry in Mexico and in time to capture Villa.

READS WILSON ORDERS.

Gen. Scott in reading from the official looking paper is thought to have set forth the instructions from the United States government under which he and Gen. Funston are acting.

Gen. Funston is believed to have expressed himself in his usual vehement fashion against the withdrawal of the troops. Gen. Obregon is believed to have made an vehement a reply favoring their instant withdrawal.

It is said tonight on what should be good authority that Gen. Obregon demanded the withdrawal of the American troops. Whether he demanded their immediate withdrawal or set a time limit of thirty days or more is not known.

A rumor is current that Gen. Scott is not averse to the withdrawal of the troops and

POLICE JOIN PURSUIT OF BRIDE AND GROOM.

Reserves on Duty to Guard Roosevelt at Banquet Startled by Woman's Cries for Help.

Last night Theodore Roosevelt was the guest of honor at a banquet on the nineteenth floor of the Hotel La Salle. On the mezzanine floor was a dinner party in honor of Mr. and Mrs. Goodell Hill. The bride until last night was Miss Georgine Dyesser of 535 Briar place.

Scattered through the house to guard the sage of Oyster Bay were house officers and policemen aplenty, both "plain and harness," when suddenly from the mezzanine floor resounded an agonized shriek of:

"Help-p! O, help!"

There was a rush for the stairway leading to the mezzanine floor, House Officer Warren leading, with half a dozen policemen following closely.

Members of the Hill wedding party had attempted to kidnap Mrs. Hill. She called for help, the bridegroom responded and tore her away. Then the two were chased downstairs, out into La Salle street, and around the corner, and back to the banquet room again.

And the police! An excited guest ran up to one of them and asked:

"What's the trouble? What's the trouble?"

Gazing at him sternly, the policeman, who is said to be married, replied:

"Trouble? You said it. It's a wedding."

SELL MILK AT OLD PRICE.

Kee & Chapell Reconsider Decision to Increase Quarts to 9 Cents.

Officials of the Kee & Chapell Dairy company have reconsidered their decision to raise the price of milk from 8 to 9 cents a quart.

"We are desirous of giving our patrons every advantage offered them by competitors," reads an announcement sent out yesterday to their customers, "and therefore there will be no advance in the price of the quart bottles of milk until further notice."

IN THE MAYOR'S GALLERY.

All Members of Cabinet to Have Pictures Hung in City Hall.

Mayor Thompson is proud of his cabinet, both because of the achievements which he attributes to the members, and because of their personal pulchritude.

At the mayor's order a photographer is enlarging pictures of the cabinet officers and is placing them in a set of frames in the mayor's inner office and opposite the mayor's desk.

that Gen. Funston is vigorously opposing him.

WILD PREDICTIONS MADE.

Many predictions are being made as to the outcome of the conferences, predictions of the kind of course being wholly imponderable and without value.

One says that if upon Gen. Obregon's demand the American troops are not withdrawn, there will be war between Mexico and the United States.

Another says that if the troops are withdrawn it will increase the contempt in which Mexicans hold gringos and may result in war any way.

The general view is that the troops will not be withdrawn but will be be drawn back from the front to Colonia Dublan and there go into quarters from which they will patrol the country south of the international border, and guard against any more raids like that of Villa at Columbus.

Another Parley Today.

Another conference will be held tomorrow and it is generally believed all questions will be settled by Tuesday at the latest.

After the conference the Mexican generals went into a council that lasted two hours. Those present were: Gens. Obregon, Luis Guitteres of Chihuahua City, Jacinto Trevino of Torreon, Gabriel Gavira of Juarez, Plutarcho Elias Calles of Sonora, Francisco Serrano, Obregon's chief of staff; Frederico Sorriano, Calles' chief of staff; R. Valdez, and José Santos of Vera Cruz.

Returns Courtesy Visit.

Gen. Alvaro Obregon crossed the Rio Grande to the American side today and returned the courtesy visit paid by Gens. Scott and Funston the night before.

The one armed popular hero of Mexico looked finely military in his modest gray uniform without epaulettes or insignia of rank.

If he plans to demand the withdrawal of the American troops within thirty days on penalty of war, his sphinxlike smile did not betray his secret.

He saw a sight in El Paso that might well make him think twice before precipitating war between his country and the United States. He passed through a mile and a half of streets lined with the flower of the American army, representing the three branches of the service, artillery, cavalry, and infantry.

Troops Line Streets.

From the international bridge to Gen. Scott's private car at the Stanton street station of the Southern Pacific road within a stone's throw of the heart of town The organizations consisted of the Fourth The organizations consisted of the fourth and Fifth artillery, Eighth cavalry, seventh, Twentieth, and Twenty-third infantries. They were as fine a looking body of soldiers, one was ready to believe, as could be found in the world. They were in service equipment with packs on back and saddle and their sabres and rifles brightly burnished and reflecting back the sunlight.

It was a sight to kindle patriotism in the coldest breast to watch the long lines come to "present arms" when Gen. Obregon's carriage hove in sight. A thousand soldiers handled their rifles as one man with machinelike precision.

Look Little Like Soldiers.

He left the custom house in Juares at 3:30 o'clock. A little Mexican band played "Adelita" in suave, tinkling music suggestive of moonlight and guitars. He entered an automobile and drove to the bridge along the Avenida Laredo through columns of Mexican infantrymen.

Poor, pitiful little peons they were, with their baggy, shapeless uniforms appearing as if they were pinned on with clothespins, handling their rifles with classic clumsiness, looking as much like soldiers as a draft horse looks like a thoroughbred.

A Mexican fife and drum corp that played out of tune saluted Gen. Obregon and his staff as their automobiles bowled upon the Mexican approach of the international bridge. At that point the Mexican minister of war left Mexico and its undrilled, unscientific, unequipped, pathetic little soldiers behind.

In the middle of the bridge Gen. Obregon was met by Gen. Bell. The Mexican general and American general alighted from their automobiles. There above the midcurrent of the Rio Grande, on the exact imaginary boundary between the United States and Mexico, the two generals shook hands and Gen. Obregon was bowed into Gen. Bell's automobile.

As the party drove off the bridge onto

EL PASO POLICEMAN ARRESTS MRS. OBREGON FOR SPEEDING IN AUTO

El Paso, Tex., April 29.—Senora Obregon, bride of Carranza's war minister who is here to confer with Gens. Scott and Funston on the withdrawal of American troops from Mexico, was arrested today for speeding in her auto.

Her chauffeur was driving at high speed when a motorcycle policeman overtook the auto and escorted the pilot and Mrs. Obregon to the police station.

The famous Sonora beauty was released when she made her identity known, the chauffeur pleading ignorance of El Paso speed laws.

American soil, a battery of the Fifth field artillery fired a salute of nineteen guns in honor of Gen. Obregon, and the bands of the Fourth artillery, and Seventh and Twenty-third artillery struck up "Under the Double Eagle."

One hundred picked troopers from the Eighth cavalry fell in about the carriages and through lanes of soldiers the party sped, the cavalry soldiers at a brisk troop or cantering, around Devil's Corner into El Paso street, and so into the main city through Chuhuahuita, that purple patch of Mexico transplanted to this side of the Rio Grande.

"Present arms."

Up and down the avenue as far as the eye could see American soldiers in their clean khaki uniforms obeyed as one man. The sabers of the cavalrymen leaped from their scabbards, flinging off the sun in a million brilliant sparkles. The infantrymen stood like frozen images with their brightly furbished rifles at salute. Artillerymen stood at attention beside their shining cannon.

So Gen. Obregon and his party passed from medieval Mexico and its pitiful little Indian men at arms in five minutes to a great modern nation with real soldiers.

The bridge that crosses the Rio Grande spans a thousand years of civilization. The American army never presented a more spectacularly imposing appearance. If Gen. Obregon was not deeply impressed he is singularly stolid.

Villa Bands Broken Up.

Gen. Pershing's Headquarters, Near Namiquipa, Mexico, April 28 [wireless to Columbus, N. M., April 29.]—All fight has been taken out of the Villistas, according to officers of the Seventh cavalry who arrived today at Providencia camp, along the American communication lines. The bandits were hit so hard and so often since the punitive expedition entered Mexico, according to the cavalry officers, that no large group of Villistas remains.

The Carrancistas were credited with having given the Seventh cavalry valuable assistance, and the arrival in the Guerrero district of de facto troops from remote sections who have nothing in common with the Villista sympathizers in the western Chihuahua mountains was counted on to keep the bandits from regathering in large numbers. The last band of any size was shattered by Col. Dodd at Temachic a week ago.

Doubles Mexican Taxes.

Washington, D. C., April 29.—Gen. Carranza, it was announced at his embassy today, has issued a decree doubling the amount of taxes of every sort throughout Mexico beginning Monday. The "double tax" will continue in effect until substitution of the new paper currency for the present issue, based on a specific reserve, has been effected.

A second Carranza decree, the embassy was advised, provided restoration of all freight and passenger rates on the National railway to the basis prevailing before the revolution.

OCEAN STEAMSHIP MOVEMENTS

Arrived.	Port.
NIEUW AMSTERDAM	Rotterdam
NIPPON	Hongkong
PANAMA	Kirkwall
SANTA CRUZ	Callao
ITALIA	New York
ST. LOUIS	New York
ROCHAMBEAU	New York
SHIDZOUKA	Hongkong
YERTAI	Shimonoseki
HAWAII	Yokohama
NANKING	Shanghai

Sailed.	Port.
UNITED STATES	Due at New York 1st not given. Wednesday a.m.

REPORTED BY WIRELESS.

WRITER DESCRIBES TERRIFIC STREET FIGHTING AROUND AND IN BURNING BUILDINGS OF DUBLIN

BY SIDNEY B. CAVE.

[London Correspondent New York Sun.]

DUBLIN, April 28, via London, April 29.—"Good luck, gentlemen. I don't know what will become of all of you."

Augustine Birrell, secretary of state for Ireland, thus bade good-by to us early this morning as he climbed up the steep iron ladder leading from the officers' cabin of the British destroyer as it crept slowly alongside the Dublin customs house dock.

The destroyer's three inch gun was trained on a mysterious part of the city from which the clamor of machine gun fire came continually.

On the boat the officers called for firearms, ammunition, and belts. They were taking no chance of a sudden dash from the Sinn Feiners, who had held the city center for three days and nights, one of the most amazing and hardly believed happenings of modern times.

We, as a small party of American and English journalists, had been invited by the British war office to witness at first hand the incredible battle in Dublin city. We were swished across the Irish sea in a British destroyer, which carried the secretary of state for Ireland on his hasty visit to the vice regal lodge to gain personally the details of the great event for the house of commons.

As the destroyer drew up to the side of the dock I could see rising from blocks in the center of the city spiral smoke clouds which marked the destruction by the military of some strongholds of the rebel army. I had seen these clouds miles away, from the sea, the rising sun lighting up the scene with picturesque impressiveness.

Dublin appeared to be a dead city except for these weird evidences of hidden life. It all seemed unreal. The streets, quays, and docks were deserted. Cargo boats with not a sign of life aboard lay moored at the quays. And then as the noise of the ship's engines ceased, from over the butt of the bridge and the back of the famous Liberty hall—now hardly recognized with its smashed roof and battered frontage—came the bang-ping clamor of machine guns and answering rifle fire.

Now a gunboat from the River Liffey is bombarding the high tower of a distillery opposite Northwall station, from which the green flag of the rebels waves and from which snipers are busy. Every street is guarded by soldiers in khaki with fixed bayonets and with bandoliers loaded with ammunition slung over their shoulders. Squads of soldiers patrol every thoroughfare, and at every corner, outlet, and gateway are armed sentries. One cannot walk more than twelve yards alone without being challenged.

Now and again the quiet is broken by a civilian passing along escorted by a couple of armed guards to a place of safety, or a woman out foraging for milk or food under escort, for every street is a dangerous area. Bullets swish along overhead and from the city come bigger crashes of machine and field pieces at work.

In and about midday on Easter Monday, when the revolution began, huge crowds of gayly dressed holiday makers thronged the streets and tram cars and packed jaunting cars and other vehicles were carrying the masses on their way to the Easter race meeting not far from Kingstown.

But observant pedestrians on the outskirts of the city could have noticed an unusually large number of cyclists and others entering from all the approaches and apparently making for one spot. The majority of those were dressed in dark blue uniforms with black shoulder straps, slouch hats, and the familiar uniforms of the Sinn Feiners. Many carried packs and all the usual equipment of soldiers. They were making for the Sackville street district, the Fifth avenue of Dublin city.

Soon the adjoining area around the O'Connell bridge, which practically divides the business portion from the shopping center, was packed with Sinn Feiners, obviously by prearranged planning.

Then suddenly the storm burst. There came shots and the smash of breaking windows; stones hurled through the air; rebel war cries; ugly rushes from all the buildings on Sackville street and adjacent thoroughfares.

Shops and buildings were stormed, rifles appeared from windows and roofs as if by magic, shots sounded, civilians screamed as they scurried for shelter.

It obviously was the intention of the rebels to take possession of as many of the big buildings and hotels as possible in the center of the city before the military arrived. Following out this plan, a party of 400 or 500 made a sudden rush for the general postoffice building on Sackville street.

The rebels swarmed through the doors and windows, smashing and destroying everything in their mad rush. In an incredibly short space of time the postoffice was captured and the Sinn Feiners had commenced to establish themselves against expected attacks.

Boxes of ammunition, provisions, and supplies of all kinds appeared, apparently from nowhere, and soon the building was converted into a comparative fortress. Adjoining this government department stood the Hotel Metropole, an imposing building, fair game, and good hunting for the Sinn Feiners. Simultaneously with the attack on the postoffice many scores stormed the Hotel Metropole, which also was soon in rebel hands. Another good provisioning center was represented in the Hotel Imperial, exactly opposite the postoffice. Similar measures were adopted here. The frightened occupants and staff quickly tundled out and then for some time came the conveying of foodstuffs and drinkables from the hotel to the postoffice.

Simultaneously with the attack on Sackville street and the city center the Sinn Feiners, many hundreds strong, rushed Grafton street, which continues to the south and to St. Stephen's green.

Meanwhile the attack spread to the outlying streets. The rebels occupied many private dwellings, and down by the North Walk jumped Jacobs' biscuit factory, secured the gas works and Boland's flour mills, owned by an Irish member of parliament.

They then debouched to Amiens street railway station of the Great Northern line to Belfast. A strong attempt was made to take the station, but beyond the destruction caused by an attempt to blow up the line with hand made bombs this failed.

On Wednesday field pieces arrived and an attack also was directed on Liberty hall, which the rebels had held from the start, by a gunboat from the river. The first shot took the roof off, the second smashed the entire front. From many buildings the rebels were forced to retire owing to the fierce fire of the troops.

Yesterday afternoon they were forced from Boland's flour mills and biscuit factory, those uninjured making for a big distillery owned by the Dublin Distillery company. This they successfully held. All through the night the guns never ceased. Today strong attacks were made on the postoffice and adjoining strongholds.

From what I have been able to gather from reliable sources no direct attack was made by the rebels upon civilians. But of course in the mad rush and shooting the civilian casualty list is not inconsiderable.

Every soldier apparently was shot at even if walking through the streets unarmed, and men in any sort of uniform, the R. I. C., ambulance corps, etc., were immediately the object of similar attention. Whenever a uniform appeared down the street, ping-ping sang the leaden bullets.

Many soldiers were at once shot dead, many others were seriously injured, and some were taken prisoners by the Sinn Feiners in the postoffice itself, stripped of all their clothes, and thrown into the street.

I am told that nearly all the soldiers' wounds were very bad, for from the booty subsequently captured by the military it was discovered that many of the rifles used by the Sinn Feiners were old twelve bore sporting guns. An officer assured me of the existence of evidence that the ordinary fillings had been taken from cartridges and replaced by jagged pieces of metal, varying from half an inch to three-quarters of an inch long.

One officer had his hand completely blown away by a piece of an iron slug.

Meanwhile the rebels started looting the big shops in the Sackville street neighborhood. Jewelers were the chief sufferers; clothiers, too, and in this I am informed the public joined greatly.

An eyewitness told me that he saw a woman running back to a jeweler's shop from which she had secured a ring to get another because the first did not fit her finger. Another looter, a man, was seen changing his trousers for looted new ones on the curbstone. In fact, there was one mad hour of general looting throughout.

The whole center of the city is on fire, and we are witnessing one of the most remarkable and wonderful sights Ireland ever produced. Huge flames are leaping skyward, fifty feet if an inch; huge, dense masses of black smoke roll slowly over the city. It is a second burning of Rome. The wonder must be seen for fifty miles around probably also from the English coast.

From the roof windows of the hotel the scene is magnificent. A whole block of buildings in Sackville street are blazing. It is impossible to distinguish the exact buildings. Some say the postoffice, the Hotel Metropole, the Coliseum, and the Music hall have gone.

The first started apparently on the south side of the block. Here were a chemist's shop, a photographer's shop, a book establishment, and a jeweler's shop. Some say the Sinn Feiners fired the buildings themselves as they were forced gradually back by the rapid fire of the guns. The roofs are falling and flames shoot up as each fresh smash occurs. Slowly the fire creeps forward up Sackville street, around by the Eden quay and about Bey street.

BRITISH SEIZE IRISH CHIEFS

(Continued from first page.)

hundred houses have been demolished.

"Many rebels lie dead on the north side of St. Stephen's Green. Two girls, a woman, and a boy were killed by snipers while running the gantlet for bread. The military are now feeding the civilians."

SCENE OF LAST FIGHTING.

The district to which the last stages of the fighting in Dublin are confined is bounded on the north by the northern part of Sackville street, by Butt bridge on the east, St. Stephen's Green on the southwest, and the Four Courts on the west.

As dusk settled upon the Irish capital last evening the government troops, heavily reinforced, prepared to draw closer and closer around the Sinn Fein strongholds. The firing, which had been only intermittent during the day, increased in violence as the night wore on.

The belief that the rebellion was plotted with the active aid and possibly at the instigation of German government agents became a certainty today. In the immediate neighborhood of a barricade abandoned by the rebels, an ammunition box "made in Germany" was found. It bore German letters and contained rifle ammunition of the latest and most effective type.

Bank Saved by Students.

LIVERPOOL, April 30, 1 a. m.—How Trinity college students saved the Bank of Ireland is told by a resident of Liverpool, who has just arrived from Dublin.

"It was the intention of the Sinn Feiners," he said, "to take this institution and its valuable contents, and a body of rebels came along with the express purpose of putting this intention into execution. Opposite the bank stands famous Trinity college, where an officers' training corps of students is stationed, and the young officers had a warm reception in readiness.

"The rebels came along in great style, anticipating no trouble and shooting down the half dozen soldiers always on guard at the bank. But, as they advanced, there was a rifle volley, and some of the attacking party dropped to the ground.

"The college had been tranformed into a veritable fortress. In the windows were sandbags, loop holed, behind which the officers were waiting to give battle. The insurgents were stupified, and for a moment hesitated as to what they should do. Then several sprang forward, shouting to their comrades, and the rebels pressed on.

"Again came a volley from the windows of Trinity college. More men fell, and the rebels broke in disorder and fled."

Buy Your
Rugs and Furniture
At Richardson's

THE RUG STORE OF 1000 RUGS ON RACKS



A Rug for Every Room in Every Home

HERE you will find the greatest selection of Rugs shown in the easiest way, ON RACKS. We have been pioneers in the Floor Covering business since 1875. Our enormous wholesale trade gives us buying power and reduces the cost of operating. Then, too, we are just out of the high rent district. All these important factors taken collectively enable us to offer quality merchandise at a very low price. For example here are a few qualities listed for your consideration:

Wool and Fiber Rugs
Unexcelled for bedrooms and summer homes. The soft colorings and allover designs are sure to please.
Large assortment—low prices.
6x 9 feet...$5.25 8½x10½ feet..$7.75
12x12 feet...11.75 9 x12 feet.. 8.25

Heavy Scotch Rugs
These heavy Scotch Rugs are in a variety of excellent colorings. They are wool and very closely woven. Reversible and durable.
6 x 9 feet..$8.00 9x 9 feet...$9.50
8½x10½ feet..12.00 9x12 feet...14.00

Superfine Axminster Rugs
Soft old rose and rich blue colors predominating and superbly blended, giving the true Oriental Chinese effect.
8½x10½ feet..$24.00 9x12 feet..$26.50

Willow Grass Rugs
Very durable, yet low in price.
3x6 feet....$1.40 8x10 feet....$7.00
6x9 feet..... 5.00 9x12 feet.... 8.50

Royal Wilton Rugs
If you have use for a Rug, you will surely find just the one you wish in our great assortment of closely woven and durable Royal Wilton Rugs.
8.3x10.6 ft...$32.50 9x12 ft....$35.00

French Wiltons
There is quite a selection of pleasing patterns in these choice French Wilton Rugs at the reduced price. Here is an opportunity to save from $18 to $20 on your best Rug.
9x12 feet.....$48.50
8½x10½ feet..$43.50 6x9 feet...$31.50

Overstuffed Spring Seat Davenports—$49.00



Luxurious loose cushion overstuffed Davenport, upholstered in blue or mulberry striped velvet, soft spring seats and spring back; made for true comfort. Special this week..... $49
Arm Chair or Rocker to match, $30.00 each.

Other Features of Particular Merit

William and Mary Period
Solid mahogany cane seat and back, Wing Chair or Rocker, $10

Library Table
William and Mary period mahogany finish, top 46x28 inches, $12

In justice to our thousands of wholesale customers throughout the country, we do not fill mail orders.

Free Deliveries to All Parts of City and Suburbs.

The House of Good Values. **O.W. Richardson & Co.** Rugs, Furniture, Linoleums.
Wabash and Congress

The Pearl Shop
Prettiest Jewelry Store in Chicago
Eleven East Washington Street



$1.00
FRENCH Poodles, imported from Paris; hair, tail and feet bright jet, body dull. A unique Brooch of great attractiveness, particularly appropriate for white costumes. In three sizes—one inch, one and three-eighths and one and three-quarters inches long.
At Frederic's you secure jewelry of authoritative style and exclusive design not obtainable elsewhere. It is a hospitable shop you will enjoy visiting whether you purchase or not.
Frederic's
Makers of Classic Jewelry
Eleven East Washington Street
New York Chicago Paris

Revell & Co.
GREAT LACE CURTAIN SALE
Commencing Tomorrow and Throughout the Week
2,800 Pairs Fully ⅓ Under Price
GREAT BARGAINS
IRISH POINT, ARABIAN, DUCHESS POINT, CLUNY ALL LACE NOVELTIES, POINT de GENE, BRUSSELS, SCOTCH AND CABLE NET WEAVE CURTAINS, ETC.
We are glad to be able to offer this great selection at this opportune time, as during the spring house cleaning and moving season nearly every housekeeper requires new curtains for some room in the home. We suggest an early attendance at this sale tomorrow morning. BUY NOW while the prices are low.
THE PRICES:

Price Now.	Former Price.
1.65 pair for	$ 2.50 values
1.95 pair for	$ 3.25 values
2.65 pair for	$ 5.00 values
3.85 pair for	$ 6.00 values
4.50 pair for	$ 6.50 values
5.50 pair for	$ 7.75 values
6.50 pair for	$ 8.50 values
7.75 pair for	$10.00 values
9.75 pair for	$13.50 values

Imported Scotch Madras Curtains
1.35 Per Pair
Dependable quality in cream color 36 inches wide x 2½ yards.
Curtain Material by the Yard
Comprising every conceivable kind—Narrow Vestibule Laces, French Door Laces and Paneling, new 90 inch Bris Bis paneling by the yard, Quaker Craft Laces, English Laces, Filet Nets, Madras, Voiles, Swiss, etc., etc. From 22½c per yard up.



Beautiful Velour Portieres
18.00 Per Pair
Highly mercerized solid color velour, made double, with French edge. All desirable color combinations. Full width and 7 ft. 9 inches long. Special values at $18.00 per pair.
Wabash Ave. Alexander H. Revell & Co. Adams St.

A Leader of Leaders
O-G
NEW CAVALIER
$10



Another O-G novel and superstylish two-tone effect with jaunty, delicate instep, trim in white.
JUST ARRIVED
Perfection black glazed kid vamps with ankle-fitting uppers of white kid. Also dark STEEL GRAY MOCHA TAN and DARK BROWN kid vamps with WHITE uppers. A boot that is uncommon in every particular.
O'Connor & Goldberg
205 South State Street
23 East Madison Street



ELKHORN KRAFT CHEESE
Nothing Like It Ever Produced
If you've never tasted Kraft Cheese there's a treat in store for you
There Are 30 Other Varieties of Elkhorn Cheese
All in Air-Tight Packages. All Excellent
J. L. Kraft & Bros. Co.
CHICAGO NEW YORK

KING-KELLY CO.'S
8th Floor Style Shop
Wise shoppers are fast learning that the *very best bargains* in ready-to-wear garments are to be found in our 8th Floor Shop.
Our Coats, Suits and Dresses are the *choicest to be found anywhere*, and they are marked from $5 to $10 each *below the usual State Street prices.*
The reason is simple enough. We escape the enormous ground-floor rents, advertising and overhead charges of the big stores—and give you the benefit.
Very Special Coat Value
Smart new models with latest flare design. Belt effect; two pockets. An unusually large selection of all desired colors—black, navy, blue, tan and others. Square sailor collar. At $25.00 this would be considered an exceptional value elsewhere—specially priced at
$18.50





Newest Blouses
Illustration shows a beautiful Georgette Crepe Waist, with large collar; fancy hemstitched cuffs. Also many other lovely new Blouses in all the leading suit and dress shades, including coral, flesh, navy blue, Joffre blue, French gray, sapphire, peach, maize, apricot and Nile. Sizes to 46. Same waists elsewhere would sell for $7.50; in this 8th floor shop..... $5.00
KING-KELLY CO. 8th Floor Mentor Building N. E. Corner State and Monroe

BRITISH AT KUT GIVE UP AFTER 143 DAYS' SIEGE

Gen. Townshend and 10,000 Men, Near Starvation, Capitulate.

LONDON, April 29.—The British garrison, numbering nearly 10,000 men, at Kut-el-Amara, Mesopotamia, 105 miles southeast of Bagdad, has surrendered to the Turks, it was officially announced today. The forces surrendering were composed of 2,970 British and 6,000 Indian troops. A Turkish report places the number of British prisoners at 13,300 men.

Gen. Townshend surrendered to the enemy after a siege of 143 days and only after ineffectual attempts had been made to send supplies to his camp. The last failure was chronicled yesterday, when a supply ship went aground in the Tigris within four miles of its destination.

According to the official report all of the garrison's guns and munitions were destroyed before the surrender to the Turks.

REPORT ON KUT SURRENDER.

The official announcement follows:

After a resistance protracted for 143 days and conducted with a gallantry and fortitude that will be forever memorable Gen. Townshend has been compelled by the final exhaustion of his supplies to surrender.

Before doing so he destroyed his guns and munitions.

The force under him consists of 2,970 British troops of all ranks and services and some 6,000 Indian troops and their followers.

The capitulation at Kut-el-Amara is the first instance in the present war and one of the few occasions in more than a century of wars in which a British garrison besieged by the enemy has been forced to surrender.

BAGDAD WAS THE GOAL.

The surrender of Kut closes another phase of the ill fated British campaign in Mesopotamia.

The British campaign, waged along the Tigris from the Persian gulf northward almost to the gates of Bagdad, had as its chief aim the capture of that ancient city. To divert Turkish forces from Gallipoli was another object.

When almost at the point of achieving its main object late last year the effort broke down at Ctesiphon, eighteen miles from Bagdad, when the Turks, alarmed for the safety of the town of fabled memory, rushed up reinforcements, inflicted a defeat upon the British, and compelled their retreat 110 miles down the Tigris to Kut-el-Amara, where the Turks soon had them securely bottled up.

RELIEF ARMY BLOCKED.

Less than twenty miles away, on the banks of the Tigris below the city, is a relief army, which for months had been attempting to reach the besieged forces of Gen. Townshend. A few weeks ago several victories were announced and hope ran high in England that the mission would succeed. Of late, however, the Turks' resistance has increased, and, aided by floods, they have been able to hold the British in check.

No official figures have been given out as to the number of troops which set forth from the Persian gulf in November of 1914 on the expedition which has now ended in surrender. Unofficially, the number has been estimated as high as 50,000, but it was probably considerably smaller than this. This force has suffered heavy losses in severe battles with the Turks.

Bottled Up in December.

It was early in December of last year that the British were beaten at Ctesiphon and retreated to Kut-el-Amara. Since that time it has been besieged by a large army of Turks, cut off from all communication with the outside world, except by wireless.

During the long siege the British beat off many attacks by the Turks. They defended themselves so successfully in encounters about the city that the Turks at length desisted from their efforts to take the place by storm and decided to starve out the British.

From time to time Gen. Townshend sent reports that all was well, but it had been known of late that the situation was becoming a desperate one for the British.

For some time after the Townshend expedition started out from the Persian gulf it was steadily successful. It pushed up the Tigris and Euphrates until, in September of 1915, it defeated the Turks decisively in an encounter at Kut-el-Amara, which later was to be the scene of the British surrender.

British Lose Terrific Battle.

The battle at Ctesiphon was one of the fiercest of the many hard struggles in which the expeditionary force was engaged. The British were said to have been outnumbered six times by the Ottoman troops. Four times Gen. Townshend rallied his men and led them in their charges.

Hardly less desperate a venture was the retreat to Kut-el-Amara which, accomplished under extraordinary disadvantages, was hailed in England as a remarkable achievement. Not only did Gen. Townshend ward off the pursuing Turks with comparatively small losses but he succeeded in taking with him all his wounded.

Throughout the Mesopotamian campaign the fighting has been heavy and the losses severe. On April 14 it was admitted the Tigris army up to that time had lost 8,100 men. Since then there have been several important battles between the Turks and the relief expedition. In one engagement alone at Beitsea, on the right bank of the Tigris, a few miles below Kut-el-Amara, the British lost 4,000, according to an announcement from the Turkish war office last week.

Gives Up When Relief Fails.

Up to the last Gen. Townshend kept alive the hope that he would be relieved. King George sent a message of encouragement to him a month ago, and in a message sent on April 7 the general said he expected to be relieved shortly.

The Mesopotamian campaign has been one of the most difficult the British army has undertaken during the war.

The torrid climate and lack of fresh water, together with the difficulties of transport, made great calls on the endurance of the troops.

Moreover, the positions held by the Turks below Kut-el-Amara, intrenched and strongly fortified, were formidable. The origin of the expedition was composed in part of Indian troops, but the relief force for the most part was made up of men from England and the colonies.

All Germany Rejoices.

BERLIN, April 29.—All Germany tonight is rejoicing over the fall of the British at Kut-el-Amara.

The following are conclusions as to the military, political, and moral effects of the capitulation, as seen by a German military critic:

"Coupled with the victory of the Turks in the immediate vicinity of the Suez canal the capture of Kut-el-Amara gives a decisive turn to the whole military situation in the orient.

"First—It frustrates permanently the plan to incorporate in the British empire Palestine, Syria, and Mesopotamia, the ultimate purpose of which was to connect Egypt with India by changing the connecting territory from hostile into peaceful and subservient people.

"Second—It releases at least two-thirds of the Turkish army, which had been concentrated in Mesopotamia for the aim now attained. Part of the released forces are expected to rush to Anatolia to wrest Trebizond from the Russians and drive the grand duke out of the Anatolian and Armenian Black sea littorals. The remainder will join the Turkish and German forces now operating near Suez and materialize the long heralded plan to invade Egypt.

"Third—The Turks will endeavor immediately to follow up their victory at Kut-el-Amara by engaging the relief force under Gen. Aylmer below Kut-el-Amara, and then to clear the whole of southern Mesopotamia of British forces.

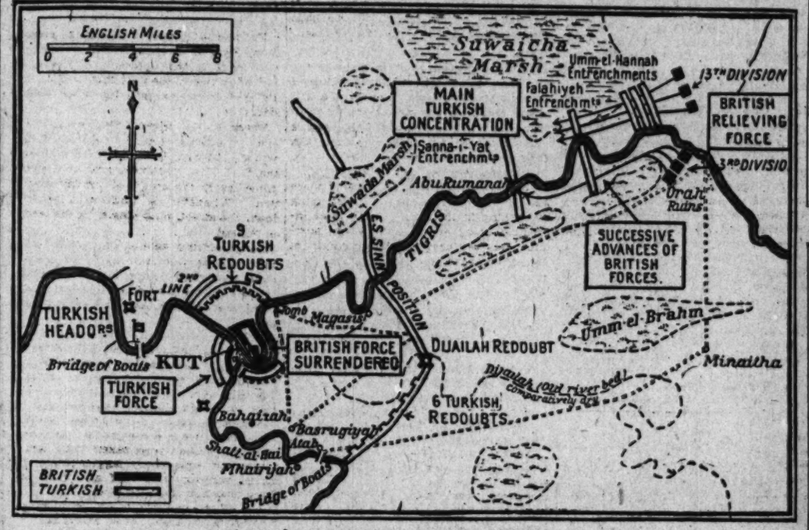
Will Hurt British Prestige.

From a political standpoint, the Turkish success is seen here as a forerunner of the decline of British prestige among the allies. English public opinion, on the other hand, is expected to turn bitterly against Russia for the failure of the Grand Duke Nicholas, after the fall of Erzerum, to drive south against Bagdad, in which he could have been aided by the Russian forces in Persia.

Morally, the fall of Kut-el-Amara is hailed here as having a tremendous inspiration upon the Turkish army, whose spirit has been somewhat dampened by the Russian successes in Armenia and Anatolia. The whole Moslem world, it is believed, will be inspired by the news and the holy war will greatly gain in impetus.

Tigris Floods That Stopped Relief Column Reaching Kut-el-Amara.





How British Force Was Hemmed in at Kut-el-Amara.

WIMBORNE SAYS REVOLT IS OVER; TROOPS CONTROL

Explains How British Stamped Out Uprising in Dublin and Other Places.

DUBLIN, April 29.—Baron Wimborne lord lieutenant of Ireland, expressed to the Associated Press at the vice regal odge today the assurance that the seditious movement would be suppressed in the course of a few days. His statemen says:

"The outbreak began Monday morning about 11:30 o'clock. About that time information was received that Dublin castle had been attacked, St. Stephen's green occupied, and the post office seized by the rebels. Telephone communication with the Curragh camp was immediately obtained by the authorities, and the reserve troops there were brought to Dublin that night and the following morning.

"Meanwhile, the situation at the castle, which had never been captured by the rebels, was strengthened. The only casualty there was the shooting of a policeman at the gate. A few hours after the outbreak large forces had been assembled in the castle, which, however, was never in real danger.

Only Sniping in Progress.

"On Tuesday morning all the reinforcements we had called from Curragh had reached Dublin, and since that moment the rebels have not attempted anything except sniping from certain localities and houses. It is so easy for them to abandon houses by back doors and to get away to other advantageous positions.

"The military cannot distinguish the rebels from other citizens. Sometimes they leave their houses after hiding their rifles and cartridges and mingle with the ordinary inhabitants. After taking observations of the soldiers' positions, they return to commence sniping again. Most of the houses they occupy they have entered by force and not because the householders sympathized with their movement.

"Since the number of troops has increased, the position of the rebels has remained the same. When their activities at any point become too lively the troops throw a few shells into the houses they occupy and such explosions have caused fires, while other fires have been started by the rebels themselves.

Linen Hall Barracks Burned.

"The rebels had barricaded Sackville street and are in possession of all the houses there, but they were shelled out of Liberty hall by a gunboat on Tuesday and we occupied their headquarters immediately. They burned Linen hall barracks, and other small fires have occurred.

"Everything done has been carried out according to plans. A big cordon has been drawn all around Dublin and shorter cordons around the inner districts.

"Regarding the situation in the provinces on the whole, it is good. Fighting occurred in Galway, near Athenry, where the police are now in possession of the town, but the rebels are encamped in a ruined castle. There also has been fighting in a Galway town, which the rebels attacked and compelled us to land men from the fleet to support the military.

"Encounters took place at Enniscorthy, County Wexford, and there were certain rebellious assemblages in Meath and Louth, but on the whole reports are quiet. This applies also to Cork, Limerick, Kerry, Clare, Kilkenny, Mayo, Sligo, Tipperary, Leitrim, Kildare, Roscommon, and all of Ulster."

AUTO STALLED ON TRACK SMASHED BY FAST TRAIN.

Occupants Saved by Leaping When Crossing Flagman Warns Them of Oncoming Engine.

Three persons narrowly escaped death at 5:30 p. m. yesterday when they leaped from an automobile the engine of which stalled in front of a west bound Burlington passenger train at the Home avenue crossing, Berwyn. The automobile was struck by the train and demolished.

The automobile was owned by Fred J. Reynolds, 3200 Iverson avenue, a salesman employed by Armour & Co. It was being driven south in Home avenue by Lorin Fillmore, 16 years old, also of Berwyn. Mr. Reynolds' son John, 6 years old, was the third passenger.

The car stopped in the center of the railroad tracks. The oncoming passenger train was not noticed by the occupants of the car until F. A. Johnson, gateman at the crossing, shouted.

Reynolds threw his son out of danger and then leaped. Fillmore jumped from the chauffeur's seat just a second before the automobile was splintered.

The engineer put on the emergency brakes. The train stopped two blocks farther along.

Mrs. Delia Feehan, 1116 North Franklin street, received a probable skull fracture last night when she was struck by an automobile owned and driven by William Beck, 1440 Larrabee street, at West Division and North Franklin streets.

WILSONS TAKE MOTOR TRIP.

Washington D. C., April 29.—President Wilson motored to Harper's Ferry, W. Va. seventy-five miles away, late today and took dinner at an inn overlooking the Potomac and Shenandoah rivers. He was accompanied by Mrs. Wilson, Miss Helen Woodrow Bones, his cousin, and five secret service men. The president and Mrs. Wilson visited the same inn shortly before their marriage, and when their automobile passed through Harper's Ferry today they were recognized by many people. They returned here late tonight.

BRITISH CABINET HOLDS MEETING; CRISIS RUMORED

Saturday Session, Hitherto Unknown, Leads to Report of New Dissension.

LONDON, April 29.—The cabinet met unexpectedly this morning, causing the circulation of most sensational rumors in view of the fact that ministerial meetings are never held on Saturday. The meeting was at once connected with King George's conference with Premier Asquith and Lord Kitchener yesterday afternoon and the reports of a new cabinet crisis.

The Daily News declared editorially today that the country is face to face with "the gravest crisis that has arisen since the war began."

"The prime minister withdrew the new service bill after a discussion which served only to reveal that every man's hand was against it," said the News. "The elaborate compromise on conscription has broken down at the first trial and the very existence of the government may conceivably be imperiled by a controversy which is in itself wholly artificial."

Hinsdale Wins in Oratory.

The University of Illinois interscholastic oratorical contest for district No. 1, comprising the counties of Cook, Lake, Du Page, Kane, and Will, held at Elmhurst April 28, was won by G. L. Chandler, a senior at Hinsdale High school. The title of his oration was "The Immigrant, an American Citizen."



Steger & Sons
Art Style 30
$400

This superb piano of wonderful richness of tone is offered in
MAHOGANY
WALNUT
GOLDEN OAK

Compare this artistic instrument with the highest priced upright piano in Chicago!

Its enchanting beauty of tone, graceful design, handsome finish and exceptionally durable construction will appeal strongly to you. Artists of eminence praise it.

In musical and artistic qualities it is unequaled—made in the largest piano factories in the world at Steger, Illinois, and backed by the Steger Guarantee.

Old Pianos Taken in Exchange.

MONTHLY PAYMENTS

Send for our special descriptive list of Used Pianos and Player-Pianos.

COUPON

Steger & Sons,
Steger Building,
N. W. Cor. Wabash and Jackson,
Chicago, Ill.

Gentlemen:
Send me your catalog and your descriptive list.

Name .....
Address .....
City ..... State.....

Steger & Sons
Piano Manufacturing Company
Established 1879
Steger Building
N. W. Cor. Wabash & Jackson



YOU'LL LIKE ME

The 100% Food

Give the Kiddies a chance! Cream of Rice delights them—Paints roses in their cheeks.

Makes Every Meal a New Delight. Dozens of Different Dishes Easy to Prepare.
EASY TO DIGEST.
Ask Your Grocer Now.

CREAM OF RICE

Cream of Rice Fritters

Bring 1 cup of water and 1 cup of milk to a boil; add ½ teaspoonful of salt and ½ of sugar, stir in 3 heaping tablespoonfuls of Cream of Rice; boil for five minutes. Set to cool a little. Whip in 2 whole eggs, 2 tablespoonfuls of flour, and a pinch of baking powder and drop from side of spoon into ¼ inch deep hot lard. Fry to a golden brown, and serve with maple syrup.
LOUIS H. KELLER,
Chef, Grand Pacific Hotel.

Muffins

1 egg; 1 tablespoon melted butter; 2 tablespoons sugar; 1 cup milk; a pinch of salt; 1 cup of flour; ½ cup uncooked CREAM OF RICE; 2 teaspoons baking powder. Bake in muffin rings twenty minutes.
STEVE HUBER,
Chef, New Morrison Hotel.

4 Millinery Specials
MONDAY AT
The Emporium
28 SOUTH STATE

"The Store of Truthful Advertising"

The Emporium is and has been Chicago's ideal Millinery Store for over 25 years. Exchanges or refunds made without question. Customers are never urged to buy. One price only.



Trimmed Hats
Trimmed Leghorns, Wemberwey, Cadet, Canotier, Tuscan braids, hair effects, etc. Black and colors. Extensive variety.
$4.99



Matrons' Hats
Trimmed Hemp, Milan Hemp and hair braids. All new shapes and trimmings. These hats are "just right" in every detail.
$2.99



Banded Sailors
Made of split braid and Java. Very stylish and becoming. Black and all colors. Wonderful variety.
$2.99-$4.99



Leghorn Hats
Hand woven and smartly blocked. Come in the very new wide brim, flat shapes. Genuine $2.00 values.
$1.25

THE EMPORIUM 28 S. State St.

The head of Lane Bryant is Albert Malsin, recognized genius of lines for stout women. *Mr. Albert Malsin's models are designed exclusively for Lane Bryant.*

Modiste

Stout Figures Extra Sizes

PARIS
17 Rue D'Hauteville.

Lane Bryant

NEW YORK
21-25 West 38th Street.

9th Floor Stevens Building, 17 N. State, 16 N. Wabash

Despite our enormous sales our stock is daily replenished by the arrival of new merchandise from New York, and we are in a better position this week to offer an unlimited assortment of

Ultra-Fashionable Ready-to-Wear Apparel

for the women of

Extra Size or Stout Figures

Tailored and Dressy Suits · Street, Restaurant and Evening Gowns · Dress and Utility Coats · Sport Dresses, Coats and Skirts · Waists and Blouses, Separate Skirts

Youthful as well as Matronly Styles, 35½ to 58 bust—30 to 49 waist.

Our customers tell us that our garments, designed by Albert Malsin, M. E., nationally known as the Master of Lines, far surpass in style, grace, beauty and materials those shown elsewhere for the woman of average figure.

EXTRA SPECIALS FOR THIS WEEK
A Limited Number of

Spring Suits.....49.75
Hand-tailored of satin and Poiret twill, all richly lined.

Street Costumes.....75.00
3-piece navy faille combined with natural pongee.

Afternoon Dresses.....32.50
Of crepe de chine and chiffon, richly trimmed in gold lace.

Automobile Coats.....47.50
Wonderful values in Bolivia cloth.

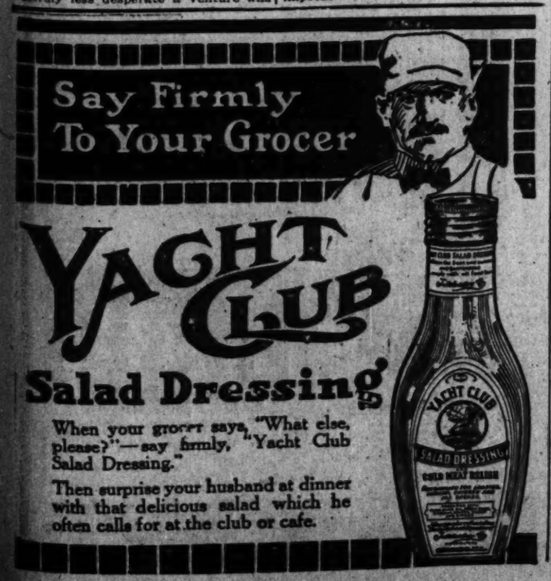
Lane Bryant offers at all times a complete assortment of dresses, suits, coats, skirts, waists, sport clothes, negligees, bathing suits, corsets and underwear.

Telephone Central 4480

If you have difficulty in getting your clothes "ready to wear," a visit to Lane Bryant will be a revelation in high class merchandise and unique service.

9th Floor Stevens Bldg. 9th Floor Stevens Bldg.

ESTABLISHED 1900





2 Beautiful New Baby Grands

"The Baby Grand is outselling the large Concert Grand 10 to 1," because—

It is the ideal Grand for the small drawing-room.

The two Baby Grands most generally endorsed by famous musicians are *the Knabe and the Wurlitzer.*

Both are of exquisite proportion and although small in size, possess the same brilliancy of tone as the large concert grand.

Price of the Knabe Grand is $700, and the Wurlitzer Grand, $550. Both delivered immediately, upon terms most convenient.

Chicago's only "One-Price-No-Commission" Piano Store that protects you from imposition.

WURLITZER
THE MUSIC HOUSE
Direct Distributors for the Victor Talking Machine Co.
329 S. WABASH AVENUE
Just North of Van Buren

Lane Bryant is the only establishment in the world equipped to supply EVERY NEED of expectant mothers.

The National Fame Enjoyed by the

Lane Bryant
MATERNITY APPAREL

is due not only to the fact that they expand automatically with the figure and *fit at all stages,* as well as when the figure is again *normal,* but principally because they *have no "stereotyped" features and do not look like "maternity"* garments.

They differ in no outward way from prevailing modes, therefore *conceal condition.*

Suits .....$14.50 to $34.75
Coats ..... 8.95 to 94.75
Dresses .... 3.45 to 79.75
Waists .... 1.25 to 24.75

Skirts, Negligees, Petticoats, Corsets, Brassieres and Underwear.

Special Maternity Suits
Light Weight Serges....$25.00
Silk Poplins.....30.00

BABY OUTFITS

9th Floor, Stevens Bldg.,
17 No. State Street, 16 No. Wabash Ave.

ECONOMICAL WOMEN *must have THE TRIBUNE* because much of its advertising—merchandising news—is not found in any other paper.

COL. ROOSEVELT FLAILS HYPHENATES AS MORAL TRAITORS TO UNITED STATES

UNITE! PREPARE! T. R. TO NATION IN CHICAGO TALK

Colonel for America First and Last, He Declares to Lawyers.

(Continued from first page.)

things have got to be said. We must tell the truth now of all times."

In the nearly two hours that Col. Roosevelt hammered for preparedness, against the pacifists, the peace at any price forces, he was listened to by one of the most representative audiences of the state and Chicago.

CHEERS EAR SPLITTING.

In the big audience were prominent lawyers from nearly all of the larger cities of Illinois, together with many Circuit court judges and professional men and merchants. At the close of the speech some one yelled out:

"Three cheers for Gov. Dunne."

The governor smiled while three faint cheers were given. Then another lawyer yelled:

"Three cheers for Roosevelt!"

The yells that then followed were ear splitting.

Col. Roosevelt will attend the Fourth Presbyterian church on Lincoln parkway this morning, and then will go to the home of Harold L. Ickes in Hubbard Woods for a private dinner and conference. He will issue a statement today on the national political situation.

He will start back for New York at 5:30 o'clock this afternoon.

THE COLONEL'S SPEECH

The colonel's formal speech of the day was delivered at the bar association banquet in the evening. Col. Roosevelt said:

"A year and three-quarters have passed since the opening of the great war. That war has been waged on a more colossal scale than ever before in the world's history; and cynical indifference to international morality and willingness to trample on inoffensive, peace loving peoples who are also helpless or timid have been shown on a greater scale than since the close of the Napoleonic wars over a century ago.

"Alone of the great powers, we have not been drawn into this struggle. A twofold duty was imposed upon us by the fact of our prosperity and by the fact of our momentary immunity from danger. This twofold duty was first, to make our voice felt for the weak who had been wronged by the strong and for international humanity and honor and for peace on terms of justice for all concerned; and, second, immediately and in thoroughgoing fashion to prepare ourselves so that there might not befall us on an even greater scale such a disaster as befell Belgium.

FAIL IN OUR DUTIES.

"We have signally failed in both duties. Incredible to relate, we are not in any substantial respect stronger at this moment in soldiers or rifles, in seamen or ships, because of any governmental action taken in consequence of this war; and moreover, we have seen every device and provision designed by humanitarians to protect international right against international wrongdoing torn into shreds and have not so much as ventured to speak effectively one word of protest. The result is that every nation in the world now realizes our weakness and that no nation in the world believes in either our disinterestedness or our manliness.

"The effort to placate outside nations by being neutral between right and wrong, and to gain good will along professional pacifist lines by remaining helpless for self-defense, has resulted, after two fatuous years, in so shaping affairs that the nations either already feel, or are rapidly growing to feel for us, not only dislike but contempt.

"This is not a pleasant truth, but it is the truth; and as a people we will do well to remember Emerson's saying that in the long run the most unpleasant truth is a safer traveling companion than the pleasantest falsehood. Our duty is to face the facts and then to take the thoroughgoing action necessary in order to meet the situation that these facts disclose.

"Our prime duty, infinitely our most important duty, is the duty of preparedness. Unless we prepare in advance we cannot when the crisis comes be true to ourselves. If we cannot be true to ourselves, it is absolutely certain that we shall be false to every one else. If we are not able to safeguard our own national honor and interest, we shall make ourselves an object of scorn and derision if we try to stand up for the rights of others.

"There are persons in this country who openly advocate our taking the position that China holds, the position from which the best and wisest Chinamen are now painfully trying to raise their land. Nothing that I can say will influence the men and women who take this view. The holding of such a view is entirely incompatible with the right to exercise the privileges of self-government in a democracy, for self-government cannot permanently exist among people incapable of self-defense.

OBJECT TO CHINAFICATION.

"But I believe that the great majority of my fellow countrymen, when they finally take the trouble to think on the problem at all, will refuse to consent to or acquiesce in the Chinafication of this country. I believe that they will refuse to follow those who would make right helpless before might, who would put a pigtail on Uncle Sam, and turn the Goddess of Liberty into a pacifist female huckster, clutching a bag of dollars which she has not the courage to guard against aggression. It is to these men and women that I speak.

"I speak to the mass of my fellow countrymen. I speak to all men and women who are loyal to the principles of those who in the revolutionary war made us a nation, and who have in their souls the high qualities possessed by the men who in the iron days of the civil war followed the banners of Grant and of Lee, and of the mothers and wives of these men.

"My appeal may not be heeded. If so, then either the people will pay heed in time to the appeal of some other man, able to speak more strongly and more convincingly, or else they will when it is too late learn the lesson from some terrible gospel in which it is written by an alien conqueror in letters of steel and of flame.

"The first necessity is that we shall in good faith and without reservation undertake to be a nation, and not merely to call ourselves a nation. I make my especial appeal to the national spirit here in Chicago, here in the great middle west, here in the territory stretching from the Alleghanies to the Rockies.

"The prophets of gloom have said that the west, prosperous and indifferent, secure in her fancied safety because she is in the middle of the continent, cares nothing of the dangers that might befall the cities on the Atlantic or the Pacific coast, cares nothing for what has befallen the dwellers along the Mexican boundary, and is as indifferent to what befalls elsewhere as Peking once was to what befell its outlying Chinese provinces—to the ultimate ruin of Peking, by the way. This I do not for one moment believe. If I did, I should despair of the republic. This is to a peculiar degree the democratic, the intensely and characteristically American, section of our land.

POLYGLOT BOARDING HOUSES.

"If the republic founded by Washington and saved by Lincoln is to be turned into a mere polyglot boarding house, where dollar hunters of twenty different nationalities scramble for gain, each nationality bearing no real allegiance except to the land from which it originally came, then we may as well make up our minds that the great experiment of democratic government on this continent will have failed. No less will it have failed if each section thinks only of the welfare of that section and with crass blindness believes that disaster to some other section will not affect it.

"I appeal to the men of the east to prepare so that the men of the Pacific slope shall be free from all menace of danger. I appeal to the men of the west to prepare so that the men of the Atlantic coast shall be free from all danger. I appeal to the north, south, west, and east alike to hold the life of every man and the honor of every woman on the most remote ranch on the Mexican border as a sacred trust, to be guaranteed by the might of our entire nation—and the life of every man, woman, and child who should be protected by the United States on the high seas likewise.

"I speak of the United States as a whole. We must not stand merely for America first. We must stand for America first and last; and for no other nation second—except as we stand for fair play for all nations. There can be no divided loyalty in this country. The man who tries to be loyal to this country and also to some other country is certain in the end to put his loyalty to the other country ahead of his loyalty to this.

"The politico-racial hyphen is the breeder of moral treason. We are a new nation, by blood akin to but different from all the nations of Europe. In the veins of our people runs the blood of German, Englishman, and Irishman, of Scandinavian, Slav, and Latin. Any one of these people can bring something of value to our common national life. Each can contribute social and cultural traditions and customs of value; and all must join in cordial mutuality of respect for whatever is valuable that each brings; but each must put the contribution at the service of our common and unified citizenship, and by utilizing all that is thus contributed, and by adapting and developing it so that it shall meet and express our common needs, we shall build our own distinctive national culture.

"There is no room in this country for German-Americans or English-Americans, Irish-Americans, or French-Americans; just as there is no room in this country for a political party based upon fealty or opposition to any particular creed, whether Protestant, Catholic, or Jew. There is just one way to be a good citizen of the United States, and that is to be an American and nothing else.

"Preparedness must be both of the soul and of the body. It must be not only military but industrial and social. There can be no efficient preparedness against war unless there is in time of peace economic and spiritual preparedness in the things of peace. Well meaning men continually forget this interdependence. Well meaning men continually speak as if efficient military preparedness could be achieved out of industrial and social chaos, whereas such military preparedness would represent merely a muscular arm on a withered body. Other well meaning people speak as if industrial preparedness, social preparedness, would by itself solve the problem.

THE FATE OF BELGIUM.

"This is worse folly than the first. Let these men look at Belgium and compare her fate with that of Switzerland. Belgium was one of the countries in Europe in which the greatest advance had been made in industrial efficiency and as regards social justice she was at least well ahead of us. But there had been no corresponding military preparedness. There had been great success along the lines of business materialism, great success along the lines of humanitarianism, but no development of military efficiency. The result is that both the materialist and the humanitarian have been ground into the dust together, simply because the men so successful in peace have not in peace trained themselves so as to be able to defend themselves in war, and to make other nations realize in advance that they were able to do so.

"I have before used the effect of non-preparedness on China as an argument for preparedness. Really the events of the last twenty-one months, including especially the events of the last month, show that no argument is needed save our own history during these last twenty-one months. On Aug. 1, 1914, the great war began; and it had already become clear that the already dreadful situation in Mexico was going steadily from bad to worse.

THE CASE OF MEXICO.

"It should have been perceptible to any nation—and it is not to our credit as a nation that it was not evident to us—that there was the gravest danger of our being involved at some point with the European belligerents and the almost certainty that we would have to take action sooner or later as regards Mexico. Even the first few weeks of the great war made it evident that the prime factor in success in war was preparedness in advance and that it was impossible adequately to prepare after war had begun. Yet our well meaning, foolish, peace-at-any-price people clamored so loudly that we must not prepare because preparedness would increase the chances of war that we followed their advice.

"Then after six months Germany announced that she would conduct a submarine blockade of England under circumstances which rendered inevitable the loss of American lives. We sent her an ultimatum announcing that in such case we would hold her to a strict accountability. I use the word 'ultimatum,' for it is the only word to describe the document containing the words 'strict accountability,' if these words mean anything. When we took that action we placed ourselves in a position where it became a crime against ourselves not immediately to prepare.

"Fourteen months have passed since Germany has again and again done what we said she should not do. We have protested, sometimes strongly, sometimes weakly, against what has been done; but we never took a single step in the way of preparation to enforce our words if, unhappily, it should become necessary to do so. At present we have sent another ultimatum to Germany, ... stronger than the one sent fourteen months ago, but the circumstances of its delivery are such as to seem to indicate that more weight must be attached to it. Yet we are still not preparing in any way.

"The lower house of congress has taken what measures it could to interfere with the organizations on which we should have to rely in any belated and hurried efforts to meet our needs should we have to act in support of our note, and has passed legislation excellently designed to prevent all efficiency from the military standpoint.

THE PENALTY.

"At this moment, after nearly six weeks of effort, we have been unable to scrape together an army sufficient to capture the bandit Villa. We have not an efficient body of troops of a size that would make it a tangible asset in the huge death wrestle that is going on around Verdun. We have not in these twenty-one months prepared in any shape or way to make good on any field of action any demand we might make for our own rights or the rights of humanity.

"If we meant what we said in our strict accountability note fourteen months ago, then we have followed a policy both wicked and cruel in its neglect of the lives of our men, women, and children by deliberately refusing to follow up any program of preparedness, whether with our army, our navy, or our industries. Now if under these circumstances war does come, all of the men who think as I do will stand promptly by the country. We will go to the war, but we shall expect to pay a heavy penalty with our own blood and the blood of those dearest to us for the failure to prepare during the last twenty-one months.

WAY TO AVERT WAR.

"And what I ask now of our professional peace at any price friends, of the professional pacifists, is that they get clearly in mind the fact that the preparedness I, whom they call a militarist, have unceasingly advocated for so many years and above all the preparedness that I have advocated with all my strength since this great war began, would in all probability have averted all need of our sending the strict accountability note fourteen months ago. If now there is no war, it will be proof positive that if fourteen months ago we had made it evident that we meant what we said Germany would have abandoned her submarine policy and the lives of thousands of noncombatants, including many hundreds of women and children, would have been saved, so that their blood is at our doors because we failed, when we sent that note, to show that we meant what we said.

"If, on the other hand, war does come, it will be a cruel and a dreadful thing that, having had the amplest opportunity and time to prepare for it on the largest scale, we drifted into it sternforemost, having shown ourselves helplessly unable to provide in the smallest degree to make our vast strength effective.

BIG NAVY CHIEF NEED.

"We need beyond everything else a first class navy. We cannot possibly get it unless the naval program is handled with steady wisdom from the standpoint of a nation that accepts the upbuilding and upkeep of such a navy as cardinal points of continuous policy. There should be no party division along these lines. The navy should be trained in deep water, in salt water; and it should be trained always with one end in view, to increase its fighting efficiency.

"It is not an educational institution. It is Uncle Sam's right arm of defense; and that arm is meant to hold the sword and not the pen. The minute the effort is made to turn a battleship into an ambulatory schoolhouse, we spoil the battleship without getting the schoolhouse. The minute we fail to treat the navy as the one most vitally important international asset of the nation, which it is imperatively necessary to keep to the highest standard of efficiency, disregarding all other matters in connection therewith, that very minute we lay the seeds for the conditions which result in submarines that cannot go under water and aeroplanes that do not fly. The navy is by no means all-sufficient, but the special part it plays is of more importance even than the very important parts to be played by other arms.

"It is a prime necessity for any great nation which expects to be taken seriously always to correlate policy and armament. There never should be a treaty made or a policy announced save after careful consideration whether our prepared strength is sufficient to make that treaty respected or that policy observed. The Monroe doctrine will never be one particle stronger than the navy. Our hold on the canal, our power of protecting our own citizens abroad and defending our own coasts, all these depend upon other considerations also; but among the various vital factors, none of which can be neglected, the navy stands foremost.

ARMY UTTERLY INADEQUATE.

"The regular army is indispensable. Surely the utter inadequacy of our army must have been made evident to every thinking man by what has occurred on the Mexican border. After tame submission to innumerable injuries, one bandit raid was so flagrant that our army followed the raiders. The army was in such condition that the immediate pursuit which would have insured prompt success could not be undertaken and after over a month had passed by and after well nigh our entire mobile army had been called upon we were still entirely unable to deal adequately with the situation.

"Remember that a month covered the time from the opening of the great European war to the battle of the Marne. Remember that if a disaster happened to our navy a month would be sufficient for any one of several of the old world military powers, without subtracting from its army a force whose loss would be in any way felt at home, to land in San Francisco or New York a force five times as great as our mobile army. In actual practice we have been unable within six weeks to gather enough troops to cope with the situation created by Villa's raid.

WANTS ARMY OF 250,000.

"Think deeply, friends, what this means and the impotence it reveals for meeting any kind of serious assault made on our shores by any military power of the old world; and remember that this war has shown that save in the teeth of a navy of great size and at the highest point of efficiency the ocean is a highway for the rapid transport of troops. It is short sighted folly of the most sinister kind not to provide at once, immediately, for a regular army of a quarter of a million men, in order that we shall have within our own limits a mobile army of 125,000 men so constantly trained and maneuvered that inside of a week they could be concentrated in the highest condition of fighting efficiency at any point of our border or coast line.

"Relatively to the population of the country, this army would be no larger than the Chicago police force is to the city of Chicago. My proposition no more smacks of militarism than does the Chicago police force. I am asking only for a small regular army which shall be first lass in point of efficiency.

THE HALF-WAY FAILURE.

"Remember always that there is no real value to half preparedness. To prepare a little but not very much is just like trying to put out a fire a little but not a great deal. If you want to build a bridge across a river, you build it for the whole distance. If you only build it half way, you might as well leave it unbuilt. To increase the armed forces of the nation a little, but not much, leaves the situation, from the standpoint of national defense, practically unchanged. The advocates of half preparedness are no more loyal to the interests of this country than are the advocates of unpreparedness.

LIKE FIRE INSURANCE.

"Preparedness is like fire insurance. There are individuals so wicked that they insure their houses for the purpose of setting fire to them. Likewise there are nations which prepare in order to commit aggressions on other nations. But the first fact does not alter the desirability of fire insurance for honest men, nor does the second fact alter the desirability of preparedness for self-defense on the part of peaceful and well behaved nations.

"The preparedness of a big, highly efficient navy and a small, highly efficient regular army will meet our immediate needs and can be immediately undertaken. But ultimately and to meet our permanent needs I believe with all my heart in universal training and universal service on some modification of the Swiss and Australian systems, adapted to the needs of our American life. Such training would not merely, indeed perhaps not primarily, be of benefit from the military standpoint, although the good from this standpoint would be inestimable; it would not take our young men away from their life work; it would, on the contrary, help to fit them for their life work, make them more valuable socially and industrially, train them to order, discipline, the power to enjoy and make use of self-respecting liberty, the power to cooperate with their fellows.

ANTISEPTIC FOR MILITARISM.

"It would be an antiseptic to militarism; for Switzerland and Australia are the least militaristic and most democratic of commonwealths. It would be done in the schools and then by four to six months' work in the field when they leave the schools. It would mean only extending the system already admirably applied in Wyoming. With such a system we should be guaranteed forever against the kind of conflict which is known as a rich man's war and a poor man's fight. We should never have a war unless the people who were to fight it deliberately determined upon it. It would be a war waged by the people for the people.

"As I have said again and again, and as I cannot too often repeat, I advocate this preparedness as a means to secure peace and to avoid war. A good mother wrote me the other day that she feared preparedness because she did not wish her boys "to go up against the cannon." Now, the one perfectly certain method of insuring that her boys and all the other boys in this country shall "go up against the cannon" is to persuade foreign powers that they can attack us with impunity, because our mothers have refused to let their boys be trained efficiently.

ALL ROOSEVELTS READY.

"I abhor unjust and wanton war. More than that, if there were a great war my sons would go, and probably all my young kinsfolk would go. If the war became serious enough I would have to go. It would be the bitterest grief to me to see my sons go, as every father here will understand. All that I honorably could do would be done to help keep this country out of war, so that my sons would not have to go. But I would far rather have them go than have them stay at home under conditions which would make their children ashamed of them and ashamed of being Americans.

"We stand for the peace which comes as a matter of right to the just man armed and not for the peace which is purchased by the coward at the cost of abject submission to wrong. The peace of cowardice ultimately leads to war as the end of a record of shame.

INDUSTRIAL SERVICE.

"Industrial service is essential. There can be no full preparation for military service unless there is industrial preparation. Unless our industries are highly efficient and, moreover, are trained for this particular work in advance, the penalty will inevitably be paid in the shape of dreadful loss of life among our soldiers. Such a need cannot be met by government owned and managed plants, although there should be some such to serve as checks and regulators.

"What we need is some organization of our industries along the lines of Germany. In times of peace German manufacturing plants had blueprints and machinery to make shells. They made perhaps only ten shells a year, but these were turned over to the military authorities and subjected to thorough tests. Then when war came they were able to turn out first class shells, while factories in England and America not only turned out shells at a much slower rate but the shells were no good after manufactured.

"The need is to train, to educate many business firms by means of giving them small orders in times of peace for the various things which the government would need in enormous quantities in time of war. There should be a survey of the producing resources of the country and the development and practical working out in time of peace of plans for minimum annual educational orders to be placed by the army and the navy with thousands of firms widely distributed geographically, and the enrollment in time of peace of the skilled labor which it is necessary to keep on the job in time of war.

CO-OPERATION GREAT SCHEME.

"We can have no national economic program until we make ourselves really a nation. National needs cannot be met by conflicting locality actions. This is the age of coöperation. Let the government regulate the corporations; but let this regulation be an incident of hearty coöperation with them, to secure their well-being and also the well-being of those who work for them and of those for whom they work. Capital much be organized on a large scale just as labor must be organized on a large scale; but both forms of organization must justify themselves by showing that they are not only beneficial to themselves but to the people as a whole.

"No form of government will survive unless it can justify its existence. Boasting about democracy won't make democracy succeed. We are the greatest democratic republic, and we are false not only to our own country but to democracy everywhere if we do not seriously endeavor to show by our actions and success that with us the many men can make a nation as efficient as elsewhere nations have been made efficient by a few men.

AMERICANISM ON TRIAL.

"We must not only do away with sectionalism but we must see that our land really is a melting pot of citizenship and that all peoples who come here become Americans and nothing else. Americanism is on trial. If we produce merely the self-seeking, ease loving, duty shirking man, whether he be a mere materialist or a mere silly sentimentalist; if we produce only the Americanism of the grafter and the mollycoddle and the safety first, get rich quick, peace at any price man, we will have produced an American faithful only to the spirit of the Tories of 1776 and the Copperheads of 1861 and fit only to vanish from the earth.

"In this tremendous crisis of the world, if we think we can sit apart, do nothing, utter lofty platitudes, and devote ourselves only to money making, we shall surely go down with a crash. I ask you of the west to take the lead in the effort for a robust and virile nationalism, fit and ready to cope with all possible dangers at home and abroad. I appeal to the spirit of sane common sense which faces things as they practically are, and I appeal also to that spirit of idealism which sees a great goal and struggles toward that goal. I ask for military preparedness as an arm to help the soul of the nation. I ask for it to quicken the national conscience, to help the national discipline. I ask that we prepare ourselves within; and we cannot prepare ourselves within unless we also prepare against danger from without.

A CASE OF SECURITY.

"You hate the waste and blood spilling of war. So do I. The most lamentable of all the tragedies connected with blood spilling is the spilling of the blood of brave men too late to secure the end for which the blood is spilt. Under such conditions there is no chance of triumph; the dreadful choice is between dying hopelessly for the right and yielding abjectly to triumphant iniquity.

"May we so act in the present that neither we ourselves nor our children's children shall ever in the future have to face so evil an alternative. I ask you to prepare so that we may secure peace for ourselves and for others, not the peace of cowardice nor the peace of selfishness, but the peace of righteousness and of justice, the peace of brave men pledged to the service of this mighty democratic republic, and through that service pledged also to the service of the world at large."

"HELP NOMINATE ROOSEVELT!"

Progressive National Convention Committee Wants Name and Active Co-operation of Every Supporter of Colonel in the Nation.

An appeal to the public from the Progressive national convention committee was issued yesterday. It took the form of a statement to the Roosevelt voters of America and in part it said:

"The coming of Roosevelt to Chicago at this time of unprecedented international crisis arouses our sense of patriotic concern to the responsibility that resides with us here in the central and western states, as well as in the east, with reference to the conduct of our national affairs.

"Excepting in the days of our civil and revolutionary wars the United States government has never been so seriously tried as at the present moment. As if to aggravate the situation, we are approaching a national election. The sacred duty of citizenship demands that every voter gives to his government and to posterity, on this occasion, the best judgment of which he may be capable.

The Man of the Hour.

As to the present Democratic administration we have nothing to say. Its own work and policies speak for it. We are approaching a date on which the people of this country must select a man to assume for another four years the management of these United States. Those of us who have helped to establish and perpetuate the policies of such administrations as those of Lincoln, McKinley, and Roosevelt are firm in the conviction that only through the policies of these able statesmen can our country hope to retain the respect and high position to which it has so successfully aspired.

"Today we have living but one man of this trio of great leaders — Theodore Roosevelt. True to our heritage and to his political faith, Roosevelt stands prepared to champion the rights of a citizen or the principles of a government. Always fearless in his leadership and determined in a fight for right, he stands politically without a peer in the world.

Colonel Could Settle War.

"As president of the United States his dominating influence would soon settle the terrible war of Europe. For this service alone the people of the United States should elect Roosevelt to the next term in the White House. He is was who while president stopped the Russo-Japanese war, and through his own initiative. In recognition of his great services in this affair and for his strong proclivities to peace (not war) he was honored with the Nobel peace prize.

"In his every deed, domestic or foreign, he has stood always as the personification of righteousness and the one man in millions who irrespective of consequences to his personal ambitions dared to defend and test his convictions. He has made mistakes, but 'to err is human.'

Appeal to the Public.

"The members of this committee believe it to be their duty to do all in their power to promote and insure the nomination and election of Theodore Roosevelt to the presidency of the United States.

"Firmly convinced of this civic obligation they proceed, having a clear conviction that the people of this country are demanding an executive of the Roosevelt an type pand caliber.

"This committee appeals to the press of the country and to the higher citizenship for coöperation, active interest, and support in behalf of Roosevelt.

"We especially ask the newspapers, in small as well as in large cities, that are favorable to our candidate and also those papers whose editors may be indifferent to the man but liberal enough to concede his merits, we ask all of these to announce and pass along the text or purport of this message.

Send in Your Name.

"If possible to get it, we want a personal letter from every Roosevelt supporter in the United States. We want organization in every precinct, in every community, in every village, and to get this and maintain it we must have names and addresses.

"Let every Roosevelt man from the Atlantic to the Pacific who may read this message send his name to the chairman of this committee at once. We want to address you on the political issues of the day. We want to create a nation-wide atmosphere favorable to the nomination and election of Theodore Roosevelt as the next president of the United States."

The appeal is signed by Lawrence Heyworth, chairman; Frederick C. Bartlett, C. S. Peterson, James L. Houghteling Jr., and La Verne W. Noyes.

Great $100,000 Sale

Starting Monday—May 1st

Unseasonable weather—war conditions—and a dozen other things have retarded business the past few weeks—so we decided to start a good old fashioned clearing sale right now beginning on the first of May. Why wait until June or July—our assortments were never better—our prices cannot be lower—you cannot duplicate the values we offer for this sale anywhere in America at any time this season. This sale is certain to break all records in value-giving—you'd better attend—come Monday early—and bring your friends. Sale starts 8:30 A. M.

Women's and Misses' Spring Suits, Values up to $67.50—on sale starting Monday at $11.45, $17.85, $21.75, $32.75
Women's and Misses' Spring Coats, Values up to $65.00—on sale starting Monday at $9.75, $14.85, $19.15, $24.85
Women's and Misses' Silk and Wool Dresses, Values up to $70.00—on sale starting Monday at $7.85, $11.50, $16.85, $22.50
Women's and Misses' Silk and Cotton Blouses, Values up to $14.75—on sale starting Monday at $1.00, $2.00, $3.00, $4.75, $7.95

ALL HATS REDUCED

Everybody remarked that the "Leiser" Millinery display is the most complete—and most fascinating—now these smart hats go for a song—value up to $35.00, on sale Monday—

$3.95, $7.40, $9.95

The Leiser Company
324 South Michigan Ave.

IMPORTANT.

No goods sent on approval—no mail orders filled—all goods sold strictly for Cash—money refunded, unless specified otherwise at time of sale.



Design



as well as coloring must be considered in selecting the interior decorations of your home.

It is easy to obtain decorations that are right in coloring but which may not be correct in design, and it is in details such as this, that Maxwell Decorations excel.

With the unlimited facilities at our command, reinforced by our four great wholesale houses in

New York Pittsburgh Chicago Kansas City

we offer to the discriminating public of Chicago the most rare and wonderful collection of

Wall Papers and Decorative Fabrics

ever assembled in one stock.

S. A. Maxwell & Co.

Established 1851

74 East Randolph Street

Kingsbury PIANOS

Are Greatly Under-Priced

The Reason:

We are not only the distributors but the makers, and the Kingsbury is unquestionably our "Leader" style.

Into this instrument we have concentrated all the over-value that

—great output,
—superior manufacturing facilities,
—and tremendous buying power can attain.

It is the staple, standard piano of a great line, so well made and so conservatively priced as to win the widest circle of admirers.

Sweeter tone, greater durability, more lustrous finish you'll not find in instruments costing $75 more. A strong statement but we stand ready to convince you of its truth. Kingsbury Pianos are sold on our Easy Payment Plan. Come in TODAY or write for free catalog.

Your Money's Worth or Your Money Back

Cable Piano Co

Home of the Celebrated Mason & Hamlin
Wabash and Jackson



Rebuilt Piano Specials

Bryant Upright	$ 50
Strich & Zeidler	60
Byrne Upright	125
Chickering Upright	125
Smith Upright	145
Braumuller Upright	190

CABLE PIANO CO., Wabash and Jackson, Chicago.
Send catalog checked below:
Name
Address
☐ Pianos. ☐ Player-Pianos. ☐ Rebuilt Pianos.

WE WANT REFRAIN A FOR THE C

Noisy Welcome G velt Wherever H in Chica

Col. Roosevelt was e welcome upon his arriva terday.

It was not merely an railway station, but the him was evidenced all whenever he showed crowds.

A jostling throng Salle depot to welcome like the old days when he dent or a candidate.

"We Want Teddy,

"We want Teddy," sh as he stepped from his robust.

All the while he elbowed the crowd the shouting "We want Teddy."

This was the ceaseless swept the Republican nat of 1912 for days before finally was eliminated.

Harold L. Ickes, chairm Progressive committee; City Clerk John Simon, Sergei, and other frien the reception committee bade the colonel a welcom

Speaks at Lun

After a rest and inform the Hotel La Salle the the University club for made an informal talk t cussed particularly the

He stated, for one thin ers who come to this c intention of remaining h their children marry " have but one loyalty an United States. Such p who hold to any other traitors to the United St be treated as such.

An enormous crowd wa out in Monroe street to the colonel as he was short automobile trip. Th the street from Wabas avenue and it was with the police cleared a wa mobile.

"Here he comes!" they emerged from the entran raising his hand in a gest

Then they cheered and "We want Teddy!"

A Visit to Astor

Two motorcyclists turni announced that a visitor was entering Astor stree "Hey, here comes Teddy of a small boy was the seco the aisle of mansions, and of this proud and silent even stepped out to see—fr steps—an ex-president.

Col. Roosevelt and his committee followed the around the curve. They h mobile before Mrs. Joseph residence at 1430 Astor cameras were snapping a gathered.

A young woman in a brid preoccupied to join the sped by in a carriage on th of the street.

Calls on Miss A

Col. Roosevelt, with his ed smile, was paying a vis to Miss Jane Addams, who from a long illness in Mrs. Miss Addams, in a tea gow was up to meet her distin though somewhat pale and

The executive board of City club was in session t

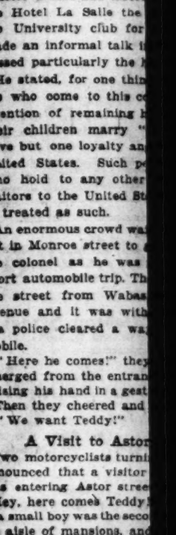
Barrow

Tenth Floor—17 S

Sale of

(Size

THIS new mo duplicate of



Silk Blouses— crepe de chines, in Blouses—in Frenc

Special Service mented upon our sho he pleased with the s

Take Elevator in A

WE WANT TEDDY! REFRAIN ALL DAY FOR THE COLONEL

Noisy Welcome Greets Roosevelt Wherever He Appears in Chicago.

Col. Roosevelt was extended a noisy welcome upon his arrival in Chicago yesterday.

It was not merely an ovation at the railway station, but the enthusiasm for him was evidenced all through the day whenever he showed himself to the crowds.

A jostling throng packed the La Salle depot to welcome him and it looked like the old days when he was either president or a candidate.

"We Want Teddy," They Cry.

"We want Teddy," shouted the crowd as he stepped from his car, beaming and robust.

All the while he elbowed his way through the crowd the shouting continued:

"We want Teddy."

This was the ceaseless cadence that swept the Republican national convention of 1912 for days before Col. Roosevelt finally was eliminated.

Harold L. Ickes, chairman of the Illinois Progressive committee; John C. Shaffer, City Clerk John Simon, City Treasurer Sergel, and other friends were among the reception committee that formally bade the colonel a welcome to the city.

Speaks at Luncheon.

After a rest and informal reception at the Hotel La Salle the colonel went to the University club for luncheon. He made an informal talk in which he discussed particularly the hyphen.

He stated, for one thing, that foreigners who come to this country with the intention of remaining here and having their children marry "our children" have but one loyalty and that is to the United States. Such persons, he said, who hold to any other allegiance are traitors to the United States and should be treated as such.

An enormous crowd waited for an hour out in Monroe street to get a glimpse of the colonel as he was to leave for a short automobile trip. The crowd packed the street from Wabash to Michigan avenue and it was with difficulty that the police cleared a way for his automobile.

"Here he comes!" they shouted as he emerged from the entrance, smiling and raising his hand in a gesture of greeting. Then they cheered and shouted again: "We want Teddy!"

A Visit to Astor Street.

Two motorcyclists turning a curve first announced that a visitor of importance was entering Astor street a little later. "Hey, here comes Teddy!" from the lips of a small boy was the second signal down the aisle of mansions, and the residents of this proud and silent thoroughfare even stepped out to see—from their doorsteps—an ex-president.

Col. Roosevelt and his entertainment committee followed the escort swiftly around the curve. They left their automobile before Mrs. Joseph Tilton Bowen's residence at 1430 Astor street, while cameras were snapping and the crowds gathered.

A young woman in a bridal veil was too preoccupied to join the watchers. She sped by in a carriage on the opposite side of the street.

Calls on Miss Addams.

Col. Roosevelt, with his most dee-lighted smile, was paying a visit of friendship to Miss Jane Addams, who is convalescing from a long illness in Mrs. Bowen's home. Miss Addams, in a tea gown of gray silk, was up to meet her distinguished guest, though somewhat pale and weak.

The executive board of the Woman's City club was in session there, as it always is once a month with Mrs. Bowen. No significance, however, is attached to their meeting at the time of Col. Roosevelt's visit, it was said. After the preliminary greetings the members of the executive board retired, and Col. Roosevelt and Miss Addams were left alone.

Just a Personal Call.

"It was a personal call, as Col. Roosevelt is an old friend of years' standing," Miss Addams said through a friend. "Yes, we talked of my illness and personal things."

Miss Harriet Vittum, Miss Mary McDowell, Mrs. James Houghteling, Mrs. Treat Campbell, Mrs. Charles F. Harding, and Mrs. Frederic C. Bartlett, besides Mrs. Bowen, were the members of the executive board present.

In 1912 Miss Addams was one of Roosevelt's supporters. She spoke throughout the country in his behalf.

Since the European war, however, Col. Roosevelt has dealt severely with the pacifists, of whom Miss Addams has been one of the leaders—so much so that Miss Addams was impelled to express her regret at Roosevelt's "militarism."

Now that she is ill, however, the colonel asked that he be taken to her that he might personally express his regret and wish her a speedy recovery.

Praises President James.

One of the colonel's first actions upon arriving at the hotel was to applaud the work of President Edmund J. James, president of the University of Illinois.

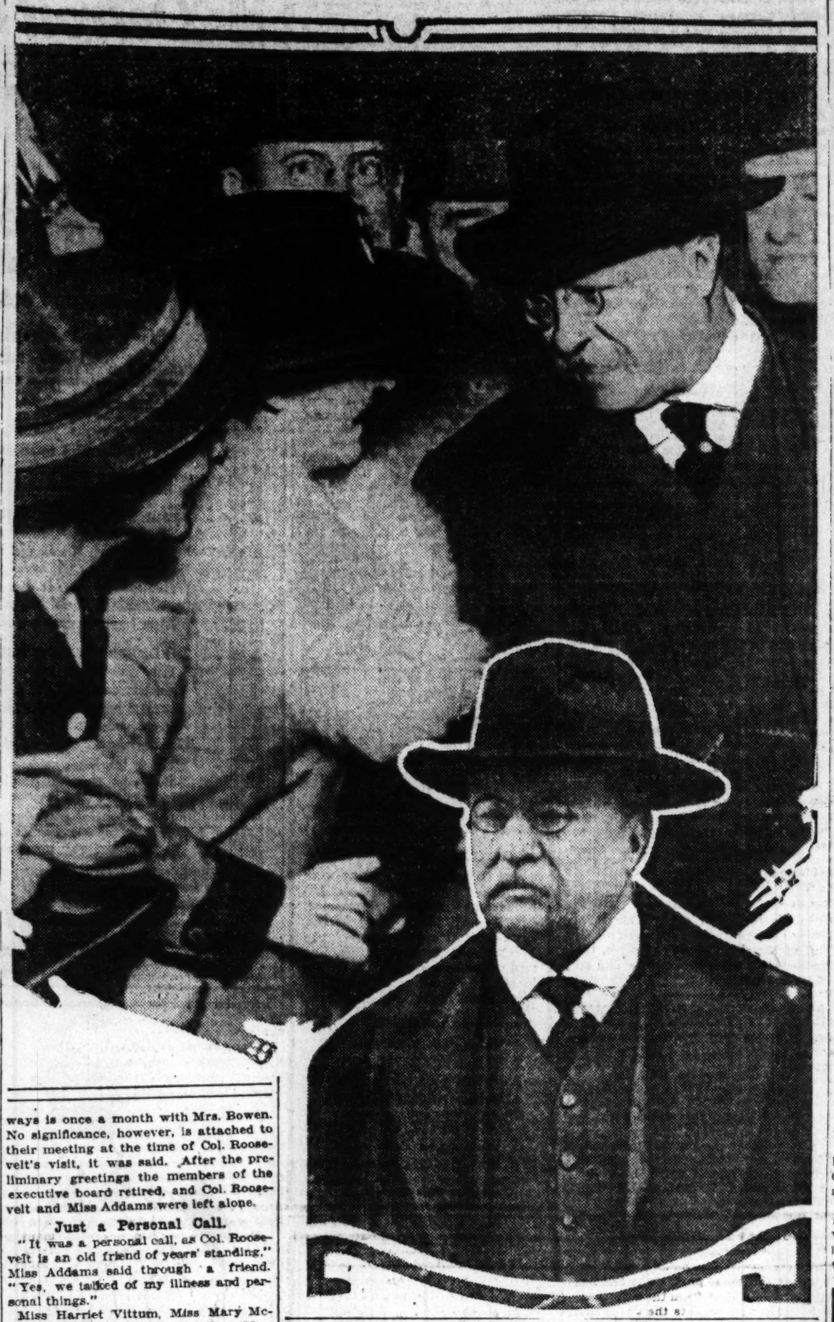
"Every American owes a debt of gratitude to Dr. James for his devotion to the twin projects of Americanism and preparedness," he said.

Col. Roosevelt put his arm around Arthur M. Beaupre, 4224 Hazel avenue, and covered him with compliments for his work as minister to Colombia when the Panama canal treaty was up.

Politicians were everywhere and a train of newspaper correspondents followed in the wake of the former president. This was taken as a reflection of the political significance of the visit.

THE COLONEL IN CHICAGO

Friends and Admirers—Men and Women—Greet Roosevelt Upon His Arrival.



'AGAINST T. R.' GERMAN SLOGAN, LEADER WARNS

Teuton Newspaper Publishers Issue Statement on Attitude to Roosevelt.

The Illinois Publishing company, of which Horace Brand is president, publisher of the Staats-Zeitung and the Chicagoer Presse, yesterday issued a statement by Dr. H. Gerhard, chairman of the political committee of the Chicago branch of the German-American alliance on "The Attitude of the German-American Toward Roosevelt." It follows:

"Roosevelt is coming to Chicago to make inquiries as to just what the attitude of the German-American is toward him, should he canvass for the coming nomination for president of the United States. Here is the answer, according to facts:

"On Feb. 14 the directors of the Chicago branch of the German-American alliance accepted unanimously the report given by Dr. H. Gerhard that the slogan for the approaching national nomination should be: 'Against Wilson and against Roosevelt.'

Slogan Again Adopted.

"On Feb. 21 at another meeting the directors in the 'Schwaben' room of the North Side Turner hall (about forty members in attendance), the above slogan was also unanimously accepted.

"On March 4 a meeting of the executives of the state organization in Illinois was held, at which the slogan 'Against Wilson and against Roosevelt' was also adopted, and further resolution was made that this slogan should be recommended to the entire state.

"On April 24 a vast attendance of delegates of the Chicago branch of the German-American alliance met at the North Side Turner hall, at which President Ferdinand Walther presided. Dr. H. Gerhard, chairman of the committee for political affairs, reviewed the present political situation with the slogan 'Against Wilson and against Roosevelt.' Unanimous applause followed. And now the psychological moment: When one of the delegates asked: 'If both should be nominated, what then?' A spontaneous outburst was made: 'Then we will vote Socialistic.' No one reprimanded this outburst, neither the chairman, nor any one of the members. This should positively indicate the vote of the German-American—Roosevelt at no price.

Charges Mother Country Defamed.

"Not one individual German-American who has a spark of honor and self-respect in his makeup will vote for a man who has defamed and insulted not only the German-Americans but also the good old mother country, Germany.

"The state organization of Iowa has also issued the same slogan—'Against Wilson and against Roosevelt.' In Nebraska, Minnesota, even as far as California, the German-Americans have adopted the same standpoint. In Wisconsin the late election of a Socialist mayor plainly indicates which way the 'wind listeth.'

"If Mr. Roosevelt's conception in his undaunted self-glorification should not be very clear that he is an impossible candidate for president, then the Republican party should be strongly impressed at the coming national convention in Chicago this June and that in an unmistakable manner, that he is undesirable."

BANQUET GUESTS

Persons at Speakers' Table When Col. Roosevelt Talks on Preparedness.

Guests at the speakers' table at the Illinois Bar association banquet for Col. Roosevelt were:

N. W. MacChesney, Dean J. H. Wigmore, Julius Rosenwald, Edgar B. Tolman, Judge O. N. Carter, Judge F. E. Baker, Samuel Dauchy, Loke E. Wright, Charles S. Stanton, F. K. Dunn, The Rev. John T. Stone, Judge W. H. McSurely, John C. Shaffer, Alexander H. Revell, Judge K. M. Landis, Frank J. Loesch, Roger Sherman, Lieut.-Col. J. A. Hull, Walter M. Provine, John F. Voigt, James Keeley, Gov. Dunne, Judge C. C. Kohlsaat, Albert D. Early, Logan Hay, Medill McCormick, Judge Julian W. Mack, Frederick A. Brown, H. H. Porter Jr., Judge Thos. Taylor Jr., H. O. Edmonds, W. A. Curley, F. L. Bateman, David H. Dyer, John T. Richards, Leroy A. Goddard, Edgar A. Bancroft, A. M. Johnson, Dr. Warren Brown, C. M. Clay Buntain, George H. Wilson, Judge G. A. Carpenter.

The Rev. John Timothy Stone of the Fourth Presbyterian church offered the invocation.

NEW HERD FOR MRS. DURAND

Cables Buyer at Isle of Guernsey to Replace Prize Cattle Slaughtered by U. S.

Waukegan, Ill., April 29.—[Special.]—"When I walked through my pasture this week and saw one of my fine bulls and Guernsey cows grazing all alone," said Mrs. Scott Durand today, "my heart was touched as I thought how different it was a year ago. So I just went into the house and cabled a buyer in the Isle of Guernsey, telling him to ship me a new herd. A herd of sixty will leave Guernsey May 15 and I will have my pick when they reach New York. I'll continue in the same lines as before the government slaughtered my prize herd."

GEORGIA JOINS DRY STATES.

New Prohibition Law, Aimed at Purveyors of Alcoholic Beverages, Goes Into Effect.

Atlanta, Ga., April 29.—Georgia's new prohibition law, designed to drive breweries, locker clubs, and "near beer" saloons from the state, becomes effective at midnight tonight. Under it, no beverage containing more than one-half of 1 per cent of alcohol may be manufactured or sold, and no person may bring in from outside the state more than two quarts of liquor or forty-eight pints of beer a month.

BARTHOLDT IS A LOSER.

St. Louis, Mo., April 29.—Richard Bartholdt, former congressman, was defeated for delegate to the Republican national convention today in the convention of the Tenth congressional district.

POLICEMAN FOR 32 YEARS RETIRES WITH HONOR.

In All His Service He Was Never Called Before Trial Board—Advises Young Men.

After thirty-two years on the police force, Patrolman John Coleman of the South Clark street station is to retire on May 15. He has never, in all those years, faced the trial board, he has only missed three days off duty—and that on account of illness—and has never been transferred from the station to which he was originally assigned by Austin Doyle, then chief of police of Chicago. Here is Coleman's advice to young men who want to make a success in police life:

"Young men who are going to join the police department should never trust a crook, neither on a promise nor in any other way. Always attend to duty, and never take any money except your pay check.

"I never received one cent outside of my pay check, although I must have been offered thousands of dollars while I was doing duty in the old levee."

MRS. ROOSEVELT ON OCEAN.

She Begins Sea Voyage to Panama for Health—Will Return with Son and Wife.

New York, April 29.—[Special.]—Mrs. Theodore Roosevelt sailed today on the United Fruit company's liner Calanares on a sea voyage to Panama for her health. She said that she plans to meet her son, Kermit, and his wife at Colon and to return without leaving the ship. Mr. and Mrs. Richard Derby, her daughter and son-in-law, were at the pier to see her off.

NATIONAL DELEGATES.

State.	Dist.	Name.	Party.
Mo.	10.	*O. Stifel	Rep
Mo.	10.	*A. F. L. Gardner.	Rep.

*Uninstructed.

SPECIALS



In order to induce every flower lover in Chicago and vicinity to visit our mammoth exhibition of Seeds, Bulbs, Shrubs, Tools, etc., we offer the following goods at especially reduced prices:

HARDY PERPETUAL ROSES
Two year old plants, especially selected for Chicago climate, sure to bloom this season, per dozen, $2.49; each 25c

GLADIOLI—Mixed from named varieties from our own Gladioli Farm of Tracy. Special, 100 bulbs, 85c; 25 bulbs for 25c

VALLEY CLUMPS, imported, sure to bloom in 3 weeks, extra size, worth 50c, each 25c

HYDRANGEA PANICULATA, specimens, worth 50c, 3 for $1.35; each 35c

HARDY PINKS, Sweet Williams, Canterbury Bells, Larkspur, Hardy Phlox, Shasta Daisy, per dozen, $1.35; 2 for 25c; each 15c

TUBEROSES—Large size, genuine double Excelsior Pearl, 25 bulbs, worth $1, at only.... 35c

FRUIT TREES—Apple, Cherry, Peach trees, guaranteed stock, free from all disease and insects, as low as 35c 5 for $1.85; each 35c

LAWN GRASS SEED
Mixtures for sunny or shaded places, heavy or sandy soil. Our "PERPETUAL GREEN" Lawn grass seed is scientifically compounded of the best English and American grasses, 10 lbs., $2.85; 5 lbs., $1.35; 1 lb. 30c

Expert advisers that have made seed business their life study are at your service. Our facilities for handling customers are unexcelled. NO WAITING.

BARNARD'S Seed Store
231-235 W. Madison St.

STOP & SHOP
TRADE MARK
The World's Best to Eat.
The Tebbetts & Garland Store
16 and 18 N. Michigan Ave.
Telephone Central 8080

The goods are here to try us by—the prices are marked upon them and the quality must be good or *we make good.*

Start the month right by opening a charge account in this store.

Steaks—
You'll enjoy a steak that comes from this store because you have our assurance that it is the very best that can be bought anywhere.
Porterhouse, extra fancy 40c
Porterhouse, fancy cut 36c
Club, extra fancy cut 35c
Club, fancy cut 28c
Sirloin, extra fancy cut 30c

Delicatessen—
Our delicatessen department is getting to be immensely popular. You can get prepared Salads of all kinds—Sauces and Condiments—sliced Cold Meats—Sausage—Cheese—Smoked Fish and Hors d'Oeuvre of all kinds, besides hundreds of little delicacies that give a finish to the meal.

Cheese—
Swiss, genuine imported, lb. 60c
Roquefort, finest produced, lb. 75c
Herkimer, old and snappy, lb. 35c
Gorgonzola, direct from Italy, lb. 60c
English Stilton, lb. 90c
Camembert, domestic, box 35c
English Dairy Cheese, lb. 40c
Italian Romano Cheese, lb. 60c
Deviled Spanish Sandwich Cheese, lb. 40c
Cottage Cheese, whipped with pure cream, lb. 20c

Cold Meats—
Roast Beef, roasted in wine sauce, lb. 75c
Roast Pork, roasted in wine sauce, lb. 75c
Ham, baked in sherry wine, lb. 50c
Boiled Ham, tender and flavory, lb. 45c
Home Cooked Corned Beef, lb. 50c
Whole Smoked Ox Tongue, 3½ to 4½ lbs. each, lb. 36c
Veal Loaf, sliced to order, lb. 30c
Dried Beef, wafer sliced, lb. 50c

Sausage—
Liver Sausage, lb. 30c
Goose Liver Sausage, lb. 45c
Goose Liver Sausage, with truffles, lb. 45c
Goose Liver Sausage, with sardellen, lb. 45c
Salami—Italian style, lb. 50c
Milwaukee Cervelat, lb. 45c
Chicken Roulade Sausage, lb. 65c
French Mosaic Sausage, lb. 50c
Genuine Milwaukee Frankfurters, lb. 25c

Salads—
Fresh from our own kitchen every day.
Potato Salad, lb. 20c
Lobster Salad, lb. 50c
Crabmeat Salad, lb. 40c
Shrimp Salad, lb. 40c

Smoked Fish—
Lake Sturgeon, ex. fancy 75c
Whitefish 25c
Dried Herring 25c
Salmon 50c
Yarmouth Bloaters, 2 for 15c

Breakfast Blend Coffee
will be used in connection with the Tricolator demonstration mentioned below. Try a cup and you will know why it is being used in thousands of homes that never paid less than 35c a pound for coffee—37c a lb. or 3 lbs. for 76c

The Tricolator—A new device for making an absolutely perfect cup of coffee and at the same time using only ½ of the amount of coffee ordinarily required, will be demonstrated in this store beginning Monday. Ask to see it.

Vilosa—"The World's Most Satisfying Coffee," is a perfect blending of the finest Mocha and Java grown, sold only in this store, lb. 45c

Tegar Brand Fancy Formosa Oolong Tea is a direct importation by this store and is of exceptionally fine quality—original 1 lb. chests for $1.25

Boiled Cabbage—Already prepared and ready for use; tender and delicious. Only perfect cababge is used, no hulls or cores, can 15c

Sauer Kraut—Ready for use after heating; only new cabbage of finest quality is used, in tin 15c

Fancy Midget Beets—Blood red, extra small, tender and delightful flavor, tin 15c

Vegetables, for Soup—About 14 different kinds, cut and ready for use in soup; only the best parts of the vegetables are used, tin 15c

***Lady Clementine* Peas**—Are an excellent value at this regular price. These reductions offer a splendid saving. Extra sifted, 22c quality, doz. $2.15; can, 18c; Sweet Wrinkle, 20c quality, doz. $1.75; can, 16c; Telephone, 18c quality; dozen, $1.65; can 15c

Sweet Corn—An excellent quality of western corn; regular 12c quality, 90c dozen, 3 cans 25c

Eastern Tomatoes—Whole tomatoes of most delicious flavor; our Red Horse Inn Brand; reg. 18c quality, dozen, $1.59; can 14c

Early June Peas—A regular 12c quality, 90c dozen; 3 cans 25c

Pearl Hominy—Maryland style, carefully prepared and thoroughly cooked; in glass, 18c; in tin 10c

Preserved Litchie Nuts in syrup; make a delicious dessert; tin 25c

Imported Scotch Jams—A regular 35c quality, specially priced; Gooseberry, Red Currant, Raspberry, Blackberry, Damson Strawberry and Black Currant, glass 30c

If you want Ripe Olives with the real olive flavor, and not woody or soggy as a result of artificial ripening, buy our Lady Clementine Brand—fully sun ripened on the trees and perfectly delicious in flavor, in 26 oz. glass jars, at 90c, 75c and 60c; in 12 oz. jar, 35c at 45c, 40c and .....

Fruits and Vegetables—Once you get into the habit of buying your fruits and vegetables at this store, you will never buy elsewhere.
Family Crates of Grapefruit (14), $1.35
Family Crates of Oranges (44), $1.50
Family Crates of Winesap Apples (40) $1.25
Old Fashioned Russet Apples, pk., 35c
Prunes, 15c quality, 3 lbs. 33c
Honey Dew Tangerines, doz. 15c
Grapefruit, our special, doz. 35c
Florida Oranges, dozen, 35c, 45c 50c and 65c
California Oranges, doz., 50c, 60c, 75c
Calif. Cherries, lb., 40c, 50c 60c
Individ'l Hothouse Tomatoes, lb., 25c
Florida Tomatoes, basket 30c
Homegrown Asparagus, bunch, 10c, 15c and 25c
Fancy Head Lettuce ..... 10c and 15c
Iceberg Lettuce ..... 10c and 15c
Fresh Artichokes, doz., 75c, $1, $1.25
French Endive, pound 60c
Sweet Peas, 2 lbs. 25c
Green Beans, pound 35c
Wax Beans, pound 35c

Bakery Goods—An endless variety of the most delicious home-made good things to eat—fresh from the ovens every day. Prices are always reasonable.
Individual Bon Bon Cakes, doz., 40c
Individual Spiced Cup Cakes, doz., 30c
English Muffins, doz., 50c; each, 5c
German Apple Cake, ¼ 22c
Homemade Ginger Cake, ¼ 20c
Individual Coffee Crescents 5c
Large Filled Coffee Ring 40c
Homemade Doughnuts, doz. 20c
Large Loaf Cinnamon Bread 20c
Homemade Bread, loaf 5c
Large Chocolate Eclairs 5c
Large French Pastries, each 15c
Hard or French Rolls, doz. 20c
Parker House Rolls, dozen 25c
Home-made Lemon, Apple, Rhubarb, Cherry or Cocoanut Cream Pies, in two sizes, at 50c and 25c

MAIL ORDERS SATISFACTORILY FILLED

Barrowman-Wynes Co.
Tenth Floor—17 State Street — New Stevens Building

Sale of Suits at $18.75
(Sizes for Women and Misses)

THIS new model, just in from New York, an exact duplicate of a high priced suit in style and material, cut on youthful lines, is one among a special purchase which this 10th floor "Style Shop" will place on sale tomorrow morning



At $18.75

It is made of a beautiful black and white check material, expertly tailored. This Suit would be cheap at $27.50.

If you have in mind paying from $55.00 to $75.00 for your suit or coat, come in and see a special lot of odd pieces, new arrivals, which we offer at $35.00. These are wonderful values.

Snappy Sports Coats
In the newest effects in a variety of materials and designs—the correct things. Priced from $15.00 to $23.75.

Silk Blouses—at $3.75 and $5.00, in georgette crepe, crepe de chines, in plain and embroidered effects. **Lingerie Blouses**—in French voiles, batistes, etc., from $1.95 up.

Special Service for Large Women—Every day we are complimented upon our showing of garments for large women. You will be pleased with the service we can give you.

Take Elevator in Arcade—17 State Street—Stevens Building



GEO. P. BENT GRAND

With the passing of each month more and more of the world's greatest artists are using the Geo. P. Bent Grand Piano in all their work.

Mme. Mariska Aldrich, prima donna Metropolitan Grand Opera Co., New York, and her accompanist, Allene Hale—both at the STRAND Theater this week—join in their praise of the Geo. P. Bent Piano.

Mme. Aldrich writes—
Geo. P. Bent Co.
Dear Sirs:—
Allow me to express my sincere appreciation of the wonderful tone quality of your piano. It is a joy to sing to and a pleasure to hear.
Sincerely yours
Mariska Aldrich

Catalog and terms sent free on request

GEO. P. BENT COMPANY
Makers of Artistic Pianos
Retailers of Victrolas
214 South Wabash Avenue — Chicago

BUILDING BODIES

Every day in Chicago and in over one hundred other cities Sulzer's Bran Bread is building healthy bodies. Thousands of people depend upon it for nourishment as well as a bowel stimulant. As many more people eat it primarily because of its excellent flavor and good, substantial, satisfying wholesomeness. In all these points this dainty brown loaf is quite distinctive, for in none other is it possible to obtain this splendid combination.

Sulzer's Bran Bread

One of the big points about this bread is the fact that every single particle of the wheat kernel is ground into flour from which the loaf is baked. You get every iota of Nature's goodness as it is grown in the wheat berry, in just the proportion that Nature intended you should have. Absolutely nothing is extracted. And this is only one of the many reasons why you should insist upon Bran Bread baked by the originator of bran bread in Chicago—Carl Sulzer, Baker.

10c—AT YOUR GROCER'S—10c

Carl Sulzer,
Baker
2855 North Halsted Street
Lake View 591

CHICAGO WOMEN respect a paper that refuses to print the fake advertising of business buccaneers. That is one reason why *The Tribune* has such high standing with *Chicago women.*

GERMANS STORM SLAV POSITION; TAKE 5,600 MEN

Teutons Deal Heavy Blow to Russians and Repulse Counter Attacks.

BERLIN, April 29.—The capture of Russian positions south of Lake Narocz, between Stanarocze and Stachowce, by German troops, together with more than 5,600 prisoners, was announced by the war office today. The statement follows:

South of Narocz lake our troops yesterday made an attack near an observation post which we had recaptured on March 26 to improve our position there. We took Russian positions between Stanarocze and Stachowce, on the other side of the trenches held by us before March 20.

Five thousand, six hundred men and fifty-six officers were taken, among whom were four staff officers. One gun, twenty-three machine guns, and ten mine throwers also fell into our hands. The Russians also suffered heavy, bloody losses, which were considerably increased during the night as the result of a Russian counter attack which was effected in thick masses. The enemy was unable to reconquer one foot of lost territory.

German airships attacked the railroad near Wenden and the railroad tracks at Duenaburg and Ryecyca.

Austrians Report Successes.

A successful operation by the Austrians in the Ikva sector on the Russian front in which the Russians were driven from advanced positions and nearly 200 prisoners and a machine gun taken, is announced in today's Austro-Hungarian army headquarters report. The official statement says:

Detachments of Archduke Joseph Ferdinand's army drove the Russians from advanced positions north of Mlynov on the Ikva. One officer and 180 men were captured and one machine gun was taken. Otherwise there were the usual artillery duels.

Russian Official Statement.

PETROGRAD, April 29.—The official statement issued by the Russian war office today follows:

The enemy bombarded Shlok and Borsemunde. In the region of Ginovka west of Dvinsk, the Germans after artillery preparation assumed the offensive, but were driven back into their trenches by our fire.

Southwest of Lake Narocz enemy artillery [illegible] and followed this action by an infantry attack in massed formation. The Germans succeeded in recapturing trenches which they had previously lost. There was fierce fighting in front of Zanapotcha and Ahodtzy. In the region of Smorgon German artillery also was active.

RUSSIANS PUSH TURKS BACK.

PETROGRAD, April 29.—The war office tonight gave out the following report covering Caucasus operations:

In the direction of Erzingan our forces after repulsing a Turkish attack took the offensive and drove back the enemy westward.

G. A. R. TABLET ON PEACE.

A bronze tablet commemorating the fifty years of peace and the golden jubilee year will be dedicated to the Grand Army of the Republic, department of Illinois, by the local patriotic instructors of the Woman's Relief corps, auxiliary to the G. A. R., on May 6 in Garfield park. The tablet will be on exhibition from 2 to 2:30 o'clock, and the program will be given at the band stand at 2:30

CONFERENCE ON ARMY MEASURE SHOWS HAY PREPAREDNESS FOE

BY CAPT. HENRY J. REILLY.

Washington, D. C., April 29.—[Special.]—The conference between the senate and house military conferees has now been going on for several days. While the most important parts of the army legislation have not yet been considered, matters have gone far enough to show that Mr. Hay does not intend to yield in the slightest to the ideas of those of the conferees favoring adequate defense and probably is strong enough at the present time successfully to resist any efforts they may make to compel him to accept any of their ideas.

Mr. Hay is reported not only to have succeeded in keeping in some of the more objectionable lesser features of the bill, but even to have made them worse than they originally were. From the beginning Mr. Hay has been a persistent enemy of anything approaching real preparation for proper adequate defense.

Seeks to Trim Units.

There is reason to believe that Mr. Hay's original plan, when he found something had to be done, was greatly to increase the number of privates in each unit of the army, but not to increase the number of units. This was for the reason that by doing this it would be comparatively easy to later materially cut down the number of privates to each company, battery, and troop, while it would be quite difficult to get through legislation abolishing whole units, such as regiments.

Mr. Hay's strength not only comes from the fact that he is chairman of the house military committee, but also because he is willing to favor every selfish interest within and without the army which wishes to profit by some special legislative act having nothing to do with the question of national defense as a whole. In other words, he is content to play the old pork barrel game by which a considerable sum of the nation's money is spent without commensurate return.

No Pork in Staff Plans.

His opposition to the general staff is undoubtedly primarily based on the fact that, having no special interests at heart, the measures advocated by them are based on broad military and national principles which would give us adequate defense for the minimum expenditure and therefore leave no room for pork in any way, shape, or form.

The advantage of the general staff's system is that its very organization compels it to work for the best interests of the army as a whole in conjunction with the best interests of the nation as a whole. It can not be partisan.

Hay's bill adds only ten regiments of infantry to the regular army. Our regiments of infantry at war strength are only half the size of European and Japanese regiments. In other words, his increase is only equal to five regiments of European infantry.

Hay's Proposals Negligible.

The most casual reader of the newspaper since the present war began knows that five regiments are nothing. He or she also must know that infantry is the backbone of any army.

Mr. Hay's bill only adds six regiments of field artillery, or 144 guns, enough for a few miles of front only. This in spite of the lesson daily demonstrated in Europe of the necessity for a much larger number of guns than ever before.

His bill adds no cavalry at all, and yet again and again since this war began a cavalry such as ours which, due to its horses has a mobility infantry can never attain, and due to its infantry rifle as the fire power of infantry, has shown its great value. But the bill is full of concessions to special privilege seekers whose desires have little or nothing to do with an efficient army, but the fulfillment of which inevitably necessitates additional expense.

Chamberlain Measure Broad.

On the other hand, Mr. Chamberlain's bill is founded throughout on broad naval military principles. He has followed the lines indicated to be correct by the studies of the general staff.

He has in no way yielded to special pleadings, but has insisted on an organization which would give us a well rounded out, sufficiently flexible regular army to take care of our overseas possessions, to properly garrison our coast defenses, and to furnish us the mobile troops necessary to meet the first shock of invasion.

ITALIAN GIANT GUNS SHELL AUSTRIAN RAIL STATIONS.

All Infantry Actions Repelled, Rome Reports—Vienna Chronicles Minor Successes.

ROME, via London, April 29.—Following is the official statement covering Austrian operations issued by the war office today:

Along the Trentino frontier activity has been limited to artillery actions.

In the Lugano valley we repulsed small enemy attacks against the section of our front from Monte Collo to the foot of the valley. Our heavy artillery bombarded the railway stations at Juneclen and Saifnitz.

In the Piezzo basin, after a violent artillery fire, enemy infantry attempted to attack our positions at Ravnilaz, but they were stopped by our curtain of fire.

Austrian War Report.

BERLIN, April 29.—The Austrian war office tonight forwarded the following report on Italian operations:

Italian artillery shelled the Doberdo plateau and the Goritz bridgehead and also several villages behind our front.

Our airmen dropped heavy bombs on the railroad stations at Gormonia and San Giovanni di Manzano.

There were active artillery engagements at several places on the Dolomites front.

An enemy attack against our position on the Col di Lana ridge was repulsed.

U. S. Envoy Reaches Petrograd.

PETROGRAD, April 29.—The American ambassador, David R. Francis, has reached Petrograd. He began his official duties immediately, calling today on the premier and the minister of foreign affairs.

FOREMAN URGES MILITARY DRILL TWO NIGHTS A WEEK.

First Cavalry Officer Tells Irish Fellowship Club His Plan for Preparedness.

Col. Milton J. Foreman of the First cavalry in a talk on "Military Preparedness" at the Irish Fellowship club luncheon in the Hotel La Salle yesterday declared that the solution of the preparedness question is the strengthening of the organized state militia. It is not practical for men to give three months of their time each year for military training, he said. It is practical, however, for men who are earning good salaries to receive military training by joining the state militia and drilling two nights a week, he declared.

"How many men nowadays go to night school? I went to night law school and there are many men in this room who went to night school at one time or another. If we can do that, why can't we train our soldiers in the night time?

"Two nights a week, a little time on Saturday, and some time for theoretical work and you will make a man a soldier in three years without cost to the man or to the country, and the man will be as good a soldier as any country would want.

TWO VESSELS TORPEDOED.

Unarmed British Steamer and Swedish Bark Sunk by Submarines—Crew of Former Saved.

LONDON, April 29.—The unarmed British steamer Teal, of London, has been sunk by a submarine. The crew was rescued after having taken to the boats.

The Swedish bark Nioia has been torpedoed.

FRENCH DEFEAT GERMAN ATTACK BEFORE VERDUN

Paris Thinks Battle Has Ended and That Enemy Is Taking Heavy Guns Away.

PARIS, April 29.—After a violent bombardment of French positions near Avocourt and hill 304, on the Verdun front, west of the Meuse, German troops were massed for an assault. The war office report of this afternoon says this attack was prevented by French artillery, which dispersed the German troops. A vigorous attack was made on French trenches east of Thiaumont farm, but the Germans were repulsed with heavy losses. Later there came a lull in the infantry fighting. The official report follows:

In the Argonna district a surprise attack executed last night, at a point on the north of Four de Paris, made it possible for us to clean up some of the enemy trenches and bring back some prisoners.

On the left bank of the river Meuse German troops were massed to the north of hill No. 304 to attack our lines. They were at once attacked by hand grenades and prevented from coming out and then dispersed.

On the right bank of the Meuse the Germans delivered an attack against our trenches east of Thiaumont farm, in which they employed flaming liquids. Cut down by the shells of our artillery and the fire of our machine guns, the enemy was repulsed with heavy losses. At the same hour an attack upon our positions between Douaumont and Vaux also was checked by our fire.

Today the enemy bombarded our positions in the Avocourt wood, on hill 304, in the region to the south of Haudromont, and in the sectors at the foot of the Meuse hill. One of our long range guns shelled in the Heudicourt station [northeast of St. Mihiel] a train, several cars of which were destroyed.

Paris Sees Battle Ended.

The battle of Verdun may now be considered as ended, according to opinion prevailing in French military circles. Not only the recent French official reports but yesterday's German announcement stated that nothing important had developed in the Verdun region. It is nearly two months since the German war office has made such a statement.

Heavy German batteries in considerable number have been withdrawn from before Verdun and sent to a distant point, which, judging from the increasing activity there, probably is the portion of the line held by the British.

It is expected the Germans gradually will reduce the frequence and intensity of their bombardments and infantry attacks on the Verdun front until normal conditions of trench warfare have been restored.

German Official Report.

BERLIN, April 29.—The German army headquarters today issued the following statement:

Between La Bassee canal and Arras there were lively continuous mine engagements, which resulted successfully for us.

In the sector of Givenchy-en-Gohelle our advance is progressing. Two British hand grenade counter attacks were sanguinarily repulsed.

In the Meuse sector new French counter attacks at Dead Man Hill and to the eastward failed.

German anti-aircraft guns south of Caronvillers brought down a French biplane, whose occupants were dead.

First Lieut. Boelke shot down his fourteenth aeroplane.

ONE YEAR AGO TODAY IN THE EUROPEAN WAR

American tank steamer Gulflight torpedoed off Scilly Isles.

British announced destruction of eight German submarines within week by mines and net traps.

Germans shelled Dunkirk from the land side.

Count von Bernstorff warned Americans by a newspaper advertisement against entering the war zone on board ships of the allies.

SAN FRANCISCO IS LEADER IN ENLISTMENTS OF WEEK.

Chicago in Third Place of Those Accepted for Army of the United States.

Washington, D. C., April 29.—[Special.]—San Francisco again ranks first in enlistments for the army, the week's report showing that, of the 718 recruits accepted, San Francisco supplied seventy, New York sixty-six, and Chicago fifty-five. Figures of applications and acceptances bear about the usual ratio, cities in the middle west showing as follows:

	Applications.	Accepted.		Applications.	Accepted.
Chicago	223	55	Terre Haute	37	9
Peoria	34	9	Detroit	66	12
Indianapolis	80	20	Grand Rapids	11	4
Evansville	55	13	Davenport	11	12

In the forty-four days which have passed since congress authorized the raising of the army to war strength, there have been 23,830 applications and only 5,417 acceptances.

ASKS REFERENDUM ON WAR.

La Follette Bill Proposes Advisory Vote on Course After Severing Diplomatic Relations.

Washington, D. C., April 29.—Senator La Follette today introduced a bill providing for an advisory vote by the people as to whether the United States should declare war against any nation with whom the president had severed diplomatic relations. He did not ask for immediate action on it.

URGES MERCHANT MARINE BUT AS DEFENSE MEASURE.

B. J. Rosenthal Asserts Navy Is Only 10 Per Cent Efficient Without Auxiliary Ships.

The United States navy, without auxiliary ships, which have been amply provided for in the Alexander shipping bill that will be introduced in congress this week, can only be 10 per cent efficient. B. J. Rosenthal, vice president of the National Business League of America, in speaking before the Iroquois club yesterday, explained in detail the provisions in the proposed bill, which represents one of President Wilson's defense measures. William Rothmann presided at the luncheon.

"America never can be prepared without a merchant marine that in times of war can be pressed into naval service, as England has done," said Mr. Rosenthal. "It is estimated now that we are paying foreigners $2,000,000 a day for delivering our goods and in turn England, the country that saw to the development of its merchant marine, is getting a shipping tax from her shipowners totaling $2,500,000 a day. Americans, in effect, are paying the tax. Shipping rates have gone up more than 1,000 per cent since the beginning of the war.

"America can only have a merchant marine managed and operated by private capital, but the government must take the first big constructive step."



New Blouses at Very Special Prices

Recently we were able to purchase from one of America's best makers, 500 blouses at a most unusual price. Included are Georgettes, Georgette Crepes, "Will o' the Wisps," indestructible Voiles and other fashionable materials in all the recent colorings. We offer them in

4 Groups

1. Values to $7.95 at **$4.95**
2. Values to $8.75 at **$5.50**
3. Values to $10.50 at **$6.75**
4. Values to $15.00 at **$8.50**

Edwards & Lee
Waists and Petticoats
17 N. State St., 1114 Stevens Bldg.
It is easier to ride to the 11th floor than walk one block.

While the cost of gasoline increases the cost of electric current decreases

Detroit Electric



No other "all-year-car" rivals the Detroit Electric

The Detroit Electric has long been a leading "all-year-round" car. Each succeeding model has revealed new developments.

Even several years ago the demand for Detroit Electrics far exceeded that for any other electric-powered automobile. Its supremacy in this field was conceded.

But even further than this it went. The Detroit Electric battery capacity was improved. It was given a mileage of 80 to 90 miles on a single charge. It was given greater power and greater speed. It became a car that stood shoulder to shoulder in performance with the finest enclosed gasoline cars.

Then an amazing thing happened. Motordom saw men who for years had regarded electric cars as merely women's cars turning in great numbers to Detroit Electrics. And today the Detroit Electric is the largest-selling "all-year-'round" car—either gasoline or electric.

Come and see this matchless enclosed car. The strong claims for Detroit Electric performance are easily proved by a practical road demonstration.

Remember—the Detroit Electric is a quality car at a moderate price

ANDERSON ELECTRIC CAR CO.

Direct Factory Branch: 416 Michigan Avenue, CHICAGO, ILL. Telephone Calumet 4789 CENTRAL DISTRICT

(Mfrs. Detroit Electrics) *World's Largest Builders of Inclosed Pleasure Cars*

Factory Sub-Branches: MILWAUKEE, WIS. SPRINGFIELD, ILL. ROCKFORD, ILL. EVANSTON, ILL. OAK PARK, ILL.



F. N. Matthews & Co.
Outfitters to Women
21 East Madison Street
Between State and Wabash

Distinctive Apparel for Women and Misses

We have on exhibition clothes not of the ordinary, every-day, find-it-anywhere type, but what we, with judgment, see fit to term, without any fear of contradiction, absolutely the best clothes the most capable American artisan can produce.



This Navy Serge Suit at $35

Handsome striped crepe de chine blouse—sailor collar, with pleated frill, in gold, green copen, at..... **$5.50**

Only the Best Clothes and at Sensible Prices.
F. N. MATTHEWS & CO., 21 E. Madison Street.

H. FRIEND 32-34 South State Street JUST NORTH OF North American Building

SENSATIONAL SUIT SALE!

685 Newly Purchased

SILK & CLOTH SUITS $12.75

That you will see displayed elsewhere at $25 and even higher. COME TOMORROW and choose from the SMARTEST LOOKING SUITS you ever bought at the REMARKABLY low PRICE of.....



Every New Style! Every New Trimming Effect! Every New Shade!
Silk Poplins—Velour Checks—Wool Poplins—Gabardines—Serges and Twills—Shepherd Checks

SMART $15 NEW SPRING COATS

YOUR CHOICE TOMORROW AT **$6.75**

Fine Coverts, Diagonals, Novelties — Shepherd Checks, Serges, Plaids

ALL STYLES—ALL SHADES—ALL SIZES

FAREWELL TO THE OLD HOME

IN LEAVING our old business home, where we have lived, and worked, and prospered, and made friends since 1894, it is with feelings such as are ever associated with parting from places we have loved and enjoyed

It is a matter of deep satisfaction to us that during the twenty-two years we have been at the old store, and during the fifty-two years we have been doing business in Chicago, we have been able to place millions of splendid musical instruments in the homes of the people, in the schools, and in places of public entertainment.

It is a genuine pleasure to contemplate that the music made upon these instruments will long continue to inspire and enrich the lives of a vast, uncounted multitude.

In a few days our old home will be but a memory of days that are gone. Our new home is even now a present reality, and a bright promise of the better days that are yet to be.

Lyon & Healy

Wabash Avenue at Jackson Boulevard

Chicago, April 29, 1916.

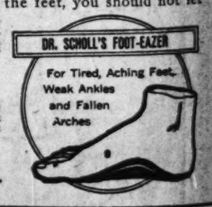
THE FAIR

Foot Expert to Be Here
Will Give FREE Advice

By special arrangement with the Scholl Mfg. Co., of Chicago, manufacturers of foot comfort appliances, we are enabled to offer the services of one of their most successful foot experts.

One Week *Beginning Monday* ***May 1st to 6th***

If you have corns, callouses, bunions, tired, aching feet, pains in the ball of the feet, cramps in the toes, weak ankles, fallen arches, or any other pains or discomforts of the feet, you should not let this opportunity slip away from you. It may mean immediate and permanent freedom from the annoyance and distress of foot ailments.



No Obligation to Buy

You will not be asked to spend a single penny. You may feel perfectly free to ask the expert's advice and to walk out without buying. But don't fail to see him.

In Our Shoe Departments

Men's Section, Main Floor. Women's Section, Second Floor.

WISE CHICAGO WOMEN
read THE TRIBUNE every morning not only for its news but also for its advertisements, many of which are found *only* in THE TRIBUNE.

GERMANS FINISH WRITING REPLY TO U. S. PROTEST

Publication of Text of American Note Causes Some Alarm in Teuton Capital.

COPENHAGEN, April 29.—Germany's reply to the American submarine note has been completed and will be delivered to Washington at the beginning of next week, the Berlin Tageblatt declares.

Dispatches quoting the Tageblatt declare that all German newspapers now take an optimistic view of the situation but declare that no one outside of headquarters definitely knows the terms of Germany's reply.

NEW ALARM IN BERLIN.

BERLIN, April 29.—Publication of President Wilson's memorandum, stating in precise terms the American attitude with regard to armed merchantmen, caused a new flurry here today.

No official comment was obtainable. The average Berliner, whose first wave of anger over the American note had subsided, thought he saw substantiation of the old charge that the United States is doing everything to help England.

The statement in the memorandum that an armed merchantman is a peaceful trading ship until conclusive evidence to the contrary is offered was pointed to by several German critics today.

CLAIM DOUBT ON ARMS.

"If I walk down the street with a gun in my pocket, how does President Wilson know whether my intention is offensive or defensive?" demanded one Berliner.

It is too early to say whether publication of the memorandum will cause any hitch in the German-American negotiations, which are now in a satisfactory state. This information probably will not be obtainable until after the return of Ambassador Gerard from the headquarters conference with the kaiser, which was to begin today.

WASHINGTON IS HOPEFUL.

Washington, D. C., April 29.—There was a marked relaxation of tension on the U boat situation today. It was attributed largely to the knowledge emanating from German diplomatic sources both in Washington and Berlin that the German foreign office has completed its reply to President Wilson's note on the submarine issue and that the kaiser is discussing the whole subject of friendly relations between the two nations with Ambassador Gerard.

The German reply, which is expected to be accompanied by a personal expression from German officials of a strong desire that there be no breach in existing friendly intercourse between the United States and Germany, is expected to be in President Wilson's hands by the middle of next week, if not sooner. The German embassy's earlier forecast had put the date of the reply's receipt as late as the end of the week.

RESULT IS IN DOUBT.

In the belief that German officials have not the embarrassing problem facing them there is now much conjecture as to how far the kaiser has gone to meet President Wilson's contentions and demands. Mere expressions of regard and desire for friendship if not coupled with compliance with the American position will not save the situation, it was made clear today.

Some idea of what Germany proposes to do is expected to reach this country from Ambassador Gerard by Monday. He planned to return to Berlin tomorrow.

ALL FOR CHARITY

Iota Beta Phi League Will Aid Sarah Hackett Stevenson Lodging House.



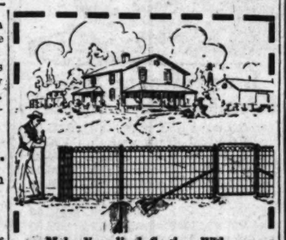
Mrs. Stephen Brodwolf

Mrs. Stephen Brodwolf is actively interested in making preparations for the annual charity ball of the Iota Beta Phi Charity league, which is to be given at Hotel La Salle Friday evening, May 5. The proceeds will be used in furthering the charity work of the Sarah Hackett Steyenson Memorial Lodging House for Women, 2412 Prairie avenue.

BURY GARY VICTIM IN LAKE.

Steel Which Consumed Workman Will Be Lowered Into Michigan.

Gary, Ind., April 29.—With the death of John Boyinski the list of dead in the Illinois Steel company's Gary furnace disaster reached three. The name of the steel worker who was trapped in 100 tons of molten metal, and whose body was completely incinerated, today was learned to be Toby Chopion of Springfield, Ill. The hundred ton mass of steel that swallowed up Chopion's body is to be broken. The steel tomb is then to be lowered into Lake Michigan for burial.



Make Your Yard Spotless With a CARBO Unit System Supported Fence

Only Sanitary, Satisfactory Method Known. Stops vermin-breeding, dampness, and mold-collecting. Keeps lawn and yard free from dead leaves and other debris. Easily, quickly installed. Durable, attractive. No stone or concrete. No wood to decay. No unsightly broken corners or gate posts. Every part anchored solidly. For sale by any hardware or department store, or write direct. Manufactured under patents only by the Carbo Corporation, Rand McNally Bldg., Chicago.



Flavored With Fragrant Smoke of Smoldering Hickory Sticks

The "Oscar Mayer Way" of sugar-curing and hickory-smoking ham enriches the natural juices to a delightful flavor.

A steaming platter of this delicious ham will awaken your appetite to a new joy. Learn how extremely *good* ham *can be!*

Each ham receives *individual* care in the sugar-curing and hickory-smoking—the good old-fashioned way.

Clean *hickory sticks* fragrantly smolder in the Oscar Mayer smoke house, ripening the flavor of these hams.

Serve your family with ham they will *ask for again*—Oscar Mayer's Sugar-Cured, Hickory-Smoked Ham—the "Edelweiss" brand.

If you are particular about the kind of food you eat, have your dealer send you Oscar Mayer's "Edelweiss" Ham and "Edelweiss" Bacon—two of

OSCAR MAYER'S MEAT DELICACIES

Government Inspected—Insuring Purity and High Quality

OSCAR F. MAYER & BRO., Chicago

CHICAGO DEALERS: Prompt delivery service is rendered by our courteous delivery-salesmen. PHONE SUPERIOR 8500.

OUT OF TOWN DEALERS: Write for special proposition and catalog of Meat Delicacies.

BROKERS: Write.

(2403)

Hickory Smoked "The OSCAR MAYER Way"

PROPOSED CHURCH RITUAL CHANGES STIRS 'OLD SCHOOL'

Familiar Forms for Marriages and Burials to Come Under Fire at Methodist Conference.

Aurora, Ill., April 29.—[Special.]—Changes in the Methodist church ritual, relating principally to the marriage and death services and so marked as to make old school folk gasp, will be suggested and probably adopted by the general conference of the Methodist Episcopal church in the meeting at Saratoga Springs, N. Y., beginning May 1, the Rev. D. D. Vaughn, pastor of the Galena Boulevard Methodist Episcopal church, said today.

Among the familiar forms of marriage and death services the conference will be asked to drop, Mr. Vaughn says, are the expressions:

With all my worldly goods I thee endow.

As Isaac and Rebekah lived faithfully together.

The Lord gave and the Lord hath taken away.

Forasmuch as it hath pleased Almighty God to take out of the world the soul of the departed.

Other well known forms will also be dropped, the Rev. Mr. Vaughn said, but a relic of primitive civilization, the giving away of bridges, will be added to the marriage service because of the demand by young women who delight to feel that in being wed they are given to man as his most priceless jewel.

NEW TRADE BUREAU HEAD.

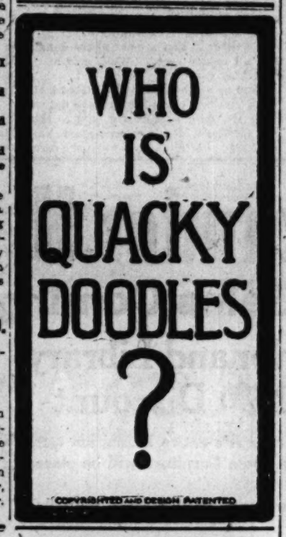
Stanley H. Rose, New York, Succeeds Dr. W. C. Huntington in Local Commerce Post.

Stanley H. Rose of New York has been appointed to succeed Dr. W. C. Huntington as head of the Chicago branch of the bureau of foreign and domestic commerce. Dr. Huntington, who has been in the office for a little more than a year, ceased his duties there yesterday. Mr. Rose will take up the work tomorrow.

CHICAGOAN IS AWARDED A FELLOWSHIP AT YALE.

William H. T. Holden Receives Recognition of His Proficiency in Physics—Will Become Instructor.

New Haven, Conn., April 29.—[Special.]—The John Sloan fellowship of $400 was awarded today to William H. T. Holden of Chicago. This fellowship is awarded annually to a graduate of Yale who has shown marked proficiency in the study of physics and gives promise of success in the prosecution and application thereof. The incumbent shall also act as an assistant instructor in the Sloan physical laboratory. Mr. Holden was graduated from Yale last June.





THE big help for "Clean Up" Week is Campbell's Varnish Stain. It freshens up furniture—makes old scratched chairs look like new—gives lustre to picture frames, window sills and doors—and imparts tone and beauty to discolored floors. Anybody can use it.

CAMPBELL'S VARNISH STAIN

Dissolves Grease Spots

It's famous as the Varnish Stain that dissolves grease spots. Use it on a floor—and the grease spots disappear. It penetrates the wood fibre, and gives an armor plate finish. It is so thoroughly unified in preparation that it has no sediment, but is transparent through and through.

Our Special Offer for "Clean-Up" Week

"Clean Up" Week runs from May 1st to May 7th. That's next week. It's a time to get busy and make your home brighter.

With every purchase of Campbell's Varnish Stains made between May 1st and May 7th, inclusive, we will give, free of charge, one copy of Mr. Ekin Wallick's new book, "The Attractive Home." This book is valued at one dollar, but we give it free provided you buy at least one can of Campbell's Varnish Stain—and turn in the coupon printed in this advertisement.

A Dollar Book Free to Purchasers of Campbell's Varnish Stain

Mr. Wallick is a contributor to the Ladies' Home Journal, and an authority on home decoration. In this instructive book he tells how to make your home beautiful at a small expense. There are chapters on rugs, portieres, lighting, wall decoration and furniture. It is not an advertising publication, but a real dollar book, superbly illustrated in six colors. Remember, you must take the coupon to your dealer between May 1st and 7th—and buy at least one can of Campbell's Varnish Stain—to get the book free.

Campbell's White Enamel — Pure White—Gives a Beautiful Durable Glossy Finish

There are 13 colors: Natural wood color, light oak, dark oak, walnut, cherry, mahogany, green, rosewood, white enamel, flat black, gloss black, piazza green and piazza red.

Campbell's Varnish Stain on Sale at the Following Stores:

NORTH SIDE

Wm. Biewer 5059 No. Clark St.
F. F. Carlstedt 1122 N. Clark St.
C. & F. Hardware Co. 3413 No. Clark St.
Devon Hardware Co. 1537 Devon Ave.
Herzog & Spindler 1819 W. Chicago Ave.
The Johnson Co. 449 W. Chicago Ave.
Theo. Krueger Hdw. Co. 4543 Broadway
Landell Brothers 6044 Broadway
Max A. R. Matthews 1228 Belmont Ave.
Meier & Gormley 444 W. Divison St.
C. G. Oberland 4711 Broadway
Park Hardware Co. 6951 No. Clark St.
Rice & Son 1849 Wells St.
Fred. Ruhling 1213 N. Clark St.
Chas. Stanke 1737 Larrabee St.
Unech Hardware Shop 448 Rush St.
L. E. Back & Co. 7006 No. Clark St.
O. T. Ostlund 4551 No. Clark St.
F. C. Albert Hdw. Co. 4807 Lincoln Ave.

WEST SIDE

Austin Hardware Co. 5115-17 W. Chicago Ave.
A. C. Bay 3016 Irving Park Blvd.
B. F. Boyson 3221 Irving Park Blvd.
John S. Bryden 3632 W. North Ave.
C. A. Cruson 3550 Diversey Ave.
Conrad Dalbke 3912 W. Fullerton Ave.
George Dalbke 4142 W. North Ave.
G. Engelhardt 1040 Milwaukee Ave.
Engel & Hoehrig 4409 Elston Ave.
Oscar Fisher 3959 Irving Park Blvd.
A. J. Friedrich 4039 W. Belmont Ave.
C. Hahn & Co. 3535 Armitage Ave.
Haldewang, Bernarts & Co. 3347 Armitage Ave.
Chas. W. Johnson 3948 Diversey Ave.
Kalina & Stasek 4728 Irving Park Blvd.
H. Muehlhaus 3402 W. North Ave.
H. E. Rehmann 4126 W. Lake St.
C. Roller 3546 No. Ashland Ave.
Rush Hardware Co. 4903 Milwaukee Ave.
Gust. Schreiber 3716 Montrose Blvd.
H. Schwinghofer 3453 N. California Ave.
Straum Hardware Co. 1436 Milwaukee Ave.
L. Steinburger 3904 W. Madison St.
A. C. Sullack 1936 W. Madison St.
H. Smith 3136 Armitage Ave.

Joseph Stekly 1539 So. Crawford Ave.
Thompson Hdw. & Pt. Co., 3918 Elston Ave.
H. M. Walker 3157 Montrose Blvd.
W. C. Wieland 4540 N. Kedzie Ave.
Rudolph Wierdig 2311 N. California Ave.
Wm. G. Wood Co. 3948 Elston Ave.

SOUTH SIDE

Beverardorf & Sachtleben 3115 W. 51st St.
Brown Bros. 2863 E. 75th St.
Cupp & Mahlook 1557 S. Wabash Ave.
C. Deinet 6937 Stony Island Ave.
Herbert Dix 753 W. 79th St.
A. J. Dunbar 1150 W. 69th St.
Max Gold 1113 W. 51st St.
Haberle Bros. 717 W. 43d St.
Hardware & Supply Co. 720 E. 63d St.
A. Hlavka 3738 W. 26th St.
Chas. Hoffmeister 9650 So. Ashland Ave.
A. Koehler 3022 Blue Island Ave.
E. M. Oliver 9248 Cottage Grove Ave.
Grant W. Porter 1230 E. 63rd St.
H. L. Porter 4236 Cottage Grove Ave.
J. H. Powers 1411 E. 47th St.
Powers Bros. & Co. 1034 E. 43rd St.
R. C. Richardson 7029 Stony Island Ave.
P. Rosenfelder 5221 So. Ashland Ave.
Schuberth & Co. 8830 Wentworth Ave.
Tinchart Hardware Co. 726 W. 47th St.
Walter Bros. 1105 E. 43rd St.
David J. Zweifel 2508 Wentworth Ave.
E. Allen 2810 W. Van Buren St.
J. H. Bixler 3716 So. Halsted St.
M. Epstein 602 E. 47th St.
Murphy Bros. 7044 So. Halsted St.
E. J. Pawelkiewicz 4636 S. Ashland Ave.
Mrs. B. Unterberg 1817 W. 63rd St.
Central Hardware Co. 953 East 55th.

EVANSTON

Thos. E. Connor 605 Davis St.
W. V. Rake 1023 Central St.

LAKE FOREST

Jos. O'Neil William Witten

OAK PARK

So. Oak Pk. Pt. & Hdw. Co., 904 So. Oak Pk. Ave.

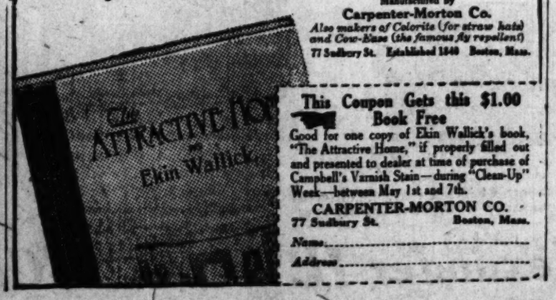
RIVER FOREST

River Forest Hardware Co.

Manufactured by Carpenter-Morton Co.

Also makers of Colorite (for straw hats) and Cow-Hide (the famous fly repellent)

77 Sudbury St. Established 1840 Boston, Mass.



This Coupon Gets this $1.00 Book Free

Good for one copy of Ekin Wallick's book, "The Attractive Home," if properly filled out and presented to dealer at time of purchase of Campbell's Varnish Stain—during "Clean-Up" Week—between May 1st and 7th.

CARPENTER-MORTON CO.
77 Sudbury St. Boston, Mass.

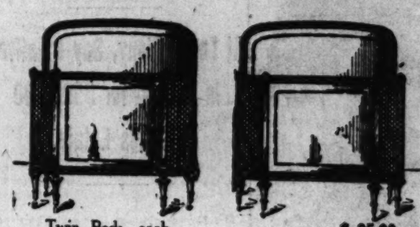
Name.....

Address.....

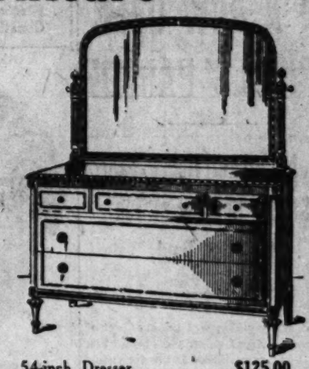
Scholle Furniture

In Ivory Enamel

Louis XVI Period



Twin Beds, each.....$ 95.00
Full size Bed..... 100.00

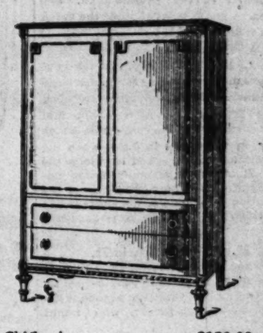


54-inch Dresser.....$125.00

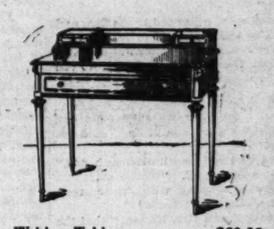
HERE'S an opportunity to indulge your taste in furnishing your bedrooms without paying big prices.

Enameled and Hand Decorated furniture for the bed room is recognized as having a personal atmosphere that lends itself to the widest variety of tastes. Whatever effects you want to secure you are very likely to be able to get them with furniture of this class.

The prices are reasonable; wonderfully so; because we contracted for the goods many months ago. We will enjoy showing you these pieces whenever you feel like looking at pretty things. Come in and see them.



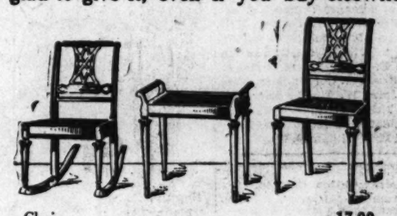
Chifforobe $120.00



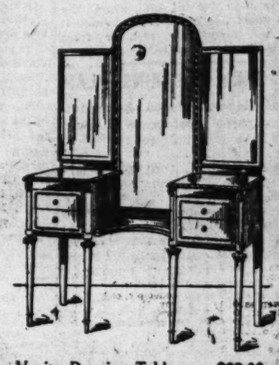
Writing Table.....$60.00

Oriental Rugs

Even our stocks are feeling the dearth of good Oriental rugs; we are exercising the greatest care to get only genuine Orientals with the rich, permanent dyes. It's easy to buy the other kind. You may want expert advice; if so we are glad to give it, even if you buy elsewhere.



Chair 17.00
Rocker 18.00
Dressing Table Bench..... 16.00



Vanity Dressing Table.....$98.00

Here are some unusual furniture attractions:

	Regular Price	Special Price
Mahogany and Cane Davenport with cushions and pillows in striped velvet	$150.00	$115.00
Large Easy Chair to match	85.00	60.00
Adam Mahogany Davenport in crimson velvet	125.00	79.00
Mahogany and Cane Queen Anne Easy Chair and Rocker with blue striped velvet cushion and lambrequin, each	45.00	38.00
Large Pillow Easy Chair in antique brocaded mohair velvet	125.00	85.00
English Easy Chair in tapestry	55.00	37.00
Solid Mahogany Davenport with pillow seat in striped velvet	90.00	70.00
Chair and Rocker to match, each	55.00	37.00
Solid Mahogany Library Table with two large drawers and cane shelf	45.00	31.00
Queen Anne Wing Chair and Rocker in striped silk velvet, each	55.00	40.00
Overstuffed Pillow Davenport in blue striped velvet	90.00	69.00
Hepplewhite Mahogany and Cane Fireside Chair and Rocker, ea.	20.00	12.00
The Blenheim Easy Chair in imported tapestry	38.00	27.00
English Pillow Seat Davenport in imported tapestry	85.00	60.00
Solid Mahogany Pullman Bed Davenport in blue mohair glace, complete with mattress	75.00	60.00
Solid Mahogany Hand Carved Fireside Chair and Rocker in etched velvet, each	39.00	26.00
William and Mary Pillow Davenport in antique striped Italian velvet	110.00	85.00
Arm Chair to match	75.00	55.00
Easy Chair in brown denim	34.00	25.00
Solid Mahogany Queen Anne Arm Chair and Rocker in etched velvet, each	30.00	22.00
Mahogany and Cane Ladies' Easy Chair in denim	55.00	32.00
Louis XIV. Mahogany Arm Chair in denim	65.00	42.00
Adam Mahogany and Cane Fireside Chair in denim	45.00	38.00
Ivory Enameled Louis XVI. Dresser	115.00	85.00
Ivory Enameled Chest of Drawers	40.00	25.00
Ivory Enameled 48-inch Dresser	45.00	32.50
Adam Dresser in ivory enamel	35.00	24.00
Hepplewhite Mahogany and Cane Single Bed	135.00	75.00
Chifforobe to match	165.00	100.00
Bureau to match	115.00	85.00
Black Walnut William and Mary Cane Panel Beds, the pair	$172.00	$ 96.00
Dresser to match, 52-inch top	105.00	68.00
Writing Table to match	47.00	29.00
William and Mary full size Black Walnut Bed	58.00	49.00
Ivory Enameled Writing Table	39.00	25.00
Adam Ivory Enameled Dresser	55.00	32.00
Hepplewhite Brown Mahogany Cane Panel Twin Beds, pair	250.00	150.00
54-inch Dresser to match	160.00	95.00
Chiffonier to match	145.00	85.00
Ivory Enameled Adam full size Bed with cane panels	130.00	95.00
54-inch Dresser to match	185.00	125.00
Chest of Drawers to match, with secret jewelry drawer	120.00	80.00
Triple Glass Dressing Table to match	125.00	90.00
Hepplewhite Mahogany Bedroom Suite — Twin Beds, Dresser, Chest of Drawers, Dressing Table, Chair and Rocker — seven pieces	433.00	252.00
William and Mary 54-inch Mahogany Dresser	100.00	78.00
Chest of Drawers to match	85.00	65.00
Walnut Twin Beds, Dressing Table and Chifforobe — four pieces	195.00	125.00
Brown Mahogany Adam 54-inch Dining Table, 8 feet extension, with aprons on two leaves, and six High Back Chairs to match —seven pieces	150.00	118.00
Solid Mahogany Adam Dining Table, 54-inch top, 8 feet extension, with aprons on two leaves, five Chairs and one Arm Chair covered in haircloth—seven pieces	210.00	145.00
Black Walnut William and Mary Refectory Table with 45x60 inch top, 8 feet extension, with two apron leaves, and six Cane Panel High Back Chairs to match—seven pieces	160.00	110.00
Brown Mahogany Adam 60-inch Sideboard	90.00	68.00
Queen Anne Mahogany China Cabinet	98.00	75.00
Mahogany and Antique Silver Three Panel Mirror	30.00	15.00
Adam Mahogany Serving Table	85.00	42.00
Sheraton Mahogany China Cabinet	145.00	72.00
Charles II. Mahogany China Cabinet	90.00	65.00
William and Mary Inlaid Kenilworth Oak Serving Table	60.00	38.00

Scholle Furniture Co.

121 So. Wabash Ave. Bet. Monroe and Adams

SUFFRAGE UNION IN A ROW OVER RIVALS' PARADE

Mrs. L. Brackett Bishop Starts Stormy Session at Tea for Miss Paul.

Most of the union was knocked out of the Congressional union yesterday when several insurgents arose at the afternoon tea given for Miss Alice Paul of Washington, leader of the organization, and wanted to know what attitude the union would take toward the National Suffrage association's parade.

Mrs. L. Brackett Bishop, who tried out a scheme of 33 cents a day for food, opened the disorder which later almost reached riotous proportions. Mrs. Bishop first contributed $100 to the convention which the union is to have in June, when the Republicans will be asked to indorse the Susan B. Anthony amendment for national suffrage. The closing day of the convention is the date of the suffrage parade which is to be staged by rival suffragists.

Mrs. Bishop Starts It.

"I want to know," said Mrs. Bishop, "if the union is going to have a meeting in Orchestra hall while the parade is going on to attract people who might march?"

"It is too soon to say," replied Miss Paul. "We have nothing to do with the parade."

A dozen women jumped to the floor and started to talk. Miss Paul rapped with her gavel. A glass of water was knocked over and the contents splashed to the floor.

Work with Heads, One Says.

"I can't see why we suffragists can never get together on anything," said one woman.

"We are going to work with our heads," said Miss Elsie Hill. "Those marchers are merely working with their feet. Which would you rather do?"

"I move," said Mrs. Bishop, "that the union does not have a meeting during the parade."

There were shouts of "No! No!"

It was then decided that while the union would not indorse the parade it would not forbid any member from marching if she cared to."

NEW BANK CLEARING PLAN.

Federal Reserve Board Announces Countryside System Will Go Into Effect June 15.

Washington, D. C., April 29.—The federal reserve board announced today that it would put into effect June 15 its new plan for country-wide check clearing and collection. Under the plan the actual cost of clearing and collection of checks will be assessed against member banks in proportion to their use of the system.

Double Track Demanded.

Installation of a double track on the West Sixty-third street car line from South Cicero avenue to Argo was recommended yesterday by a coroner's jury at the inquest into the death of John Maloney of 2087 West Fifty-fifth street, a motorman of a westbound car, which collided head on with another car March 20 near South Fiftieth avenue.

HONOR TO MRS. COOLEY

President of Woman's Club Elected for Third Time—Constitutional Limit.



HARTSHORN PHOTO
Mrs. Harlan Ward Cooley

Men are not to overrun the Chicago Woman's club. The organization is not to be called the Chicago Woman's and Men's club, as some of the members suggested.

At the annual meeting of the club yesterday the women were to vote on the question of admitting men to associate membership upon payment of $50 annual dues or $1,000 for a perpetual membership. It was not the men so much as their money that was desired by the women who proposed the change. The members of the building committee of the club, which is trying to raise funds for the erection of a new clubhouse, were back of the movement.

Such strenuous objection was made by a number of the pioneers, however, that the building committee withdrew its request for the admission of men.

Mrs. Harlan Ward Cooley was re-elected president of the club. Her term will be only one year, as the club is changing the year for the election of president. She will have served three years at the end of her term of office, which is the limit allowed by the constitution.

Other officers elected were: First vice president, Mrs. Edwin L. Lobdell; second vice president, Mrs. Agnes Newell Metcalf; recording secretary, Miss Mary Sylvia West; corresponding secretary, Miss Alice E. Moran; treasurer, Mrs. Charles H. Betts.

The following were elected members of the board of managers: Miss Katherine Jones, Mrs. Jean Ellis Driver, Mrs. George Packard, Mrs. James F. Porter, Mrs. Payson S. Wild, Mrs. Leslie Lewis, Mrs. Charles E. Caldwell, Mrs. James E. Keith, Mrs. Frank L. Gordon, Mrs. Eben Lane, Mrs. John W. Moore, Mrs. William Lyman, Mrs. Richard M. Gray, Mrs. Herman Landauer, Mrs. Jeremiah W. McGraw, and Mrs. William D. Washburn.

Two Automobiles Collide.

Two automobiles collided yesterday at Lincoln parkway and Chestnut street, but none of the occupants was hurt. J. O. Girding, 45 Oakdale avenue, was driving an automobile owned by Mrs. A. Krumm, 3706 Sheffield avenue. It collided with an automobile owned and driven by C. K. Gold, 1469 Fullerton avenue.

AT 75 KISSED STRANGE GIRL; WAS HE INSANE?

At Least Dippy, Say Relatives in Contest for $500,000 Hughes Estate.

If a 75 year old man kiss a girl he never has seen before is he therefore insane, and if he die a few months later should his will, disposing of a $500,000 estate, be declared invalid?

The man was Henry L. Hughes, retired brush manufacturer, who died on June 28 of last year, having bequeathed to his widow, Mrs. Elsie Marjorie Lawton Hughes, 1546 Farwell avenue, all of his estate save $5,000, which was left to two children by his first marriage, who are now suing in the Circuit court to break his will.

The girl is Miss Janet Catherine Miller of Quebec, daughter of a grandniece of the husband of Mr. Hughes' sister.

Asked for Her Mother.

"He came to our house in October or November, 1914, and asked for my mother," Miss Miller testified in a deposition filed yesterday. "He said: 'I am Mr. Hughes.' I said: 'O!' because I remembered his name. I continued: 'You will find mamma at grandma's.'

"He said: 'You are one of the daughters.' I said: 'Yes.' 'Well,' said he, 'I must kiss you.'

"And he stooped down and kissed me!"

"Of course I was quite angry; I did not know the man enough for him to take that privilege. His eyes were starry, kind of glassy. I told mamma when she came home that I thought he was doped."

"Where did he kiss you?" asked Charles E. Carpenter, attorney for the widow.

"On the mouth. He put his arm on my shoulder."

Kissed Just Once.

"How many times did he kiss you?"

"Just the once; it would not have been good for him to try a second one. I do not think any one of sound mine would stoop down and kiss a girl that he had never seen."

Miss Miller's father, James Miller, and her mother, Mrs. Isabel Susan Miller, were equally deprecatory of Mr. Hughes' mental state.

"My opinion is that he was drunk or dopy or something like that," said Miller.

"It was just after he had married the last Mrs. Hughes," testified Mrs. Miller. "I was in my sister's home when he came in and said: 'My new wife is outside.' I said: 'Is she? Why, what were you thinking about that you did not bring her in?'

"He just smiled, went to the door and beckoned, with a 'Hey! Hey!' She came. He said: 'This is my new wife.' His tongue was thick. My opinion was that he was batty. He might be what we call dippy."

The contesting children are Mrs. Margaret E. Rundall, 5151 Pine Grove avenue, and Harry C. Hughes, 1722 Leland avenue.

OLD MAN TAKEN AS FLIRT.

Woman Complains That N. H. Dodson, 68, Annoyed Her in Movie Theater.

Nathan H. Dodson, 68 years old, 6316 South Sangamon street, who says he has been married forty-two years but is separated from his wife, was arrested yesterday in the Castle theater at State and Madison streets on complaint of Mrs. Louise Crook, 6406 Dorchester avenue, who charged him with annoying her.

They sat beside one another and finally Mrs. Crook arose, looked at the old man, and said:

"Isn't one seat enough for you?"

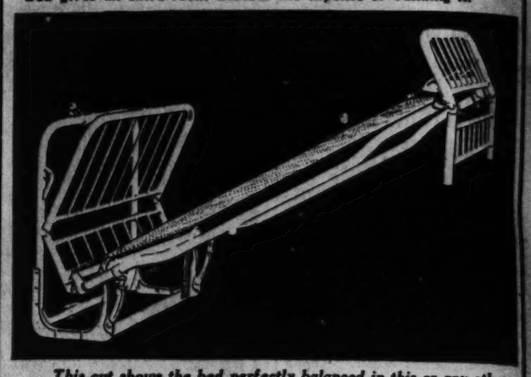
A few minutes later a policeman took him out.

Newlyweds Walking 800 Miles.

Mr. and Mrs. Carl Gray, recently married in Walla Walla, Wash., are walking from there to their homestead in Utah, a distance of 800 miles.

How the Murphy In-A-Dor Bed Works

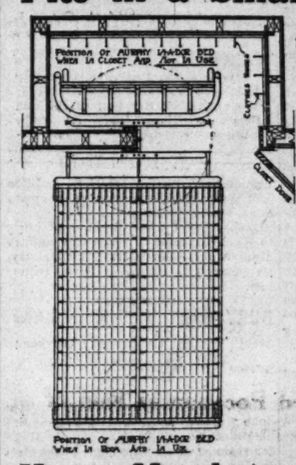
This is the famous Murphy In-A-Dor Bed which has revolutionized the building of houses and apartments. Each Murphy Bed gives an extra room without the expense of building it.



This cut shows the bed perfectly balanced in this or any other position. No danger in handling. Only two things fold—head board and legs at foot. The bed itself does not fold. Drop frame allows perfect resiliency at edge of bed and the friction clamps hold bedding firmly in place and can be quickly pressed down or released.

Not only is the MURPHY IN-A-DOR BED the cheapest of all concealed beds to put in a building but it is the only one that is the equal in every respect of the ordinary high quality metal beds which are on the market. It is the only one that is mechanically perfect—that cannot get out of order—that at all times rests its whole weight directly on the floor and therefore its operation is not affected by the settling of the building or the shrinking and warping of woodwork. It is the only one that when not in use is perfectly hidden from the mind as well as the eye, because it is concealed behind the ordinary closet door. These are the reasons why over 6,000 MURPHY IN-A-DOR BEDS have been installed in Chicago alone within the last two years.

How the Murphy Bed Fits in a Small Closet



This floor plan shows the position of the Murphy In-A-Dor Bed when out in the room at night and when shifted into the closet for the day. It is fully made up while in the closet, and as the sheets and blankets hang loosely they air better than on an ordinary bed. One may enter the closet while the bed is on the floor or while it is in the closet.

To lower the bed into the room or to put it back in the closet is so simple and easy an operation that even a child can do it in a few seconds.

It requires no special preparation and may be installed in any ordinary closet of proper shape.

How a Murphyized Room Looks



By Day

Note how much space is available for any purpose desired — living room, library, dining room, etc. No one would suspect that all the conveniences of a bed chamber are available just beyond that narrow closet door.

The room has cost less to furnish and is less work to care for than separate bed chamber and living room—but it is just as useful.

By Night



Observe the transformation. A full sized bed, as comfortable as any you ever slept in, is ready for occupancy. Through the door of the dressing closet where the bed has been concealed during the day, you glimpse the dresser.

BUILDERS: *We will be glad to send our booklet, "How to Use the Murphy In-A-Dor Bed," to any one contemplating building either a house or an apartment.*

TENANTS: *Don't sign a lease until you have inspected the Murphyized apartments near where you wish to locate. Ask your real estate man or look in the classified columns of the daily papers. Look for our sign on new buildings, "Murphy In-A-Dor Beds Used Here."*

Murphy Door Bed Co.
112 South Dearborn Street, Chicago

Alexander H. Revell & Co.

Special Sales Coming Tomorrow Morning

High Grade Parlor and Library Furniture at 25% Discount

A prominent Chicago Manufacturer's entire Exhibition sample line of fine Parlor and Living Room Furniture will be placed on sale tomorrow morning.

The goods are high grade in every way, covered with fine Tapestries and Velours.

As we have only one of each in most instances, we would recommend an early selection.



Sale price, $2.00
Regular price, $87.00

This high grade Davenport, measuring 82 inches over all, upholstered in a fine mulberry velour, with two large removable seat cushions, fitted with highly tempered pillow springs over a full spring seat.
Sale price, $2.00

Solid Mahogany



32.00
Regular price, $53.50

A good bargain in a William and Mary design Chair or Rocker. Solid antique mahogany, upholstered in fine velour, with loose cushion seat. Only one Chair and Rocker of this pattern. Sale price, 32.00

Fireside Chairs



19.50

A special bargain in a Fireside Chair, upholstered in a very good grade of tapestry, mahogany finish legs, rubbed dull, spring seats and backs; only a few at this price, 19.50

Solid Mahogany
Upholstered Pieces



18.75
Regular price, $31.00

William and Mary design, antique mahogany, upholstered in good grade blue stripe velour, high back, very comfortable. Sale price, 18.75

More of the Bargains

$110.00 Antique Mahogany Davenport, loose cushion seats, mulberry velour. Sale price, 67.50
$100.00 Antique Mahogany Davenport, upholstered in mulberry velour. Sale price, 62.50
$96.00 Antique Mahogany Davenport, upholstered in tapestry. Sale price, 59.00
$86.00 Antique Mahogany Davenport, upholstered in tapestry. Sale price, 55.00
$53.00 Easy Chair, upholstered in fine mulberry velour. Sale price, 33.00
$29.50 Easy Chair, in striped denim. Sale price, 18.75
$51.00 Easy Chair, upholstered in fine velour. Sale price, 32.50
$35.00 Rocker, antique mahogany, upholstered in fine mulberry velour. Sale price, 22.50
$26.50 Easy Chair, mahogany, upholstered in fine mulberry velour. Sale price, 16.50
$39.00 Easy Chair, mahogany, upholstered in blue velour. Sale price, 25.00
$41.50 Rocker, mahogany, upholstered in mulberry velour. Sale price, 27.50
$40.50 Easy Chair, upholstered in blue velour. Sale price, 28.50

Solid Mahogany
Upholstered Pieces



15.50
Regular price, $24.50

Solid Mahogany Wing Chair or Rocker, Charles II. design, upholstered in high grade tapestry, spring seat.

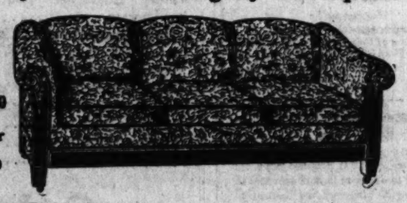
Antique Mahogany
Upholstered Pieces



24.75
Regular price, $39.00

"Queen Anne" Arm Chair, Antique Mahogany, upholstered in Mulberry Velour.

Upholstered Mahogany Davenports



67.50
Regular price, $110.00

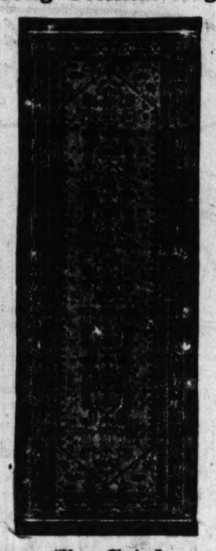
Antique Finished Mahogany Davenport, 84 inches long, upholstered in fine Mulberry Velour, loose cushions, fitted with pillow springs over a full spring seat.

Oriental Rugs

Several Fine Bargains This Week

In this sale you have an opportunity to secure the finest Oriental Rugs at very low prices. Come to our store and get posted on values. In the collection are many beautiful, large room-size Kirmanshahs and magnificent large Saruks that we have marked at a low price so as to make a quick sale of the entire collection. You will purchase as soon as you see them.

Long Oriental Rugs



"Your Choice"
27.50 34.50 37.50
Regular Values from $40 to $75
Rich and Serviceable
Beautiful Oriental Designs, 8, 9, 10, 11, 12 and 14 feet long.

Persian Rugs



Kurdistan Rugs
Three Hundred Pieces
42.50 47.50 55.00

This assortment consists of the fine weaves in quaint old Persian designs in rare soft tone effects. Sizes 4.6 to 5.3 wide and from 5 to 7.8 feet long.

Large Room Size Kirmanshah Carpets

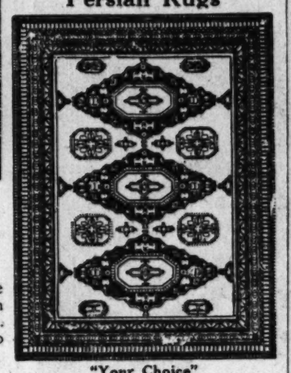


Size	8.6 x11.8	Kirmanshah,	$225.00
Size	9.6 x13.0	Kirmanshah,	295.00
Size	8.11x12.2	Kirmanshah,	275.00
Size	9.5 x13.0	Kirmanshah,	275.00
Size	9.2 x13.9	Kirmanshah,	285.00
Size	9.2 x14.4	Kirmanshah,	295.00
Size	9.7 x13.5	Kirmanshah,	335.00
Size	9.7 x12.11	Kirmanshah,	295.00
Size	9.5 x13.3	Kirmanshah,	295.00
Size	9.6 x12.6	Kirmanshah,	325.00
Size	9.9 x13.9	Kirmanshah,	385.00
Size	8.9 x14.11	Kirmanshah,	295.00
Size	9.6 x15.6	Kirmanshah,	350.00

Room-Size Saruks

Make.	Sizes.	Price.
Saruk	12.2 x 8.2	$195.00
Saruk	12.3 x 8.9	295.00
Saruk	11.1 x 8.10	325.00
Saruk	12.7 x 8.10	335.00
Saruk	11.8 x 8.10	265.00
Saruk	11.10x 8.9	275.00
Saruk	12.2 x 8.7	350.00
Saruk	12.5 x 8.7	365.00
Saruk	12.3 x 8.6	295.00
Saruk	11.8 x 8.10	350.00
Saruk	12.6 x 9.0	295.00
Saruk	11.9 x 8.8	325.00
Saruk	11.6 x 9.6	325.00
Saruk	12.10x 8.4	350.00
Saruk	11.8 x 8.4	385.00
Saruk	14.4 x10.7	435.00

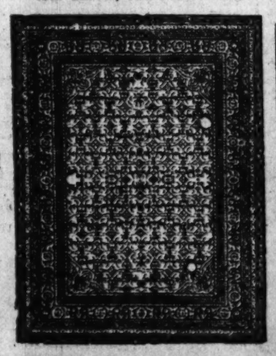
Persian Rugs



"Your Choice"
27.50 34.50 37.50

A rare collection of soft, silky pieces which for beauty of coloring and durability cannot be excelled; size range from 4 to 5 feet wide and from 5 to 7 feet long.

Domestic Rugs
Velmontone Rugs
(Seamless)
Plain center, two-tone effects.



They are plain center effects in all the green and brown tones.

Rugs, size 27x54	Price 2.75
Rugs, size 36x63	Price 3.75
Rugs, size 6x9	Price 17.50
Rugs, size 8.3x10.6	Price 27.50
Rugs, size 9x12	Price 30.00

Body Brussels Rugs



A new line of designs in small effects and soft tones.

Size 6x9	Price 16.50
Size 8.3x10.6	Price 23.85
Size 9x12	Price 25.00

Wabash Ave. **Alexander H. Revell & Co.** Adams St.

STARCK'S



BIGGEST SALE
CONTINUES

Now offered at the lowest price ever made—the world's most perfect and natural Player-Piano.

Kenmore
88-Note Soloist

Player-Piano

A player-piano of substantial quality, guaranteed, handsome oak or mahogany case, superior tone and simplified action. It places music itself at everybody's instant command. You can play it thirty days in your own home on trial. Biggest piano bargain in Chicago!! Regularly priced at $650.....

Now $345

NO MONEY DOWN $10 PER MONTH FREE TRIAL

Come tomorrow—hear this beautiful Player-Piano and see the many other wonderful bargains offered in this sale.

A Very Liberal Allowance on Other Pianos in Exchange.

Pianos shipped any place in America on free trial—if satisfied, pay $1.00 weekly or return at our expense. Write for Catalog.

World's Largest Manufacturers High-Grade Pianos

STARCK PIANOS—STARCK PLAYER-PIANOS

P. A. Starck Piano Co.

MANUFACTURERS—ESTABLISHED 1891

210-212 S. WABASH AVENUE

SCENIC RANCH IN COLORADO

Fertile soil; well watered; five lakes stocked with trout; most delightful climate in America; 80% sunshine; magnificent scenery; unequaled tourist resort or game preserve.

MYRON W. JONES,
875 Marion St.,
Denver, Col.

PARIS IN NEW YORK
Café des Beaux-Arts
80 West 40th St.

RESORTS AND HOTELS

Johnson's Bluff Lake Resort Bowling, Bathing, Dancing, Fishing, Tennis. Good service & roads. $2 per day, $9 wk. Write J. P. Johnson, Antioch, Ill. Ph. Antioch 147-J

Pure Water



2 Cents a Day
The Great
Service System

We install in all modern apartments and residences.

RED CROSS FILTER SERVICE
Call Main 3018

EDUCATIONAL

SUMMER HOME FOR GIRLS
APPLETON, WIS.
Beautiful, healthful location; outdoor recreation. Address Miss Edith C. Edwards, 304 S. Ashland Avenue, La Grange, Ill.

Languages Berlitz School 12th fl. Auditorium Tel. Harrison 888

CHAOTIC DOUBT ON VERY EVE OF BIG CAMPAIGNS

Never Before Such Uncertainty in the Trend of Political Events.

BY ARTHUR SEARS HENNING.

Washington, D. C., April 29.—[Special.]—In the shadow of the great war and of the momentous issues it has produced for the United States the American presidential campaign bids fair to upset all calculations at this time.

Never before has there been such uncertainty of the trend of political events. Practically the only certainty is that President Wilson will be renominated at St. Louis. But with former Secretary of State Bryan decided as a delegate to the convention and at loggerheads with the president over the submarine policy his attitude is an uncertainty of importance. Little surprise would be occasioned among politicians if Mr. Bryan were to bolt the party with as much of his following as he could carry with him.

REPUBLICANS AT SEA.

The Republican situation is chaotic. While Hughes and Roosevelt continue as possibilities for the nomination, hovering above the field of favorite sons, it is becoming more and more evident that the selection of the candidate will emanate from the midnight council of Republican leaders at the convention, with or without the advice and consent of the Progressive leaders at the adjacent conclave.

In the background of the whole political scene looms the growing possibility of a new party—a peace party opposed alike to Democratic and Republican foreign policies that may be deemed likely to drag the country into the European war and opposed to Democratic and Republican advocacy of military preparedness. For leader of such a party Mr. Bryan, Henry Ford, or Senator La Follette might be selected.

HUGHES TO BE FORCED.

Few Republican politicians longer doubt that Associate Judge Hughes of the Supreme court would accept the nomination if it should be offered to him by an overwhelming vote of the convention. He has maintained his silence so long and so successfully that now it is deemed probable that there will be no change in his attitude right up to the balloting in the convention.

Republican leaders say that unless Mr. Hughes removes himself from consideration before that time his name will be voted upon and every effort will be made by his supporters to win him the nomination. They will go through with this plan in thorough confidence that the jurist will accept the honor.

INSULTING A JUSTICE.

Every effort to "smoke out" the justice has failed. According to the gossip among the politicians the last ill fated attempt was made by Senator Wadsworth of New York.

Wadsworth, so the story goes, headed a delegation of Republicans in a call upon Mr. Hughes at his residence. The senator was the spokesman and delivered an appealing address in which he averred that the justice could have the nomination if he would take it and wound up a glowing peroration by putting the question to him point blank.

Justice Hughes, who had expressed surprise at being waited upon by the delegation, was greatly incensed by Wadsworth's speech. It is said, and indignantly charged the senator with having offered him the greatest insult of his life because of the impropriety of approaching a member of the Supreme court with a political proposition. The delegation is reported to have departed precipitately from the presence of the jurist.

When this story was bruited about the capitol the anti-Hughes men immediately proclaimed that the justice had refused the proffered nomination. The Hughes supporters replied that the incident furnished no indication of his attitude. They pointed out the vast difference between an attempt to put the justice in the light of seeking the nomination and an offer of the honor by the convention without solicitation on his part. Besides, they said, Jimmy Wadsworth is the last person in the world who could hope to "smoke out" the justice, for when Mr. Hughes was governor of New York he was fought tooth and nail by Wadsworth, then speaker of the house in the legislature.

Another Time Silent.

In connection with the attitude of the justice much significance also is attached to the fact that Mr. Hughes never has repudiated the efforts of Gov Whitman of New York to bring about his nomination although he halted the attempts of former Postmaster General Hitchcock to round up delegates in his name.

Practically the only flaw in the Hughes movement is the utter lack of knowledge of the jurist's convictions on the issues of the hour. Nobody actually knows whether his attitude on the questions of foreign policy, for example, approaches that of Roosevelt on the one hand or that of President Wilson on the other, although his friends assert that he stands "somewhere in betwixt and between."

No Year for Pikers.

The Roosevelt boosters refuse to be discouraged by the recent primary results, in which the supporters of the colonel have not fared well. They point out that Roosevelt has consistently discouraged all efforts to make him an avowed candidate and that despite this drawback the voters have insisted upon writing his name on the primary ballot and otherwise demonstrating their enthusiasm for him.

The Roosevelt and the Hughes men find one bit of common ground in the contention that "this is no year for pikers." They agree that with the country prosperous Wilson is going to be a hard man to beat, particularly if the country manages to keep out of the war, the credit for which the Democrats will claim for the president. Hence, say the Hughes and Roosevelt men, it behooves the party as never before to pick the biggest available leader it has. Hence again, it behooves the party to choose between Hughes and Roosevelt and take no chances on a lesser man.

Sherman and Burton.

If, however, both Hughes and Roosevelt be eliminated eventually it will be found, according to present indications, that Senator Sherman of Illinois and former Senator Burton of Ohio overshadow the field of candidates. Sherman stock has been booming recently. He is the new "big chief" in Illinois politics. He is assured second choice support by numerous delegations in the western part of the country.

In the estimate of the politicians the Cummins boom is not panning out. Fairbanks is too reactionary for consideration, and La Follette is wholly out of the reckoning. That leaves Sherman and Burton the only western candidates in the running.

Of the lesser candidates in the east both Root and Weeks are considered "unavailable" because of the capitalistic connections of both, not to mention Progressive antagonism to Root because of the unpleasantness at the 1912 convention. McCall of Massachusetts and Brumbaugh and Knox of Pennsylvania are only vague possibilities.

The survey of the field of lesser personalities, therefore, narrows the reckoning down to Sherman and Burton at this stage of the contest.

Bryan to Be Scribe.

The defeat of Bryan for delegate as large to the St. Louis convention and the enforced retirement of McCombs as Democratic national chairman are the two big recent events in the politics of the dominant party. A convention without Bryan as nominee or prominent participant will be a novelty to the present generation of Democrats. It is expected that he will be there, but only in the capacity of a journalist, for the Nebraskan already is under contract to write daily contracts.

Some ardent Bryan partisans want the former premier of the administration admitted to the convention as a delegate by general consent or made either temporary or permanent chairman. But if this plan should be carried out it would be over the dead bodies of Murphy and Ryan and other "undeserving Democrats" whom Mr. Bryan has sought to read out of the party at various times.

The retirement of McCombs is due to the influence over the president gained by Secretary of the Treasury McAdoo.

THE DAY IN CONGRESS

SENATE.

Met at noon.
Resumed debate on rural credits bill.
Adjourned at 2:47 p. m. to noon Monday.

HOUSE.

Met at 11 a. m.
Agricultural appropriation bill consideration continued.
Adjourned at 5:13 p. m. to 11 a. m. Monday.

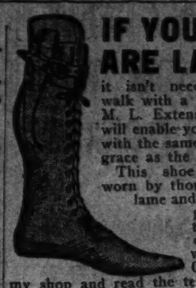
PASCHEN TELLS HOYNE HE DIDN'T HIRE SLUGGERS.

On the Other Hand, He Says Connery's Election Day Workers Were Armed with Revolvers.

Frank Paschen, well known contractor and supporter of former Mayor Harrison, who was mentioned as having hired and paid the chauffeur of a taxicab on primary day, April 11, when six men riding in the car are alleged to have attacked Francis D. Connery, former city clerk, called on State's Attorney Hoyne yesterday.

Paschen assured Hoyne that he had no knowledge of any conspiracy to attack Connery, but on the contrary some of Connery's political workers had displayed revolvers and attacked some of his political associates.

Paschen, who was chief of Mr. Harrison's favorites for postmaster of Chicago, also assured the state's attorney, Mr. Hoyne said, that he welcomes an investigation and that he will gladly render every assistance in his power to find and punish persons guilty of violence or infractions of election laws.



IF YOU ARE LAME

it isn't necessary to walk with a limp. An M. L. Extension Shoe will enable you to walk with the same ease and grace as the well.

This shoe is now worn by thousands of lame and deformed persons throughout the world. Come to my shop and read the testimonials I have received from these satisfied customers.

Prices $17 and Up
According to Requirements

Martin Larson
Chicago's Only Shoe Specialist
369 WEST MADISON STREET
(AT THE BRIDGE)

"BUNGE" Now advises the purchase of Hard Coal or Soft Coal. Orders now accepted for May delivery at present prices for **Pittston** (non-clinker) White Ash Anthracite Coal.

Small Egg	$8.10	Per Ton 2,000 Pounds
Range	8.10	
Chestnut	8.35	
No. 2 Chestnut (For Coal)	6.80	
Buckwheat	6.00	

Prices subject to change without notice.

B. B. B. Standard Pocahontas Run of Mine (in full loads), $4.35 per ton to Aug. 1st; $4.60 per ton on contract to April 1st, 1917.

Investigate our Famous Quaker Sootless Soft Coal for high pressure steam plants, downdraft boilers, house furnaces, or cook stoves. We are the exclusive agents. "There is no other Coal like it. Try it at our risk."

Ask us about New Era Anthracite Chestnut for your little hot water heater. A big **money** saver, **$7.00** per ton.

Chicago Solvay Coke, the fuel without a fault, **$6.60** per ton.

N. B.—Charges for carrying in coal (wheeled in, or carried in baskets or bags) will be **thirty-five cents per ton. Coke carried in, forty cents per ton.**

(We are pioneers in the delivery of Coal in bags, and do it right, clean and quick.)

Phone—WEST 1671
Oak Park phone charges may be reversed.

Bunge Bros. Coal Co.
Main Office: Lake and Paulina Sts.

Victrola
Offered at
Starck



Complete with 16 selections of music (10-inch D. F. records) of your own choice.

NO MONEY DOWN — 30 DAYS' FREE TRIAL

$1 PER WEEK — $81

Read Our Easy Plan

We will send a machine to your home; you play it 30 days. If you are not satisfied we will call for it; if you are pleased pay us only $1 per week.

P. A. STARCK PIANO CO
Mfrs. Starck Pianos and Starck Player Pianos
211-213 SO. WABASH AVENUE (Near Adams)

Are You Afraid to Be Honest?

March yourself up against the looking-glass in the privacy of your own room. Stand square on your feet, look yourself straight in the eye and ask yourself, Am I honest? It isn't enough for you to sort of tremble and mumble a Yes—or say it with a lot of mental reservations that you're probably as square as the rest of them. After both those answers, ask yourself again and put a couple of underlines under the word "HONEST," then see if you can say YES—AND MEAN IT.

Are you honest enough with the world to ask your friends to lunch with you in the same place where you usually eat?

Are you honest enough with your wife to tell her that your employer found fault with you today and that he was right?

Are you honest enough with yourself to acknowledge you are foolish in trading with merchants where you know that a great big chunk of your money goes to pay for that merchant's false front, for elaborate displays, for leather upholstered private offices, for velvet carpet on the floors, and fine hand-painting on the ceilings, all of which do you absolutely no good?

We've been honest. We've been square. We've been straight, and always will be. That is the way and the only way that has helped us, in 7 years, to grow into The Largest Exclusive Clothiers in the World—to build up a nation wide Success that no one else can touch—to make ourselves so absolutely competition-proof that the owners of extravagantly conducted streetlevel clothing stores simply stand aghast, pull their hair in despair, stretch their arms toward heaven and wish that something—anything—anything at all might happen that would keep us from continuing to sell

Men's Regular $25.00 Suits and Overcoats Every Day in the Year to Any Customer at $15

$15

THE LARGEST EXCLUSIVE CLOTHIERS IN THE WORLD
FOREMAN & CLARK
A CHAIN OF UPSTAIRS STORES FROM COAST TO COAST
N.W. Cor. State and Jackson
CHICAGO
Trade Upstairs and Save $10.00

COPYRIGHT F. & C. 1916

ESCAPES DEATH IN OIL FIRE, THEN IN ENGINE TANK

Monon Machinist, Aflame, Drops Into Water Tender and Almost Drowns.

Berlin Stringham, a machinist for the Monon railroad at Hammond, Ind., narrowly escaped being burned to death yesterday, only to fight another desperate battle for his life in the tank of a locomotive tender passing through the yards.

Stringham was carrying a torch, when in dodging out of the way of an approaching engine he swerved the flame too close to his clothing, and in an instant his oil soaked jumper was ablaze.

Plunges Into Tank.

Shouting to the engineer to stop, he swung on the rear stirrup of the tender, ran up the ladder and let himself down through the narrow manhole of the brimming tank. The flames leaping from his sleeves jumped to his oily cap and the pain caused him to release his hold. As he shot from sight the engine and tender were brought to a jolting stop and the engineer and fireman ran back over the tender to his assistance.

There was no sign of the man, however, and the rescuers knelt over the small opening, groping helplessly at arm's length in the water in an effort to clutch the drowning man's clothing.

The sudden stopping of the engine had sent Stringham swirling through the water away from the manhole, and there was only an inch or two of space between the surface and the top of the tank. He came to the top, fighting for the breath he could only get by treading water and throwing his head back so that his nostrils were above water.

Last Effort Succeeds.

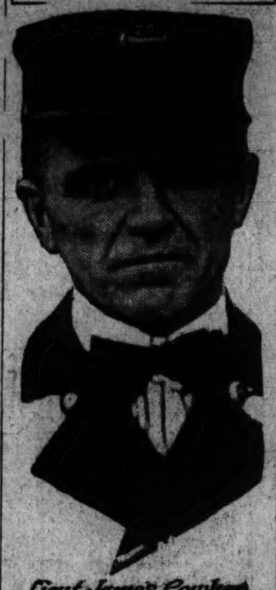
In the meanwhile other railroad men had come running, but in the emergency no one was able to find anything long enough to serve as a hook. Stringham tried to obtain a hold on the slippery sides of the tank, but each time he failed and went under he came up more exhausted.

Finally, in a last effort, he dived and swam under water, guided by the ray of light, and suddenly his hand shot up through the opening. It was grabbed by the engineer and Stringham was dragged out unconscious.

He was rushed to a hospital, where he was revived with an oxygen machine. His burns, the doctors said, will not prove serious.

FIREMAN HERO

His Act Judged Bravest Performed Last Year in Department.



Lieut. James Cowhey

James Cowhey, lieutenant of marine engine company No. 32, yesterday was recommended by the board of award to the ex-officio trustees of the Lambert Tree hero medal fund for the 1915 fire department hero medal.

On Sept. 12, 1915, according to the testimony, Cowhey rescued Mrs. Tillie Anderson and her daughter, 8 years old, from the third floor of a burning flat building at 3622 Wilton avenue.

Cowhey ascended to the second floor and, clinging to the building, persuaded Mrs. Anderson to drop her daughter into his arms. The little girl was then passed down the ladder to safety. Mrs. Anderson then lowered herself from the window ledge and dropped into Cowhey's right arm, his left being used to keep himself from falling.

Battalion Chief Patrick Egan was given second place.

DEDICATE PIPE ORGAN TODAY

A new pipe organ given by Mrs. Sarah E. Wheeler as a memorial for Mrs. J. H. Howard will be dedicated in the Grace Methodist Episcopal church in Lake Bluff today. A sum of $4,000 was raised altogether for purchasing the organ and making other improvements in the church property. Mrs. Wheeler gave $1,000, members of the Howard family contributing $600 more. The remainder was given by Stanley Field, A. A. Sprague II., and Louis Swift.

GORGAS ASSERTS CAUSE OF EVILS LIES IN POVERTY

Greatest Peril to Morality and Religion Said to Be Lack of Worldly Goods.

BY THE REV. W. B. NORTON.

Washington, D. C., April 29.—(Special.)—Maj. Gen. William C. Gorgas, surgeon general of the United States army, and E. W. Fritchley, an architect of Bombay, India, were two of the speakers who aroused unusual interest today at the missionary congress.

"I was a missionary bishop in Panama," said Maj. Gen. Gorgas. "I had under me from twelve to twenty ministers who served in the sanitary department.

"We found that the greatest hindrance to the cure of insanitary conditions was poverty. Poverty is also one of the greatest hindrances to morality and religion. Therefore I urge you to assist every movement which tends to relieve poverty."

Gives Fortune to Cause.

Mr. Fritchley, it was announced, has been the architect of some of the palaces of Indian rajahs, and acquired a fortune in his work. Some time ago he decided to turn all of his profits into religious work. He is in the United States as a delegate to the general conference of the Methodist Episcopal church, which meets Monday in Saratoga Springs, N. Y.

"I am opposed to the establishment of chairs of comparative religions in our colleges," he said. "But I am in favor of establishing chairs for the teaching of the Christian religion. Buddha and Confucius had good points about them, but they could not establish a religion which is the life of God in the soul."

Adopt Committee Report.

A report of a committee of twenty-one laymen, of which S. L. Shuey of Dayton, Ohio, was chairman and E. M. Bowman of Chicago was secretary, was unanimously adopted after lengthy discussion.

The report recommends the work of the laymen's missionary movement in its completion of ten years of work and recommends the extension of the movement to the Sunday school the rural communities, and among the Negroes.

Chicago laymen who were elected on the permanent general committee were E. P. Bailey, McKenzie Cleland, Orrin H. Carter, E. M. Bowman, Abram W. Harris, Andrew McLeish, Sampson Rogers, E. H. Pitkin, and E. K. Warren.

ELECTRIC TO MILWAUKEE TO BE SOLD TOMORROW.

Judge Landis Refuses to Postpone Sale or to Approve Settlement Proposition Offered by Attorneys

Judge Landis yesterday refused peremptorily to block or postpone the sale of the Chicago and Milwaukee Electric railway. The special master's foreclosure sales of the line, which extends from Evanston to Milwaukee, will be held tomorrow, according to schedule. The sale of the Illinois property is to take place at Waukegan at 11 o'clock and the sale of the Wisconsin property at Racine at 3 o'clock. There is a total of $15,000,000 underlying bond issues of the property in the two states.

The sales Monday will wind up court proceedings that began in 1908 when the railway was thrown into the hands of receivers. There has been constant litigation since that time. The present reorganizers began work in the summer of 1914 by seeking to perfect plans for new financing and for an entrance into Chicago.

New proceedings were threatened yesterday when John Griffiths, the Chicago contractor, holding $200,000 worth of bonds, and Mrs. Mitalda W. Moses, owning $12,000, asked for a postponement pending the settlement of claims.

Judge Landis refused to allow the claims to be settled at this time or to postpone the sales. Leasing Rosenthal on behalf of the trustees and reorganizers had agreed upon $50,000 as the proper settlement of all claims against the railway.

Former Policeman Surrenders.

Hugh Reilly, discharged from the police force for shooting John J. Murphy, 6346 Greenwood avenue, in a saloon quarrel Feb. 17, gave himself up to the Woodlawn police yesterday. Reilly failed to appear in the Hyde Park court on Friday to answer a formal charge of assault.

HOLDS COUNCIL CAPABLE OF CONTROLLING UTILITIES.

Kemler Tells Legislative Body Members Are Able — Except Those of First Ward.

Ottawa, Ill., April 29.—(Special.)—The Chicago city council, which has been the target for opponents of Chicago home rule throughout the state, was vigorously defended today before the special legislative committee on public utilities by Preston Kumler, counsel for the committee. Mr. Kumler's qualification to speak on the subject is attested by his connection with the Municipal Voters' league, of which he was formerly secretary.

Mr. Kumler said it obviously would be improper for him to take a stand on the question of home rule, but he felt that he could not allow the charge the council is composed largely of gray wolves to go unchallenged for the reason it might appear it was sanctioned by the Municipal Voters' league.

"At the conclusion of a twenty year fight," he said, "we feel that the city council is a body in which the standard of integrity is high. It is a body which has shown adequate capacity and intelligence to take up the control of utility matters, should it be granted by the legislature. It is true there are a few sore spots. None of us is particularly proud of the representatives of the First ward, but it is probable we will have them with us until the big business men of Chicago cease to think it necessary to have handy men of this character."

The hearing today brought to an end the committee's tour of the state, made for the purpose of ascertaining the sentiment of the public regarding the utilities commission. It will conclude its hearings later in Chicago.

CONFIRMS AID TO SIEGEL.

McInnerney Admits Store Has Received $1,100,000 in Additional Capital.

Thomas H. McInnerney of Siegel-Cooper & Co. yesterday affirmed the story appearing in THE TRIBUNE Friday morning to the effect that the company had secured additional working capital to the amount of $1,100,000. The bank creditors, including several Chicago institutions, and the landlord of the Siegel, Cooper & Co. building lease have agreed to let the merchandise bills be paid first. The credit was extended as a result of the improved outlook under the McInnerney management.

BAHAI CONGRESS CONVENES.

The centenary of the birth of the founder of the Bahai movement will be celebrated with the laying of the corner stone of the building of the Mashrak-el-Askar at Wilmette, Nov. 12, 1917. It was dedicated at the eighth annual Mashrak-el-Askar convention and Bahai congress, which began at the Auditorium hotel yesterday.



It's Delightful Dancing at the Merrie Garden in Hotel Planters

IT'S on with the dance, but let joy be *refined*—at the Merrie Garden. Every requirement for enjoyable dancing is to be found here—music, floor and environment all invite you. There is no clattering cabaret—Captain Kidd *does not* compute your check. There really is no better place to spend a delightful evening.

The Merrie Garden is the home of sprightly, well-mannered entertainment—where you are certain to find a charming program of instrumental and vocal numbers. And last, but not least, Merrie Garden is always 73 degrees cool—even temperature.

When in Chicago Stay at Hotel Planters

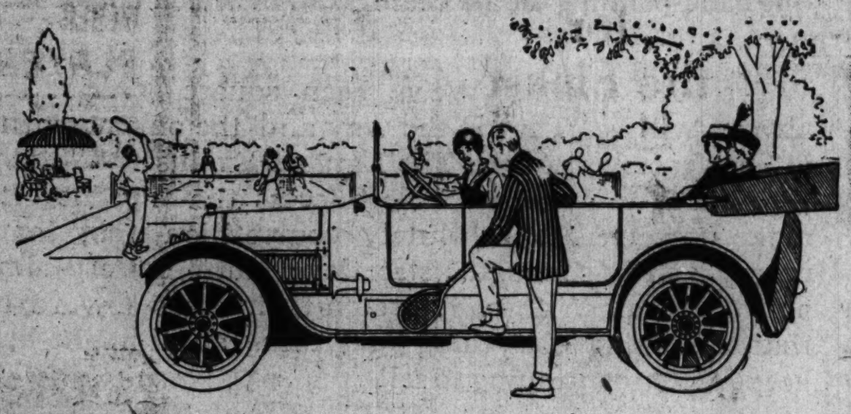
Clark Street, Between Madison and Washington

Hotel Planters is one of the newest of Chicago's modern hotels. Its location—on Clark Street, between Madison and Washington—is at the very hub of Chicago's business activities.

Under the personal direction of John P. Harding

Personal attention to the comfort of the individual, coupled with a moderate rate of $1.50 and $2.00 per day, has gained for the Planters a wide patronage.





"—and then think of the price"

If you have talked much with Cadillac owners you know there is one thing they always say. They will talk for hours on the quality and low upkeep of the Cadillac and always end by saying: "—and then think of the price!"

If the Cadillac were just an ordinary car they would say: "What can you expect for the price?" If the Cadillac were a high priced car they would say: "It ought to be good at that price."

But it is the combination of the wonderful Cadillac efficiency and dependability with the moderate price of $2080 which makes men exclaim: "—and then think of the price!"

If you are considering paying more for any car, just remember that the Cadillac clientele is made up largely of men who used to pay fancy prices.

That is why so few cars are sold at more than the Cadillac price today. Most of those who pay $2080 or more select the Cadillac.

And if you are considering a cheaper car than the Cadillac, ask yourself this question: "Is it wise to accept such a sacrifice in quality just to 'save' a few hundred dollars?" You will spend that money somewhere and you can never buy as much with it as you get when you put it into a Cadillac.

The Cadillac is the only car in which extremes meet—the extreme of quality and the extreme of economy in first cost and upkeep. And that fact is beyond dispute. No wonder men exclaim: "—and then think of the price!"

You hope to feel that way about the car you buy, and you know you will be sure of it if you buy a Cadillac.

C. H. Foster Cadillac Automobile Company

Michigan Avenue at Twenty-third Street — Telephone Calumet 4841

Those who know most about cocktails are quickest to overcome any prejudice against the bottled product when they critically test

Club Cocktails

Because you cannot hide the aroma, the master blending, and the ageing in the kindly wood which have smoothed and finished old and rare liquors into a final product of exceptional and distinctive excellence.

G. F. HEUBLEIN & BRO.
Hartford New York London
Importers of the Famous BRAND'S A-1 SAUCE

$100.00 IN CASH

will be paid for the two best letters ($50 each) on SUFFRAGE. See May 1st issue.

OUTLAW

Vol. 1 MAY, 1916 No. 2



Subscription One Dollar a Year. 25 cents, or send for copy to Outlaw Pub. Co., 311 4th Ave., New York

$299 and Your Ford Makes You This 2,000 lb. Truck



$325 and Any Automobile Will Give You a 2,000 lb. Truck.

Testimonial and cut of truck purchased by W. L. Bristol Box Co., Aurora, Ill.:

In March, 1916, I purchased from the Aurora Demountable Truck Co., a new Ford Chassis, equipped with an Aurora Demountable Truck and body complete to handle boxes and barrels. Have hauled loads of lumber weighing 4,000 pounds and more.

This truck has given the best of satisfaction and I expect to put another into service very soon.

I strongly recommend the Aurora Demountable Truck to business people, who wish a light truck, where the maintenance is slight. W. L. BRISTOL.

The Aurora Demountable Truck is easily attached in a very short time. Your original auto is not dismantled—only the rear wheels and springs are removed. The original hub is placed in special drums and sprockets, using the rear axle as a jackshaft. The carrying capacity of this truck is 2,000 pounds, with a guarantee of 50 per cent overload.

On April 6th, 1916, I purchased an Aurora Demountable Truck attachment for my Reo car. It has proven satisfactory in every respect. I have hauled more than 3,000 lbs. of milk with this truck through mud which was hub deep, having no difficulty whatsoever. CHESTER COBLE, Oswego, Ill.

AGENTS AND DEALERS WANTED!

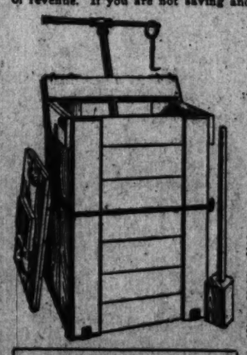
We also manufacture bodies for trucks. Send for catalogue.

Aurora Demountable Truck Co.
Room 11 Merchants Bank Bldg.,
AURORA, ILLINOIS

Money in Waste Paper

Baled Paper is worth $10.00 to $40.00 a Ton

Business men everywhere have realized that waste paper can be made a source of revenue. If you are not saving and baling your waste paper you are losing money. Waste paper has always brought a good price, but at the present time, due to the shortage of raw materials for making paper, especially attractive prices are being paid. Order YOUR baler at once.



Ask for Illustrated Price List of Our Complete Line of Porters' & Janitors' Supplies.

Pick's "Economizer" Waste Paper Baler

Will Prove a Good Investment

This simple and efficient baler will enable you to save and bale your waste paper and sell it for the highest cash price. It will soon pay for itself. Does the work of balers costing double the price. Keeps the premises clean and eliminates the fire risk caused by careless handling of waste paper.

No. 13E2279 Height 4 ft., width 22 in., depth 24 in. Size of bale 17x16x31 in. Weight of bale 90 to 100 lbs. $12.50

No. 13E2289 Height 4 ft., width 2½ ft., depth 28 in. Size of bale 18x20x33 in. Weight of bale 120 to 130 lbs. $15.50

No. 13E2291 Height 4½ ft., width 3 ft., depth 26 in. Size of bale 18x26x36 in. Weight of bale 150 to 160 lbs. $17.50

No. 13E2278 Extra Wire. 250 bale ties in bundle..... Per bundle, $1.50

If you do not know where to sell your waste paper include a request for this information in your order.

ALBERT PICK & COMPANY
208-220 West Randolph Street (Near 5th Ave.)
Phones: Franklin 5100; Auto. 56701

A Different Kind of Life Insurance

Life insurance that really does insure you and saves you 15% to 40% in cost; equal terms to men and women. Thoroughly reliable; premium rates scientifically computed.



4% Reserves Low Premiums

The old-line companies maintain 3½ or 3½% reserves. We maintain 4% reserves on a standard table of mortality. Our premium rate is consequently lower. You get first-class service as well as money's worth—this Association is not an institution for profit. Incorporated under Illinois laws; more than 100% solvent; abundant resources.

Reliable Agents

make good money on commission basis. More agents wanted in many states. Experience unnecessary.

YOU CAN INSURE BY MAIL

Write, giving date and place of birth and present occupation. No solicitor will bother you.

Loyal American Life Assn.
Dept. 45 Chicago, Ill.

TOBEY Polish

(Made and guaranteed by the Tobey Furniture Co.—Chicago and New York)



Takes all the dirt, grease, etc. off your furniture easily and quickly — preserves the original beauty of the finish.

25c, 50c, $1, $1.75 and $3.

At your dealer's

CASH FOR YOUR Old False Teeth



We buy them in any condition, complete or broken sets, and pay you ACTUAL VALUE. Bring or mail them to us.

Carney Tooth Co.
1213 Republic Building
209 So. State St. Chicago

ADMITS SLAYING CHINAMAN FOR HIDDEN MONEY

Boy Confesses Using Cattle Knife, Pleading He Was in Grip of "Hop."

Lee Bow, the beloved philanthropist of Peoria, found murdered Wednesday in his little chop suey shop at 3037 South Halsted street, was slain by Earle Simpson, a young Negro, who confessed to Capt. O'Brien last night that he killed the Chinaman to get his money.

"I don't know how it all happened," said Simpson. "I guess I was under the influence of hop, for when I rushed out of the restaurant I found the knife with which I kill cattle in the stockyards was covered with blood. I ran to the lavatory near my room at 16 East Thirty-fourth street and washed the blood off. Then I climbed into bed. All I got was $2. I don't remember that I struck him.

Accompanied by Women.

Last Tuesday morning early two women visited Lee's shop with Simpson. They left a few minutes after, but Simpson remained. Another customer followed. Simpson took the money and later bought himself a suit of clothes. A little of the money he gave to the women to keep them from telling on him. He had expected to find from $1,000 to $5,000.

Young Simpson, with his hands trembling and his teeth chattering, confessed to Capt. William P. O'Brien that he had hidden his long knife in his locker at the stockyards men were dispatched to get it immediately. The long knife was found and brought back to the station.

Gives to Chinese Sufferers.

Chinatown has been in an uproar since the murder of Lee, who had been popular throughout the quarter because of his gifts to various philanthropic enterprises in China. When the floods swept through China and many people were made destitute Lee was one of the first to contribute. He has a wife and children in China.

The Lee Lung Sai, an association of Chinese merchants, through its attorney, Thomas F. Hills, had offered a reward for the slayer.

"The report that Lee Bow smoked opium," said Joe Pang, an interpreter, is untrue. He never smoked opium at all."

This is the second mysterious murder which has been cleaned up by the police within forty-eight hours, the other being the killing of Mrs. Anna Middleton of 3207 Cottage avenue.

Under Capt. William P. O'Brien of the Cottage Grove avenue station detectives have worked on the case ceaselessly. Habitues and frequenters of the restaurant were questioned. At noon yesterday the police had the two women and Simpson under arrest followed.

GUNDERSON SON WEDS.

Paul E. Gunderson, 22 years old, son of Rev. Frederick Gunderson, of the Norwegian department of the divinity school, University of Chicago, was married yesterday in Valparaiso, Ind., to Miss Martha Hall, 23 years old.

IN "BUTTERFLY"

Madame Miura, Japanese Cio Cio San, Again Takes Audience by Storm.

BY ERIC DE LAMARTER.

MME. TAMAKI MIURA, the Jap-Cio-Cio-San, quite took the town by storm last fall when she made her American debut in Puccini's "Madama Butterfly," and the few, very few, scoffers were silenced yesterday afternoon at the Blackstone theater when she repeated that triumph. Even with perspective and the relative lack of responsive at the close of a musical season, her interpretation made its same powerful appeal.

In two essentials has this impersonation changed. It has been enriched with pantomimic detail, and has broadened in tone. During the earlier scenes there was a feeling that Mme. Miura had rather overelaborated the study almost to fussiness, but the tragedy of the latter two acts were sterling. The effort for greater tone is not so happy, for the midget, silvery, odd timbre was one of her charms. In seeking breadth for certain points, she runs the risk of coarsening that quality.

Again may it be written that the cast was an able group of singers, with Elvira Leveroni as the Suzuki (an interpretation worthy of comparison with any), with Riccardo Martin as Pinkerton and Graham Marr as the consul. Mr. Martin gives excellent account of himself even though his absorption in its passion is not likely to "scorch the begonias," in the lingo of the poet. Mr. Marr sang admirably; his tone and his phrasing were delightful, and his portrayal of the character plausible.

The performance was excellent in all respects of orchestra, pit, and stage. The hard working conductor, Mr. Morsenzoni, won honestly his curtain calls. The pictures, and the lighting in particular, were wholly admirable.

Followed then the ballet divertissements—Miles. Hutsova, Crombova, Colinetic, Leszierova, and Griffova in a "polka pizzicato," charming and spirituelle; Mme. Pawlowa's "Dragonfly" solo dance, dainty beyond description; a "scene dansante" by Miles. Kuhn and Piaskovietska and MM. Kobeleff and Vajinski; and "Les Undies," with Mme. Pawlowa and M. Volinine and the corps de ballet.

In the evening the third act of "La Bohème" was sung; the ballet "Elysian Fields" danced by Mme. Pawlowa and M. Volinine and company, Maria Gay and Bianca Saroya assisting; and the fourth act of "Carmen" was presented, with Maria Gay and Guiseppe Zenatello in the principal rôles, and the entire dancing organization.

WILL DISCUSS PAPER PRICE.

Illinois Press Association Hears Some Publications May Suspend.

What are we going to do for paper on which to print our news.

This is the question which the members of the Illinois Press association, composed of representatives of many of the papers in the states outside Chicago, are coming together at the Hotel Sherman next Wednesday to discuss. Before the war No. 1 print paper was selling in unlimited amounts at from $2.15 to $2.35 per hundred pounds. Now it sells at $3.50 a hundred and the publisher can get only what is parceled out to him. The stringency threatens to grow worse all through the year and may mean the suspension of publication, it is said, of some of the weaker papers.

The war has cut off the supply of rags, old paper, sulphite, and coloring matter, made labor scarce in the Canadian paper districts, and stopped paper manufacture in Europe, so that America has to supply the world.

MACK DECLARES SLEUTHS HIRED AUTO SHOW DIPS

Says Detectives Engaged Thieves on Basis of 20 Per Cent Split and Protection.

How "Eddie" Mack and three other pickpockets were hired by a pair of detective sergeants to rob patrons of the automobile show in the Coliseum in 1915 was made public yesterday by State's Attorney Maclay Hoyne.

Twenty per cent was the "split" of the proceeds to go to the detectives. These two men were to prevent any outcries of victims, thus permitting the quartet of pickpockets to operate without interruption.

Mr. Hoyne said that thirteen purses said to have been stolen from the visitors to the Coliseum are now in the state's attorney's office and will form a part of the evidence against the detective sergeants. These detectives are among the twenty or more alleged by Hoyne to have participated in criminal affairs in recent months.

Merit Board Action Due.

Hoyne announced that he will take action before the civil service commission and the grand jury before very long. Before he presents any facts, however, he says he will have more corroborative evidence that now is being gathered by his assistants.

"The story of how the two detective sergeants hired Mack and three other pickpockets to work the crowds at the autotmobile show is only a small part of Mack's amazing confession," Mr. Hoyne said. "Mack says that the matter was brought to him by a fixer selected by the two sergeants. This fixer explained what the sergeants wanted—twenty per cent of all money stolen.

Mack Approved Deal.

"Mack says that he O. K.'d the deal, and that later the two sergeants hired three pickpockets to work with him. Mack and the others worked in the washroom of the Coliseum, under the actual guidance of two detective sergeants, who promised them safety.

"Many persons attending the show were robbed of their purses, and Mack told of two of the empty pocketbooks being tossed up on top of the flush box in the washroom when two policemen not in on the deal suddenly made their appearance. Mack and his aide threw the purses up on the box as a ready means of getting rid of incriminating evidence.

"Six weeks ago Assistant State's Attorney A. E. Arkin and some of my detectives searched in the washroom. They found the purses in question.

Tossed Purses Behind Bar.

"Mack also told in his confession of how he and his aide were forced to toss empty pocketbooks behind the bar in the Coliseum. Eleven of these pocketbooks have also been recovered, and the thirteen purses repose in my office as corroborative evidence.

"Mack says that the detective sergeants themselves originated the plan for the robbing of persons attending the automobile show and received 20 per cent of the loot as they demanded. In all twenty or more members of the police department are involved in graft.

"As soon as my aids finish their work I shall take action against at least some of the men before the civil service commission or the grand jury."

Prominent Broker Victim.

According to Mr. Hoyne, one of the men robbed in the washroom is a La Salle street broker and the member of several clubs. He declined to make known his name. He said, however, that this man is out of town and will return Tuesday morning. He said he may make public the broker's identity at that time.

Another purse recovered apparently was the property of F. M. Yocum, believed to have been a resident of West Brooklyn, Ill. It was found on top of the flush box in the washroom. Mr. Hoyne said. There was no money in the purse, but it contained a certificate of deposit issued to Yocum on the H. F. Gehant Banking company, West Brooklyn, Sept. 19, 1914, for $1,500, and another such certificate on the same company, dated Jan. 26, 1915, for $1,500.

TWO STREET CARNIVALS ON.

Business men in two sections of Chicago are holding "boosting carnivals" this week, centering the activity of the districts involved. The Twelfth Street Business Boosters' association carnival began last night in the stretch between Kedzie and Crawford avenues and the State Street Business Men celebrated from Forty-sixth to Forty-ninth streets. These streets were filled with tent shows, merry-go-rounds, and all manner of carnival attractions.

ALEXIAN BROS.' HOSPITAL PLANS GOLDEN JUBILEE.

Three Day Celebration May 9, 10, and 11 Will Signalize Progress Made in Fifty Years.

A three day celebration of the golden anniversary of the founding of the Alexian Brothers hospital at Belden and Racine avenues will be held on May 9, 10, and 11.

The hospital was founded by the Ven. Brother Bonaventure Thelen, who came to this country in 1865. He was shipwrecked and lost his papers from the mother house in Aix-la-Chapelle. He succeeded in making his way to Chicago, where he was cared for by friends until he could obtain new papers.

During that time he picked up his first patient on the street—an ill man whom he found in Franklin street—placed him on his back and carried him home, where he gave up his own bed and slept on the floor. He nursed the man back to health.

The next year more brothers came from Europe to aid in the work and the hospital was established. Since then more than 100,000 patients have been cared for, 35,000 of whom received free treatment. All are welcome at the hospital and questions as to creed and nationality are never asked.

In connection with the jubilee celebration a public subscription is being taken up to carry on the work.

DETECTIVES OF ROMANCE TO GET CHANCE IN CHICAGO.

Men of Small Stature to Be Eligible Without Passing Through Uniformed Class.

Small men are going to have a chance in the police department, if the plans of Mayor Thompson and Capt. Percy B. Coffin, president of the civil service commission, are successful.

Capt. Coffin leaves tomorrow for New York and other eastern cities to make a study of police organization. He believes the result of his study will aid in the reorganization rules now being prepared by the civil board.

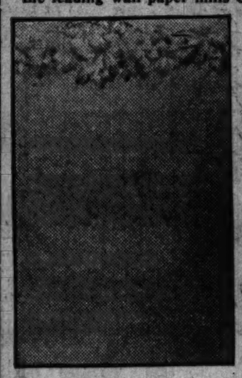
"I believe we should have a rule permitting men to enter the rank of second class detectives without going through the uniformed division," said Coffin. "Strength is not necessary to good detective work. The mayor believes a uniformed man should make arrests, as crooks are apt to get too well acquainted with detectives. Thus, small men, if they are smart detectives, can have a chance to do the real work."

Forest Fires in Wisconsin.

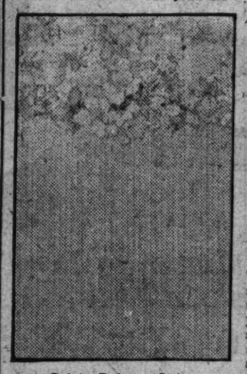
Birchwood, Wis., April 29.—Although rain fell almost continuously in this vicinity last week, forest fires today are burning in many places near Birchwood. The fires so far have been confined to the wooded sections and little property damage to farmers has resulted.

WALL PAPER 5 AND 10 CENTS

These fine wall papers—5 and 10 Cents a roll! These are just a few of the wonderful values made possible by our unique new method of selling wall paper—actually the finest decorations of the leading wall paper mills of the country—5 and 10 cents!



Two-Tone Gray Living Room Paper
A beautiful decoration in the most approved style, wild rose pattern.
Worth 75c a roll—Our price 10c



Dainty Bedroom Stripe
in blue and white or blue, white and gray. An embossed paper of the finest quality.
Worth 35c a roll—Our price 10c

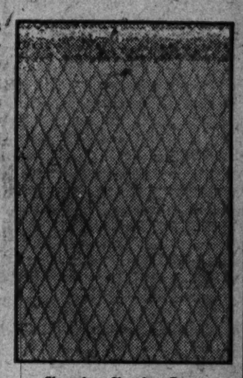
But newspaper reproduction loses most of the beauty of design and color of these papers. To appreciate their fine quality and beautiful coloring SEE THE PAPERS. Prove for yourself, as thousands of Chicago home owners have done, by careful inspection and comparison, that we actually are selling at 5 and 10 cents the identical papers for which other stores ask 25c to $1.50 a roll.

YOU can save $2 to $5 a room on your decorating by buying YOUR wall paper here. If desired we will furnish expert decorators to hang the paper at moderate prices—you can have them when you want them without delay or inconvenience.

Decorations for the Finest Homes

All decorations shown on great display screens with borders, etc., just as they will appear on your walls. This makes selection easy for you. To look over these beautiful screens, each suggesting an attractive treatment for your walls, is as interesting as a visit to an art gallery.

These screens are our salesmen. They show you hundreds of charming decorations for every room—better than you can inspect them in the roll or in sample books. At the same time they save us the expense of many high salaried salesmen. This big saving, together with our entirely new method of doing business, enables us to sell you these fine decorations at 5 and 10 cents—the lowest ever offered in Chicago.



Charming Chamber Paper
This very attractive bedroom decoration is distinctive and novel without being startling or garish. A charmingly neat and clean appearing paper on the walls.
Worth 35c a roll—Our price 10c



Two-Tone Gray Living Room Paper
An up-to-date and stylish decoration in a two tone shadow effect; with a neat gold stripe. One of our most popular papers.
Worth $1.00 a roll—Our price 10c

Come in tomorrow and select your paper. Come in the morning when the store is less crowded.
We do not sell cheap wall paper; we sell wall paper cheap.

Store Open Until Six o'Clock.

THE 5 10 & 25 CENT WALL PAPER STORE
423 SO. WABASH AVE.

Paperhangers Furnished If Desired.

Removal Piano Sale

THE REASON FOR THIS SALE *The Owners of the Building we occupy demand possession and may order us to move on 48 hours notice. We have rented New Quarters but the contractors have notified us that the Building will not be ready at time agreed upon. This is a great disappointment to us for it may necessitate the moving of our Pianos into storage, but will prove a great benefit to you, Mr. Piano Buyer, for this reason: Our floors are crowded with Pianos and Player-Pianos, some new and some slightly shop-worn, also Pianos and Player-Pianos taken in exchange—of the best makes and in the best condition.*

NOW We will place these INSTRUMENTS on SALE at 9 o'clock TO-MORROW MORNING AT PRICES UNHEARD OF
TERMS TO SUIT YOU—not us

Notwithstanding the fact that prices quoted in this Sale were Unprecedented,
We Announce a Still **Further Reduction of $25**
on every Piano and Player-Piano from the price affixed, which will be destroyed **BY A SALE TAG**
Remember, every Piano will be sold (this week only) at $25.00 less than the marked price



30 DAYS FREE IN YOUR HOME
Terms $1.00 Per Week

SPECIAL
25 Pianos Slightly shopworn; look like new. Some have been here only a few weeks. Were $350 to $400. Our Price **$145**

KIMBALL	Good condition; guaranteed for five years. Was $375. Our price	$95
J. & C. FISCHER	In fine order; one of the best bargains ever offered. Was $500. Our price	$85
SHERATON	Oak case, splendid tone; in fine condition. Was $500. Our price	$125
SMITH & BARNES	Walnut; just the piano for a beginner; guaranteed 5 years. Former price was $400. Our Price	$115
UPRIGHT	Good bargain. Former price was $600.00. Our price	$65
UPRIGHT PIANO	Rosewood; taken in exchange for an 88-note player piano; guaranteed 5 years. Our Price	$45
KRAKAUER BROS.	Ebony case; splendid tone; in fine condition. Our Price	$135
WEBER	Mahogany; taken in part payment toward 88-note player; guaranteed 20 years. Our price	$235
PLAYER PIANO	SPECIALS	$295

Every one of these pianos has been thoroughly rebuilt and overhauled in the factory. Each piano is in the best possible condition. Each piano has our guarantee from 5 to 20 years. We will allow you full value on any of these bargains toward a new piano within five years from date of purchase.
Any piano shipped any place in the U. S. on our big free-trial plan. NO MONEY DOWN. Write for complete list of used bargains. 35c to $1 a WEEK.
New Pianos, $125 and Upward. 88-Note Player Pianos, $333 to $1,400.
New Pianos Guaranteed for 20 Years.

IF YOU CANNOT CALL OR PHONE **USE THIS COUPON**
CENTRAL PIANO CO., 138 S. WABASH AV. Phone Randolph 3891
Please send for thirty days' free trial a Piano.
Style.....(Give Style) in.....Case (State Kind of Wood)
No obligation.
Name .....
Address .....
(Cut out on dotted lines and mail to-day.)

Central Piano Co.
138 So. Wabash Ave.
West Side of Wabash Ave., Between Monroe and Adams Sts.

PAYING for gasoline to tote around *unnecessary* mechanism has begun to wear on car-owners' patience.

The man who pays for the gasoline judges a car by what the gasoline tank tells him.

Every man today knows the Franklin facts.

He knows the cure for wasted gasoline.

He knows that the Franklin System of Direct-Air-Cooling does away with 177 complicated parts—and all of the loss in power they cause.

The scientific light weight of the Franklin car and the efficiency of the Franklin engine are the most talked of features in the Automobile world today.

Come in and see the car—Take a ride in it and find out what it will do for you.

Franklin Motor Car Co.
2309-11 Michigan Avenue
Chicago, Ill.

Great Coat & Suit Sale

WE bought entire stock of high grade Suits, Coats, Gowns, Dresses and Waists of IMPERIAL SUIT CO., 229 SO. STATE ST.—all to be closed out by us Monday and Tuesday at a fraction of their value.

A few of the countless bargains are mentioned below:

Coats		Suits	
420 Coats, worth to $10	$3.95	412 Suits, worth to $20	$9.75
387 Coats, worth to $15	$5.95	390 Suits, worth to $25	$11.75
486 Coats, worth to $17.50	$7.95	210 Silk Taffeta Suits, $35 values	$14.75
390 Coats, worth to $25	$9.95	118 Assorted High Grade Silk Suits, values to $50	$16.75
315 Plaid and Striped Silk Skirts, worth up to $12.00,	$4.79	43 dozen beautiful Silk Waists, regular $3.00 values	$1.89



This Suit $9.75

HAMILTON BROS
104-106 SOUTH STATE ST.

Specifications?



SIX $1085 **Auburn**
The Most For the Money

Results Outweigh Specifications

COMPARE the liberal specifications of the Auburn with all others and you'll see why we claim it gives "the most for the money." But the value of specifications is determined only in actual service.

Its not a car's dimensions, nor its "parts" that count, but what these mechanical things do when working as a unit. It's results obtaind from the mechanical perfection and complete equipment of the Auburn that makes it a gratifying car capable of years of economical service.

RESULTS
Beauty.
Comfort.
Low up-keep.
Small first cost.
Absence of vibration.
Speed with safety.
Economy.
Accessibility.
Operation.
Simple to operate.
Years and years of service.
Easy to drive in congested traffic.
Silence.
Quick get-away.
Small fuel consumption.
Does not injure other car passengers.

SPECIFICATIONS
Six cylindar, 3x5 electric-starter, electric lights, center control, left side drive, vacuum gasoline feed access through all four doors, streamline body, instrument board in cowl dash, one-man top, rain vision, ventilating windshield, cantilever springs, demountable rims, wheel base 120 inches, completely equipped.

ADAMS & ENGS
1617 and 1619 S. Michigan Ave. Telephone Calumet 949-950

Auburn Automobile Co., Auburn, Ind., Mfrs.

FINK CHARGES PLOT TO WRECK LORIMER'S BANK

Blames Forgan, Harkin, and 'The Tribune' for La Salle's Downfall.

Persecution, the bulwark of William Lorimer's defense, was the theme of argument by Albert Fink, the former senator's counsel, in Judge Dever's court yesterday. James B. Forgan, Daniel V. Harkin, and THE TRIBUNE were named by the Lorimer attorney as the arch conspirators who brought about the downfall of the La Salle Street Trust and Savings bank and the allied banks and enterprises of the Lorimer-Munday-Huttig chain in the summer of 1914.

In addition, Fink declared that if the testimony given on the witness stand by Carter H. Harrison is true Harrison and Forgan are guilty of a conspiracy against the surety companies which guaranteed the municipal deposits in the La Salle Street bank.

Harrison Party to Plot.

"Mr. Forgan went to Mayor Harrison, told him the bank was insolvent, and advised him to insure the city funds," Fink said to the jurors. "That is what Harrison himself told you. If that is true, we would prove a criminal conspiracy. Would not that be the grossest fraud against the insurance companies?

"The medicine concocted for the bank on June 12, 1914, was a dose which it could not stand. Before I get through I am going to show you that this bank was doomed from the day of its birth, and I am going to prove to you that when it was closed on the morning of June 12 it was closed in pursuance of a deliberate, premeditated, well balanced plan conceived by Harkin before he ever went to the bank.

Likens Forgan to Morgan.

Fink then compared Mr. Forgan to the late J. Pierpont Morgan.

"Mr. Forgan," he said, "is a great and good man, but, like Mr. Morgan, he must rule or ruin. In 1907 Mr. Morgan said that the crooked banking in New York must stop. His bank ceased to clear for the Knickerbocker Trust company, and he bore that fact to the newspapers. The result was that the Knickerbocker Trust company closed its doors, precipitating the panic of 1907.

"A later examination, however, showed that it was not insolvent, and it has since opened its doors. I believe that the very same motive that led Mr. Morgan to force the New York bank to the wall was the same that incited Mr. Forgan to action in Chicago.

"Somewhere Mr. Forgan got the idea, whether rightly or wrongly makes no difference, that the La Salle bank would not help the city, and he governed his actions accordingly.

Assails "The Tribune."

"That Harkin had determined to close the bank before he ever arrived there is evident from the testimony. There again THE CHICAGO TRIBUNE comes into the case. I asked Colin C. H. Fyffe if he knew the bank's condition, and he said yes, that he knew the day before that the bank would not open.

"'Who told you?' I asked him, and then, after a perceptible pause, he answered, 'R. R. McCormick.' When I asked him who Mr. McCormick was he paused again, and then said, 'A citizen of Chicago,' and when I insisted he said that Mr. McCormick was connected with THE TRIBUNE.

"Now let us take stock of what we have. Mr. Forgan knew the week before the failure that the bank would close. Mr. McCormick, president of THE TRIBUNE, knew the day before that it would not open and it didn't. Harkin closed it. Now, gentlemen, was there any connection between Forgan, McCormick, and Harkin, or was it just an accident?"

Mr. Fink will resume his argument tomorrow.

G. C. KRONANDER STILL GONE

Wife Appeals for Missing Husband to Come Back and Be Forgiven.

Search is being made for G. C. Kronander of 4402 Berkeley avenue, a clothing designer, who disappeared on April 2. Mrs. Katherine Kronander, his wife, who has appealed to THE TRIBUNE to aid her in finding him, believes he may have suffered loss of memory from overstudy. He is a linguist and speaks five languages fluently.

"I want him to know that no matter what is the trouble I will forgive him," said Mrs. Kronander. "I know he will come back to me if THE TRIBUNE helps me, because he always reads that paper."

THE **vose** GRAND



represents the latest development in the art of piano making.

For *purity of tone, responsive touch* and *lasting service* the Vose has been acknowledged for over **65 years** to be a truly great piano.

Carefully consider the *quality, tone* and *price* of *other high grade pianos* and then make a *very critical* inspection of the Vose.

The *more critical* your inspection the *more firmly* you will be *convinced* of the *sterling value* offered in this time tested, time honored instrument.

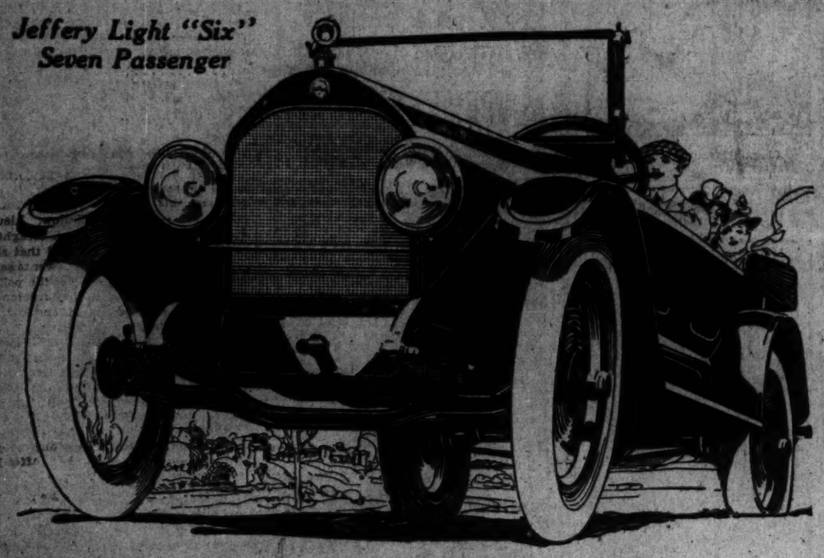
Your old piano will be taken in exchange and the balance you may pay by the month if you wish.

Vose & Sons Piano Co.

ESTABLISHED 1851.

309 South Wabash Avenue

Jeffery Light "Six" Seven Passenger



Make Them Take You Up a Hill Slowly On High

THERE is many a car which gained its reputation for hill climbing by taking a grade with a bang!

The real test of a car's hill-climbing ability, its power, its stamina, is its ability to take a grade on high gear at the **regular ordinary driving speeds.**

It is a fact that not only will the Jeffery Light "Six" starting at the bottom of a hill, at say five miles per hour, pull the grade at the top at a faster speed than any other six in its class—but it will climb grades **at a walk,** which other cars can only make with a rapid start and at top speed.

No other car selling at less than $2000 can match this Jeffery "Six" in hill climbing, in flexibility, in acceleration, in any test of engine power and stamina.

Take nobody's word for this.

Select your own test. You may make it flexibility, performance through sand and Cook county's mud, hill-climbing ability—whatever you wish, or all of them combined, just as you wish. We will then take this car out on a **side by side test** with any other car in its price class which you can persuade to make the trial, and if we cannot out-demonstrate the other car—if we cannot prove to your satisfaction that we have in this Jeffery a car of superior performance—you are to buy the other car.

Not only is this new Jeffery the **most powerful** car ever sold at its price, but it is one of the most beautiful as well. There is nothing else to compare with it in smartness—no other in which you would rather be seen.

Jeffery Light "Six," Seven Passenger	$1450
Jeffery Light "Six" Roadster	$1450
Jeffery "Four," Seven Passenger	$1095
Jeffery "Four" Roadster	$1095

f. o. b. Kenosha.

Show Rooms Open All Day Sunday

CENTAUR MOTOR COMPANY

A. M. Robbins, President

2248-2248 Michigan Avenue Telephone Calumet 4631-2-3-4

TODAY—OFFICIAL GRAND OPENING "RAVINIA HIGHLANDS"

—In the FASHIONABLE HIGHLAND PARK-RAVINIA NORTH SHORE DISTRICT

This is an announcement of few words and no pictures. Little is needed to drive home the fact that the most picturesque, the most aristocratic and the most desirable residence property available to Chicago families for living purposes is that portion of the North Shore embracing and surrounding the Highland Park-Ravinia district. To dwell on the rare beauties of the woods and ravines and the matchless splendor of the hundreds of aristocratic estates owned by the rich and influential men of Chicago who have selected the North Shore as a place of residence in preference to any other locality around Chicago—to attempt to portray by picture or by illustration the grandeur and attractiveness of this district, we say, would be to "paint the lily."

Suffice it to say that North Shore property, and particularly property in the Highland Park-Ravinia district (which is acknowledged to be the most beautiful and desirable, as well as the most highly restricted part of the North Shore) has long been considered prohibitive in price to the average family of moderate means who have demanded something a little better in the way of social advantages than is afforded by the average high class city or suburban district. Not only have the restrictions upon property in this district been extremely rigid; the property itself has been held at fancy prices. It has remained for the Bartlett organization, with its unmatched facilities for the acquisition of desirable property at rock bottom cash prices, to obtain a parcel of 105 acres in the most attractive part of this district—at a figure that now permits us to offer restricted home sites at prices that none can duplicate. In short, this is the greatest bargain in desirable residence property that has ever been offered in the North Shore district—or that can ever be offered here. We believe that this opening announcement—with a few smaller ads that are planned to follow—will be sufficient to dispose of the entire tract within record-breaking time. The opportunity to purchase will be short-lived. The prices and the property itself are the proof. You but need to see what we are offering to form the absolute and thorough conclusion that we state an actual fact when we prophesy that there will not be a foot of this property remaining thirty days from now. The choice sites will be FIRST TO GO. You owe it to yourself to go out today and inspect Ravinia Highlands. See those wonderfully situated lots on Green Bay Road which overlook the famous Skokie Valley—beautiful beyond all conception. See the residence lots on Burton Avenue at $349 and up. See those extra choice wooded lots on Glencoe Avenue at $499 to $599. See the valuable business corners offered.

Ride around in one of our autos and see the wonderful country surrounding us—the estates costing hundreds of thousands of dollars, the palatial homes of Ravinia and Highland Park, the wonderful bathing beaches just a few blocks away. See the fine schools, the magnificent churches and all the other religious, educational and social institutions for which the villages of Highland Park and Ravinia are noted. Then go back again and look at our property. Note how favorably and beautifully it is situated. Think of these desirable restricted home sites being offered at the unheard of low prices which we ask.

Today is your first—and YOUR BEST opportunity. Today marks the official opening of this choice subdivision. There are but 377 lots in the present offering. Come out and get an early pick.

Surrounded by Homes Costing Fortunes and Property worth from $35 to $125 per ft.

We are Selling 40ft. Homesites for as low as $349

50-ft. Residence Lots on Green Bay Road, $899 and $999
Business Lots on Roger Williams Ave. from $499 up

EASY TERMS 10% DOWN BALANCE MONTHLY NO INTEREST FOR TWO WHOLE YRS. EASY TERMS

Ravinia Highlands is located immediately opposite the Ravinia Station on the Chicago & Northwestern Railway. The railroad forms its eastern terminus and Green Bay Road its western terminus. Directly across from our property is Ravinia Park and Theater—the aristocratic outdoor park and amusement center of the social set of the North Shore.

Ravinia Highlands is 21 miles from the Northwestern Station in Chicago, 1½ miles this side of Highland Park (and located partially within the corporate limits of Highland Park). It is on both the Chicago & Northwestern Railway and the Chicago & Milwaukee Electric Railway, with a 12-cent commutation fare. The Northwestern runs 69 trains daily (except Sunday) to Highland Park and 41 to Ravinia Highlands. Better transportation could not be asked.

Property surrounding us is selling readily at from $35 to $125 per front foot.

FREE TRANSPORTATION—HOW TO GET THERE

Thousands are anxious to locate on the North Shore. Hundreds of people have already made advance inquiry concerning Ravinia Highlands. You should not underestimate the great amount of public interest in this limited subdivision; and you should not put off an unnecessary day your inspection of this property. Come out today. Come as our guest. Bring your family and friends along with you—also as our guests. Below we publish a time table of the most convenient trains on the Northwestern for the use of our today's visitors. We will have a special representative accompany each of these trains, and he will accord you all the courtesies typical of our service to our patrons.

Northwestern Schedule Of Today's Best Trains

Leave Chicago.	Arrive Ravinia.	Arrive Highland Pk.
9:00 A.M.		9:34 A.M.
10:30	11:21 A.M.	11:25
11:00		11:37
11:45 A.M.		12:33 P.M.
12:45 P.M.	1:36 P.M.	1:49
2:00	2:52 P.M.	2:59
3:15		4:11
4:00		4:37
4:30	5:20 P.M.	5:24
5:10		5:54

NOTE: This is only a partial schedule of the many trains run by the C. & N. W. Line to and through Highland Park. However, these are the best trains for our patrons to use for a time-saving inspection of RAVINIA HIGHLANDS. Our autos will meet these trains at both the Ravinia and the Highland Park Stations today and every Sunday.

Our representatives will be stationed at the entrance to the train shed of the Northwestern Station at Canal and Madison Streets all day today, and will gladly supply you with free tickets upon request. Simply single out the man at the gate with a red badge which bears these words: "Courtesy Committee—Bartlett's," and he will furnish transportation and any desired information. All of the trains itemized below stop at Evanston (Davis Street Station); if more convenient you can board the train there.

If you prefer to come out on the Chicago & Milwaukee Electric, board the same at the Chicago & Milwaukee Station in Evanston, directly opposite the Northwestern Station and within a moment's walk of the surface cars.

The splendid roads make the automobile a pleasurable way to visit this property. Take the Green Bay Road direct to our property, or take Sheridan Road to Ravinia and then turn west until you strike Green Bay Road. Our subdivision will be recognized immediately by its gay attire of signs and flags.

If you find it impossible to come out today, phone our office and we will arrange to supply you with transportation, or will have a thoroughly informed representative accompany you out any hour you name. For literature and other information not contained in this announcement use the coupon below.

Bartlett Bonds

May Be Applied as a First Payment on This Property at 5% Discount from Regular Prices.

Holders of Bartlett Bonds may apply them on the purchase of any lot in Ravinia Highlands (as a 10% down payment) by simply paying up all of the 30 coupons. It should be borne in mind, however, that you must have held your bond in your possession for at least thirty days before it can be converted on this or any other of our properties. Your bond entitles you to a 5% discount on the purchase price of the property selected within the limits of the bond.

Fred'k H. Bartlett & Co.

Chicago's Largest Real Estate Operators-Owners

SECOND AND THIRD FLOORS—TITLE AND TRUST CO. ANNEX

69 W. Washington St. Phone Randolph 3751

Our Downtown Office Open Sundays from 10 A. M. to 5 P. M. and Weekday Evenings until 9 P. M. for your accommodation

INFORMATION COUPON

FRED'K H. BARTLETT & CO.
69 W. Washington St., Chicago

Gentlemen:—Please send, without any obligation, plat, terms, prices and complete information on RAVINIA HIGHLANDS.

Name .....

Street .....

City .....

T. 4-30-16

PART 2
GENERAL NEWS, EDITORIAL, MARKETS.

The Chicago Sunday Tribune.

THE WORLD'S GREATEST NEWSPAPER

CIRCULATION
600,000
Over ~~500,000~~ Sunday
Over 300,000 Daily

APRIL 30, 1916.

A *

DANIEL M. LORD, PIONEER AD MAN, LEAVES CHICAGO

Founder of Lord & Thomas Will Establish Son in New York Business.

SECRETS TO QUIT THE CITY.

Chicago is to give up to New York one of its leading citizens. Daniel M. Lord started out in the shipping business in New York during the civil war. Forty-odd years ago he came to Chicago. He founded the advertising firm of Lord & Thomas when a seven inch ad was an opener and a man was ashamed to say he was in the business. He sold it when it was the largest advertising agency in the world and no occupation more respected than advertising.

Scarcely one of the big business men of Chicago when Mr. Lord began placing advertising is now living. The publishers, the merchants, and the manufacturers are practically all gone. Mr. Lord said last night at the Chicago Beach hotel that he is a "good deal of a wrench" to leave Chicago, but he wants to see his youngest son, Daniel M. Lord Jr., well launched in business in New York.

Son Now in Harvard.

"My youngest son will graduate in June from Harvard and will take a position in the shipping business," he said. "He is the only responsibility now. I have taken a three year lease on an apartment in New York, and after that I shall be free to go where I please.

"I began my advertising career with the Interior, a Presbyterian paper which died shortly before the fire. It is now the Continent. In those days the religious press tried to get along without advertising. I remember when Alfred Cowles, who was business manager and one of the owners of THE TRIBUNE, said that if THE TRIBUNE ever placed an advertising picture on the street its death knell would be rung. You see how the times have changed.

Placed Early Ads.

"We placed much of the advertising for Siegel, Field & Leiter, and the largest ads they had were six or seven inches. There was a man named Thompson who boomed Chicago with half page advertisements of ladies' underwear. He used the word chemiset and a few things like that, and it was considered remarkably risque. He even quoted prices in his advertising. I remember that he did a tremendous business. After the fire the insurance companies were the big advertisers in Chicago.

"I had an office in the Lunn block at the east end of the Randolph street bridge after the fire. That was about the only building that was left around there. At one time Carter Harrison the elder had a room in my office. He had a peculiar way of taking a short rest in the middle of the day. After lunch he would take a golf ball out of a drawer, place it in the palm of his hand and lie down on a couch. As soon as he had completely relaxed the ball would fall to the floor. That would be a signal that his rest was over and he would go back to work."

Wife Died Last Summer.

Mr. Lord lived for thirty years at 5450 Kimbark avenue. He gave up the residence a few years ago when Mrs. Lord became ill. She died last August. All of his children except the youngest are married and are living in New York. His birthplace was Newton Corner, just outside of Boston, and he is 72 years old. Mr. Lord is a large contributor to the United Charities, was actively interested in Chase house, and was active in charitable enterprises with Bishop Herman Page, formerly an Episcopal clergyman on the south side.

He will leave for the east on Wednesday or Thursday with his son, Arthur Lord, who is now in Chicago.

Society Movie Actors Bawled Out by Director

They Looked Into Camera and the Manager Became Sarcastic.

THEN THEY IMPROVED

Society began to learn the inside of movie acting at Onwentsia yesterday when a couple of dozen Lake Shore drive and north shore young women and their escorts were ignominiously "called down" for lack of fidelity in screen acting.

The society people appeared in a scene in the Casino club movie "Cousin Jim; or, the Mystery of the Lost Fraternity Pin." Several scenes already have been taken in the Casino club and in a number of Lake Shore drive drawing rooms.

Tea and Polo.

Yesterday was the day for the tea scene and the polo scene at Onwentsia. The tea scene was laid on the veranda of the clubhouse.

Those in the picture were eager for the camera to start grinding; too eager thought the director. Among the society actors were Mrs. J. Ogden Armour and Miss Lolita Armour, Mr. and Mrs. H. J. McBirney, Mrs. A. S. Muir, Mrs. Kenneth Goodman, Mrs. Isabel Robbins, Mrs. LeRoy Fuller, Miss Gladys High and the Misses Mildred and Anita Blair.

The tea scene was ready and the camera man was set to grind. At the signal the film began to spin and the tea scene was on. But it was on all wrong.

Director Hitchcock leaped frantically hither and yon and made gestures and uttered shouts in many tones. But it was all to no effect. Then he stopped the camera.

The director leaped upon a chair and commanded silence.

"Ladies and gentlemen," said he in stern tones, "we must do better.

"We are making a picture upon which the public is to gaze. It is not a picture to look at the public. If you look into the camera the picture on the screen will be paying its attention to the audience.

Thoughts on "Audiences."

"Audiences do not like to be observed, even from screens. On the contrary audiences like to do the observing. It is a little habit of audiences to desire the right to observe in their own little way.

"Please do not look into the camera. I realize that you are not really movie actors (that hurt), but, like all movie actors, you must learn. If you look into the camera you are looking at the audience. The audience doesn't want that.

"You have wasted ninety feet of film. Film is expensive. It is cheap to pose properly. Let's do it properly."

The picture was made all over again. The "lens fiends" behaved and looked at each other. In the polo scene there was no looking into the lens, for the players were altogether too busy with the game to take thought for the camera. There was no "retake."

SOCIAL LEADERS LEARN MOVIE ACTING

The Gentleman in the Foreground Is the Director. He Is Excited and Is Saying Bitter Things to His Troupe.



Director Hitchcock

Doris Russell
Elizabeth Fuller
Alice Cudahy

Mrs. J. O. Armour

REALTY FIRM PAYS CLIENTS' TAXES WITHOUT CONTEST.

Aldis & Co. Gives Out Statement Explaining Stand on Move to Fight Alleged Illegal Levy.

Arthur Aldis of Aldis & Co., real estate brokers, gave out the following statement yesterday:

"Aldis & Co. are paying in full without contest all the taxes of their clients. They have sent to their clients full information, giving the names of the larger property owners who are going to contest and who are going to pay in full, as well as their reasons pro and con. They have informed their clients that many property owners consider taxes here high and burdensome, and are therefore in a mood to contest. Also they suggest that the taxing authorities should be taught a lesson in carefulness.

"On the other hand, they explained that the withholding of the county tax would be withholding money from the charitable institutions of the county and that in any event only a small proportion of the property holders of the whole city could contest.

"Our clients instructed us to pay in full without contest. They were influenced in the main by a belief that fighting taxes on technical grounds was not good public policy and also, probably, because they felt that in contesting they would be obtaining an advantage over the majority of their fellow taxpayers.

"Personally, we are glad that they adopted this plan, although there is more reason for contesting 12 cents of the city tax, which seems to be entirely illegal."

CHICAGO REPORTED CLEAN AFTER AN INVESTIGATION.

Removing a Cinder from Our Eye, We Quote W. B. Hyde of the Association of Commerce.

Chicago is spick and span. Spick means clean and span means cleaner than that. It is estimated that at least 50,000 men, women, and children, besides the regular street cleaning department, worked all week burnishing up the city, clearing vacant lots of rubbish, setting back yards to rights, and removing dirt from the alleys.

Investigators sent to various parts of the city by the clean up and paint up campaign committee of the paint, oil, and varnish section of the Chicago Association of Commerce reported last night that the citizens have taken more pains with the job than ever before.

MRS. CAPPER GETS DIVORCE.

Wife of Haberdasher's Son Tells Court of Acts of Cruelty by Her Husband.

Mrs. Josephine Kiernan Capper told Judge Kersten yesterday of cruelty against her by her husband, Howard C. Capper, son of John S. Capper, president of Capper & Capper, haberdashers. Judge Kersten said he would grant a divorce. Alimony settlement was made.

SUES NIECE OF GARRISON.

John Curr Jr. Asks Divorce from Wife, Kin of Former Secretary of War.

Colorado Springs, Colo., April 29.—Suit for divorce was filed here today by John Curr Jr. against Geraldine Garrison Curr. Mrs. Curr is said to be a niece of former Secretary of War Lindley M. Garrison and daughter of Judge Charles Grant Garrison of the New Jersey Supreme court.

SCHOOL BOARD WILL GUARD MORRISON LANDS.

Claim to Properties Named in Mysterious Transaction Will Be Pressed if Need Arises.

A number of employes of the board of education was set to work yesterday to investigate the real estate transaction whereby Edward W. Morrison, aged recluse, transferred some $2,000,000 worth of property to Attorney James R. Ward "for $100,000 and other considerations."

The investigation, under the direction of Angus Roy Shannon, attorney for the school board, is being made to protect the board's interests in the properties involved. Under the terms of his father's will, it is understood, they are to go to the board following Morrison's death.

A joint meeting of school board representatives and relatives of Morrison interested in the properties involved is to be held on Tuesday or Wednesday, it was stated by Frank T. Fowler.

Succumbs to Gas Poisoning.

William Saunders of 1002 West Monroe street, a molder, died of gas poisoning yesterday in the county hospital. He was found unconscious in his room and gas escaping from a gas plate on a chair. Mrs. Mary Hayes, rooming house keeper, told the police that Saunders had been drinking.

U. S. WILL MAKE AN INQUIRY ON FATE OF MISS MAZARYK.

Secretary of State Says Vienna Will Be Asked Whether or Not She Was Executed.

Washington, D. C., April 29.—[Special.]—Secretary of State Lansing today said the United States would make an inquiry of the Vienna foreign office concerning the rumors that Miss Alice Mazaryk, formerly a settlement worker in Chicago, had been imprisoned and then executed for treason.

Congressman Sabath of Chicago asked for the inquiry on the ground that an expression of interest by the United States might serve to bring about clemency from the Vienna government if Miss Mazaryk has not been executed already.

CHICAGO WOMEN AID.

A meeting at which a committee was organized to appeal for aid in effecting the release of Miss Mazaryk was held yesterday at the Woman's City club.

The meeting was called by Miss Mary E. McDowell of the University of Chicago settlement, where Miss Mazaryk was a resident for several months. Besides Miss McDowell, those on the committee are Miss Grace Abbott and Miss Sophonisba Breckinridge.

YOUTH CANNOT ADMIT SLAYING TO HIS MOTHER

Hettinger Disavows Confession Before Her, Then Retells Story of the Murder.

EXAMINED BY AN ALIENIST.

The red crime of murder rests lightly on Edgar Hettinger's dumb, dwarfed soul, but in the uncalloused temple of his love and respect for "Ma-aaa" he quakes for fear that she will discover.

That fear yesterday kept him hidden behind his hands in her presence, and he concealed the deed which he so debonairly confessed to the police back of a weakly whine, "I don't remember. I didn't tell them that."

And Mrs. John Colba cannot see in her half witted son the predatory, nocturnal raider who crept across roofs to the flat of Mrs. Agnes Middleton and murdered her with hammer and razor for her diamond rings.

"You police have extorted that confession from him!" she snapped at Capt. Thomas Meagher. "You hear? He says he didn't do it."

Smirks Over Mother's Head.

At that young Hettinger raised his parchment colored face from his hands and grinned over her head a smirk of sheerest cunning at the captain. Capt. Meagher answered Mrs. Colba's charge with warm but courteous indignation.

"Madam," he said, "you can't believe that we would deliberately fasten this crime on your son for the mere purpose of furnishing the law with a victim!"

"I don't know," answered Mrs. Colba severely. "This weak little lamb could be frightened to say anything, he's such a scary coward."

Mrs. Colba visited the Shakespeare avenue police station twice yesterday. On neither occasion was she able to secure from him the admission he freely made to the police.

Rehearses His Confession.

Ten minutes after she left the station in the afternoon the boy had completely rehearsed his confession to Assistant State's Attorney Z. H. Kadow, Lieut. Joseph Palczynski, and Capt. Meagher.

Mrs. Colba clearly indicated that she would do everything in her power to save her son and declared that if the police succeed in proving him the murderer he should be adjudged insane and put in some institution.

Hettinger's counsel, Attorney Guy M. Walker, and an alienist, Dr. J. C. Gill, accompanied Mrs. Colba to the station on her second visit, and the alien physician made a thorough examination of the boy. He tested him in reading and writing and memory.

Dr. Gill refused to express any opinion of the boy's mental condition after his examination.

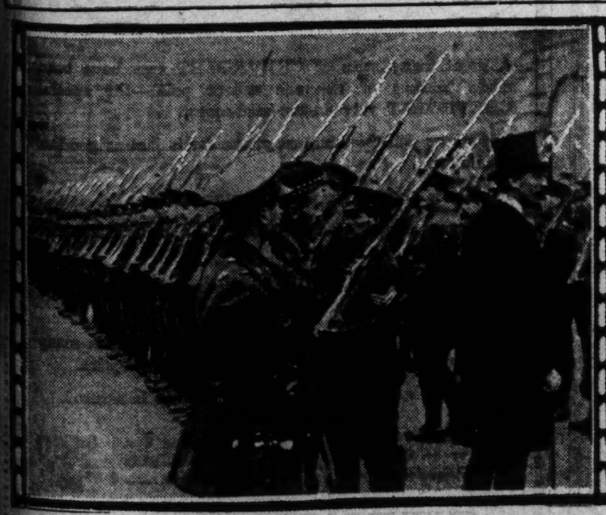
Knew Mind Was Weak.

"I have always known Edgar was weak minded," said Mrs. Hettinger. "I never knew anything about his morals—I supposed they were all right. He was always complaining that he felt sick in the head, and he was altogether unable to take his own part where courage was required. I never believed him vicious. I can't believe my boy did it."

From Mr. Colba, however, came a different story as to Edgar's laziness. He admitted that he had quarreled frequently with his stepson and declared that the boy had threatened, "I'll get you some day," at the same time circling his throat suggestively with a finger.

Edgar denied that he had a sweetheart, although he said there was a girl whom he enjoyed taking out. But he said it was not so much for her as the desire for plenty of money that he did the crime.

Today—Selig-Tribune—The World's Greatest News Film



INTRODUCING LORD WIMBORNE OF IRELAND.

He of the tall silk hat is Lord Wimborne, Lord Lieutenant of Ireland, who was reported to have been seized as hostage by rebelling Sinn Feiners for the safety of Sir Roger Casement. You see a splendid picture of him in the film of this issue.



HAPPY "WUNST" A YEAR, ANYWAY!

The members of Ringling Brothers' Circus who, in Chicago the other day, visited the Home for Crippled Children and went through their stunts to amuse them have surely not lived in vain. "Wunst" a year they bring sunshine into the gray lives of these tiny unfortunates.



"SCOUTING" SPELLS "SACRIFICE."

Ahead of General Pershing's main column go the scouts. And theirs is perhaps the most difficult duty of all. To them fall long, hard rides over rough and hilly country, scant rations, and other hardships which require all the endurance of which man and horse are capable.



ALONG CAME RUTH LAW

—and, with an insouciance that was almost eerie, mounted her aeroplane and went up into Chicago's night skies, in pursuit of another venturesome one, "looping the loop" and making amazing flights and descents with her machine outlined in fire.

CHEMISTS READY TO AID DEFENSE IF WAR COMES

Survey of Illinois Shows State a Big Factor in Munitions Making.

Preliminary reports to the Illinois committee of the naval consulting board, made public yesterday, indicate that the chemists in the state will make a good account of themselves in event of war against the United States.

The state survey shows that 10 per cent of all the chemists in the country are residents of Illinois and that chemical resources of the state for production of war materials are far greater than was estimated when the committee was created.

Chemists Enthusiastic.

The chemical end of the investigation to determine what Illinois can do in aid of national defense has been directed by William Hoskins of Mariner & Hoskins, representing the American Chemical society on the Illinois committee. Mr. Hoskins reported, at committee headquarters in the Monadnock building, that chemical experts and producers in the state have enthusiastically aided in the survey.

"The present war is a chemists' war," said Mr. Hoskins. "That fact is recognized unanimously by the chemists of Illinois, who are now studying how to so fortify industry against dependence on imports that America can at all times supply its chemical needs. Having that, no foe may dare to strike us.

Part Taken in Arms Making.

"As to armament, ordnance, and rifles, the special tools for their manufacture, as well as the materials used in them, must be manufactured under the most watchful care of the chemist. As to explosives, it is obviously the work of the chemist to produce them. Sulphuric, nitric, and carbolic acid, benzol, naphthalene, and ammonia can be produced only under most scrupulous chemical inspection.

"Without a continuous supply of such chemicals and many others, artillery is valueless and armies mere aggregations of men. In case of a shortage of any of these vital substances it is up to the chemists to provide new sources of supply."

LANDIS OVERRULES SHEEAN.

Judge Landis yesterday overrule the motion of Attorney James M. Sheean to take from the jury the case against Swift & Co., which the government is prosecuting for alleged violation of the interstate commerce act. The jury was called to hear the arguments.

WEEKLY REVIEW of the WAR by CAPT. HENRY J. REILLY

GENERAL.

The British premier has brought out in the house of commons that unless a large number of single men immediately enlist it will be necessary to take some steps to enforce the enlistment of enough men to make good British casualties of the last week.

A German auxiliary cruiser was captured in an attempt to land arms in Ireland. The crew blew up the ship subsequently. At the same time Sir Roger Casement, with several companions, was captured as he landed. Shortly after there was a serious outbreak in Dublin, during which the rebels seized several parts of the city. They have not yet been dispossessed.

The indications are that the revolt is spreading. At practically the same time a number of German cruisers raided the British east coast near Lowstoft without marked result.

The last of the week the Germans made infantry attacks at hill 304, west of the Meuse, and at Thiaumont and along the Douaumont-Vaux line, but without result.

FRENCH FRONT.

During the week the Germans have made slight gains southeast of Haucourt and west of Dead Man's hill. A number of French counter attacks along various parts of the line have failed, with the exception of some small ones in Avocourt wood.

The Germans have had a local success in an attack northeast of Celles in the Vosges. There has been nothing of importance along the rest of the line. More Russian troops have arrived in Marseilles.

ITALIAN FRONT.

There have been several local affairs along this front during the last week, but nothing of importance.

RUSSIAN FRONT.

Along most of the front there has been nothing of importance. South of the Naroc the Germans in a local attack captured Russian positions and 5,000 officers and enlisted men.

ARMENIA.

The Russians have been defeated in the region of Bitlis and driven back to the east of Mush. Along various other parts of the line the Russians have repulsed the Turkish attacks.

MESOPOTAMIA.

The Anglo-Indian force of nearly 10,000 men under Gen. Townshend at Kut-el-Amara surrendered to the Turks. All guns and munitions were destroyed. The capitulation of Kut is the first instance in the present war, and one of the few occasions in more than a century of wars, in which a British garrison besieged by the enemy has been forced to surrender.

EGYPT.

During the week the Turks raided and captured the Quatia oasis east of the Suez canal, but later were driven out.

GERMAN EAST AFRICA.

The British are successfully advancing into German East Africa, the last of Germany's colonies.

SUMMARY.

The fighting around Verdun remains of paramount importance, as the allies apparently are unable to initiate attacks in other parts of the French theater of war and in all the other European theaters of war, valuable as they would be under existing circumstances.

The surrender of the British force at Kut-el-Amara will free a considerable number of Turkish troops who can now be used against the relief force. As this relief force has been beaten recently by the Turks, the probabilities are that the Turkish reinforcements caused by the surrender of Kut-el-Amara will result in the retirement of the relief force.

JOHN BULL MADE SOBERER BY WAR AND DRINK LAW.

Intoxication Reduced 50 Per Cent During Nine Months—Further Decline Forecast.

LONDON, April 20.—[Correspondence.]—The results of the resolute methods applied by England to the regulation of the drink problem nine months ago, after the first lessons of the war's demands had been learned, are discussed in an interview with a correspondent of the Associated Press by Lord D'Abernon, chairman of the central liquor traffic control board, the organization having the work in hand.

Briefly, in areas accounting for 29,000,000 out of the 43,000,000 population over which the board has extended its influence, it has reduced public drunkenness roughly by 50 pe rcent. The new regulations, however, will not extend beyond England, Scotland, and Wales.

One of Lord D'Abernon's most striking statements was his forecast that were the problem of intemperance attacked with vigor and skill three-fourths of the drink evil might never recur.

"That, of course, is one man's opinion only," he emphasized, "but I believe it is fully justified.

"One of the best outward results of the board's work is the reduction in the number of convictions for drunkenness with aggravations, aggravations usually representing disorder and assault. The reduction in the number of these cases has been even greater than in the number of simple drunkenness. While not explained, this feature is proving of vast interest to all students of the problem."

FURNITURE CLUB ELECTIONS

A meeting of the board of directors of the Furniture Merchants' club, held at the Great Northern hotel yesterday, elected Thomas M. Smyth of John M. Smyth & Co., president. Simon Fish of L. Fish Furniture company was elected first vice president; J. Henry Steiner of the Fair, second vice president; Jurgen Petersen of Petersen Furniture company, treasurer; and William Friedman, secretary.

GILLETT SEES CHILDREN ON RETURN FROM FLORIDA.

Because Charles W. Jr. Demurred from Taking Ride to Chicago They Remained on North Shore.

Charles W. Gillett visited his children in Lake Forest yesterday, paying them the first visit since their return last week from Palm Beach. This was the second visit of the broker to his children since the court decreed that their mother, Mrs. Harold J. Bryant, should retain their custody, though he might visit them.

Gillett, accompanied by a nursemaid and a woman friend, came for the children in an automobile. They drove to Deerpath inn.

Gillett proposed that they drive down to Chicago for dinner at Gillett's town house, but Charles Jr. demurred at this and protested so vigorously when his father tried to place him in the automobile that Gillett was compelled to call off the Chicago trip and take dinner at the inn instead.

OFFICIAL WEATHER FORECAST.

Chicago, April 20.—Following is the forecast issued by the Chicago forecast district:

Illinois — Unsettled weather Sunday and Monday, with showers; cooler in north portion Sunday and south portion Monday.

Missouri—Showers Sunday and probably Monday; cooler.

Wisconsin—Unsettled weather Sunday and Monday; probably showers in south portion; cooler Sunday.

Iowa—Rain Sunday and probably Monday; cooler in east portion Sunday.

North Dakota and Montana—Unsettled and continued cool Sunday; Monday generally fair and slightly warmer.

South Dakota—Unsettled weather Sunday and Monday, probably showers Sunday; continued cool.

Nebraska—Rain Sunday and Monday; continued cool.

Washington, D. C., April 20.—Forecast:

Indiana—Overcast Sunday, probably followed by showers and cooler by night; Monday showers and cooler.

Lower Michigan—Probably showers and cooler Sunday; Monday cloudy and continued cool.

Upper Michigan—Overcast Sunday and Monday; colder Sunday.

Ohio—Partly cloudy Sunday; Monday probably showers and cooler.

Place of observation.	Temp., 7 p. m.	Highest today.	Lowest last night.	State of weather.	Direction of wind.	Velocity of wind, 24 hours preceding 7 p. m.	Precipitation, 24 hours preceding 7 p. m.
April 20, 1916 — 7:00 p. m., Central time.							
Eastern states—							
Albany	58	68	40	Cloudy	N.E.		

OFFICIAL WEATHER FORECAST.

Atlanta	69	72	50	Clear	W.		
Boston	48	58	36	Clear	S.E.		
Buffalo	60	68	40	Clear	E.	10	
Charleston	58	62	58	Clear	N.		.01
New York	60	66	42	Clear	S.E.		
Parkersburg	64	70	44	Clear	N.		
Philadelphia	62	68	44	Clear	S.E.		
Pittsburgh	60	68	42	Cloudy	N.		
Raleigh	58	64	48	Clear	E.		
Washington	60	66	44	Clear	N.W.		
Gulf states—							
Abilene	80	86	52	Clear	S.	18	
Amarillo	66	72	48	Fair	E.	12	
El Paso	82	86	62	Clear	W.	24	
Galveston	70	72	62	Clear	E.	16	
Jacksonville	60	66	58	Clear	N.	10	.02
Miami	70	80	60	Clear	W.	10	.22
Mobile	68	74	52	Clear	S.W.		
Montgomery	70	76	50	Clear	W.		
New Orleans	68	74	58	Clear	S.E.		
San Antonio	78	82	52	Clear	S.	10	
Shreveport	70	74	48	Clear	S.	10	
Tampa	68	74	58	Clear	N.W.		.02
Vicksburg	70	72	50	Clear	S.W.		
East central states—							
Alpena	50	68	42	Cloudy	S.E.	12	
Cairo	66	72	52	Clear	S.E.		
Chicago	67	70	40	Cloudy	S.		
Cincinnati	64	70	44	Fair	S.E.		
Cleveland	62	62	42	Clear	S.	10	
Detroit	60	68	40	Clear	S.	14	
Escanaba	50	50	40	Cloudy	S.W.		
Evansville	68	74	50	Cloudy	S.E.		
Fort Wayne	64	68	48	Fair	S.		
Grand Haven	62	66	44	Cloudy	S.	14	
Grand Rapids	60	70	48	Cloudy	S.		
Green Bay	58	66	50	Cloudy	W.		
Indianapolis	64	70	50	Cloudy	S.	12	
Madison	54	66	46	Cloudy	N.W.		
Marquette	42	68	40	Rain	S.		.04
Memphis	70	74	52	Clear	S.E.		
Milwaukee	60	68	46	Cloudy	S.		
Nashville	68	74	46	Clear	S.E.		
Peoria	64	70	48	Cloudy	S.		
Ste. Marie	60	66	34	Cloudy	S.		
Springfield, Ill.	72	76	46	Cloudy	S.		
West Central states—							
Bismarck	40	50	28	Cloudy	N.W.		
Charles City	44	54	50	Fair	N.		.68
Concordia	50	62	54	Cloudy	N.E.	12	
Davenport	62	70	50	Cloudy	N.W.	10	
Des Moines	50	60	50	Rain	N.	10	.22
Devils Lake	36	40	28	Fair	N.E.		
Dodge	54	68	50	Cloudy	N.	26	
Dubuque	54	68	50	Rain	W.		
Duluth	38	48	48	Cloudy	W.	14	.26
Huron	48	50	42	Fair	N.E.		.06
Kansas City	66	68	52	Cloudy	S.		
Keokuk	68	72	50	Cloudy	S.		
Little Rock	70	72	50	Fair	S.E.		
Moorhead	42	46	32	Fair	N.W.		.02
North Platte	54	54	44	Cloudy	N.E.	10	
Oklahoma	70	74	52	Fair	S.	22	
Omaha	46	68	54	Cloudy	N.E.	12	.01
Rapid City	48	50	34	Clear	S.		.02
Sioux City	50	52	52	Cloudy	N.E.		.04
St. Louis	66	72	52	Cloudy	S.	12	
St. Paul	46	50	50	Cloudy	N.W.	18	.52
Springfield, Mo.	60	70	42	Fair	S.	14	
Wichita	68	70	52	Cloudy	S.E.	14	
Williston	34	40	26	Cloudy	N.	18	.05
Mountain states—							
Boise	58	58	30	Cloudy	N.W.	10	
Cheyenne	34	36	30	Cloudy	W.	10	
Denver	34	44	42	Snow	N.W.		.52
Havre	38	46	32	Cloudy	N.	12	.02
Helena	40	50	36	Cloudy	S.W.	18	
Lander	50	52	30	Fair	N.E.		
Miles City	46	58	32	Rain	N.	14	.12
Phoenix	88	92	60	Cloudy	W.	14	
Pueblo	38	54	42	Rain	N.E.		.10
Salt Lake City	50	52	42	Fair	N.E.	10	.06
Sheridan	50	50	34	Cloudy	N.W.		.04
Santa Fe	66	70	48	Cloudy	S.W.	12	
Yellowstone P.	38	40	22	Cloudy	N.W.		
Pacific states—							
Fresno	74	76	50	Clear	N.W.	14	
Los Angeles	68	72	50	Clear	S.	12	
Portland, Ore.	62	64	44	Clear	N.W.		.02
Sacramento	76	76	52	Clear	N.W.	26	
San Francisco	74	74	52	Clear	N.W.	14	
San Diego	62	64	58	Fair	S.	14	

OFFICIAL WEATHER FORECAST.

Spokane	56	56	40	Cloudy	N.W.	12	
Walla Walla	62	64	42	Fair	S.W.		.02
Canadian—							
Battleford	32	36	13	Fair	N.	16	
Calgary	36	40	34	Fair	N.W.	14	.01
Edmonton	34	34	26	Cloudy	N.W.		.16
Medicine Hat	36	40	34	Cloudy	N.W.		
Minnedosa	32	36	24	Cloudy	N.		
Montreal	62	66	44	Fair	E.		
Quebec	48	52	40	Fair	N.E.	20	
Qu'Appelle	32	32	20	Cloudy	N.	12	.04
Toronto	52	68	42	Clear	E.		
White River	44	62	40	Rain	W.	12	
Winnipeg	34	34	26	Fair	W.		

NEW INCORPORATIONS.

Secretary of State Stevenson at Springfield yesterday issued certificates of incorporation to the following:

The Avalon Farms company, Chicago; capital, $10,000; incorporators, W. O. Gandy, S. S. Worman, C. C. Stevens.

Farnam Fountain Cleaning Brush company, Chicago; capital, $5,000; incorporators, Earl M. Hardine, Kenneth J. Tobin, Lawrence Reibstein.

Dearborn Motor Truck company, Chicago; capital, $25,000; incorporators, William G. Farnsworth, William J. Kenrick, Henry Guerin.

Moline Cast Stove company, Moline; capital, $10,000; incorporators, Edward W. Wells, Erick J. Larson, Richard Beorndahl, Carl Johnson.

NEW INCORPORATIONS.

The Illinois Sportsmen's Publishing company, Carlyle; capital, $1,000; incorporators, H. C. Norcross, John A. Logg, Fred L. Speidel.

Mouldette Corset company, Chicago; capital, $6,000; incorporators, M. H. Sadler, Messerschmidt, C. E. Willert.

The Nazmyr company, Quincy; capital, $1,000; incorporators, Walter B. Sommer, Louis D. Langebartel, Daniel L. Hedges.

The Royal Garden Tea and Coffee company, Chicago; capital, $2,500; incorporators, Charles L. Carswell, Richard E. Dooley, Al. L. Clipp.

Reliable Store Fixture company, Chicago; capital, $3,500; incorporators, Thomas J. Corrigan, Charles J. Monahan, Edward H. White.

Security Bond and Mortgage company, Chicago; incorporators, Harry W. Rosenthal, Samuel Spitzer, Mary Weiss.

The Fashion Art Publishing company, Chicago; capital, $100,000; incorporators, H. B. Daniel, G. L. Holm, Harry C. Bay.

F. E. Young & Co., Chicago; capital, $150,000; incorporators, J. R. Jackson, H. C. Hess, R. M. Carroll.

George W. Cole company, Bushnell; capital, $30,000; incorporators, George W. Cole, M. L. Cole, B. M. Cole.

CHANGES.

Abbott Bros. Co., Berwyn; capital stock decreased from $5,000 to $1,000.

Consolidated company, Chicago; stock increased from $50,000 to $100,000.

Seaverns Elevator company, Chicago; stock increased from $50,000 to $75,000.

JUDGE Goodyear Cord Tires by the distinguished company they keep—they are specified as regular equipment on:

Packard Twin Six
Locomobile
Franklin
White
Peerless
Haynes Twelve

Goodyear No-Hook Cord Tires are fortified against:—

Rim-cutting—By our No-Rim-Cut feature.

Blow-outs—By our On-air Cure.

Loose Treads—By our Rubber Rivets.

Puncture and Skidding—By our Double-Thick All-Weather and Ribbed Treads.

Insecurity—By our Multiple Braided Piano Wire Base.

Ask the nearest Goodyear Service Station Dealer for Goodyear Cord Tires, No-Hook and Q.D. Clincher for passenger and electric cars



Anderson Electric Car Company, 2416 MICHIGAN AVENUE
Goodyear Cord Tires and Tubes Always in Stock.

Fred Allen Automobile Supply Co., 1610 MICHIGAN AVENUE
Goodyear Cord Tires and Tubes Always in Stock.

Established 1875 by E. J. Lehmann

THE FAIR

State, Adams and Dearborn Streets

Perfect-Fitting Pumps



Correct style—Correct fit—and Comfort are all combined in

LA·FRANCE

This new "Anita" pump is designed for general wear, made on a new last that allows the foot to set right in—fits up in the arch and will not slip at the heel or gap at the sides; made in all the wanted leathers. Price,

$4

LA FRANCE Shoe Section — Second Floor

At your first opportunity come in and inspect our showing of new LA FRANCE spring and summer styles.

These famous shoes on sale in Chicago exclusively at THE FAIR.

Mandel Brothers

Hair goods shop—third floor

"Yvette" hair goods



Interesting values for women who would have a correct coiffure, made of the finest quality of human hair.

24-inch natural hair switches, 3.15

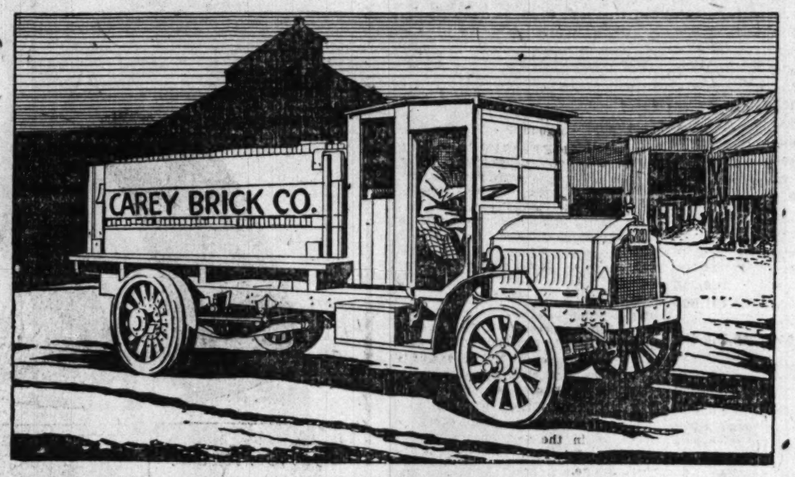
—made of human hair of fine quality and naturally wavy. The price is special. *Third floor.*

Naturally wavy hair transformations for all around the head, 5.45.

24-inch fine wavy hair switches specially priced, 2.65.

Children's haircutting, by experts, 35c.
Hairdressing, manicuring, chiropody expertly done.

ASK THE MAN WHO OWNS ONE



YEAR AFTER YEAR

Packards Prove Themselves Better

John D. Shelhamer, of the Carey Brick Company of Chicago, says:

"We have standardized Packard trucks because they have been demonstrating their superiority for years. Our 1909 Packard is good for many seasons yet.

"I don't believe that any other trucks made would haul bricks as cheaply as our six Packards. You couldn't sell me anything else."

Thousands of American merchants, experienced in the purchase and operation of motor trucks, are discarding inferior machines and installing Packards. It has cost them money to learn that a cheaply constructed machine, assembled from the four corners of the world, is really the most expensive they can buy.

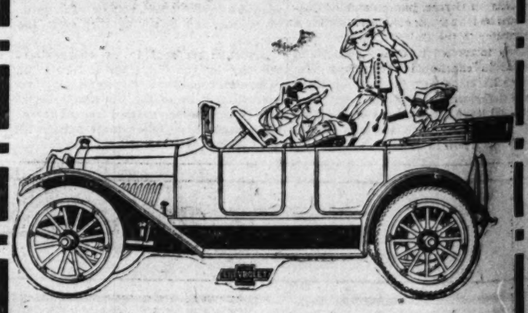
The total list price of all parts, except tires, of the Packard Chainless Truck chassis is less than the list price of the assembled chassis. Owners of Packard trucks are not at the mercy of sundry parts-makers.

There are seven sizes of Packard Chainless Trucks—1 to 6½ tons—with frame lengths and body designs to meet every demand.

PACKARD MOTOR CAR COMPANY OF CHICAGO
Michigan Avenue and 24th Street—Phone, Calumet 4316

Packard

BRANCHES—*Rockford, Peoria, Dubuque, Milwaukee Grand Rapids, South Bend*



A great many sales of CHEVROLET cars have been made because of the one salient point—the special CHEVROLET valve-in-the-head-motor.

We assure you that the rest of the car is just as good as the motor.

A chain is no stronger than its weakest link.

Every part of the CHEVROLET is as nearly perfect as man and money can make it.

If economy of gasoline, oil, and tires appeals to you, why not ask us some questions?

Let us "show you" that the CHEVROLET has many advantages not usually contained in cars at the price.

By placing an order now, prompt delivery is assured.

Baby Grand Touring Car or Royal Mail Roadster..... $750 F. O. B. Flint

490 Touring Car, Electric Lights and Starter..... $550 F. O. B. Flint

CHEVROLET MOTOR CO.
of Illinois

Phone Calumet 5595 — 2612 Michigan Ave.

$204,616 DAILY WAGE INCREASE TO U. S. WORKER

Monday Also to See 508,100 Laborers Affected by Lockouts and Strikes.

New York, April 29.—May day will usher in an unprecedented labor situation in the United States. The day formerly marked in Europe by labor disturbances will dawn in the United States with Mr. American Laboring Man taking his dinner pail and hustling off to his work, knowing that from that time on he will draw down a daily increase of $204,616 in wages.

Statistics gathered by the United Press today show that wage increases affecting 508,500 workers and totaling $5,368,872 monthly, or $64,426,464 a year, will go into effect on May 1. At the same time strikes, lockouts, and labor troubles, impending or in force, will affect 508,100 workers.

U. S. Steel Raise Leads.

Foremost in the wage increases which will become effective May 1 are those granted by the United States Steel corporation—250,000 men, at a monthly increase in the pay roll of $1,660,000; a further boost to Bethlehem Steel company employes, affecting 24,000 men and adding $170,000 to the monthly pay roll; Pittsburgh district coal miners, 40,000 men, boosting the monthly roll $215,000.

The eight hour day is the rock on which the workers and employers have split in most of the impending or pending strikes. The crisis in the demand of 175,000 anthracite coal miners, asking recognition of the union and an eight hour day, may come Monday.

Trouble in New York.

A lockout of cloak makers in New York is expected by Wednesday to result in a strike of 200,000 cloak makers and garment workers.

Brooklyn stevedores, tugboat men, dock men, and marine engineers are all involved in disputes with their employers over wage scales and union hours.

Munitions workers in and around Pittsburgh, including the Westinghouse plant, are planning to force an eight hour day, possibly by a strike which would involve at least 70,000, and possibly more men.

Unique in labor records is the strike of 220 car men in Wilkesbarre, who have been out since Oct. 14, 1915.

In the western mining centers wages have been boosted again. Miners are so scarce in the Telluride district of Colorado that the authorities are appealing for help.

No Strike on Coast.

From San Francisco, Labor Leader P. H. McCarthy reports:

"There are not enough wage increases in sight here to buy the hole in the middle of a doughnut. No strikes are impending. We leave such fancy business to easterners. Here we do things. We rebuilt the city without a strike, built the exposition without a strike, and don't intend to strike now."

The St. Louis Central Trades union reports the best year from the standpoint of labor in decades.

Detroit labor leaders say the wages paid there are the highest in history, with a good demand for both skilled and unskilled workers.

Average Raise 11 Per Cent.

Washington, D. C., April 29.—The average wage increase—in those industries where there have been increases—in the United States in the last year has been 11 per cent, according to figures compiled by the bureau of labor statistics, federal reserve agents, and the American Federation of Labor today. The following average increases have been put into effect:

Nineteen per cent—Paint manufacturing industries.

Seventeen per cent—Automobile and auto part factories.

Fifteen per cent—Flour and grist mill workers, shipbuilders, electrical supply industries, iron and steel workers.

Fourteen per cent—Rubber goods, machinery, foundry, locomotives.

Thirteen per cent—Cement, lime, dry goods, hardware, paper, and products.

Twelve per cent—Pottery, pressed brick, groceries, woolens.

Eleven per cent—Chemicals, clothing, soap, fertilizer.

Ten per cent—Lumber, mill work, slaughtering.

Nine per cent — Agricultural implements, furniture, shoe, leather, silks, laces.

Eight per cent—Confectionary, common cotton goods.

Seven per cent—Department stores, hats, watches, advertising, office machine, dental supplies, roofing materials.

Six per cent—Tobacco and cigars.

Five per cent—Coal and coal mining, carpets, rugs, linoleum, glasses.

For the most part these increases have gone to skilled labor, but there have been numerous increases in wages paid unskilled labor. The figures given do not include increases that have taken the form of bonus, as in many munitions plants.

Eight hour day agitation is playing a big part in the change brought about. This was emphasized by Frank Morrison, secretary of the American Federation of Labor, who has just returned from a trip to Pittsburgh and Youngstown.

"There is a greater unrest today than has been manifest in many years," Morrison said. "To some this condition is alarming, but I believe discontent is a sign of life.

"Workers are demanding an eight hour day and I venture the opinion that most of the large strikes today, either now or prospective, are because of this demand."

INDUSTRIAL SITUATION SHOWN IN STRIKE AND WAGE FIGURES

LABOR STRIKES NOW IMPENDING OR IN FORCE.

	Men.
Anthracite coal miners	175,000
New York cloak makers	200,000
International Harvester company workers, Chicago	3,000
International Harvester company workers, Milwaukee	200
Shop workers, Chicago, Milwaukee and St. Paul railway	1,400
Cincinnati machinists	3,000
American Print company workers, Fall River, Mass	150
Hat workers, Philadelphia	400
Mill hands, Philadelphia	800
Minneapolis steel and machine workers	100
Westinghouse Electric workers, Pittsburgh	30,000
Pittsburgh car men	3,100
Pittsburgh munitions workers (asking eight hour day)	70,000
Detroit machinists (other than in automobile shops)	1,000
Baltimore grain elevator workers	800
Cleveland teamsters	750
Youngstown (O.) machinists and helpers	15,350
Coal miners, Belmont and Jefferson counties, O	3,000
Laundry workers, San Pedro, Cal	50
Total number of men affected	508,100

INCREASES IN PAY EFFECTIVE MAY 1.

Concern.	Number of men affected.	Total increase in monthly pay roll.
United States Steel corporation	250,000	$1,660,000
Bethlehem Steel company	24,000	170,000
Overland Automobile company	18,000	1,250,000
Butte miners and smelter men	14,000	189,000
Anaconda miners	5,000	8,290
Portland and Coeur d'Alene district miners	3,000	3,000
United States Steel corporation (Gary plant)	7,000	58,800
Chicago packing houses	25,000	210,000
Hart, Schaffner & Marx	10,000	70,000
Allis-Chalmers company, Milwaukee	2,000	16,800
Milwaukee teamsters	600	4,200
Wisconsin paper mills granted eight hour day	6,000	.....
St. Louis brewers	5,000	30,000
St. Louis machinists	500	5,600
St. Louis bakers granted shorter hours and slight increase in pay	...	.....
Ohio Electric railway	1,000	5,000
Columbus (O.) street car men	700	2,700
Youngstown (O.) steel workers	20,000	150,000
Cincinnati building trades	14,000	17,400
Toledo carpenters	300	210
Toledo electricians	200	2,072
Fall River cotton operatives	30,000	168,000
New Bedford cotton operatives	25,000	140,000
American Woolen company	30,000	125,000
Providence India Rubber company	3,500	19,600
Rhode Island cotton operatives	6,000	33,600
Philadelphia car men	6,200	22,600
Omaha railway clerks, St. Paul	300	3,000
Pittsburgh district coal miners	40,000	215,000
Youngstown sheet steel and tube workers, Republic Iron and Steel company, and other West Virginia and eastern Ohio steel companies	30,000	125,000
West Virginia coal miners	20,000	98,000
Other Pennsylvania steel workers	100,000	275,000
Cleveland building trades and metal workers	20,000	291,000
Totals	706,500	$5,368,872

Amount of increases, yearly, $64,426,464.

DEATH NOTICES.

IN MEMORIAM.

BECKER—In loving memory of Harry Lang Becker, who passed to life eternal four years ago today. His wife,
HELEN GRAHAM BECKER.

GRENNAN—Phillip H. Grennan. In loving remembrance of our dear husband and father, who died seven years ago today, April 30, 1909.
From
HIS LOVING WIFE AND CHILDREN.

AGATSTEIN—Jennie Agatstein, wife of Sam Agatstein, mother of Milton and Lewis Agatstein, at 5746 Calumet-av. Funeral from chapel, 35th and Grand-blvd., Monday, May 1, 10 a. m. Nashville, Tenn., and Montgomery, Ala., papers please copy.

ALLEN—Thomas F. Allen, beloved son of the late William and Margaret Allen. Funeral Monday, May 1, from his sister's residence, Mrs. Ella Mcardle, 7256 S. May-st., at 9:30, to St. Leo's church, where high mass will be celebrated; thence by autos to Calvary. Member of the Knights of Maccabees, Nashville tent, No. 184. For seats call Stewart 52.

BERG—Ole E. Berg, April 29, aged 77 years, beloved husband of the late Barbara Berg, father of Henry B. Berg, Mrs. W. H. Cunningham, Chicago, and Mrs. A. M. Stondall of Madison, Wis., father-in-law of Virginia, widow of the late John E. Berg. Funeral from late residence, 331 N. Lorel-av., Monday at 2:30 by auto to Forest Home.

BERNDT—William Berndt, son of Joseph and the late Emma Berndt, granddchld of Mrs. Margaret Berndt, brother of Edward. Funeral Monday, 9:30 a. m., from 2745 W. 22d-pl., to Blessed Sacrament church. Automobiles to Mount Carmel.

BISCHOFF—Louisa Bischoff, nee Schmi, April 28, aged 55 years, beloved mother of Mrs. C. Hoffman, Conrad, Harry, Verna, Ellis, and Harold Bischoff, sister of Miss Anna Schurr, Mrs. E. Walker, and the late Mrs. M. Juthmann. Funeral Monday, May 1, at 3 p. m., from late residence, 162 S. Forest-av., River Forest, Ill., by autos to Waldheim.

BLAINE—J. Leland Blaine, aged 19 years, beloved son of Mr. and Mrs. Willis S. Blaine, brother of Mrs C. A. Wells. Funeral from 5630 S. Carpenter-st., to Garfield-blvd. M. E. church Sunday, 1:30 p. m. Burial, Evergreen, automobiles.

BROWNE—Jane H. Browne, April 29, 1916, age 85 years, wife of the late Samuel A. Browne. Interment at Rosehill.

CRIMMINS—Timothy Crimmins, retired police officer, beloved husband of the late Jane Crimmins, loving father of Timothy and the late John Crimmins. Funeral from late residence, 1104 E. 113th-st., Monday, 9 a. m., to Holy Rosary church; autos to Mount Olivet.

CRISPI—Pometi Amet Crispi, April 26. Funeral Monday, May 1 from undertaker's chapel, 818 Federal-st., at 10:30 a. m., to St. Mary's church; thence by Aurora and Elgin, 5th-av., to Mount Carmel.

CUMMINGS—Madge Cummings, nee Green, wife of M. J. Cummings, sister of Mrs. Nellie Segora and Mrs. Margaret Sobersk. Funeral Monday at 9 a. m., from 5962 Rice-st. to St. Lucy's church; autos to Mount Carmel. Member of St. Catherine's court, W. C. O. F. No. 184.

DONAGHY—Nellie Donaghy, nee Kearney, on April 28, at New York City, beloved mother of Mrs. James Cashman of Yonkers, N. Y., and Mrs. G. D. Comninos of Chicago. Interment Woodlawn cemetery, New York City, Tuesday, May 2.

DOWNS—Hubert C. Downs, at his home, Nelbert ranch, Anaheim, Orange county, Cal., April 24, 1916, husband of Nellie Gordon Downs and only son of J. Edward and Mary A. Downs. Funeral notice later. New York, Boston, and Springfield, Mass., papers please copy.

EDWARDS—Arne Edwards, age 78 years, April 28, beloved wife of the late George Edwards, mother of David James, George, Elisabeth, Agnes L., Leith, Isabella, Edgar, and Annie Barrie. Funeral from late residence, 6721 Throop-st., Sunday, 1:30 p. m. Burial Forest Home, automobiles.

FAY—Elizabeth Fay, nee Cashman, April 29, at 5510 Kenwood-av., beloved wife of George Fay and mother of George Jr., daughter of Mrs. Mary Cashman, sister of John, James, and William Cashman. Funeral Monday, May 1st, at 9:30 a. m., to St. Thomas' church. Autos to Mount Olivet. Cincinnati, Ohio, papers please copy.

FENTENSE—Edward Fentense, 220 W. 31st-st., aged 25 years, son of John and Gezina, brother of Bert, Mrs. Delia Highfield, John, and Ruth. Funeral today, 1 p. m., at Trinity Episcopal church, 26th and Michigan-av.

FLETCHER—John Rice Fletcher, M. D., of pneumonia, at Post-Graduate hospital, Chicago. Services at Graceland cemetery chapel Sunday, April 30, at 3 p. m. Friends are invited.

FLETCHER—Dr. John R. Fletcher, April 29, 1916 aged 51 years, of Winnetka, Ill. Remains at chapel, 5153 Lake Park-av. Funeral services Sunday, 3 p. m., at Graceland chapel.

GIBSON—Jennie E. Gibson, on Wednesday, March 8, 1916, at Roosevelt hospital, New York City, beloved wife of John Lowry Gibson. Interment at Cedar Grove cemetery, Long Island. Buffalo papers please copy.

GOLLUSCH—Myrtle Gollusch, nee Nieman, April 29, 1916, beloved wife of Charles Gollusch, sister of Mrs. T. Kalish and Mrs. M. Hirsh, 448 E. 46th-pl. Funeral Monday, 2 p. m., to Waldheim. Milwaukee, Minneapolis, and Rochester, N. Y., papers please copy.

HEDDING—Margaret Hedding, nee Gesner, 2745 Belmont-av., April 28, 1916, widow of late Fred Hedding, beloved sister of Mathew and Jacob Giesner, Mrs. Elizabeth Gerchen, Mrs. Harry Weber, Mrs. John Bostwick, and the late Katherine Rehrauer. Funeral Monday, 9 a. m., requiem high mass celebrated at St. Xavier's church. By autos to St. Joseph's cemetery, Port Washington, Wis., paper please copy.

HLAVATY—Charles Hlavaty, beloved husband of the late Cecilia Hlavaty, nee Vessy, father of Charles and Rudolph, April 28, at late residence, 1175 S. Grove-av., Oak Park. Funeral Monday, May 1, from late residence, 1175 S. Grove-av., at 10 o'clock to Bohemian National cemetery by automobiles.

HUGHS—Mrs. Elizabeth Ada Hughs, wife of George Shelley Hughs, 915 E. 55th-st., April 27, 1916. Services at Oakwoods chapel Tuesday at 2:30 p. m.

JUDD—Guildford G. Judd, beloved husband of Anna, nee Cloonan; fond father of Mrs. Fred Stugn, at his residence, 935 N. Avers-av. Funeral Monday, May 1, at 9 a. m., to Our Lady of Angels church, where solemn high mass will be celebrated; by autos to Calvary. Member of Yeomen of America, Eagle council, No. 325. For seats call Canal 41.

LONNQUIST—Emelie A. Lonnquist, April 29, beloved wife of Carl E. Lonnquist. Funeral Tuesday, 2 p. m., from late residence, 5237 Glenwood-av. Interment at Graceland; automobiles.

LYNCH—Catherine Lynch, nee Tynan, April 28, 1916, beloved wife of William J. Lynch, fond mother of Anna May, Margaret, and William Lynch, sister of Mrs. A. W. Kelly, Mrs. M. Murphy, Mrs. Thomas Welsh, and Edward, James, John, and Thomas Tynan. Funeral Tuesday, May 2, at 9 a. m., from late residence, 3622 Walnut-st., to Nativity church, where solemn requiem high mass will be celebrated, by automobiles to Mount Olivet. Los Angeles, Cal., papers please copy.

LOWRY—Heiman Lowry, aged 68 years, April 29, 1916, at the residence of his son, Robert Lowry, 4028 Vincennes-av.; father of Fannie L. Cole, Sophie Prenslauer of Los Angeles, Cal., Edward, and Robert Lowry. Notice of funeral later.

MUELLER—Johanna Mueller, April 29, aged 70 years 3 months, beloved wife of Peter, fond mother of Mary, Anna, Herman, Henry, and the late George and William. Funeral Wednesday, May 3, at 9:30 a. m., from late residence, 1525 N. Western-av., to St. Aloysius church, by autos to St. Boniface cemetery.

McINERNEY—Anna L. McInerney, nee McNulty, April 27, 1916, beloved wife of John P. McInerney and sister of Mrs. Nellie Madden, Mary and Thomas McNulty, at the residence 3820 W. Van Buren-st. Funeral Monday at 9 a. m. to St. Mel's church, high mass; autos to Calvary cemetery. Member of James Mauleon council, K. & L. of S. Those wishing seats or limousines call Kedzie 996.

PARKER—Mary E. Parker, beloved mother of Richard E. Parker of Chicago and Frank W. Parker of Seattle. Interment Watertown, Wisconsin.

PARSONS—Ines Parsons, April 29, 1916, aged 29 years, wife of Harold C. Parsons and daughter of Walter E. Dwight. Funeral Tuesday, 2 p. m., from her late residence, 106 Washington-blvd., Oak Park; interment Forest Home.

REKER—Fred G. Reker, beloved husband of Mayme, nee Carraher, fond father of Lee and Grace Reker, son of Lewis and the late Minnie Reker, brother of William, Emma, Ida, Florence, and the late Louis Reker. Funeral Monday, May 1, from his late residence, 3248 S. Paulina-st., at 9 a. m., to Our Lady of Good Counsel church, where high mass will be celebrated; thence by autos to Mount Olivet. Member of Daniel Dowley council No. 1063, K. of C., Midway council 1690, Royal Arcanum. Arrangement for seats, call Prospect 3089.

ROBBINS—Mary A. Robbins, April 26, 1916, aged 54 years 6 months, beloved wife of George L. Robbins, sister of Johanna O'Harlon. Funeral Sunday, 2 p. m., from her late residence, 1221 S. 58th-av., Warren Park, by carriages to Forest Home.

ROUNSAZELL—Eugene J. Rounsazell, husband of Edith Rounsazell, nee Huscher, father of Violetta and brother of Mrs. W. W. Fargo, at his residence, 8214 Magnolia-av. Funeral Monday, 2:30 p. m. Interment Rosehill.

SALOTTI—Louis Salotti, dearly beloved son of Dante and Clotilde Salotti, nee Biagiotti. Funeral from late residence, 1742 W. Madison-st., Monday, May 1, at 9:30 a. m., by auto to Mount Carmel.

SMITH—Jacob Smith, age 83, beloved son of Mr. and Mrs. John Smith, brother of the late John Smith. Funeral Monday, 2 p. m., from his late residence, 3345 W. Superior-st., autos to Forest Home.

STRAUS—Maurice M. Straus, Thursday morning, at his residence, 4343 Vincennes-av. Services Sunday morning at 10 o'clock at Isaiah Temple, 46th-st. and Vincennes-av. Interment at Rosehill. Please omit flowers.

SUTER—Elizabeth Suter, April 28, 1916, at her residence, 4815 Indiana-av., sister of F. T. Suter. Funeral Monday, May 1, 2 p. m., by autos to Rosehill. [Baltimore [Md.] and Rochester [N. Y.] papers please copy.

TARDY—Oliver Tardy, April 29, aged 81 years, beloved husband of the late Lulu Tardy, father of Wilbur Tardy, father-in-law of Eleanor Tardy, brother-in-law of Effie Thompson, Cenia Roberts. Funeral Monday, May 1, at 2 p. m., from funeral chapel, 136 S. Western-av.; interment Oakridge.

TRUE—Sadie True, nee Powell, beloved wife of Charles True, April 28, at Cañon City, Colo. Remains will arrive Sunday evening, at 10 o'clock; will be taken to residence, 2130 De Kalb-st. Funeral notice later.

WATSON—Richard Gilbert Watson, aged 23, beloved son of James K. and Martha Watson, brother of Mrs. Louis Schaib. Services at his late home, 6239 Langley-av., Sunday, April 30, 8 p. m. Burial private.

CEMETERIES.

FOR SALE—ROSEHILL, BEAUTIFUL LOT 12x20, in perpetual care; opportunity to get choice location at much less than cemetery price. Address K Y 104, Tribune.

UNDERTAKERS.

PHILBIN ALL MODERN RUSH SERVICE and Golden Rule Prices. 24 years at one location, city and all suburbs. 1367 Ogden-av. Phone West 2545.

C. H. JORDAN & CO.
FUNERAL DIRECTORS
ESTABLISHED 1854
Chas. Jordan, Cady M. Jordan, Wilmot Whittaker
164 N. Michigan Ave.; 1522 E. 53d St., Hyde Park; 612 Davis St., Evanston

OBITUARY.

WILLIAM H. CHRISTIAN, a Chicago pioneer, is dead at Stephensville, Tex. He was born in 1841 and came to Chicago three years later. In his boyhood he carried a newspaper route for THE TRIBUNE, and after the civil war, in which he served three years, he became an accountant in THE TRIBUNE office. He went to Stephensville in 1889 as cashier of the Erath County National bank. He was married in 1867 to Miss Prudence Swift, daughter of Gen. R. K. Swift of Chicago. She with a son, R. H. Christian of St. Louis, and two daughters, Mrs. Daisy Dipper and Mrs. Nora Wilson of Stephensville, survive.

MRS. LLOYD STEVENS BRYCE, wife of Gen. Bryce, former United States minister to the Netherlands, granddaughter of Peter Cooper, and daughter of Edward Cooper, once mayor of New York, died at her home in New York yesterday. Mrs. Bryce was regarded as one of the most brilliant women in New York society. She was appointed woman manager from New York of the World's Columbian exposition at Chicago in 1893.

DR. JOHN RICE FLETCHER, 52 years old, of Winnetka and Chicago, died of pneumonia on April 28 after an acute illness of a week following an attack of rheumatism. He was a specialist in ear, nose, and throat work and had served as president of the Chicago Otological and Laryngological society. He was professor in the Post-Graduate Medical school.

JOHN COLLINS GOODSPEED, a retired contractor and builder, died yesterday at 2816 Augusta street. He was born in Poultney, Vt., and had lived in Chicago for many years. Mr. Goodspeed is survived by three children, seven grandchildren, and two great-grandchildren.

MRS. I. TOWNSEND BURDEN, for many years foremost in New York society and in the activities of Grace church, died in New York yesterday of heart failure.

Bid Sorority Sister Good-by.

Mrs. John Karmasin of Petrograd, Russia, was given a farewell reception and luncheon by Alpha chapter of Phi Gamma Sigma sorority in the Hotel La Salle yesterday. She is a member of the chapter and has just finished an extended visit with Chicago relatives and friends and will leave for Russia next week.

CLOSING OF NORTH SHORE BARS MARKED BY REVELRY.

Sixty-Two Saloons Quit and District from Chicago City Limits to Wisconsin Line Is Dry.

Sixty-two saloons went out of business last night along the north shore and the district from the south line of Evanston to the Wisconsin border is dry.

In Waukegan thirty-four saloons closed up at 11 o'clock in a burst of revelry. The saloonkeepers counted up the proceeds of the largest day's trade in their recollections and prepared to clear out for the reception of new tenants. Twenty-eight saloons closed in North Chicago.

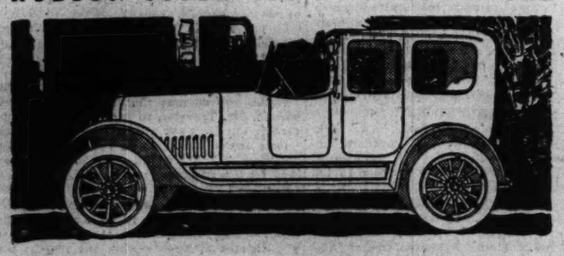
Cockroaches Rats and Mice

Nothing is more disagreeable than a home infested with these pests. Destroy them with Stearns' Electric Rat and Roach Paste, the standard exterminator for thirty-five years.

It kills off rats, mice, cockroaches and waterbugs. Does not blow into food like powders; ready for use; nothing to mix.

Directions in 15 languages in every package. Two sizes: 25c and $1.00. Sold by retailers everywhere.

HUDSON SUPER-SIX AS A TOWN CAR



THE NEW ARISTOCRAT

Among city models, in the artist's eye, the Town Car reigns supreme. It has no seasons. Summer or winter, or any occasion, it appears the autocrat. It is also the comfort car.

So the Hudson Company, for their Super-Six, designed a Town Car masterpiece. They employed craftsmen of international repute. Men who always have held top place in coach building in America. They employed artists whose motor car bodies have sold as high as $10,000 each. And this Town Car model is the superb result.

There are six luxurious bodies brought out for the Hudson Super-Six. All are built to match the supremacy of this patented motor—the greatest in the world. But only 300 will be equipped with this Town Car body this season. So the model will be exclusive.

This car will stand out anywhere as exquisite and distinctive. It marks the maximum in style and elegance. The price is but $2500 at Detroit. High-grade Town Cars heretofore have cost nearly twice as much. Immediate delivery is possible.

HUDSON MOTOR CAR COMPANY
DETROIT, MICH.

LOUIS GEYLER COMPANY
2500 Michigan Avenue, Chicago, Illinois
"THE HUDSON DISTRIBUTORS"

Said the Critic——

"Give us TRACTION,——
——without Friction!"



WHEN there arose, in the Tire Industry, a sound of Many Voices,—each clamoring that its Owner had the *very best* "Non-Skid" *design* that ever did happen on a Tire, our Professional Critic said, with much Chuckle,—"Give us Traction *without* Friction!"

We are glad to have met that "Poser" more than half-way.

Here's *how* and why.

Makers of "Non-Skid" Tires, in a mad effort to produce maximum Traction, have done the very natural thing of being too successful.

Too successful in gaining Traction, not merely through "Non-Skid" designs, but through providing a sandpapery *texture* in Tire *Tread* Rubber which *grinds against the pavement*, wearing out as it grinds.

Of course *such* Treads HAD to be made very *thick*, and the Tires very HEAVY, in order not to wear out *too soon* under such constant *grinding*, with such constant strain on the Rubber Adhesive between the many layers of Fabric in their necessarily cumbrous construction.

Of course, such Tires were *heavy* in that part of the Car *below the Springs* where Engineers say that every *pound* of weight counts as more than twenty pounds placed *above* the springs.

But beyond all this, their great *thickness*, the *many* layers of Fabric, and the *stout* Tread of gritty, sandpapery, Rubber, made them naturally *stiff, unyielding, hard to bend*, and *conform* where obstacles were struck,—hard to *drive* with moderate power,—and *slow* to coast down hills (which proved all this).

The *intention* was good, but the *result* was a relatively hot, stiff, Tire, with a Traction-wave to overcome that went far toward boosting the Sales of Gasolene.

Well,—

—Making the Silvertown Cord Tire, taught *us* a few lessons in the manufacture of lighter, cooler, more flexible and enduring FABRIC Tires.

THE "Silvertown" Tire, you know, gains its marvellous Speed (and the Coasting qualities that *demonstrate* its Speed) primarily through having *only TWO layers* of Cords, laid transversely.

Of course, these TWO layers *bend* more readily than Five, Six, or Seven Layers of Fabric do (or of Cord would).

But, we found it necessary, in order to conserve that *flexibility* (in the Two-cord construction), to put a Rubber Tread over it which was *equally flexible,—equally strong,*—and *elastic enough* to act as a sort of spring between the Earth and the Tire-casing, when Brakes were thrown on at stopping, or clutch thrown in at starting.

So, we *had* to devise practically *a new kind of Rubber,*—for this purpose TWO YEARS AGO.

This new type of black "Barefoot Rubber" now does for GOODRICH Tires a work similar to that done by the wonderful Alloys of Steel and Bronze in modern Motor Car construction.

It *multiplies Rubber Efficiency*, for Tire purposes, while *decreasing* its Weight, and without *increasing* its Bulk, or its *Cost to you.*

AS we cannot yet supply half the demand for "Silvertown Cord Tires" (until enough manufacturing equipment can be constructed) we decided to use this wonderfully efficient black "Barefoot Rubber" in all Goodrich FABRIC Tires for 1916.

This makes them the most Resilient and Responsive-to-Power,—the most Long-Lived and Lively, of all FABRIC Tires, at ANY price,—without increasing their price to you.

We call this new Hyper-Rubber by the name and brand of "Barefoot Rubber."

Because, it CLINGS to the pavement for the same sort of reason that your bare foot clings to a slippery floor, while being flexible, stretchy, springy, and *light.*

TENACIOUS, resilient, enduring, this "Barefoot Rubber" you today get in all *black tread* Goodrich *Fabric* Tires,—*Goodrich* Motor-Cycle Tires,—*Goodrich* Truck Tires,—*Goodrich* Bicycle Tires,—*Goodrich* Rubber Boots, Overshoes, Soles and Heels, and in none *but* GOODRICH products.

Get a Sliver of it from your nearest Goodrich Dealer's or Branch. Stretch it *thousands* of times, but *break* it you can't.

Then test out a pair of these very moderately priced *black tread* FABRIC Tires, and see!

NOTICE.
"No Concern in America made, or sold, during its latest fiscal year, nearly so many Motor-Car Tires as did The B. F. Goodrich Co.
"Our published Challenge, still unanswered, proves this."

THE B. F. GOODRICH RUBBER CO.
Akron, Ohio.
Chicago Branch, 1925 S. Michigan Ave.

GOODRICH
"BAREFOOT" Tires

The Chicago Tribune.

THE WORLD'S GREATEST NEWSPAPER.

THE TRIBUNE COMPANY, PUBLISHER

FOUNDED JUNE 10, 1847.

ENTERED AS SECOND CLASS MATTER AUG. 5, 1905, AT THE POSTOFFICE AT CHICAGO, ILL., UNDER ACT OF MARCH 3, 1879.

All communications, manuscripts, letters, and pictures sent to The Tribune are sent at the owner's risk, and the Tribune company expressly repudiates any liability or responsibility for their safe custody or return

SUNDAY, APRIL 30, 1916.

"Our Country! In her intercourse with foreign nations may she always be in the right; but our country, right or wrong."
—Stephen Decatur.

UNIVERSAL SERVICE.

If the nation is to be merely a geographical incident and government to have no other functions than coining money, collecting taxes, dredging rivers, building postoffices, and delivering mail, it may be only just to leave it to each individual, when the nation is in trouble, whether he shall volunteer for service.

If the government assumes no important duties it may be only fair to allow duty to be the choice of the citizen.

But if no obligation is imposed either on the government or on the citizen in the free will system, the case certainly is different in universal service. There an obligation is imposed upon the citizen. It also must be undertaken by the government. Service must be reciprocal.

In Great Britain the aristocrat knows that he has had the soft side of life. His nation has provided pleasant conditions for him. He was born to advantages. The cream of life was in his bowl. And if nothing else can be said for him it must be said that when the time for sacrifices comes he pays his debt to good fortune. He offers himself.

The Clyde striker has not been provided with pleasant conditions. To the extent that they were at all pleasant he made them so himself. Occasionally when he attempted, by force, to adjust them more nearly to his idea of what they ought to be, the government intervened, in the name of law and by force, to prevent him from making life pleasanter.

Lloyd-George saw that the nation could not neglect the Clyde worker and be a sound nation. Lloyd-George had studied Germany. Germany had conscription. It demanded the services of all citizens as they might be needed and it trained them to be useful when they were needed. It also recognized that conscription would be hateful and the conscripts not only unwilling but also unhealthy unless the state gave a service back to them.

Germany tried to make the German empire worth while to the German citizen. We see the fact that it succeeded. Here in the United States for a long time we were amazed by the German's furious declamation in behalf of his kultur. We misunderstood the word and thought he was violent about some product of the universities or of erudition. We did not know he was talking about his state as an agency for the promotion of German welfare. We did not know that he was talking about applied humanity and that he was defying the world to produce a system which equaled his for the comfort and the good of the people living under it.

The service the nation gave the citizens produced that emotion and the services the citizens have given the nation are written in the record of the army's achievements. Hate the Germans all you want to, but admit that reciprocal service, by the state to the citizen and by the citizen to the state, has illustrated its benefits strikingly.

If by the sweep of a magic wand over this country, from ocean to ocean and lakes to gulf, the nation could be brought to one way of thinking—and that (modestly) our way—here is what would happen:

The class of 1916, the youth of the nation, young men of 18 or 19 years, would be regimented. They would be sent to the barracks, mothers' darlings and all, the rich and the poor. That is a hideous thought. The young men who will have the privilege of running the nation would first be taught the necessity and the beauty of serving the nation. Their physique would be improved, their characters bettered, their minds disciplined, and their ideals strengthened. Yet conscripts and barracks make a sound that will curl the hair of the average American parent.

Each year the youth of the nation arriving at the prescribed age would go to the barracks. Trained manhood would be passed back into the citizenship fitted for the duties of citizenship. Incidentally there would not be a nation in the world, hardly any possible combination of nations, willing to give offense to the United States, and we think we know American character well enough to know that the American nation, even thus strengthened, would not give offense to any. Our foreign problems would be solved. We should have the blessings of peace and the vigor of a courageous and developed manhood.

That would be the service the citizens would give the nation. In reciprocity the nation would protect childhood from factories, women from overwork, families from indecent, disease producing houses, the old from humiliating poverty, the diseased from death for lack of care, the injured from humiliating dependency. The nation would say that it was not and could not afford to be indifferent to the welfare of its citizens. It would be worth the service they gave it because it would be the organization most considerate of them.

If we could do this by magic overnight tomorrow would find the real American nation in being.

AMERICAN GENIUS.

The greatest administrative and governmental agency that the American genius ever developed, efficiency and results considered, bears the condemned name of the Standard Oil company. It is pure materialism, cunning and competent. Out of the Standard Oil company has come the Rockefeller foundation, an experiment in scientific benevolence.

The Rockefeller foundation, drawing upon the wealth created by the Standard Oil company and abandoning none of the practicality of the Standard Oil company, deals with peoples by communities, tribes, states, nations, and races. It took the south and found the hookworm. It looked into the case of children and found the germ of spinal meningitis. It took hold of a nation in Belgium and relieved it. It is taking up the case of Poland and can relieve it.

American genius for administration is demonstrated. There is such a genius. Rockefeller alone could not have done it. Rockefeller was an extraordinary organizer among people extraordinarily capable of organizing and being organized. He was not singular, only conspicuous.

Nearly everything the Rockefeller foundation undertakes to do needs doing because there is a breakdown in the American political organization. Americans have a genius for private enterprise, but make a colossal failure of political enterprise.

The Rockefeller foundation could run Mexico with benevolence and the Standard Oil company would be very glad to have the foundation run the government while the company ran the resources of the country. The Standard Oil company and the Rockefeller foundation might even run this country with efficiency—and lower prices of certain commodities. We do not yearn for such management either here or in Mexico, but merely assert that Americans could make German efficiency seem clumsy if they went at their public affairs the way they undertake their private affairs.

Some day their genius may be given national expression. It is not impossible.

WORDS AND FORCES.

No people has a more naïve confidence in words than the American.

If there seems anything wrong with the body politic our impulse always is to pass a law to correct it and then dismiss the unpleasant subject as settled. Our statutes are a mass of dead matter through which the living law here and there appears.

Another device we cherish is the investigation by commission. That, in most cases, results solely in a restatement of the situation, and we are satisfied that the restatement is a cure.

The waste of effort involved in this method is not important. It is a fact that it blocks real progress behind a barrier of pretentious but futile action. We seem to be doing something all the while; we seem to be going forward, when we are in reality standing still.

Our reliance upon forms, our belief in self-executing formulæ, appears in our thought about international relations. Mr. Bryan, whose specialty is eloquence, probably has a subconscious confidence that he could talk the law of gravitation out of existence if he disapproved of it on moral grounds; and Mr. Ford is a reformer of the same kidney. The weight given by Mr. Bryan to arbitration treaties is characteristic, and his refusal to consider that force of any other kind than that of words is a necessary factor in international affairs is a natural if ingenuous result of his own career.

Mr. Wilson's rhetorical auto-intoxication is apparent, and it may well be that what has seemed vacillation and indecision is merely the effect of a subconscious sense that having stated a thing it may be taken as done.

The most serious defect in our system, as it really has come to be, is that public office and the workings of government are given over largely to men of words rather than to men of action. The professional politician is almost always a man of words, accustomed to get results for himself and his party by words. A large proportion of them are lawyers, and in most cases this means they are trained to apply rules mechanically rather than to explore for principles or take conscious account of forces.

In domestic affairs our governmental action is constantly clogged by this inability of public men to deal directly and frankly with facts. But at home the great underlying forces of our immediate interests plow through the obstruction and compel some sort of accomplishment. In the case of our international relations at this time, because our interests are not fully developed, we are at the mercy of the emotionalist, the rhetorician, and the superficial but showy generalizer. In this country our comparative isolation and our happy preoccupation with our own engrossing, profitable tasks have given us very little opportunity to try the currents of world relations. It is all talk for us, and we have a predisposition to take words for realities. So we are tempted by ambitious plans for world peace and universal federation, or by any formal panacea for the ills of humanity. We want to paste a plaster of words on every wound mankind is suffering from, and words are cheap.

Of course when we feel the strong urge of our interests we shall move with it, as does all mankind. We shall be less impressed with the beauty of self-abnegation. We shall have more regard for our own salvation or advancement and more respect for the difficulties of insuring it.

Meanwhile it would seem to be wise to try to abate our inexpensive and grateful enthusiasms, which must wear the appearance sometimes of Pharisaism, and to check our apparent disposition to play the beadle to an erring humankind.

Editorial of the Day.

THE COMING WOMAN IN EUROPE.

[From the St. Louis Globe-Democrat.]

It has been possible to wonder, since the beginning of the great war, if the doing of men's work by millions of women at home would not lead the feminine mind to a higher appreciation of women in the general scheme of things. When Paul Blouet wrote that if he could be reincarnated he would want to be reincarnated an American woman he was as much critical of the too low estate of women in Europe as of what he believed to be a dangerous elevation of women in the United States. He was sure that women were not getting a fair chance in Europe, and it necessarily could be nothing more than his opinion that the final result of giving her too many chances over here would not be good.

The absence of men in trenches has called millions of women into many of the occupations the men had to leave behind them. In all of the warring countries the women have done their work so well and thereby coöperated so effectively in maintaining the national defense and public welfare it is hardly to be supposed that, after the war ends, they will drop back into the minor sphere always held to be the proper sphere of womankind in Europe.

In Paul Blouet's native France the movement toward enlarging the field of woman's participation in the responsibilities of life is already taking shape. Demands are already being formulated by French women for equal wages and equal civil rights. Many organizations of women workers have been perfected. A rural school has been started to instruct women in scientific methods of agriculture. There is no promise of an abandonment of domestic duties by French women, but every prospect of the coming woman whose new status in organized society legislation will have to recognise to some extent.

In Great Britain, in Germany, and in Austria, where, too, women have been forced to take up new work, they are doing it so well that among them, as among those of France, there must be an awakening consciousness which will make itself felt in pressure for larger opportunity, and on more equal terms with men. The men of a country emerging from this war who would withhold from their women all enlargement of opportunity in reward for their loyalty and their proved merit would be lacking in the elements of common fairness. It may be possible that, even in benighted Russia, there will be some stirrings of the sense of fair play in recognition of what Russian women have done and are capable of doing.

LA MARQUISE DE FONTENOY

[Copyright: 1916: By the Brentwood Company.]



GOLDEN weddings are so numerous this year among the members of the British peerage as to speak well for its longevity. Among those who will celebrate the fiftieth anniversary of their marriage during the next few months are Lord and Lady Clonbrook, Lord and Lady Strafford, Lord and Lady Lindsay, Lord and Lady Mar, Lord and Lady Haversham, Lord and Lady Ravensworth, and Lord and Lady Forester.

In July, Princess Christian of Schleswig-Holstein, the third sister of Edward VII., will also complete fifty years of wedded life, her husband, now considerably over 80, and almost entirely blind, having been the guardian of the present German empress throughout her girlhood and until her marriage. The German empress' mother was of a mind so unbalanced that she had to spend the greater portion of her widowhood in retreats for the mentally afflicted and under restraint.

With regard to Lord Mar, he is the premier earl of Scotland and the senior representative peer of the northern kingdom at Westminster. Lord Mar's ancestors have been Earls of Mar since the dawn of Scottish history, and the intimation in the "peerages" and other standard works of reference that he is the thirty-third earl of his line but faintly conveys an idea of the antiquity of his house, which is probably among the very oldest titled families of Europe.

Some 300 years ago a curse was hurled against this family, according to which the latter was to be overtaken by such ruin that the grand hall of the castle should be used as a stable for horses, its state apartments as a workshop for weavers, while trees should grow upon its battlements, and that "the line shall be broken, but not until the honors of the house be doubled."

This prophecy has been fulfilled to the letter. The house of Mar was financially ruined by its adhesion to the Jacobite cause. In the beginning of the last century fifty cavalry horses were stabled in the grand hall. Twenty years later a weaver was found working in the state chamber, while in 1820 a couple of ash saplings were discovered sprouting on the ramparts.

George IV. restored in 1824 the earldom that had been forfeited at the time of the Jacobite rebellion, and in 1875 the honors of the house were doubled by the successful claim of the thirteenth Earl of Kellie to a more modern Earldom of Mar, created by Mary Queen of Scots. The consequence is that there are two Earls of Mar, who are distinguished from one another by the fact that whereas one is known as the Earl of Mar and Kellie, the other is known only as the Earl of Mar.

It is the latter who is the premier earl of Scotland, and he strongly resents the pretensions of Lord Mar and Kellie to the Mar Earldom of the Mary Queen of Scots creation, denouncing him as a usurper. Indeed, at every meeting of the representative peers of Scotland at Holyrood palace in Edinburgh for the election of their delegate to the house of lords at Westminster, Lord Mar invariably rises to protest in the most solemn manner against the Earl of Kellie voting as the Earl of Mar.



With regard to Lord Strafford, now 81 years of age, his countess, with whom he will some weeks hence celebrate his golden wedding, is his second wife. She is a daughter of the late Admiral Lord Frederick Kerr, son of the sixth Marquis of Lothian, and his first wife, whom he married in 1855 and who died in 1862, leaving him with an only son, Lord Enfield, was a daughter of Sir William Miles.

Lord Strafford is one of the parson members of the house of lords, and prior to succeeding to his brother's honors and entailed estates was known as "Poodle" Byng, on account of his curly hair. He would have been elevated to a bishopric in 1889 had it not been for his becoming involved in trouble which led him to resign his chaplaincy to Queen Victoria and also his chaplaincy to the speaker, an office which entailed the necessity of presiding over the daily devotions of the house of commons when in session.

His elder brother, the late earl, was run over by a railroad train in the outskirts of London at the moment when his American wife, daughter of Samuel Smith of New Orleans and widow of Samuel Colgate of New York, was being presented at court.

The family of Lord Strafford is noted for the number of fatalities by which it has been overtaken during the last 200 years. One of its members was smothered in the black hole of Calcutta. Another, Admiral Sir John Byng, was court martialed for alleged cowardice and executed on board his own flagship at Portsmouth.



The late earl's eldest son, who bore the title of Viscount Enfield, mysteriously disappeared from the liner on which he was voyaging home with his father from the Cape of Good Hope, the presumption being that he either threw himself overboard or else in some way fell into the sea, which was perfectly calm at the time.

Lord Lindsay, whose golden wedding also takes place shortly, has a wife who also had been previously married. He must not be confounded with the Earl of Lindsey, whose name is spelt differently, for whereas the latter is an English peer and the head of the house of Bertie, the Earl of Lindsay's peerage is a Scotch honor. His second son, the Hon. Archibald Lindsay Bethune, married in 1900 Ethel, daughter of L. Austin Tucker of Boston, Mass. But the union was dissolved by the English courts.

The present earl is the eleventh of his line, but he is twentieth Baron of Lindsay of the Byres, and his patent as such bears the date of 1445. The history of the family, however, goes much further back, and one of its members, Sir William Lindsay, figures in the chronicles of Froissart as a celebrated crusader who knighted the son of St. Bridget of Sweden at the holy sepulcher in Jerusalem.

How to Keep Well. By Dr. W. A. Evans.

Questions pertinent to hygiene, sanitation, and prevention of disease, of matters of general interest, will be answered in this column. Where space will not permit or the subject is not suitable, letters will be personally answered, subject to proper limitations and where a stamped, addressed envelope is inclosed. Dr. Evans will not make diagnoses or prescribe for individual diseases. Requests for such service cannot be answered.

Dr. Evans' advice on "How to Keep Well" appears daily on the editorial page of "The Daily Tribune."

RATING OF STATE BOARDS OF HEALTH.

If you live in Massachusetts, New York, or Pennsylvania your health is very well looked after, whether your home is in a city or rural district. If you live in a rural district in South Dakota, Missouri or Tennessee you had better look out for yourself, since your state government cares little whether you live or die, whether you get sick or keep well.

Such is the opinion of Dr. Charles V. Chapin, commissioner of health of Providence, R. I. This is no offhand opinion. Dr. Chapin was commissioned by the American Medical association to make a comparative study of the various state health boards. He spent a year in making the study. He visited every state board except that of Kentucky. His report is issued by the American Medical association.

This is the way he ranks the boards, 1,000 being perfect:

1—Massachusetts	745
2—New York	730
3—Pennsylvania	716
4—Minnesota	574
5—New Jersey	555
6—Indiana	526
7—Maryland	507
8—Kansas	499
9—Vermont	488
10—Ohio	462
11—Rhode Island	432
12—North Carolina	411
13—Virginia	397
14—Kentucky	393
15—Connecticut	393
16—Wisconsin	392
17—Michigan	370
18—Illinois	346
19—California	342
20—New Hampshire	330
21—Louisiana	315
22—Mississippi	297
23—Maine	280
24—Washington	262
25—Florida	253
26—Montana	240
27—Oregon	227
28—Iowa	225
29—South Carolina	165
30—Utah	161
31—Georgia	156
32—Missouri	152
33—North Dakota	139
34—Delaware	131
35—Idaho	127
36—Tennessee	122
37—Texas	116
38—West Virginia	113
39—Colorado	106
40—Alabama	105
41—South Dakota	101
42—Oklahoma	97
43—Nevada	94
44—Arkansas	74
45—Nebraska	66
46—Arizona	39
47—Wyoming	10
48—New Mexico	0

In scoring departments Dr. Chapin had no precedents. For this reason and also because of the difficulties inherent to the task Dr. Chapin's markings are only approximate. Another person of equal fairness, experience, and knowledge with the same facts before him and using the same score card might give a certain state twenty points higher or lower than Dr. Chapin has done, or rank it several notches above or below the position in which he has placed it. I am sure, for one, I would have put North Carolina and Virginia higher than twelfth and thirteenth, respectively, and Minnesota lower than fourth.

The ratings are only valuable within certain limits. Dr. Chapin states, but within those limits the ratings are valuable. Clearly the best three departments are those of Massachusetts, New York, and Pennsylvania. To that everybody might agree, but when it came to assigning these to positions 1, 2, and 3 there would be much disagreement. These are three old states with large cities likewise old. Health departments evolve gradually. For a good health department the community must have passed through both years and experiences. It is to be expected that these older states should have the better health departments.

Suppose we group the states with scores ranging between 600 and 300 into a second group. We have Minnesota, New Jersey, Indiana, Maryland, Kansas, Vermont, Ohio, Rhode Island, North Carolina, Virginia, Kentucky, Connecticut, Wisconsin, Michigan, Illinois, California, New Hampshire, and Louisiana. I think we could all agree that each of these states has the nucleus of a very effective health machine, and that in a few years such machine is likely to rank with that of Massachusetts, Pennsylvania, and New York. Furthermore, each has a progressive, growing department.

When it came to details we might not agree. For instance, I do not know how many of us would not say that the Wisconsin department was entitled to fifty points more than that of California. Suppose we make another group of those departments with a rating between 300 and 100. In this group we would have Mississippi, Maine, Washington, Florida, Montana, Oregon, Iowa, South Carolina, Utah, Georgia, Missouri, North Dakota, Delaware, Idaho, Tennessee, Texas, West Virginia, Colorado, Alabama, and South Dakota.

I do not know what we should say of these states and their health departments. Certainly we could agree that they have not done for their people what they should have done. We could agree that some of those near the top of the group have done much and are improving all the time. We could also agree that some of those near the bottom are ossified. Dr. Chapin calls special attention to the fact that West Virginia has made great progress in the last few years. We could agree that some are coming along satisfactorily considering such facts as their great expanse and sparse population, lack of financial resource, and lack of age.

Suppose we place those below 100 in the cow's tail group. We have Oklahoma, Nevada, Arkansas, Nebraska, Arizona, Wyoming, and New Mexico. This grouping occasions some injustices, perhaps. When we read the chapters dealing with South Dakota and Oklahoma we see the injustice of placing these states in separate groups, one of which appears to be markedly more worthy of praise than the other. Those of us who know how much Arkansas has improved in the last five years feel like saying a kind word for that state board. Nevada, New Mexico, Arizona, and Wyoming are confronted by great difficulties.

But perhaps the best policy is to leave the ratings as they stand in the hope that they may irritate, anger, inflame the legislatures into properly providing for the protection of the people.

Among other details found in this report are the expenditures for health of the different departments. The ranks and amounts follow:

1—Pennsylvania	$1,047,421.00
2—New York	994,676.85
3—Massachusetts	180,719.14
4—Maryland	142,600.00
5—Illinois	138,913.00
6—Florida	130,012.05
7—New Jersey	125,942.15
8—California	112,953.49
9—Ohio	91,736.25
10—Louisiana	87,491.30
11—Minnesota	72,013.21
12—Indiana	64,719.00
13—North Carolina	61,081.78
14—Texas	48,200.00
15—Kansas	46,480.00
16—Virginia	45,000.00
17—Michigan	44,872.07
18—Wisconsin	38,206.63
19—South Carolina	36,112.52
20—Vermont	33,885.50
21—Georgia	33,311.80
22—Oklahoma	32,700.00
23—Iowa	32,586.32
24—Kentucky	30,002.45
25—Missouri	29,206.19
26—Connecticut	27,000.00
27—Alabama	25,000.00
28—Montana	23,600.00
29—Mississippi	22,975.43
30—New Hampshire	21,500.00
31—Idaho	19,620.00
32—Colorado	19,080.00
33—Rhode Island	18,563.00
34—Tennessee	16,552.48
35—Washington	15,240.99
36—Maine	14,893.24
37—Oregon	14,000.00
38—West Virginia	14,000.00
39—Utah	12,150.00
40—Nebraska	10,640.00
41—North Dakota	10,589.38
42—South Dakota	9,780.00
43—Arizona	9,300.00
44—Arkansas	8,970.00
45—Delaware	8,492.02
46—Nevada	7,800.00
47—Wyoming	2,100.00
48—New Mexico	.....

Per capita expenditure in cents. Rank in expenditure and rank as rated by Dr. Chapin:

1—Florida	15.21	28
2—Pennsylvania	12.7	3
3—Maryland	10.54	7
4—Vermont	9 37	9
5—Nevada	7 89	43
6—Montana	5.45	26
7—Idaho	5.32	35
8—Massachusetts	4.95	1
9—Louisiana	4.93	21
10—New Hampshire	4.81	20
11—New Jersey	4.47	5
12—Delaware	4.04	34
13—California	3 96	19
14—Arizona	3.76	46
15—Minnesota	3.25	4
16—Rhode Island	3.14	11
17—Utah	2.98	30
18—Kansas	2.6	8
19—New York	2.32	2
20—North Carolina	2.27	13
21—Indiana	2.24	6
22—South Carolina	2.19	29
23—Connecticut	2.09	15
24—Colorado	1.95	39
25—Virginia	1.8	12
26—Maine	1.78	23
27—Ohio	1.78	10
28—Illinois	1.61	18
29—Oregon	1.56	27
30—Oklahoma	1.46	42
31—Wisconsin	1.48	16
32—North Dakota	1.48	33
33—Michigan	1.46	17
34—Iowa	1.43	28
35—South Dakota	1.27	41
36—Kentucky	1.24	14
37—Wyoming	1.21	47
38—Georgia	1.13	31
39—Mississippi	1.30	37
40—Texas	1.13	20
41—Alabama	1.11	24
42—Washington	1.08	22
43—West Virginia	1.02	38
44—Missouri	.86	32
45—Nebraska	.85	45
46—Tennessee	.73	36
47—Arkansas	.53	44
48—New Mexico	...	48

Speaking generally, legislatures will vote funds to their state boards of health in proportion as the people are interested in health. In some states the popular interest in health arises from recent unfortunate experiences with paralyzing epidemics. For instance, the excellent financial support of the board of health in Florida is due to some epidemics of yellow fever ten or twenty years ago.

Roughly the health sentiment of a state is a measure of the efficiency of the state board as an educator. These statements being true, state boards cannot wholly escape responsibility for small appropriations for their support. However, bricks cannot be made without straw. Health work cannot be done without money.

Suppose we try to rerate certain states as modified by their per capita expenditures for health. In order to do as little injustice as possible let us consider on the excellent list only those states in which the per capita expenditures rating is at least ten lower than the grade of work rating. Let us consider as in the poor showing class only those states in which the expenditure rating is ten or more higher than the grade of work rating. Furthermore, since the distances are so great and the population so sparse in Idaho, Nevada, Utah, Arizona, and New Mexico, let us exclude them from the list.

EXCELLENT SHOWING.

Washington, Mississippi, New York, Ohio, Michigan, Indiana, Wisconsin, Virginia, Kentucky, Missouri, Minnesota, Kansas, Illinois, and Tennessee in the order named.

GOOD SHOWING.

North Carolina, Connecticut, Massachusetts, Georgia, New Jersey, Iowa, West Virginia, Maine, Arkansas, Oregon, Alabama, Nebraska, Pennsylvania, North Dakota, Texas, Maryland, Vermont, Rhode Island, South Dakota, California, and South Carolina in the order named.

POOR SHOWING.

New Hampshire, Louisiana, Oklahoma, Colorado, Montana, Delaware, ending with Florida making the poorest showing of all.

Fortunately the state board of health is not our only agency protecting against disease and making for health. Many of us live in cities and are also protected by the local health department. The federal government helps in certain directions. Some of us are employed in industries which strive to protect the health of their employés. There are various societies for promoting health. Nor should we forget the activities of the practitioners of curative medicine. The preface to Dr. Chapin's report indicates that there may be later reports on the federal activities of health, local health departments, and societies for the promotion of health.

DIABETES DIET.

C. S. writes: "Kindly advise me which is the best diet and treatment for diabetes mellitus and albuminuria. What is the best book for these diseases?

REPLY.

Get Hill on "The Starvation Treatment of Diabetes." It tells you what to eat and what not to eat. As to albuminuria get Yeo Newton on Nephritis.

GERMAN "FREEDOM OF THE SEAS!"

[From the Passing Show (London.)]



Herr Ballin of the Hamburg-Amerika line—"Shocking! Shocking! England is to blame. She refuses us the freedom of the seas."

Dutchman—"But your German U boat torpedoed us."

Ballin—"Eh? Vell, Donnerwetter, if you go to sea, that is your own fault!"

The Friend of the People.

Letters for this department must be signed with names and addresses of the writers. This department appears daily on the editorial page of "The Daily Tribune."

BOIL DRINKING WATER.

Chicago, April 26.—[To the Friend of the People.]—Why couldn't the public be informed, as it used to be, about the drinking water? Some time ago it was announced the water was bad. I would like to know if it is still bad or if one can drink it with safety. I think it is really just as important to have a daily report of the water as it is of the weather.

FLORA I. SCHOENFELD,
5024 Ellis avenue.

A bulletin was issued by the department of health on March 25 urging all people residing in the territory supplied by the Sixty-eighth street pumping station to continue to boil the drinking water. This bulletin is still in effect. Although the water supplied by the Sixty-eighth street station is chlorinated, there is still a potential source of danger as a result of the construction work now going on in the shafts and suction wells.

JOHN DILL ROBERTSON,
Commissioner of Health.

RESURFACING FOREST GLEN AVENUE.

Chicago, April 25.—[To the Friend of the People.]—When the Argyle sewer was placed in Forest Glen avenue to Elston avenue last year the property owners were given to understand that the contractors were allowed a certain sum of money to resurface Forest Glen avenue from the bridge to Elston avenue. Please advise when this work will be done.

E. O. DODD, 5400 Forest Glen avenue.

The board of local improvements expects the contractor who laid the sewer in Forest Glen avenue last fall to begin work of restoration of the pavement over the sewer trench as soon as the condition of the ground will permit the use of a steam roller. This will probably be within thirty days.

C. D. HILL,
Engineer Board of Local Improvements.

SHARING IN AUNT'S ESTATE.

Chicago, April 20.—[To the Legal Friend of the People.]—I have a lady cousin who is married and has no children. If my cousin should die could her husband claim her share of my aunt's estate? G. F.

If your aunt died previous to your sister's death, your sister's husband would be entitled to a husband's share in such estate; if your sister died before your aunt, your sister's husband would have no share in your aunt's estate. TRIBUNE LAW DEPARTMENT.

PENALTY FOR INSULTING FLAG.

Chicago, April 24.—[To the Legal Friend of the People.]—1. What are the maximum and minimum punishments for an affront or insult to the American flag? 2. Where can they be found? 3. Have the subordinate or local courts the legal right and power to act in such cases? 4. Is there a code or law dealing with children for the above mentioned offense? 5. What is the punishment for them? J. H. B.

1. Fine of not less than $10 nor more than $100 and costs, or imprisonment for not more than thirty days, or both. 2. Chapter "38a" of Hurd's Revised Statutes of Illinois. 3. The criminal court and the Municipal court have jurisdiction. 4. Boys under 17 and girls under 18 come within the Juvenile court act. 5. They would be put on probation.

TRIBUNE LAW DEPARTMENT.

DISTRIBUTION OF ESTATE IN NEBRASKA.

Chicago, April 20.—[To the Legal Friend of the People.]—What is the law in Nebraska if a man dies without having made a will and has never had any children? Does his widow receive the whole estate or could his relatives claim a part of it?

P. K.

Under the law of Nebraska, the widow takes half of the real estate and half of the personal property, after all debts are paid and a widow's award allowed, and the remainder of the property descends in equal shares to the relatives of the deceased, there being no child nor children living, nor descendants of such child or children. TRIBUNE LAW DEPARTMENT.

WILL SUPPRESS VIOLATIONS.

Lemont, Ill., April 23.—[To the Friend of the People.]—There is a disorderly house opposite the public school in district 112, Sag Bridge, Ill., Lemont township, which has been operating for several months. The officers and directors of said school do not seem to pay attention to this matter.

EMMA WHITE.

I raided the place described in the letter as opposite the schoolhouse about six months ago. The defendants were assessed a heavy fine and ordered to leave the town by the court. This is the first intimation that I have received since that time that they were again operating. I shall investigate the matter at once and take such steps as may be necessary to suppress the violations of the law as complained of in the letter.

JOHN E. TRAEGER,
Sheriff, Cook County.

VOICE OF THE PEOPLE.

This department appears daily on the editorial page of "The Daily Tribune."

ELEVEN FOOLISH QUESTIONS.

Chicago, April 26.—[Editor of the Tribune.]—Do you believe in foreign trade? Do you advocate the extension of sale of our merchandise abroad?

Do you endorse the action of our government in trying to stimulate foreign trade?

Can you conceive of foreign trade being carried on without commercial travelers?

Would you suggest that we say "go abroad, Mr. Traveler, to further our interests, but don't ask us to protect you?"

Does any one nation own the Atlantic ocean or is the sea still a public highway for those engaged in non-combatant commerce?

Should there be reason to doubt the non-combatancy of a vessel and her cargo, would you consider that there was a difference between seizing the vessel for the purpose of finding this out and summarily killing everybody on board without warning because possibly there may be something combatant on board?

Is a pugilist justified in kicking his opponent in the stomach where otherwise he would be beaten?

Is the under dog the one to make the rules as the game progresses?

Is the man who has been beaten up in a fight with a bitter enemy justified in throwing a hand grenade into a crowded thoroughfare in the hope of hitting his opponent?

Would you think highly of the innocent bystander if he did not object?

R. R. MONTGOMERY,
209 Ins. Exchange.

THE CENTER OF COMMON SENSE.

Chicago, April 26.—[Editor of The Tribune.]—Four years ago Roosevelt left the Republican party. He said it was no good. This year he is doing everything in his power to have that party nominate him. Four years ago John M. Harlan chased Roosevelt all over this country, telling the people he was no good. This year he was chasing all over Illinois telling the people he is the only one. This is cheap professional politics played up to date.

Of course, the rank and file won't have much to say in the June convention, but don't forget they can vote in November. Are we going to turn down Republicans like Burton, Hughes, Root, Sherman, or Cummins for a renegade like Roosevelt, whose only ambition is to pose and spout and sell books and hold a job in the White House?

Bryan is as far from the center of common sense in one direction as Roosevelt is in the other. LOREN B. BUSHMAN.

PARITY OF BABIES AND BEEF.

Chicago, April 26.—[Editor of The Tribune.]—Dispatches quote Senator Martine, Democrat, on the president's ultimatum to Germany as saying: "There is just as much justification for such a message to England as to Germany." This is the repetition of an assertion that has been made many times in the past eleven months by that class of American (geographically speaking only, whether native or adopted) which cannot distinguish between a shipload of babies and a cargo of beef; which classifies the Lusitania "incident" with the detention of a consignment of packing house products; which does not differentiate between murdering a man and meddling with a mail bag.

And blush, O America! and weep, O Illinois! Our "favorite son" senator and our past favorite son congressman seem to be training with that class.

I do not condone the acts of Great Britain, but this I know: If I should be aroused suddenly to find one criminal in my house murdering my family while another was in the back yard robbing my hencoop, I should devote my entire attention to the murderer until he was disposed of, even though he might try to distract my attention by pointing to the trespass of the chicken thief.

J. M. GRANTHAM.

TRAINMEN'S CONTROVERSY.

Chicago, April 26.—[Editor of The Tribune.]—As a reader and admirer of your paper, especially the editorial columns, for a good many years, let me suggest a remedy for the present controversy between the railroads and their trainmen. Let the day's work remain as it is at present, ten hours, and then all overtime accruing after ten hours be paid at the rate of time and one-half.

HARRY W. HORNER,
Locomotive Engineer, 209 North Keeler avenue.

No magazine in any language contains better reading than you will find on this page.

SCYLLA AND CHARYBDIS

By Edward Goldbeck



THE man who in these days speaks to a large audience and discusses grave issues carries a heavy responsibility. This is not the time for attempting to be brilliant, oratorical, and emphatic; it is the duty of the writer to be plain, matter of fact, and moderate. Before he writes he must ask himself if he really has something to say and if saying it may do some good, and in case he can assert this he may go on. He will be sincere at the risk of being unpopular. He will even risk being boring if he deems it necessary to repeat trivial truths which do not seem to have sunk deeply enough into the mind of the public.

The German-Americans must make their position as clear as possible, to themselves, to their well wishers and their adversaries. I shall try to speak as, to my mind, they ought to speak; but, to avoid misunderstandings, I must state at first that I have neither the right nor the wish to pose as their spokesman. Whatever I may say is a purely individual utterance.

Let us begin with our own mistakes. Embittered by the press campaign which was waged against our old country and against ourselves, with very little respect for truth, fairness, and decency, we have criticized American institutions and habits in a sometimes aggressive and overbearing way. Criticism must be borne out of love. Then, but only then, is it a right and a duty; then, but then only, is it creative, not destructive. If we criticize this country, we do it because our highest aspirations, our fondest hopes are bound up with it. Penetrated with the knowledge of our own sincerity, safe in our love for this country, we spoke bluntly and unafraid of any misinterpretation. The German, as a type, is not effusive; the deeper his feeling the less he wants to talk about it. His is a certain chastity of sentiment. So he refrained from proclaiming his enthusiasm for this country; and when he blurted out his disappointment, which was the more poignant the deeper his love for his adopted land, it was only natural that some Americans said: "Well, if you don't like it here, why did you come? Why don't you go away?"

* *

THIS indignant question was not entirely unjustified. Some of us forgot that indeed they disliked many things on the other side. They idealized Germany under the emotional appeal of the terrible situation. But let us try to see Germany as it was before the war, and we will have to admit candidly that there is a good deal to say for the United States and for the Americans. "A new Germany will rise after this war," a high official wrote me a few months ago. Germany is not nearly as perfect, America not nearly as imperfect, as we imagined it while our hearts were bleeding for the old country. We have found great economical opportunities here, we have been welcomed with that brisk American heartiness which is so refreshing after the etiquette of the old continent, the mental atmosphere agrees with us, and almost all the German-Americans believe in the promise of democracy.

When we stated that many institutions of the fatherland are better than the corresponding arrangements in the United States we only meant to defend the old country against the taunts of people who knew very little about it and seemed to think that the Germans are really barbarians and the abject slaves of a cruel despot. The first time we heard these outbursts of crass ignorance ("I suppose a woman who would dare to be a suffragist would be hanged right away by the kaiser," "Every general who makes a mistake is told to commit suicide," etc.) we answered good-naturedly, the second time politely, the third time sarcastically, and at last we shouted: "Shut up!"

But when we tried to correct these errors and extolled German institutions we often went too far, we forgot that the question if an institution is "better" or not is nothing but ineffectual theorizing. We must ask ourselves if an institution can be adapted to the character of another nation, and it is not at all sure that those laws which satisfy a German would content an American, and vice versa.

* *

AS we constantly heard that people doubted our loyalty to our adopted country we began to emphasize what we had done for it. We bragged a little. The fact that the German-Americans have been sturdy and intelligent helpers in the upbuilding of the American civilization cannot be denied; it is historical. But it is not good taste that we should boast of our performance, and particularly we ought not to demand gratitude. What our ancestors did they did for themselves and for their children, whose welfare could not be separated from the welfare of the country. One has compared the native country to the mother, the adopted country to the wife of a man. Would any decent fellow tell his wife, item by item, what he has done for her and demand acknowledgment?

This country is ours; it belongs to us and we belong to the country. None of us thinks of introducing "kaiserism" here, but of course we want America to be what according to our inner vision it ought to be, and that is why we make propaganda for those German ideas which might help us to advance toward the ideal which each of us has in his mind.

We have disappointed some of our American friends by not condemning "German intrigues in this country." This seemed to us a superfluous and premature demonstration. We have read lots of headlines and articles which announced terrible revelations about German plots, many people have been arrested, but we are still waiting for the disclosure of the crimes. Up to now there is nothing palpable. *Parturient montes, nascetur ridiculus mus.* The frantic efforts of the authorities have not produced anything but gossip.

Maybe there have been conspiracies, and then there must not be any doubt about the fact that we would want the plotters punished and expulsed, and that we regard them as fools—and as criminal fools. We would not make any exception for the diplomats; on the contrary, we would think them doubly guilty. This must be stated once in plain language, but until sufficient proof comes forth there is no reason of looking at the German diplomats as idiotic blunderers. It is true that President Wilson has darkly hinted at dangerous and unloyal elements in this country, but that does not mean very much. When his Mexican policy was exposed he also scented plots: mysterious "interests" were inventing and spreading bad news. Good gracious! it was not necessary to go to such lengths of deviltry; the bare facts were quite sufficient.

* *

UNJUST as the indictments against the "hyphen" are, we shall be impartial enough to admit—and to admit gladly—that there is a redeeming feature about this movement. No nation could enjoy the idea of being torn asunder by racial divergences, and to resent such an idea is in itself sound and shows that the Americans want to be Americans. There is an element of national idealism in the agitation against the hyphen, and we German-Americans can serenely acknowledge it, just because we know that the indictment against our patriotism is absolutely unfounded. We shall prove it whenever it is necessary, but the conviction that we are fully as patriotic as anybody else gives us the courage to protest against the insane war which is threatening us up to the last moment and with all our strength.

We do not ignore the fact that this is an English speaking country. "Language," Max Müller says, "is thicker than blood. A common language is a common bond of intellectual brotherhood far stronger than any supposed or real community of blood." One cannot treat language as one thing and thought as another; our language is really our thought, and our thought our language. We are willing to acknowledge this fact and admit that England has influenced this country much more intensely than Germany. But even this admission cannot excuse a policy which I would like to call "colonialism," an instinctive and unreasoned subserviency to England.

* *

I WOULD protest against a war with England just as energetically as I am resisting war with Germany. My reasons for such an attitude would be American reasons. But from the first moment Mr. Wilson was not pro-American; he was pro-Ent[illegible]. Of course not in the sense that he would betray his country for En[illegible]; a reproach would be unworthy and monstrous. What I [illegible] whole mental makeup is so entirely English that he cannot [illegible] America's revo[illegible] against British dominion.

It is a case of atavism; [illegible] (consciously) [illegible] the president of a powerful nation, and he feels (subconsciously) as [illegible] governor of Virginia by the grace of George III. He is in [illegible] the richer classes in the north, which are bound to England by [illegible] relationship, intellectual [illegible] tradition, financial interests, and snobbery. I remember a lady, whose family name is historical and known all over the country, telling me that at a dinner in London she was "taken in" as the last because all the other ladies were titled. She seemed to relish the experience. The bulk of the nation is alien to this "colonialism." Mr. Wilson has not realized that. This man, whose every second word is "humanity," never protested against the starvation blockade. Allow me to quote a passage from a speech by Judge Ben B. Lindsey, who visited Germany and saw the effects of the blockade—on children:

"In one of those central distributing points—a milk supply or relief station for the poor of Berlin—I saw another sight that remained on my mind for a long time. In the room into which we were ushered I saw several hundred young mothers, and outside were a great many babies. And every one of those young mothers had a baby on her breast, suckling one of those little helpless mites of humanity; having more milk than she needed for her own baby, she came here, through the sort of system that seems even to conserve the human supply of milk, to give milk to some other little baby whose mother was not strong enough to give it the milk it needed."

* *

THE submarine war is inhuman, but the starvation blockade is, too. Germany retaliated. President Wilson refuses to see this connection. He tries to knock from Germany's hands the only efficient weapon it can wield against England. If I could see what the United States is going to win by this attitude I might advise the German-Americans to support him; I would certainly try to consult and consider nothing but the interest of this country, as it is the undoubted duty of every German-American; but as there is nothing America could get out of a victory over Germany, I hold the president's policy to be "colonialism." And the firm decision of all American patriots ought to be: "Neither hyphenism nor colonialism! America!"

A NEW WORLD

By Robert Herrick



WHAT will happen after the great war? Speculation on this point becomes more urgent as the prospect of peace draws nearer. Business and finance, naturally, are anxious to make at least a fair guess as to what is coming after the great cataclysm and all kinds of prophets are voicing their prognostications. Of those which I have read, the opinions of statesmen and financiers and humbler citizens alike, none seems to offer much except an unimaginative restatement of old economic rules. Of course, men and women will continue to be born, to eat and clothe themselves, to trade and love and make money if they can. That is about all the real fact that any one seems able to divine at present. Just how we are going to adjust ourselves to the enormous burden of debt which Europe is piling up, whether European peoples will be so poor that they will try to emigrate—if permitted—in large numbers, or whether their own countries will have sufficient vitality to support them and employ them in rebuilding their war-worn lands, no man can say. Will money be cheap or dear? Will there be hard times or feverish prosperity? Every fellow's guess is as good as the next man's.

* *

THE writers whose deliverances on this topic I have read seem to approach the new conditions that will exist when peace is made with their old equipment of ideas, their old prejudices. They try to work out the colossal problem that must present itself the morning after peace is declared as if the world had not already gone through profound economic and social changes during the war. Yet they have before their eyes phenomena that must make one doubt whether the world will resume business on the old basis on the coming of peace. We see a socialization of all forces in the warring states such as the world has never known before. Aside from drafting the able bodied male population into huge armies—fed, clothed, and maintained by the state—there are the women and the nonmilitary workers who have been mobilized and are receiving steady employment and good wages from the state. And the mothers whose husbands and wage earners are in the trenches are also receiving a small dole for themselves and their children from the same source.

Will the old conditions of individual enterprise and responsibility for self-maintenance return at once in the exhausted condition, the economic chaos, that is likely to ensue after peace is declared? It is not probable. It is far more probable that the great powers will be obliged to continue their socialized organizations indefinitely after the war is finished to guarantee to all citizens, men and women, employment at a living wage. That would work a stupendous change of itself in the mental attitude of Europeans towards the state.

The mental attitude, it may be observed, has already begun to change during war times. The state is already the biggest factor in the lives of the peoples of the belligerent nations. The conception of the state, of its power and freedom to do as it will, has developed enormously under the necessities of the great war. Of course, this power is at present assured by the common fear of destruction, the desire for self-preservation.

The same motives will work to strengthen the arbitrary powers of the state afterwards when the different nations face the dark future of a depleted civilization. And to men and women who have obeyed the commands of the state in bread and meat tickets, in work in ammunition factories, in the investment of their savings in state securities, in lighting their homes and many other details of their lives, not to mention the giving of their men to slaughter, the idea of implicit obedience to the state will not be so strange or abhorrent as before the war—as it is with us today.

* *

OF all the powers assumed during the war by European governments the greatest is the control of credit. They have mobilized national wealth in order to apply it to the task of self-defense—in other words, they have socialized production. They say to their citizen with little circumlocution: "Lend us your gold," and they get it in extraordinary amounts. They say: "Save and buy national defense bonds," and they are able to float vast issues of government bonds. They say: "Lend us your investments in foreign securities," and the stocks and bonds are handed over, either to be sold or to serve as collateral for the government loans abroad. This process has proceeded more rapidly as the war wears on and needs every possible resource for its prosecution. What must be the result?

The man who looks at it with the eyes of the old order sees nothing before the peoples of Great Britain, France, Italy, Germany, and Austria but the direst poverty after the war, due to the most tremendous debt burden the world has ever known. It is assumed that the people in each country will be bent double in paying merely the interest of their national debts to the fortunate possessors of state obligations. But will it be so?

Suppose that the European governments instead of repudiating their debts simply adjust income taxes at such rates that the process of interest and tax payment will merely become the transfer of money from one ledger to another? If a holder of government bonds receives a thousand dollars interest the first of the month and pays out nine hundred and ninety dollars tax the last of the month, the creditor is no richer, the government no poorer.

Obviously, however, the system of private capital ownership—which depends on personal accumulation—will begin at once to crumble, or rather will dry up at the source. And for private ownership and control of capital must inevitably be substituted a coöperative, state control. That is a very big change not merely in system but in ideas which would have been accomplished quietly, *sans* revolution, through the inevitable process of this war.

* *

LET us look at it concretely, from a fresh angle. Suppose today a man in England, or in Germany, or in France should desire to use some capital in developing a business or starting a new business; in order to obtain the necessary funds he would have to prove to his government that the enterprise was a necessary one, likely to assist the state in the public enterprise of prosecuting the war successfully. Otherwise, in all probability, not being able to borrow privately, nor to secure labor at any price without government sanction, he would be unable to carry out his plan. For "the defense of the realm," or for "the good of the state," or under whatever formula you prefer, his private use of credit for private purposes would be curtailed, or directed, or altogether prevented, as the case might be. Probably he submits without grumbling, considering the deprivation of his liberties to be due to the abnormal conditions of war.

But is it temporary, is it abnormal? Will the private citizen on the resumption of normal peace conditions find it any easier than at present to get credit and use capital as he desires? The state will not be able to resign control of credit if it would. I fancy that the citizen will still have to go to the state functionary after the war has ceased not merely to get permission to undertake his enterprise but to obtain the necessary credit. Granted the necessity, the thorough change of economic system which has already begun under the abnormal compulsion of war will continue at an accelerated rate when peace releases men for productive labor without the means of engaging in it, credit, or the use of capital, will become a state function like public hygiene, control of transportation and communications; it will be administered by public functionaries, like the postal system.

And so government will be able to encourage or check production as they deem the sort of enterprises contemplated to be desirable or undesirable. It might conceivably mean the freeing of large industrial populations through the assurance of steady employment. If that should happen the soldiers fighting today in the trenches are really fighting their own battles, not merely for victory for their countries but for breaking the economic chains of the world. Who will suffer? The large holders of public securities into which private capital will have gone by the close of the war. And who made this war, so far as can be dimly perceived? These same large controllers of private capital, in their insensate rivalries with each other, in their greed for new territories to exploit.

There is a magnificent irony in the fact that if the cost of the war in blood is borne today largely by poor men, the cost in treasure of this greatest of all wars must ultimately be borne by the men whose interests created it! Further, that a war brought about by their vicious competition for each other's markets may result in the toppling over completely of the system which gave them control, and in substituting for it something much more liberal and democratic which will give a larger share of its rewards to the little person, to the laborer on whose shoulders hitherto the burdens of war have ultimately rested in the form of taxation.

* *

WITH these thoughts in mind the cost of the war does not seem too terrible, nor its premature conclusion an unmixed blessing. It should not end before the economic changes which are in process are so fixed in destiny that men will not attempt to gainsay them, to revert to the old order once more. The reactionary instinct toward individualism will be strong. One sees it already at work.

Not until the idea of trade retaliations after peace has disappeared on both sides. Not until the Runcimans and the Zimmermans, the Bethmann-Holwegs and the Asquiths and their kind have been discarded could the new order be safely born. Not perhaps until the men and women now suffering from the horrors of war have come to a new understanding of themselves and of life and are ready for the large new world.

Immense progress has been made toward that new world in the great war which has been in process less than two years. Quite possibly another two years or more will be needed for the complete disintegration of the old system of individualistic capitalism, although at the rate which the warring nations are absorbing the private resources of their citizens it would seem impossible to maintain the war for any considerable length of time. But growth in ideas is always slow: men's minds accustom themselves slowly to such fundamental changes. The costly war is a great accelerator of social processes!

* *

WHEN in the year 2016 the historians ponder the events of our era, perceiving the true meanings of the great war more clearly than we can with our short perspective, they will point out not only its inevitability but also its regenerative influence for the world. They will dwell on its portentous significance because, unlike other wars, it did not result in a redrawing of the political map of Europe but in the substitution among the peoples of old Europe of a new social mind in place of their former conceptions. It was the necessary preparation for a new freedom, greater by far in its consequences than the liberation wrought by the Reformation or the French revolution. It was the beginning of the economic revolution of Europe and the entire world, which otherwise could not have been accomplished. And where do we come in in this large new world?

MR CARNEGIE AND THE KAISER

By Maximilian Harden

That the trenchant pen of the famous editor of Die Zukunft (The Future) has not been stayed by the German military authorities was witnessed by the article upholding President Wilson's ideas in the submarine controversy which was cabled to the newspapers last week from Berlin and by the translation of one of his recent articles which is presented herewith. Herr Harden, Germany's most noted editor and critic, was, it was reported some time ago, prohibited to write or address the public in any manner until after the war.

[Translated from Die Zukunft.]

MR. BRYAN, as secretary of state, in January, 1915, rejected the proposition to place an embargo upon the export of arms, ammunition, and other war material. He explained that such an embargo would be a violation of America's neutrality.

"If Germany, Austria-Hungary, and Turkey wish to buy these things from us," said he in substance, "our factories will gladly accept their orders. The reasons which prevent such purchases do not concern us."

Not satisfied with this answer, the German-Americans in the following month went to President Wilson's predecessor, Mr. Taft, a Republican. He,



Andrew Carnegie, a caricature

too, rejected the proposal on the same ground, adding that it would be unwise to do away with the rules governing the purchase of arms and ammunition in neutral countries.

Thus the Republicans agree with the Democrats in this matter. All take the stand that they do not want to curtail America's business opportunities nor make it impossible for the United States, in the event of a war with Germany in which the island empires of Europe and Asia remained neutral, to obtain arms and ammunition from England and Japan.

The American congress did not accept the embargo proposal. Mr. Roosevelt wants the United States to join the alliance which is to protect Belgium from the German empire. Mr. Jacob Schiff, senior member of the firm of Kuhn, Loeb & Co., feels that a decisive Germany victory is not desirable.

And Mr. Andrew Carnegie, steel king and peace apostle, advises Mr. Asquith (who is too prudent to take such advice) never to consent to an armistice and to enter into negotiations concerning possibilities of peace only after Germany's power is completely crushed.

* *

DO you remember something? Of all the gold accumulators in the United States (so I wrote two years ago), Mr. Carnegie is, to me, the most obnoxious.

Carnegie is *sujet mixte*, a Scotchman acclimated to the coast of the Atlantic. Among the richest of the rich, he is the only one whom one can imagine "at home" even in Europe (perhaps as the patron of monistic societies and esthetes' clubs).

Sometimes he reminds one of Thomas Chalmers, who preached a sensually supersensual evangelism; then again of his compatriot, John Knox, who, with his index finger on the Geneva Bible, sent the first trumpet call against the "murderous woman régime" (of the beautiful, ever pious Mary Stuart) from Switzerland to Scotland.

Carnegie, who is not overburdened with education, would like to be taken as philosopher, moralist, and Christ. His "Empire of Business" is well worth reading, and to "drive four-in-hand through Scotland" with Andrew is much fun. He must have been a business man of many degrees. According to the estimate of conservative people, he is worth a thousand million marks. He gives large sums for libraries and for the agitation of the world peace makers; never for anything else.

In the still and wondrous city of The Hague he put up on the road to Scheveningen a palace in which sundry hens—after the industrious preliminary work of many roosters—are to hatch the millennium. A theater, a stadium, a museum for Netherlandish art, would have been more useful.

However, the palace stands, and it might be even clumsier and uglier; and the fact that among the contributors to the construction Germany furnished the fence and the gate key will probably cause laughter some day as a clever symbolistic joke on the part of Prince von Buelow, the then chancellor.

The opening ceremonies the little Scotchman choose as the occasion for a speech, the purpose of which was to bathe the German emperor in honey, to besprinkle his imperial majesty away over the ends of his mustache with sweetness.

"The greatest personality of our time," said he, referring to the kaiser. ("The civilized world this day bows reverently before you," he wrote on June 8, 1913.)

That was the limit! Put it to the test of U. S. A. productions. Bashful Oberburgomasters would be ashamed to make such a speech. Carnegie reads it from his manuscript.

A [illegible] lord who in time of peace has about 1,200,000 men under banner and flag and who always wears the uniform should displease the white haired Democrat and pacifist. No, Wilhelm was to light earth together into a herd of meek millennarian lambs. O Lord, what humbug! The blossom of German commerce could have sprouted only through peace, he asserted. And far more, Mr. Andrew, through the wars of 1864, 1866, and 1870, which imbedded the roots of the now bountifully sprouting stem deep in the native earth and fertilized them well!

But the remnants of the Scotchman's love for the great British world empire might explain the desire that Germany leave war, that is, considerable expansion, alone. It is, however, the sophistries of the peace advocate that are so disgusting.

* *

CARNEGIE has been in his time a weaver apprentice, a messenger boy, and has filled his coffers with a thousand million marks.

Has he always practiced the spirit of Christian love which he now preaches to the nations?

Is there a sober minded person who dreams that with Knoxian Bible morality on the left hand and a milk tub full of unwatered brotherly love on the right hand a man can pocket one thousand million marks? Carnegie, in his merchant's fashion, conducted war for one and a half generations, in order to bottle up all the steel in the United States and to become the most powerful man in his adopted land.

He has long ceased "needing more," lives far from business, and hurls proscriptions against all nations who do not give up their ambition for power.

We, my shrewdly pious Scotchman, do not yet need to do so; we are no ruffians looking for fight, but neither are we fools who strangle themselves with bonds of contract and voluntarily give up power, honor, and manhood. And the German empire is concerned about quite a bit more than an individual's riches and tyranny.

Alfred Nobel, who extracted millions from the making of dynamite, and Steel Crœsus Carnegie; indeed, the wavers of the olive branch have strange customers.

We will carry on our national business as boldly and as wisely as Carnegie carried on his personal business. Let him be an example to us; as a preacher of morals he amuses us. And we must not leave him in doubt that a Hohenzollern who might be inclined to accept his advice could take the gondola to Jericho and there await the growth of his beard, but that he then must forego the honor to be kaiser in the realm of Germans.

Autumn, 1913: "The most remarkable personality of our time."

Spring, 1915: "He must be crushed."

Did I really, as some charged at the time, do an injustice to the steel king?

And shall we not at last abandon the attempt to cajole the glittering guardian of the Yankees' realm? America acts as she pleases; we act (without wanting to be impolite to them) as we must. If our torpedoes have destroyed ships belonging to them, we will pay the freight. When they need us they will make us an offer. But never again must we beg their love.

Morality we do not propose to export to their costs; but we must also politely decline to accept importations of such as is cultivated by them!

The German-Americans will fight the battle out. And in its course they will perhaps reflect whether in the righteous struggle for the honor of their old fatherland they have not failed to recognize, or have mistaken, many a peculiarity of their adopted land. We in Germany must not meddle there. We already have emphasized the political power of the Germans living under the Stars and Stripes more loudly than was good for them.

Every German who by his conduct and actions proves himself honest and industrious, strong and careful, clean and good, enlists respect for his nation; words, spoken or written, will never gain it. And the cheap hullabaloo of the individual degrades his group, his nation, and his race.



A Caricature of Maximilian Harden

SUNDAY in Berlin: In the morning tremendous throngs shuffle through the butcher and bakery shop doors. On the counters are piled huge supplies of foodstuffs, the finest and the dearest. The flower venders on the street corners have sold out early.

At noon one can scarcely find a place in the street cars, in the cafés. Every cab is stormed by a throng of eager applicants. Every street is as clean as a whistle. Every letterbox is nicely painted in fresh blue.

Crowds of promenaders in their best clothes surge to and fro. Whole brigades of young men can be seen whom the army does not yet need.

At the vesper hour there is music, swarms of festively clad idlers, rich and poor; loads of cakes and delicacies, liquors from the enemy's country. In the evening all theaters, music halls, movie houses are crowded, most of them for the second time since noon. Today and tomorrow no more seats are obtainable for the Philharmonic concert on Tuesday.

Toward 11 o'clock at night no standing room is left in the places of amusement. After 1 o'clock the Kurfuerstendamm is a sea of feet. From the cafés and beer houses swarm endless throngs on their way home.

Whoever could count what is spent in this one city, on this one day, would arrive at figures which would awe friend and foe. Is it the intoxication of the last hours before Judgment day? These people seem perfectly calm, as far from staggering giddiness as from gnawing doubt.

"If that bunch could see us!" I hear some one in the crowd say. "They think we are starving, groaning in hunger and despair. When has there ever been such profit before? That turkey we had cost 23 marks, but wasn't it worth it, eh? Why should we stint ourselves? Haven't we plenty of the wherewithal? Look; buds and blossoms in the shrubbery; a green winter! They will die in the frost. Well, we must be up at 9. To bed! Taxi—

RAINY WEATHER BULLISH FACTOR IN GRAIN TRADE

New Crop Wheat Futures Are Strong; Cash Trade Slow; Coarse Grains Rally.

Prices for wheat were firmer yesterday, with the September advancing sharply. The new crop months were stronger than the May, in which there was considerable liquidation. Resting prices for the day were ½@⅞c up. The main bullish feature was the weather in the northwest, which was again cold and unsettled in our northwest, with considerable rain. In the Canadian northwest there was a substantial drop in temperatures, with rain or snow general.

From Nebraska and Kansas reports were generally favorable, but the soft wheat states, according to the majority of reports, do not show much improvement, although some reports indicated a better outlook. A local firm had a bullish lot of reports from Indiana and Ohio. The abandoned acreage is expected to be heavy all through the soft wheat belt, and the farmers are still plowing up wheat in many sections.

Cash Demand Indifferent.

The cash demand was indifferent here and at the seaboard. Local sales were small at 10,000 bu. At the seaboard there was some buying of Manitoba wheat, but no sales of consequence of the American wheat. The offerings from the country were fair, and in the northwest there is a moderate movement. Farmers are expected to market but little wheat for some time, as they will be busy in the fields for several weeks. Country elevator stocks are moderate and there is a fair amount of wheat being shipped in.

There was a report that a strike was on at Canadian Pacific terminal elevators. Predictions were for continued unsettled weather northwest and in Canada. Le Count and Inglis sent in bearish reports on crop conditions from Nebraska and western Kansas. The reports from east of the Mississippi were less favorable than west of the river.

Argentine Weather Favorable.

Offerings from Argentina are fair and the weather conditions are favorable. The export demand there continues good in spite of the high freights. Conditions are said to be favorable for the seeding of the new crop. Weather is fine in the United Kingdom and seeding is making good progress. Receipts were 161 cars and primary points had 715,000 bu, against 614,000 bu a year ago. Duluth stocks showed a decrease for the week of 3,077,000 bu and Minneapolis decreased 50,000 bu for one day.

Primary receipts for the week were 5,505,000 bu, compared to 4,595,000 bu a year ago. Northwest receipts were 143 cars, compared to 163 cars a year ago, and Winnipeg had 653 cars, compared to 153 cars a year ago. Clearances for the day were 960,000 bu wheat and flour.

Corn Active and Higher.

Corn was fairly active and prices were strong at the close. Finishing prices were ⅝@⅞c to ⅞@1c higher. Cash prices were a little firmer, but the trade was quiet even for Saturday, with sales of 25,000 bu. Offerings from the country were moderate. Deliveries on Monday are expected to be only fair. Receipts were 112 cars and primary receipts were 776,000 bu, against 759,000 bu a year ago. Primary receipts for the week were 4,563,000 bu, against 4,372,000 bu a year ago.

Clearances for the day were small at 21,000 bu. Cables were ½@1d up, the Liverpool market being influenced by the small shipments from Argentina and the high ocean freights. The weather conditions are favorable and the corn ground is being prepared in good season, with planting started in parts of southern Illinois. Armour was the leading buyer of May.

Oats Market Has Late Upturn.

The oats market was featured by the heavy buying of May by Armour and commission houses led by Wagner, Jackson Bros., and Slaughter. Commission houses and locals sold May and bought the July. Prices for the May rallied after an early break, and closed ⅝c higher, with the deferred months ¼c higher. Receipts were 245 cars, with primary receipts of 1,007,000 bu, against 529,000 bu a year ago. Clearances for the day were 817,000 bu. Cash prices were firm and there were sales of 55,000 bu.

Provisions closed firm, with lard again the leader, the prices for that commodity selling about even with ribs. The cash trade was reported. Offerings were light and with hogs 10c higher there was little pressure at the start. Receipts of hogs were 9,000, with 40,000 the estimate for tomorrow. Western receipts were 506,200 for the week, against 452,000 a year ago. Tietgens bought early and sold later, but towards the close there was a good general demand.

Rye Market Steady.

Rye held steady. No. 2 was quoted 97½c nominal and a car of poor quality sold at 96c, and No. 4 sold 80c. Receipts 3 car.

Barley ruled 1c higher. Malting was quoted 71@80c. Spot sold 74@78c and to arrive 78½c; feed was quotable 62@66c, mixing 67@69c, and screenings 45@62c. Receipts, 31 cars.

Timothy seed was steady, with cash lots $4.50@7.75 nominal. Clover seed held without change; cash lots, $8.00@14.00 nominal.

Duluth flax closed 3½@4¼c higher. Cash on track and May, $2.04; July, $2.07½. Receipts, none. Minneapolis was 3¼c higher, with cash on track $2.04½@2.08½. Receipts were 7 cars. Winnipeg closed 3⅝@3¾c higher. May, $1.61¾; July, $1.81¾. Receipts, 27 cars.

BOARD OF TRADE TRANSACTIONS

RANGE OF ACTIVE FUTURES.

WHEAT.

	Open.	High.	Low.	Apr. 29.	Apr. 28
May..	1.13⅞	1.14¼	1.13½	1.13⅝	1.18⅝
July..	1.15½	1.15⅞	1.15¼	1.15⅝	1.17⅝
Sept..	1.15	1.15⅝	1.14⅝	1.15⅛	1.14⅝

CORN.

May..	76¼	76¾	76	76⅜	76¼
July..	76⅝	77⅛	76⅜	77	76½
Sept..	76⅜	76⅞	76⅜	76⅝	76⅛

OATS.

May..	44⅝	44⅞	44⅛	44⅝	44⅜
July..	43⅛	43⅝	43	43½	42⅞
Sept..	39⅜	39½	39⅛	39⅜	39⅛

PORK.

May	23.80	23.90	23.80	23.90	23.75
July	23.70	23.70	23.60	23.70	23.60

LARD.

May	12.65	12.75	12.62½	12.75	12.55
July	12.70	12.77½	12.62½	12.77½	12.60

SHORT RIBS.

May	12.60	12.72½	12.60	12.72½	12.60
July	12.70	12.82½	12.67½	12.80	12.70

PRICES AT OUTSIDE MARKETS.

ST. LOUIS.

	Open.	High.	Low.	Close.	Prev. close.
May wheat	1.10¼	1.10¾	1.10¼	1.10⅜	1.10
July wheat	1.11⅜	1.12¼	1.11⅜	1.12⅛	1.12⅜
Sept. wheat	1.12⅞	1.13⅛	1.12⅞	1.12⅞	1.12⅝
May corn	74½	74⅝	74½	74⅝	74⅜
July corn	75⅝	75½	75¼	75½	75⅛

KANSAS CITY.

May wheat	1.05⅝	1.06⅜	1.05⅝	1.06	1.05¼
July wheat	1.07⅝	1.08⅜	1.07⅝	1.07⅞	1.07⅜
Sept. wheat	1.08½	1.08⅜	1.08¼	1.08⅝	1.07⅝
May corn	70⅝	70⅞	70⅝	70⅞	70⅜
July corn	71⅝	72⅛	71⅜	72	71⅝

MINNEAPOLIS.

May wheat	1.19½	1.20½	1.19¼	1.20	1.18⅞
July wheat	1.20	1.20⅝	1.20	1.20⅝	1.19⅝
Sept. wheat	1.17¼	1.17⅝	1.16⅞	1.17	1.16⅝

DULUTH.

May wheat	1.18½	1.19½	1.18½	1.19½	1.18⅛
July wheat	1.20	1.20⅝	1.19⅝	1.20⅛	1.18⅞

WINNIPEG.

May wheat	1.15⅝	1.16⅜	1.15⅝	1.16⅜	1.25⅛
July wheat	1.16½	1.17⅛	1.16⅛	1.17⅛	1.16⅝
Oct. wheat	1.15⅛	1.15½	1.14⅞	1.15⅜	1.14⅝
May oats	45	45¼	44⅞	45	45
July oats	44⅞	45	44⅜	44⅞	44⅜

TOLEDO.

Cash wheat	1.22½	1.23½	1.22½	1.23	1.22⅜
May wheat	1.22½	1.23½	1.22½	1.23	1.22⅜
July wheat	1.24	1.24½	1.23⅝	1.23⅝	1.23⅛
May corn				78¼	77⅞
July corn				79⅜	78⅞
May oats				47⅜	47
July oats				40⅝	40⅛

BALTIMORE.

April wheat	1.16⅞ 1.16⅜
April corn	81⅜ 81

GRAIN INSPECTION.

	Stand-No. 2 or ard. better.	No. 3.	Lower Total grds.	cars.
Winter wht.	76	31	8	115
Spring wht.	7	1	3	11
Western wht.	8	5	2	15
Corn	21	58	79	158
Oats	12	1	172	91	276
Rye		3		1	4
Barley		13		9	22
Totals	12	113	283	193	601

Loaded from unlicensed elevators: Wheat: No. 2 red, 2 cars; No. 3 red, 1 car; No. 2 hard, 13,960 bu; No. 4 hard, 2 cars; No. 2 western, 13 cars; No. 3 western, 18 cars; sample, 1 car; No. 1 hard spring, 1 car; No. 1 northern, 22 cars; No. 2 northern, 1 car. Corn: No. 2 yellow, 23 cars; No. 3 yellow, 11 cars; No. 4 yellow, 2 cars; No. 5 yellow, 1 car; No. 2 white, 9 cars; No. 3 white, 5 cars; No. 4 white, 2 cars; No. 2 mixed, 36 cars; No. 3 mixed, 59 cars. Oats: Standard, 8 cars; No. 3 white, 53 cars; No. 4 white, 5 cars; purified, 29 cars; clipped, 126 cars; No. 2 mixed, 1 car. Oats and Barley: 8 cars. Rye: No. 3, 1 car. From store: Wheat: No. 2 red, 222 cars; No. 2 hard, 10,400 bu; No. 3 hard, 5,178 bu; No. 4 northern, 18,281 bu. Corn: No. 3 yellow, 7,000 bu; No. 5 yellow, 12,183 bu; No. 3 white, 19,214 bu; No. 4 mixed, 18,132 bu; No. 2 white kaffir, 1,071 bu; No. 3 white kaffir, 2,428 bu. Oats: Standard, 29,950 bu; No. 3 white, 74,749 bu; No. 4 white, 28,829 bu.

DAILY BIDS AND OFFERS.

WHEAT.

	Bids. High.	Low.	Close.	Offers. High.	Low.	Close.
May	1.12⅝	1.12	1.12⅝	1.17⅛	1.15⅝	1.16⅛
July	1.14⅛	1.14	1.14⅛	1.18⅛	1.17⅛	1.17⅛
Sept.	1.14½	1.14⅛	1.14½	1.17⅜	1.16⅜	1.17⅜

CORN.

May	76⅞	75⅞	76¼	77⅜	77⅛	77½
July	76⅜	76⅛	76⅛	77⅛	77⅜	77½
Sept.	76½	76⅜	76⅜	77⅛	77⅛	77⅛

OATS.

May	44⅞	44⅝	44⅝	45⅜	45⅛	45⅜
July	43½	43	43⅛	43⅝	43½	43½
Sept.	39⅝	39⅝	39⅝	40	40	40

WEEKLY BIDS AND OFFERS.

WHEAT.

	This wk. Bids.	Next wk. Offers.
May	108	122½
July	110.	123
Sept.	110	122½

CORN.

May	73½	79½
July	73½	78⅜
September	74½	78½

OATS.

May	43	46½
July	42½	44½
September	38⅞	40½

PRIMARY MOVEMENT.

WESTERN.

	Received— Wheat.	Corn.	Shipped— Wheat.	Corn.
Chicago	108,000	220,000	374,000	181,000
Milw.	10,000	6,000	4,000	31,000
Mpls.	163,060	11,000	100,000	11,000
Duluth	8,000	.....	.....	.....
St. L.	148,000	127,000	76,000	56,000
Toledo	8,000	3,000	6,000	6,000
Detroit	3,000	6,000	2,000	24,000
K. C.	136,000	109,000	175,000	131,000
Peoria	10,000	96,000	4,000	39,000
Omaha	110,000	92,000	72,000	43,000
Indpls.	6,000	72,000	1,000	31,000
Cincl.	5,000	34,000	6,000	6,000
Tot.; bu.	715,000	776,000	820,000	559,000
Last yr.	614,000	759,000	1,511,000	1,539,000

EASTERN.

N. Y.	263,000	29,000	198,000	8,000
Boston	59,000	1,000	.....	.....
Phila.	331,000	7,000	174,000	.....
Balt.	43,000	65,000	257,000	.....
N. Orl.	36,000	30,000	232,000	3,000
Galv.	21,000	.....	.....	.....
Tot., bu.	756,000	132,000	861,000	11,000
Last yr.	430,000	82,000	717,000	269,000

CASH TRANSACTIONS.

FLOUR—Market weak. Quotations:

SPRING WHEAT.

Special brands, wood	$6.50
Pat., jute	$5.80@5.80
Straight	$5.20@5.40
First clr.	$4.40@4.60
Sec. clear	$3.50@3.70

WINTER WHEAT.

Soft winter— Patents	$5.90@5.80
Straight	$5.20@5.40
Clear	$4.25@4.60
Hard winter— Patents	$5.35@5.50
Straight	$5.00@5.30
Clear	$4.40@4.60

RYE FLOUR.

Dark ....$4.10@4.30 | White, pt.$4.80@4.90

WINTER WHEAT—Relatively steady. Sales: In store: Mixed lots, 5,000 bu. Track Chicago: No. 3 red, $1.16; No. 2 red, $1.19¾@1.20½; No. 4 hard, 98c; No. 3 hard, $1.12¾; No. 2 hard, $1.15@1.15½. Illinois proportional: No. 2 red, $1.19@1.20½; No. 4 hard, $1.07.

SPRING WHEAT—Relatively steady. Sales track Chicago: No. 2 northern, $1.20¾; No. 1 northern, $1.18¾@1.21⅝.

CORN—Steady to ⅛c higher. Sales in store: Mixed lots, 25,000 bu. Track Chicago: Sample grade, 63@67c; No. 2 mixed, 77⅝@78c; No. 6 yellow, 70@71½c; No. 3 yellow, 76¼@76½c; No. 2 yellow, 78¾c. Illinois proportional: Sample grade, 54@65c; No. 3 mixed, 76¼c; No. 6 yellow, 71½@72c; No. 3 yellow, 76½@77c; No. 2 yellow, 78¼@78¾c; No. 3 white, 76¼c; No. 2 white, 77¾@78c.

OATS—Steady. Sales in store: Mixed lots, 55,000 bu. Track Chicago: No. 4 white, 43¾@44¼c; standard, 45¾c. Illinois proportional: No. 4 mixed, 42½c; No. 4 white, 43¼@43½c; No. 3 white, 45¾@44c; No. 2 white, 43¼c.

The Tribune Investors' Guide

This department appears every day in THE TRIBUNE.

Answers to inquiries are based upon information which THE TRIBUNE believes reliable, fair, and unprejudiced, but beyond the exercise of care in securing such information THE TRIBUNE assumes no responsibility.

Inquiries must bear the signature and address of writer in order to receive attention. Answers thought to be of public interest will be published. If an answer is not of general interest it will be mailed provided stamp is inclosed. Address letters to Investors' Guide.

It Pays to Treat Utilities Well.

The relations between a public utility company and the community in which it operates are of importance to all members of the community, but doubly so the owners of stocks or bonds of the company. The security holders gain the same advantages from good service and suffer the same inconvenience from poor as the rest of the people, and, further, their incomes may be increased or diminished with the increasing or decreasing prosperity of the utility.

As the security holders are most concerned they should interest themselves in trying to maintain a reasonable attitude on the part of the public in general. If exactions of the authorities reduce or wipe out the profits of utility companies the community may think for a time that, in getting service at less than cost, it is the gainer. Later, if the town is a growing one, money will be needed for some extension of the utility concern's plant. Then the result of reduced earnings will appear. Securities will find no market except at a ruinous discount and the needed extension probably will not be made until there is a complete readjustment.

In other words, the interests of the utility company and the community are mutual. If the utility receives treatment that insures reasonable profit, investors will have confidence in it and its bonds can be sold at prices yielding a low income. If it suffers from continual exactions that make future profits doubtful, no one will buy the securities unless their income rate is high. It is obvious that high interest rates mean higher prices for service, while low interest rates mean less expense to the company, and ultimately, lower prices.

Salt Lake and Utah.

E. B. T.: The Salt Lake and Utah railroad has been operating less than two years. The road is still in the process of development so that its earnings, while increasing rapidly, are not yet large enough to make the $1,250,000 of first mortgage bonds now outstanding look like a seasoned investment. Gross earnings in the twelve months ended Feb. 29 last were $290,949, compared with $222,275 in the year ended Aug. 31. Net in the Feb. 29 year was $99,609. Fixed charges paid were $51,035, but bonds enough are now outstanding to make the annual interest $75,000. On the basis of $75,000 interest net earnings are still small, but as stated, they are increasing rapidly. Of course, the bonds will not be in the conservative class till the larger earnings have been realized.

Westinghouse Electric.

E. F.: The Westinghouse Electric and Manufacturing company is said to be earning at the rate of 16 per cent a year on its $41,375,000 of common stock without taking into account the expected profit on $96,000,000 of war orders. The fiscal year ended March 31. The annual report, not yet issued, is expected to show about $9,000,000 profits compared with $2,562,412 a year ago. There is $3,998,700 of 7 per cent cumulative preferred stock outstanding, and about $22,500,000 of notes and bonds. The dividend rate on common stock was increased from 4 to 6 per cent last October. Present large earnings, of course, are not expected to continue indefinitely and the stock is speculative.

Midvale Steel.

O. C. A.: President Corey of the Midvale Steel company recently made a statement that only 11 per cent of the current earnings of its properties, aside from the Remington Arms company, which has a $60,000,000 rifle contract, are dependent on war orders. He added that the capital investment of $20,000,000 in the Remington company as well as any other capital investments for war contracts, will be amortized out of the profits on such business. The Midvale is equipped to manufacture all classes of steel except tubes, tin plate, sheets and a few items of minor importance.

Brief Answers.

A. W. B., Perry, Ia.: The West Life Insurance company began as a mutual concern in 1907 and changed to a stock basis in 1912. On Jan. 1 last it had $3,402,478 of insurance in force. It has had an extremely low death rate. The cost of new business has been high. Disbursements last year were $11,861 to policyholders and $96,800 for expenses. Surplus increased from $11,254 to $42,762.

L. A. F., Benton Harbor, Mich.: The receiver of the American Real Estate company will be subject to the orders of the court. It cannot be predicted whether he will continue paying bond interest or not.

A. G. O.: The Chicago, Rock Island and Pacific stock selling at 16 is the same that paid dividends for many years. The company is now in bankruptcy and a heavy assessment on stockholders is likely.

R. M., Varna, Ill.: Almost any reputable bond house will get you a Chicago city bond of $100 size. The price probably would be par or 100¼.

LIVE STOCK QUOTATIONS.

HOGS.

Bulk of sales	$9.85@10.00
Common to good mixed	9.55@ 9.90
Fair to choice medium weights	9.90@10.05
Lightweights	9.35@ 9.95
Fair to choice butchers	9.80@10.10
Select 200@300 lb packing	9.80@ 9.85
Boars, according to weight	4.00@ 5.50
Pigs	7.85@ 9.10
Stags	8.85@ 9.40

CATTLE.

Beef steers, good to choice	$8.50@ 9.80
Beef steers, fair to good	7.50@ 8.50
Beef steers, plain to fair	6.75@ 7.65
Yearlings	7.50@ 9.90
Beef cows	5.50@ 8.25
Heifers, fair to selected	6.00@ 8.65
Canners and cutters	3.60@ 5.10
Good to prime vealers	8.00@ 9.25
Culls	5.40@ 7.60
Stockers and feeders	6.00@ 8.50

SHEEP.

Western wethers	$ 8.25@ 9.25
Yearlings	9.00@10.60
Western ewes	7.25@ 9.00
Shorn wethers	6.50@ 8.30
Bucks	6.50@ 7.75
Native lambs	9.50@11.40
Fed western lambs	10.25@11.60
Cull lambs	9.00@10.00
Colorado lambs	9.75@11.65
Feeders	10.25@11.25
Shorn lambs	7.00@ 9.40

Hog receipts were posted at only 8,000 head and included 2,500 direct to packers. Under the small supply the market developed decided strength and sales were made at an advance of largely 10c from Friday's figures. Top sales were made at $10.10, the highest price of the year and the best made since April, 1914. The bulk advanced to $9.85@10.00 and the average to $9.96, the highest mark since April, 1910. Some of the packers stayed out of the trade, but there was enough demand to take care of all offerings and the market closed in a strong position, with only about 1,000 hogs left in the pens.

Final prices made hogs largely 30c higher than a week ago, with the general average price of total receipts here this week advanced to $9.86, or the highest weekly average made since April, 1910. Pigs were in limited supply and higher with hogs. The expectancy is for about 40,000 hogs next Monday and 140,000 for all next week.

Hog purchases for the day: Armour & Co., 1,800; Swift & Co., 1,000; Sulzberger & Sons, 800; Morris & Co., 800; Hammond, 700; Western Packing company, 1,600; Miller & Hart, 200; Independent Packing company, 200; Brennan Packing company, 900; butchers, 1,700; shippers, 1,500; total, 10,500; left over, 1,000.

CATTLE.

Beef steer market at Chicago this week was higher at the start. But an excessive middle week run caused a sharp reaction in values and final quotations were at a net decline of 10@15c. All classes were affected by the decline, and prime beeves topped the week at $9.90 against $10.00 the preceding week. Receipts showed a moderate increase for the week and included an unusually liberal proportion of good to choice fat steers. Cows and heifers also closed at a loss of 10@15c, while vealers finished the week at a decline of 75c, with lower markets in the east and the expectation of liberal receipts here for some time to come exerting a bearish influence.

Cattle at seven western markets for the week, 128,700, against 130,600 the preceding week, 137,200 a year ago, and 138,400 two years ago. Total for 1916 to date, 940,000, against 2,168,000 the same period in 1915.

SHEEP.

Lambs finished the week unchanged to 25c lower than a week ago for woolskins and 15@60c lower for shorn lots. Sheep showed little change, yearlings were 50@75c lower. Packers were out to buy shorn lambs at big reductions from the previous week's record establishing values and holders were forced to make concessions, especially on the higher priced offerings, the big end of the decline being sustained by animals that sold at top figures. Wool lambs were subjected to less severe pressure and topped at $11.65 or the same as a week ago, while the bulk sold at $9.90@11.50, against $9.85@11.65 the previous week. Sheep made a top of $9.25. Shorn lambs closed at $9.40 for the best, against $10.60 a week ago.

Chicago Live Stock Movement.

Receipts—	Cattle.	Calves.	Hogs.	Sheep.
Saturday, April 29	100	25	8,000	500
Total this week	43,372	12,945	128,199	60,356
Last week	45,981	16,128	147,778	74,522
Last year	44,900	16,014	134,942	43,699
Shipments—				
Saturday, April 29	.....	...	1,500	.....
Total this week	12,855	14	18,189	6,111
Last week	10,758	483	18,801	10,839
Last year	6,944	...	18,177	8,702

Receipts for May 1 were estimated at 27,000 cattle, 40,000 hogs, and 16,000 sheep, against actual arrivals of 18,745 cattle, 51,942 hogs, and 13,859 sheep for Monday, May 3, 1915.

Live Stock Markets Elsewhere.

KANSAS CITY, Mo., April 29.—HOGS—Receipts, 500 head; 5c higher; quality poor; bulk, $9.65@9.80; heavy, $9.75@9.85; packers and butchers, $9.70@9.80; light, $9.60@9.75; pigs, $8.25@9.25. CATTLE—Receipts, 200 head; steady. SHEEP—Receipts, 300 head; steady; lambs, $10.75@11.85.

NATIONAL STOCKYARDS, Ill., April 29.—HOGS—Receipts, 2,500 head; steady to 5c higher; pigs and lights, $7.50@8.75; mixed and butchers, $9.90@10.00; good heavy, $9.90@9.95. CATTLE—Receipts, 150 head; steady. SHEEP—Receipts, 135 head; steady; lambs, $10.00@11.55.

PITTSBURGH, Pa., April 29.—CATTLE—Steady; supply light. SHEEP—Steady; supply light; lambs, $9.50@10.00. HOGS—Steady; receipts, 8 double decks; prime heavies, mediums, and heavy yorkers, $10.15@10.20; light yorkers, $9.50@9.75; pigs, $9.00@9.25.

OMAHA, Neb., April 29.—HOGS—Receipts, 7,200; higher; heavy, $9.65@9.85; light, $9.50@9.75; pigs, $8.00@9.00; bulk of sales, $9.60@9.75. CATTLE—Receipts, 100; steady. SHEEP—Receipts, 100; steady; lambs, $10.00@11.30.

CINCINNATI, O., April 29.—HOGS—Receipts, 3,000; slow; packers and butchers, $9.55@9.85; common to choice, $7.50@9.25. CATTLE—Receipts, 200; slow. SHEEP—Receipts, 100; steady; lambs, steady.

ST. PAUL, Minn., April 29.—HOGS—Receipts, 2,200; 5@10c higher; range, $9.50@9.80; bulk, $9.65@9.70. CATTLE—Receipts, 250; killers steady. SHEEP—Receipts, 25; steady; lambs, $5.50@10.75.

ST. JOSEPH, Mo., April 29.—HOGS—Receipts, 1,300; strong to 5c higher; top, $9.80; bulk, $9.65@9.80. CATTLE—Receipts, 100; steady. SHEEP—No receipts; nominal; lambs, $10.75@11.85.

SIOUX CITY, Ia., April 29.—CATTLE—Receipts, 200 head; steady. HOGS—Receipts, 7,000 head; 5@10c higher, $9.50@9.75; bulk, $9.55@9.70. SHEEP—Receipts, 100 head; steady.

COTTON.

NEW ORLEANS, La., April 29.—COTTON—Futures:

	High.	Low.	Closing bid.
May	11.74	11.74	11.74
July	11.98	11.95	11.97
October	12.07	12.04	12.05
December	12.20	12.17	12.18
January	12.27	12.26	12.26

Spot, steady, unchanged. Sales, 1,165 bales; middling, 11.88c.

NEW YORK, April 29.—COTTON—Futures:

	Open.	High.	Low.	Close.	Prev. close.
May	11.92	11.99	11.92	11.99	11.93
July	12.07	12.13	12.07	12.12	12.04
October	12.25	12.27	12.25	12.25	12.23
December	12.40	12.43	12.40	12.41	12.39
January	12.45	12.49	12.45	12.48	12.44
March	12.60	12.61	12.58	12.61	12.60

Spot, quiet; middling uplands, 12.20c; sales, 200 bales.

LIVERPOOL, April 29.—COTTON—Spot, steady; good middling, 8.18d; middling, 7.96d; low middling, 7.71d; sales, 8,000 bales, including 500 bales for speculation and export; receipts, 400 bales; futures quiet and steady; May and June, 7.70d; June and July, 7.69d; July and August, 7.66d; August and September, 7.60¼d; September and October, 7.54d; October and November, 7.49d; November and December, 7.45d; December and January, 7.43d; January and February, 7.40d; February and March, 7.40d; March and April, 7.40½d; April and May, 7.41d. Official closing: April, 7.75d value; April and May, 7.72d value.

BAROMETER OF WHEAT PRICES FOR CHICAGO.

May closed:	
Saturday, April 29	$ 1.13⅝
Friday, April 28	1.13⅝
Net gain for the day	.00½
Saturday, May 1, 1915	1.62⅝
Saturday, April 22, 1916	1.12-⅛
Net gain for the week	.01⅝-¾
July closed:	
Saturday, April 29	1.15⅝
Friday, April 28	1.14⅞
Net gain for the day	.00⅞
Saturday, May 1, 1915	1 37
Saturday, April 22, 1916	1.11⅝
Net gain for the week	.03⅞

Clearances—	Bushels.
Saturday, April 29	900,000
Saturday, May 1, 1915	776,000

Visible supply:

Monday, April 24	30 889,000
Monday, April 26	30,153,000

Yearly range:

	May— High.	Low.	July— High.	Low.
1914-5.	$1.67	.93	$1 43⅜	$1.00
1913-4.	1.00	.86⅝	.97	.76⅜
1912-3.	1.00½	.88¼	.93⅜	.84
1911-2.	1.19	.96¼	1.15	.92
1910-1.	1.19	.84⅜	1.00½	.84⅜

NEWS AND GOSSIP OF BOARD OF TRADE

There was little activity in the cash trade in wheat yesterday. Sales were 10,000 bu. Minneapolis reported an active demand for wheat at unchanged prices. The outside markets at other points were unchanged, with no special feature. No special demand for export was reported, and about all the business done was in Manitoba wheat. Cash corn and oats were steady to ¼c higher. Shipping sales were small at 25,000 bu corn and 55,000 bu oats. Country offerings of corn and oats were quiet. No new developments were reported in the export trade in corn.

A special meeting of the membership committee was held yesterday to consider the application of Herbert T. Robson, a member of the Liverpool firm of Ross T. Smythe & Co., and the buyer for the allies. The application was ratified and later a special meeting of the directors elected Mr. Robson to membership on the board of trade. Mr. Robson is now a member of the Chicago exchange, and also the grain exchanges at New York, Winnipeg, Buenos Aires, Rosario, Liverpool, and London.

Weather conditions northwest were generally unsatisfactory, temperatures again being low, while light rains were quite general, with the forecast for the cool and unsettled weather. In Canada there was rain or snow, with a sharp drop in temperatures to much below freezing at most points. The weather conditions northwest were responsible for an increase in the buying demand for wheat, as conditions are becoming more critical and the necessity for good weather more imperative.

Le Count wired that in the Hastings section of Nebraska wheat prospects were excellent, with good growth. Inglis wired Logan-Bryan from Great Bend, Kan., that wheat promised big crops, with acreage about the same as a year ago.

Reports on Illinois oats crop received by Bennett & Co. were favorable. Soil is in good condition, with plenty of moisture. Lots of wheat fields were said to be plowed up. Not much corn ill be planted until May 10.

Receipts of wheat at Chicago for the week were 1,631,000 bu and shipments were 1,824,000 bu; corn receipts, 1,299,000 bu; shipments, 1,044,000 bu; oats receipts, 3,455,000 bu, and shipments 3,192,000 bu.

Reports received by Clement-Curtis indicate the average seeding of oats is two to three weeks late, and from this it is assumed that harvest will be late, with possibility of light marketings in July.

Receipts inspected Saturday: Wheat, 101 cars; corn, 112 cars; oats, 245 cars; rye, 1 car; barley, 31 cars. Hogs estimated for Monday, 40,000 head, and for all next week, 140,000 head.

Thayer & Co. had a report from southern Iowa and northern Missouri planting will be completed in another week, with outlook for some increase in acreage.

Corn planting has started in the vicinity of Decatur, Ill. This is the first reported from that section of the state.

Charters were made at the seaboard for 31,000 quarters to Bristol channel at 37½c per bushel, a comparatively low rate.

A strike was reported in the terminal elevators of the Canadian Pacific road at Fort William and Port Arthur.

Weather continues favorable in Argentina and the soil is said to be in good condition for seeding wheat.

Since March 1 the packing of hogs at Chicago has been 1,119,000, against 1,081,000 a year ago.

Frank Mauran made application for membership on the board of trade.

DRY GOODS.

NEW YORK, April 29.—Pleached goods and prints were advanced today to take effect on Monday. Cotton goods and yarns were firm. Linens were scarce. Trade in dress goods was hampered because of the lockout in the garment trade. Carpet openings for fall were announced for Monday, with prices materially higher.

METALS.

NEW YORK, April 29.—COPPER—The market showed continued firmness. Quotations for nearby deliveries of electrolytic are nominal and the larger selling agencies are naming prices of from $29.50 to $29.50 for August and later positions, when was unchanged.

ST. LOUIS, Mo., April 29.—LEAD—Quiet at $7.50. SPELTER—Dull; quotable nominally at $17.00 for May and $18.50 for June shipment.

straight, $4.70@5.00; hard winter clears, $3.75@4.25. WHEAT—Higher. No. 1 hard, nominal; No. 1, 22; No. 2 hard, nominal; May, $1.08¾@1.08⅞; July, $1.12¾. CORN—Higher; No. 2, 76c; No. 2 white, 76@76½c; May, 74¾c; July, 75½c. OATS—Steady; No. 2, 45½c; No. 3 white nominal; May, 42¾c; July, 41c. RYE—Steady; No. 2, 96c.

MILWAUKEE, Wis., April 29.—WHEAT—Cash No. 1 northern, $1.21@1.22; No. 2 northern, $1.16@1.19½; No. 2 hard winter, $1.12@1.14; May, $1.18¾; July, $1.15¾@1.15¾. CORN—No. 3 yellow, 77c; No. 3 white, 76@76¼c; No. 4, 75¾@77c; May, 70¾; July, 76¾c. OATS—Standard, 45¼c; No. 3 white, 44¼@45¼c; No. 4 white, 44@44½c; May, 44½c; July, 43½c. RYE—No. 1, 96c. BARLEY—Malting, 72@79c.

DULUTH, Minn., April 29.—LINSEED—Cash and May, $2.04½; July, $2.07½. WHEAT—No. 1 hard, $1.21¾; No. 1 northern, $1.20¾@1.21¼; No. 2 northern, $1.17¼@1.18¼; Montana No. 2 hard, $1.15¾@1.16¼; May, $1.19¾@1.19¾; July, $1.20¾. DURUM—No. 1, $1.14; No. 2, $1.08@1.10; May, $1.13; July, $1.14½. OATS—43¾c. RYE—91@93c. BARLEY—60@73c.

NEW Y

WIDE CHANGES IN STATEMENT OF N. Y. BANKS

Deposits, Loans, and Excess Reserve Show Decrease; Surplus More Steady.

The New York bank statement showed some rather wide changes, with a decrease of over $21,000,000 in deposits, and the contraction in loans of over $18,000,000. The excess reserve showed a further small decrease, $1,661,510. That item now stands at $98,247,110. The position of the New York banks so far as surplus is concerned has measurably steadied in the last three statements. The figures follow:

ACTUAL STATEMENT.

	April 29, 1916.	Decrease.
Loans	$3,367,419,000	$16,271,000
Net demand deposits	3,365,863,000	21,630,000
Net time deposits	163,750,000	*153,000
Circulation	31,765,000	48,000
Reserve own vaults	455,039,000	5,109,000
Res. Fed. Res. banks	165,002,000	977,000
Res. other deps	56,562,000	203,000
Aggregate reserve	676,604,000	6,289,000
Reserve required	578,356,890	4,627,490
Surplus	98,247,110	1,661,510

*Increase.
Of the reserve in vaults $383,340,000 is specie.

Chicago Clearings Increase.

Chicago bank clearings for the month of April showed an increase of $219,426,-26, or 16 per cent, compared to the corresponding month last year. Based on the volume of exchange of checks, business in the district tributary to Chicago is not only normal but continues to expand in fair volume. The record by months for the calendar year follows:

	1916.	1915.
January	$1,528,456,407	$1,311,626,388
February	1,435,476,210	1,160,680,501
March	1,731,134,745	1,386,313,210
April	1,540,234,921	1,320,808,716
Total	$6,235,302,283	$5,179,628,815

Clearings for the week ended April 29 were $374,889,142, an increase of $80,209,-62, or 27.1 per cent, as compared with the same period last year. The figures follow:

Date—	Clearings.	Balances.
Monday	$ 63,404,532.42	$ 4,739,587.29
Tuesday	66,125,536.53	2,859,564.91
Wednesday	58,160,402.63	2,400,173.51
Thursday	62,253,350.99	3,761,776.10
Friday	65,712,361.26	4,946,139.78
Saturday	59,252,958.53	5,559,014.93
Total for wk.	$374,889,142.36	$24,266,256.52
Cor. wk. last yr.	$294,680,130.49	$24,349,124.21

Milwaukee Electric Sale.

Linde Air Products was quoted 190@195. Great Lakes Dredge & Dock changed hands at 100. Kellogg Switchboard and Supply remains unchanged at 215@220, ex-dividend. Inland Steel was neglected, with quotations remaining nominal at 39@55.

After several years of disappointment and delay it is now confidently expected that the sale of the Chicago and Milwaukee Electric railway will take place next Monday and the road be taken out of the hands of the receiver. Before an announcement can be made of the exchange of old securities for new the matter will have to be submitted to the public service commission. It is hoped, however, that a definite plan can be made public within a short time.

Public utility stocks have been fairly active, with a general tendency toward higher prices.

Bank Share Quotations.

The local bank stock market continues in a lethargic condition, no interest being displayed by either buyers or sellers. Recent reported sales are as follows:

Continental and Commercial National, 31; Central Trust Company of Illinois, 26; First National, 472; State Bank of Chicago, 400.

F. M. Zeller & Co. have prepared the following quotations:

STATE BANKS.

	Bid.	Ask.	Rate.	Book value.
Alma State	105	110	..	118
American State bank	185	195	6	142
Austin Ave. Tr. and Sav.	..	100	4	111
Austin State	..	210	..	8
Capital State Savings	100	112	..	115
Central Manufg. District	149	155	..	126
Central Trust Co.	194	200	10	132
Chicago City bank	260	270	12&1	201
Chicago Savings	141	145	6	126
Ch. State bank of L. V.	116	119	..	116
Citizens Trust and Sav.	205	..	13	135
Depositors State Sav.	118	128	..	128
Drexel State	190	200	6	146
Drovers Trust and Sav.	300	..	12	204
Englewood State	160	170	8	122
Franklin Trust and Sav.	150	160	6	157
Garfield Park State Sav.	132	136	4	126
Greene, Sons B. & T. Co.	250	260	10	136
Harrington Tr. and Sav.	135	..	8	136
Hibbard Street State	124	129	6	118
Harris Trust and Savings	500	..	12&5	181
Home Bank and Tr. Co.	175	185	8	161
Irving Park State	136	145	5	133
Illinois Trust and Sav.	484	495	16&4	330
Kaspar State bank	250	300	10&5	173
Kenwood Trust and Sav.	180	185	7&3	130
Lake and State Savings	122	125	4	131
Lake View Trust	175	185	6	136
Lake View State	100	110	5	102
Lawndale State	258	265	8	180
Liberty Trust and Sav.	145	155	..	120
Lincoln State	90	100	5	111
Lincoln Trust and Sav.	120	125	6	116
Logan Sq. Trust and Sav.	..	106	..	113
Madison and Kedzie St.	115	125	..	130
Market Trust and Sav.	95	100	5	118
Mechanics and Traders	122	128	4	135
Merchantile Trust	150	155	4	127
Metropolis Loan and Tr.	439	443	16	365
Michigan Ave. Trust Co.	100	110	5	188
Mid-City Trust and Sav.	180	196	8	132
North Avenue State	105	120	7	138
North Side State	125	135	6	109
Northern Trust Co.	268	272	8	238
North West State	100	106	6	126
Northwestern Trust	275	285	10	153
Oak Park Trust	250	..	12&1	161
Ogden Avenue State	..	100	..	104
Peoples State Bank	200	210	12	152
People's Trust & Savings	265	295	10&2	155
Pioneer State	110	116	4	120
Prairie Trust	200	..	10&3	212
Pullman Tr. & Sav. State	250	275	12&3	141
Security bank	240	265	8	180
Sheridan Trust & Sav.	165	170	6	130
South Chicago Savings	220	230	8&2	160
South Side State	140	150	7	121
South West Merchants	115	120	4	138
South West Trust & Sav.	125	130	6	116
Standard Trust & Sav.	157	159	6	146
State Bank of Chicago	398	408	16	330
State Bank of Evanston	305	..	12	208
Stockmen's Trust & Sav.	140	150	6	139
Stock Yards Savings	400	425	16&1	217
Suburban Trust & Sav.	90	100	5	125
Union Bank of Chicago	145	155	6	132
Union Trust Co.	250	..	8	200
United State bank	112	118	4	118
Van Buren & Ashland	150	160	8	122
Wabash Trust & Sav.	210	250	12	145
West Town State	110	118	..	122
Woodlawn Trust & Sav.	210	220	10	174

NATIONAL BANKS.

Allen Exchange	117	126	..	115
Austin National	140	155	6	129
Avondale National	150	160	6	140
Central National	200	..	8	179
Commercial & Comm.	260	263	12	202
Continental Exchange National	425	430	16	330
Drovers Deposit Nat.	220	230	10	147
First National	471	475	22	327
First Nat., Englewood	350	360	10&4	282
First Dearborn National	215	225	8	141
Garfield Park National	145	150	6	122
Hamilton Park national	150	155	6	140
Live Stock Ex. National	234	240	12	147
Merchants' Bank Republic	159	162	8	134
National City	154	158	8	144
National Produce	164	168	6	135
Northwood National	160	170	6	142
Oakland National	145	155	6	120
Washington Park Nat.	235	..	10&2	187

Curb Market Active.

In the unlisted securities department there has been continued activity, largely in the motor stocks. American Fork and Hoe common is in good demand at 103, with light offerings at 106. American Hominy common is wanted at 40, being offered at 43. The preferred is in demand at 72, with little stock offered under 78. Avery common continues strong at 82½ bid, offered at 84. The preferred is in demand at 100, offered at 102.

Bucyrus common, after selling as low as 12, advanced about 3 points to sales at 15 and closed in good demand at 14, with offerings at 16. The preferred also advanced about 3 points to sales at 60. Butler Bros. is now being traded in ex-stock dividend of 25 per cent and ex-stock rights of 25 per cent at 100. The market on the new stock is 236 bid, offered at 239, and the rights are in demand at 34 and offered at 36. J. I. Case preferred continues firm, with sales at 87½.

Consumers Preferred Improves.

Consumers preferred is stronger, changing hands at 78. Hart, Schaffner & Marx common reacted about 3 points, but is again in demand at 72, with stock offered at 73. Motor stocks after showing a slight weakness are again in strong demand. Reo Motor Car is wanted at 38½ and Reo Motor Truck at 28.

Continental Motor changed hands at 36½ and was wanted at that price at the close. United States Gypsum common was a trifle easier, being offered at 44, with buyers at 42. The preferred is unchanged at 100 bid. Sulzberger & Sons preferred changed hands at 94 and was wanted at that price at the close.

After some sharp recent advances the sugar stocks as a class have become comparatively inactive, but have shown no disposition to recede from the high prices. Oxweld Acetylene is in good demand at 135, but has become so closely held that offerings are light.

Safety Car Heating.

The balance sheet on the Safety Car Heating and Lighting company as of Dec. 31, 1915, follows:

ASSETS.

Properties, real estates, machinery, etc	$12,268,285
Materials and supplies	929,722
Bills receivable	563
Accounts receivable	864
Securities, book value	827,809
Cash	502,425
Total	$15,417,882

LIABILITIES.

Capital stock	$ 9,862,000
Accounts payable	220,665
Depreciation, etc	1,412,188
Surplus	3,826,179
Total	$15,417,882

Chicago Federal Reserve Bank.

The statement of the condition of the federal reserve bank of Chicago at the close of business on Friday follows:

ASSETS—APRIL 28, 1916.

Gold coin and gold certificates	$33,745,000
Gold settlement funds	7,064,000
Silver certificates, sub coin	1,921,779
Total cash reserves	$42,730,779
Bills discounted—members	1,743,800
Bills discounted—bought	3,153,069
U. S. government bonds	8,949,050
Investments	4,528,450
Total loans, invests., etc	$18,074,314
Due from fed. res. banks, net	1,484,690
Natl. bank fed. res. notes	1,994,760
Furniture and fixtures	24,390
Cost of unissued f. r. notes	70,793
Total	$64,379,742

LIABILITIES.

Capital paid in	$ 6,989,860
Undivided profits, net	89,896
Unearned discount, interest	40,524
U. S. government deposits	1,408,119
Member banks' reserves	56,096,362
Total	$64,379,742

Chicago Securities.

Union Carbide advanced to 184 on the local exchange. The shares are now up about 10 points within a week. Peoples Gas sold off 1 point, closing at 103. Diamond Match, Montgomery Ward preferred, and Swift & Co. shares were firm. The list generally was in good tone.

Money and Exchange.

Money rates in Chicago steady at 3½@4 per cent on collateral, 3@4 per cent on commercial paper, and 4@4½ per cent over the counter. New York exchange sold at 1c and 5c discount. Chicago bank clearings were $59,252,958.

Railroad Earnings.

Nine months, gross, $94,236,000; a year ago, $76,625,000; 1914, $100,253,000; 1913, $104,065,000. Nine months, net, $27,480,000 compared with $25,765,000 in 1915, $22,781,439 in 1914, and $35,069,000 in 1913.

Dividends Declared.

Description.	When payable	Stock of record.
Briscoe Motor, 1% in p. p. pf.	Apr. 27	May 1
South. Pipe, $6	June 1	May 15
Cent. F. Bag, 1½ q. pfd	May 15	..
Atl. Coast L., 2½ pfd	May 10	Apr. 29
White Eng., 1¾, q., pfd	June 1	May 18
Amer. Ry., 1%, q., pfd	May 15	May 6
Scott Paper, 3½, semi., pfd	May 1	..

IN FOREIGN STOCK MARKETS.

LONDON, April 29.—The stock market closed the week subdued, Monday's holiday and the Irish situation effectually checking any expansion in business. Steadiness in American and Mexican issues was about the only bright feature.

Bar silver jumped another penny an ounce to 35¼d, with the coinage demand insistent. Sellers are reserved and are talking a further advance. Silver mining shares advanced in sympathy with the metal.

Bar silver, 35¼d per ounce. Money, 4@4½ per cent. Discount rates, short bills and three months, 4⅝@4¾ per cent.

PARIS, April 29.—Trading was quiet on the bourse today. Rentes, 63 francs. Exchange on London, 25 francs 20½ centimes. Five per cent loan, 89.

NEWS OF THE FINANCIAL WORLD

The market acted so well that houses with bearish tendencies felt inclined to predict higher prices, barring anything unfavorable over Sunday. Wall street is almost convinced that the submarine situation will work out without a further crisis at this time. Mexico has ceased for the moment to be disturbing, and it is thought that in some way the anthracite coal miners will be satisfied without a strike. With the volume of exports and domestic business showing no decreases, and money easy, the market position is temporarily reassuring.

Reading has come to be the favorite among railroad leaders in the market. Not only is there a strong pool in the shares, but earnings continue to be such as to warrant bull operations. The surplus after charges for March increased $1,293,824, and for nine months the increase after charges was $6,470,681. Reading stock yesterday, while active, did not show much change, but the tone was good throughout the session.

Copper production in the United States for the calendar year of 1915 is given by the geological survey as 1,388,009,627 lbs, against 1,150,137,192 lbs in 1914. Refined copper for 1915 is given at 1,634,000,-000 lbs, an increase of 100,000,000 lbs over the previous year. The stock of refined copper on hand Jan. 1, 1915, was 173,640,-501 lbs, and on Jan. 1, 1916, 82,210,835 lbs. The copper consumed in 1915 was 1,043,-461,982 lbs, against 620,445,373 in 1914.

Distillers' Securities stock was one of the features of the market, advancing from 49½ to a close at 54¼. Several commission houses had advices to buy. In the latter part of May the board of directors are scheduled to meet to take dividend action. Persons close to the management have been advised that a full year's dividend of 6 per cent will be declared payable in quarterly installments and that $1,000,000 of bonds will be retired.

For the year ended Dec. 31, 1915, the Union Traction company of Indiana reports gross earnings of $2,486,246, a decrease of $9,277 compared with the previous year. Net earnings were $896,676, a loss of $23,147. Net income after charges was $57,433, or $10,462 less than the previous year.

The independent stockholders' committee of the Minneapolis and St. Louis is opposing the voluntary reorganization plan, which has been declared operative. The committee is asking for proxies for the stockholders' meeting to be held on May 15.

Spelter declined ⅛c to 18½c, New York, and 17¼c, St. Louis. The lead market is reported dead, and some sellers have reduced their offered price by ⅛c to induce buying.

The American Steel and Wire company announced an advance of $4 per ton on plain wire and a $2 per ton advance on wire nails and barbed wire. The advance goes into effect May 1.

The strength in International Nickel is based on the prospect of a declaration of an extra dividend at the meeting of the directors tomorrow.

NEW YORK STOCK TRANSACTIONS

	Sales.	High.	Low.	Close.	Net chge.
Alaska Gold	700	20½	20½	20⅝	— ⅛
Alaska Juneau	200	9	9	9	....
Allis-Ch. Mfg.	1,700	27½	26	27¼	+ 1½
Do pfd	1,400	78	76½	78	+ 2⅜
Am. Ag. Chem.	200	67⅛	67⅛	67⅛	....
Am. B. Sugar	700	69½	69	69⅝	+ ⅛
Am. Can	3,800	57¼	56⅝	57	+ 1
Am. Car & F.	1,500	90	89	89⅝	+ ⅝
Do pfd	100	116¼	116¼	116¼	....
Am. Coal Pr.	500	153⅜	153	153	....
Am. Cot. Oil	200	53	53	53	....
Am. Express	100	126	126	126	....
Am. Lms. Oil	600	24⅜	24	24¼	+ ⅛
Do pfd	1,200	51½	50⅞	51¼	+ ⅛
Am. Locomo.	12,200	73½	69½	73¼	+ 3⅝
Do pfd	100	101⅞	101⅞	101⅞	....
Am. Smelting	6,300	97⅜	96¼	97¼	+ ⅛
Do pfd. A	100	93⅜	93⅜	93⅜	....
Am. St. Fdls	300	47½	47¼	47¼	+ ⅛
Am. Sugar	800	109⅝	109	109⅝	+ ⅛
Am. T. & T.	400	128	127⅞	128	....
Am. Tobacco	100	198⅞	198⅞	198⅞	+ 1½
Am. Woolen	400	46	45⅝	45⅞	— ⅛
Do pfd	400	98½	98	98½	+ ⅛
Am. Zinc	3,800	93¾	91¼	92¼	+ ½
Am.W.P. pfd.	100	19¼	19¼	19¼	— ⅛
Anaconda	8,800	86	85⅜	86	— ⅛
Atchison	900	102½	101⅞	102⅛	+ ⅛
Do pfd	400	100⅝	100¾	100¾	— ⅜
Baldw. Loco.	9,700	89	87¼	89	+ ⅛
Balt. & Ohio	1,100	85½	85⅛	85⅜	— ¼
Do pfd	100	75½	75½	75¾	— ⅛
Batopilas	1,500	2⅜	2⅜	2⅜	+ ⅛
B. R. T.	100	84⅜	84⅜	84⅜	....
Brown Shoe	100	54½	54½	54½	....
Butte & Sup.	2,000	93	92⅜	93	+ ⅜
Cal. Pet.	300	21⅜	21⅜	21⅜	+ ⅛
Can. Pac.	100	168⅛	168⅛	168⅛	+ ⅜
Cen. Leather	700	53⅛	53	53	+ ⅛
Chand. Mot.	200	92¼	92	92¼	+ 2¼
Ches. & Ohio	700	62	61⅜	62	+ ⅛
Chi. Gt. Wes.	100	12½	12½	12½	....
C.,M.& St.P.	400	94	93¾	93¾	— ⅛
Do pfd	300	129	128⅜	128⅝	— ⅛
C., R. I. & P.	1,200	18	17⅞	18	+ ⅛
Chile Copper	200	22⅜	22⅛	22⅜	— ⅛
Chino	500	54⅜	54	54¼	— ⅛
C., C., C. & St. L.	100	39	39	39	....
Colo. Fuel	800	42⅛	41⅞	42⅛	+ ⅜
Cont. Can	100	86½	86½	86½	+ ½
Corn Prod.	3,900	20⅜	20	20¼	+ ⅛
Cruc. Steel	11,200	82	80½	82	+ 1
Det. United	200	100	100	100	....
Dia. Match	100	107⅞	107⅞	107⅞	....
Dist. Secur.	30,000	54½	49½	54¾	+ 3⅛
Dome Mng.	600	25⅝	25⅛	25⅝	+ ⅜
Elec. S. B.	500	59	58	59	....
Erie	26,000	36	35¼	35¾	— ⅛
Do 1st pf	400	52	51¾	51¾	— ⅜
Do 2d pfd	100	44½	44½	44½	....
Gen. Chem.	200	330	330	330	....
Goodrich	300	76½	75⅝	76½	+ ⅛
Gt. No. Ore	800	40½	40¼	40⅜	— ⅛
Gt. No. pfd.	100	119⅜	119¼	119⅜	....
Gr. Cananea	1,300	50¾	49⅜	50¼	+ ⅜
Granby	300	87⅛	87	87	— ⅛
Ill. Central	200	101⅜	101⅜	101⅜	+ ⅛
Insp. Cop.	2,300	46	46⅜	46	+ ⅛
Int. Agri. Cp.	100	16½	16¼	16½	....
In. Har. Cp.	00	73	73	73	....
Int. M. M.cfts.	33,200	25⅛	24¼	24¾	+ ⅜
Do pf. cfts.	76,200	1-1	85½	90¾	+ 5⅝
Int.-Met. Co.	500	16⅜	16⅛	16⅜	+ ⅛
Int. Paper	300	45½	45¼	45⅜	— ⅛
Int. N. cfts.	6,100	50	49	49⅜	+ ⅛
Jewel Tea	100	87½	87⅛	87½	....
K. C. Sou.	200	25½	25⅛	25½	+ ⅜
Do pfd.	100	59⅞	59⅞	59⅞	....
Kennecott	23,400	58	56¾	57⅞	+ 1
Kelley Tire	300	71½	71¼	71½	....
Lack. Steel	600	70⅜	70	70⅜	+ ⅛
Lee R. & T.	1,300	61⅝	60⅜	61	— ⅜
Lehigh Val.	100	77¼	77¼	77¼	— ⅜
Loose-Wiles	100	19	19	19	....
Louis. & N.	300	124¼	124	124	— ⅛
Long Island	500	28½	28	28	....
Mackay Co. pd	100	67	67	67	....
Maxwell Mo.	23,200	78¼	73¼	77	+ 4½
Do 1st pfd	300	85	85⅞	85	+ 1
Do 2d pfd.	2,400	57	55	57	+ 2¼
Mex. Pet.	10,900	97⅝	95¼	97¼	+ ⅝
Miami Cop.	1,800	38⅝	38½	38⅝	+ ⅛
M. & St. Louis	100	6⅝	6⅝	6⅝	....
M.S.P.&S.S.M.	300	118	117⅝	118	— ⅜
M., K. & T.	100	3⅜	3⅜	3⅜	....
Nat. Enamel	200	22⅝	22⅜	22⅜	— ⅛
Nat. Lead	100	65⅞	65⅝	65¾	— ⅛
Nev. Copper	500	17⅜	17⅜	17⅜	....
N. Y. A. B.	500	134¼	133	134	+ 1
N. Y. Cent.	1,400	104	103¾	103⅞	+ ⅛
N. Y., N. H. & H.	1,300	60	59	60	+ 1
Norf. & W.	600	123½	123⅛	123½	— ⅛
Nor. Amer.	300	67	66½	67	....
Nor. Pac.	1,000	111½	111	111½	+ ¼
Ont. Silver	7,100	11¼	10½	10⅝	+ ⅛
Penn. Ry.	5,500	56⅝	56⅜	56⅞	+ ⅛
Peo. Gas	200	103⅜	103½	103⅜	+ ⅛
Phila. Co.	100	41¼	41¼	41½	....
Pitts. Coal	800	28	27⅞	28	....
Do pfd	100	102	102	102	....
Pr. Steel Car.	700	47⅜	47	47	+ ⅛
Pub. Sv. N. J.	400	125	124	125	+ ⅝
Pullman	100	161	161	161	— ⅞
Quicksilv. pf.	200	4⅞	4⅞	4⅞	....
Ry. St. Spgs.	100	36⅜	36⅜	36⅜	+ ⅛
Ray Cons.	1,200	23½	23¼	23⅜	....
Ray Cons.	1,200	23½	23¼	23⅜	....
Rep. I. & S.	500	47	46¾	47	+ ⅜
Rumely	2,100	21½	20¾	21	+ ⅜
Do pfd	600	42⅝	41¼	41½	— ⅛
Sea. Air L.	200	15½	15¾	15½	....
Do pfd	600	37	36⅜	37	+ 1
Sloss-Shef.	200	52¼	52½	52¼	+ ⅛
So. Pac.	800	97⅛	96⅞	96⅝	— ⅛
So. Ry.	1,300	21½	21	21½	+ ⅜
Do pfd	900	61	60¾	61	+ 1
St. L. & S. F. 1st pfd	200	3⅝	3⅝	3⅝	....
Do 2d pfd.	1,200	2½	2½	2½	....
Shatt. & Ari.	1,600	33¾	32⅞	33⅜	+ ⅜
Stand. Mill	100	94⅝	94⅜	94⅝	— ⅛
Studebaker	7,100	131	129	131	+ 2
Tenn. Copper	200	49¼	49¼	49¼	+ ½
Texas Oil	600	188	186¾	187⅜	+ 1
Tex. & Pac.	100	10½	10½	10½	+ ⅛
Un. Bag & P.	100	6	6	6	....
Do pfd	500	32½	31¾	32½	+ ⅝
Union Pac.	5,700	133⅞	132⅞	133⅝	— ⅛
Do pfd	600	82¾	82¾	82⅝	— ⅛
United Fruit	1,400	147¼	146	147⅛	+ 1⅛
Un. Ry. Inv.	100	11	11	11	....
Do pfd	200	24	23½	23½	— 1⅛
U. S. Alcohol	5,000	147	144	145¾	+ 1⅞
U. S. Express	100	49¾	49¾	49¾	....
U. S. Rubber	100	53	53	53	+ ⅜
U. S. Smel.-R.	5,000	75	75	75¼	+ 1½
Do pfd	100	52	52	52	....
U. S. Steel	11,700	85⅝	83¼	83⅝	— 1⅛
Do pfd	400	116⅛	116¼	116½	+ ⅛
Utah Copper	5,300	82⅜	80⅝	82⅝	+ 1⅞
Va. Chemical	600	43½	42⅜	43	+ ⅛
Va. Coal & C.	200	51	51	51	....
Wabash	100	14½	14½	14½	— ⅜
Do pfd A.	500	45¼	45	45¼	+ ⅛
Do pfd B.	100	26⅞	26⅜	26⅞	— ⅛
West. Mary.	300	31¼	31¼	31¼	....
West. Union	700	91½	91	91	....
West'hse. El.	3,400	58	56⅝	58	+ ⅝
Willys-Over.	1,000	230¼	229	229	+ 2
Woolworth	300	126⅜	126⅛	126⅜	....
Do pfd	400	126	124	124	....

GOVERNMENT BONDS.

	Bid.	Asked.
United States 2s, registered	99¾	100¾
United States 2s, coupon	99¾	....
United States 3s, registered	101½	102⅜
United States 3s, coupon	101½	....
United States 4s, registered	110⅝	....
United States 4s, coupon	111¼	....
United States Panama 2s, 1938	99½	....

NEW YORK BOND TRANSACTIONS

No. thou.		High.	Low.	Close.
225	Anglo-Fr 5s	90½	90	90
4	Argentine gov 5s	91¾	91½	91½
1	City of Tokio 5s	77¾	77¾	77¾
10	Dom Can 5s 1921 regs	99½	99½	99½
32	do 5s 1926 regs	99⅝	99¼	99⅝
22	do of 1931 regs	98⅞	98⅝	98⅞
10	Jap 1st 4½s	84¾	84¾	84¾
39	do 2d 4½s Ger stpd	79¾	79¾	79¾
3	do 4s	68	68	68
1	N Y Canal 4½s	114¾	114¾	114¾
1	N Y City 4½s 1965	107	107	107
3	do 4½s of 1960	102	102	102
1	do 4s 1958	100	100	100
1	Alaska gold 6s regs	104	104	104
4	Am Ag Chem deb 5s	97⅛	97⅛	97⅛
10	Ann Arbor 4s	83⅜	83⅜	83⅜
11	Armour 4½s	93⅜	93⅜	93⅜
10	Atch gen 4s	92¾	92⅞	92¾
2	do adj 4s	85	85	85
10	do cv 4s of 1960	103	103	103
24	B & O ref 5s	100¾	100¾	100¾
14	do cv 4½s	96	96⅞	96
25	do gold 4s	91½	91⅜	91½
5	do W Va 4s	86⅝	86⅝	86⅝
10	Beth Steel 1st 5s	103⅞	103⅞	103⅞
1	B U Elev 5s	101	101	101
6	Cal Gas & E 5s	98⅞	98⅝	98⅝
1	Cent Lee 5s	101⅞	101⅞	101⅞
5	Cent Pac 4s	89	89	89
5	Cent Vt 4s	82½	82½	82½
4	C & O con 5s	105½	105½	105½
11	do cv 4½s	86¼	86	86¼
55	C & A 3½s	46	45	46
2	C B & Q Ill 3½s	85½	85½	85½
3	do jt 4s	98⅛	98⅛	98⅛
2	C M & St P cv 5s	107¼	107¼	107¼
10	do cv 4½s	103⅝	103½	103⅝
5	do regs 4½s	92⅝	92½	92½
10	do C & P W 5s	103½	103½	103½
4	C & N W S F 5s	104⅜	104⅜	104⅜
73	C R I & P ref 4s	69	69	68½
5	do deb 5s	47	47	47
1	Chile Cop 7s	133½	133½	133½
1	Colo Ind 5s	75¾	75¾	75¾
1	Colo Mid 4s	7	7	7
2	Comp Tab Rec 6s	82½	82½	82½
2	Del & Hud cv 5s	107½	107½	107½
2	D & R G ref g 5s	85¾	85¾	85¾
278	Dis Sec 5s	76⅝	75	76⅝
6	Erie P L 4s	86	85½	86
12	do cv 4s ser E	77¾	77¼	77¼
21	do ser D	86½	85⅝	85⅝
2	Ga Pac 6s	107½	107½	107½
1	Ill Steel 4½s	91	91	91
7	Ind Steel 5s	102¾	102¾	102½
1	Int Met 4½s	73½	72½	73½
3	I R T 5s	99¼	99¼	99¾
13	Int Mar 4½s	103	101	101
378	do ctfs	101¼	100⅝	101
2	Int Pump 5s ctfs	73	73	73
1	Iowa Cent 5s	88	88	88
1	Kas & Mich 2d 5s	97¾	97¾	97¾
5	K C Sou 5s	92½	92½	92½
8	Lack St 5s of 1923	99¾	99¾	99¾
1	L V of Pa 4s	92	92	92
2	Lex & East Ry 5s	100½	100½	100½
3	Lig & Meyers 7s	125½	125½	125½
4	do 5s	101⅝	101⅝	101⅝
9	Lorillard 7s	126½	126½	126½
1	Ls & Ark 5s	90	90	90
2	L & N unif 4s	93½	93½	93½
1	do Ak & C 4s	87	87	87
3	M K & T 1st 4s	72¼	72¼	72¾
2	do 2d 4s	40

BOSTON STOCK TRANSACTIONS

	Sales.	Open.	High.	Low.	Close.	Net Chg.
Adventure	50	6¾	6¾	6¾	6¾	
Ahmeek	10	100	100	100	100	
Alaska Gold	240	21	21	20¾	20¾	-¼
Am. Zinc	1,400	91⅜	92⅜	91	91⅜	
Anaconda	119	56	56⅝	55½	55⅝	
Ariz. Coml.	2,310	9¼	9½	9¼	9⅜	
Butte & Bal	200	5	5⅜	5	5⅛	
Butte & Sup	308	93	93½	93	93	
Cal. & Ariz	975	73½	73⅝	72	72⅝	
Cal. & Hecla	1,600	550	550	550	550	
Centennial	10	16	16	16	16	
Copper Range	255	64	64⅛	63⅞	64⅛	
Daly West	400	3⅜	3½	3¼	3½	
East Butte	130	12⅜	12⅜	12⅛	12⅛	
Island Creek	25	49	49	49	49	
Isle Royale	72	29	30	29	29	
Kerr Lake	1,895	4⅞	5¼	4⅞	5¼	
Keweenaw	25	6¼	6¼	6¼	6¼	
Mason Valley	270	3¼	3⅜	3⅛	3⅜	
Mass. Cons	250	13⅜	13½	13⅜	13½	
Miami	60	35½	35⅝	35½	35½	
Michigan	600	3½	3½	3⅜	3½	
Mohawk	70	100⅝	100⅝	100¼	100⅝	
Nev. Cons	20	18	18	18	18	
New Arcadian	100	7⅛	7⅛	7⅛	7⅛	
New Idria	126	15	16	15	15	
Niplssing	275	8	8	8	8	
North Butte	180	20½	20½	20½	20¾	
Old Dominion	640	70½	71	70¾	71	
Pond Creek	385	15½	15½	15½	15½	
Ray Cons	15	23½	23½	23¼	23¾	
Santa Fe	610	2½	2½	2½	2½	
Shannon	15	9¼	9¼	9¼	9¼	
South Lake	50	7¾	7¾	7¾	7¾	
St. Marys	110	72	72	72	72	
Sup. & Boston	70	3⅜	3⅜	3⅜	3⅜	
Trinity	75	7¾	7¾	7¾	7¾	
Tuolumne	300	32c	33c	32c	33c	
U. S. Smelt	9,747	75	76	74¾	74¾	
Do pfd	150	53	53	53	53	
Utah Apex	1,180	4⅜	5	4⅜	5	
Utah Cons	180	14	14¾	13	14	
Utah Copper	90	81¾	83	81⅜	82	
Utah Metals	535	9¼	9⅝	9	9	
Winona	120	4½	4½	4½	4½	
Wolverine	87	58	58	58	58	
RAILROADS.						
Boston & Albany	10	187	187	187	187	
Boston Elev	160	72	73	73⅜	73⅝	
Boston & Maine	22	44	44	44	44	
Mass. Elec	105	6⅜	6⅜	6⅜	6⅜	
Do pfd	35	34	34	33⅜	33⅜	
N. Y. N. H. & H.	87	59¾	59⅜	59	59⅜	
West End	7	90½	90½	90½	90½	
MISCELLANEOUS.						
Am. Agr. pfd	55	97¼	97¼	97¼	97¼	
Amoskeag	18	70¾	70¾	70	70	
Am. Sugar pfd	35	116	116	116	116	
Am. Tel. & Tel	340	127⅛	128	126⅞	127⅜	
A. G. & W. I.	2,905	33	36	33	35¾	
Do pfd	1,000	49½	51	49½	50⅝	
Cuban Cement	675	8¾	8¾	8¾	8¾	
Edison	8	224	224	224	224	
General Electric	3	162½	162½	162½	162½	
Mass. Gas	35	81¼	81¼	81	81	
Do pfd	5	83	83	83	83	
N. E. Tel	80	122⅝	123⅛	123	123	
Nipe Bay	5	154	154	154	154	
Swift	15	129	129	129	129	
Torrington	133	48¾	48⅝	47	48⅛	
Un. Fruit	262	146	147½	146	146⅞	
United Shoe	50	57⅛	57⅝	57⅛	57⅜	
U. S. Steel	450	83⅜	83⅝	83¼	83¼	
Do pfd	14	116½	116½	116½	116½	
Ventura	250	9⅝	9⅝	9⅝	9⅝	
Wollaston Land	150	1	1	1	1	
BONDS.						
$34,000 Am. Tel. & Tel. 4s			92¾	92¾	92	
2,000 A. G. & W. I.			70	70½	70	70½
3,000 C.J. & S.Y. 5s			115.100⅝	100⅝	100⅝	100⅝
1,000 Swift 5s			100	100	100	100
7,000 U. S. Smelt. 6s			111	111	110½	111½

BOSTON CURB QUOTATIONS.

	Bid.	Asked.		Bid.	Asked.
Alvara	50c	$1.00	Iron Blossom	2	2¼
Bay S. Gas	15	17	La Rose	60	62
Begole	50c	$1 00	Majestic	75	78
Bingham	12¾	12⅝	Mex. Metal	41	44
Bohemia	2⅜	2⅝	McK. Dar.	60	65
Bos. & Ely	58	61	Mt. of Ariz.	2	2¾
Bos. & Mex.	1¼	1 3-16	New Baltic	2⅝	3¼
Butte & L.	83	85	New Corn	14¾	15
Butte & N.Y.	3¼	3¾	Nev. Doug.	85	90
Bos. Corb.	54	56	New U. B.	2	2½
Calaveras	4¼	4⅝	Old Dom. Ria.	50	75
Cal. & Corb.	5	6	Onece	1	1¼
Chief Cons.	1⅝	2⅛	Onondaga	2	3¼
Cons. Ariz.	1⅝	1⅞	Pilot	11¼	....
Cons. Cop.	1⅛	1⅜	S. W. Miami	1¾	1⅞
Coriez	60	70	Stew. Mng.	30	33
Cr. Reserve	55	60	Ton. Belm.	4⅝	5
Dav.-Daly	1⅝	1⅞	Ton. Bng.	6	6¼
E. & B. Boll.	2	2½	Tuolumne	2	2¼
First N. Cop.	5¼	5½	Verde	25½	25¾
Jerome Ver.	1⅝	1⅞	Yukon	2	3¼
G'field Con.	85	87	Un. Front	⅝	¾
Houghton	2¼	3¼			

SUGAR.

CHICAGO, April 29.—SUGAR—Following prices were quoted by wholesale dealers per 100 lbs: Cut loaf, H. & E., $9.08; powdered, standard, $7.90; standard cane, granulated, $7.80; beet granulated, $7.70; extra C, $7.55; canary, $7.15.

PRODUCE MARKETS.

EGGS.

CHICAGO, April 29.—Market quiet and steady at unchanged prices. Receipts, 23,824 cases. Quotations:

Firsts	20½@21c	Checks	16@16½c
Ordinary firsts	19@20c	Storage, packed, extras	22¼c
Firsts	19@20c	Firsts	21¾@22¼c
Miscellaneous, cases returned	18½@20c	Extras—	
Do, cases included	19@20½c	Fillers	20c
Dirties	17@17½c	Cartons	24c

BUTTER.

CHICAGO, April 29.—Market weak, with prices unchanged to a shade lower. Receipts, 6,678 tubs. Quotations:

Extras	32½c	Extras to grocers—	
Extra firsts	32c	Tubs	34½c
Firsts	31@31½c	Prints	35½c
Seconds	30@30½c	Pkg. stock	25½@26½c

ELGIN, Ill., April 29.—BUTTER—All sales, 32c. Last week's prices 35@35½c.

CHEESE.

CHICAGO, April 29.—Trade quiet and market easy at former prices. Quotations:

Young Americas	16½c	Limburger	16c
Twins	16½c	Swiss	30@35c
Longhorns	16½c	Brick	17c
Daisies	16½c		

POULTRY.

CHICAGO, April 29.—Market firm at former prices. Trade active. Receipts, 405 coops. Quotations:

Live—		Geese	12@13c
Fowls	18c	Iced—	
Broilers		Fowls	18@19c
4@5 lbs	$5.00@7.00	Roosters	13½@14c
Roosters	13c	Ducks	15c
Turkeys	20c	Turkeys	26c
Ducks	18c	Geese	12c

VEGETABLES.

CHICAGO, April 29.—Potatoes sold slowly and prices showed further slight losses. Receipts, 30 cars. Quotations:

Asparagus, sec., 24 bun	$1.75@3.00	Brown, Swedish	$4.50@4.75
Beets, L., bris	$3.00@3.50	Cabbage, new, crates	$2.25@3.00
Carrots, La., bris	$2.50@3.00	Potatoes, bu.	90c@$1.00
Celery, Fla.	$1.75@2.00	String beans, hampers	$2.50@4.00
Pea beans	$3.50@3.95	Tomatoes, Florida	$2.25@2.50

FRUITS.

CHICAGO, April 29.—Strawberries sold higher. Receipts were smaller and there was a better demand. Other fruits were quiet. Quotations:

Oranges, case	$2.50@4.00	Grapefruit, cases	$2.25@2.50
Apples, bris.	$2.75@4.00	Strawberries, cases, 24 pts, Ls.	$1.00@1.50
Do, boxes	$1.50@2.25		

VEALS.

50@60 lbs	10@11c	120@200 lbs. coarse	8@11c
60@90 lbs	11¼@12½c		
90@130 lbs	13@14½c		

SOUTH WATER STREET BEEF.

	No. 1.	No. 2.	No. 3.
Ribs	17	16½	14
Loins	24	19½	15
Rounds	13½	12	11
Chucks	12½	11¼	10½
Plates	9¼	9	8

ADOPTS GRAIN GRADING BILL.

House Accepts Measure Designed to Prevent Deception in Traffic —Ignores Opposition.

Washington, D. C., April 29.—Against the protest of the New York produce exchange and other opposition the house today adopted as part of the agricultural appropriation bill the Rubey bill for uniform grading of grain. The bill fixed uniform grades in grain and is designed to prevent deception in grain traffic and to encourage the trade under uniform standards. It authorizes the secretary of agriculture to fix, establish, and promulgate grain grades and compel their use wherever grain is shipped in interstate or foreign commerce and sold by grade. It is similar to a bill passed by the house in the last congress and favorably reported from a senate committee but not acted on by that body.

Petitions in Bankruptcy.

J. L. Wood Manufacturing company, 119 Sheldon street; liabilities, $5,685.93; assets, $9,369.81.

E. E. Singer, electrician, Ottawa, Ill.; liabilities, $2,188.06; no assets.

Lucy A. Singer, Ottawa, Ill.; liabilities, $700; no assets.

Stephen N. Harrison, solicitor, 3007 Argyle street; liabilities, $756.32; assets, none.

Rudolph J. Gloor, salesman, 1406 Jonquil terrace; liabilities, $1,011.85; no assets.

Bohumil F. Tupy, clerk, 3150 West Twenty-fourth street; liabilities, $1,271.88; no assets.

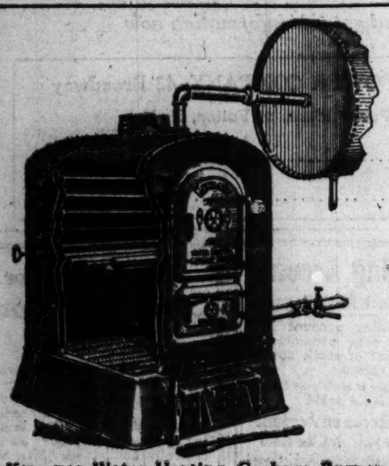


Clean Up, Citizens, Clean Up!

Mayor Thompson's idea of "Clean-up week" in Chicago is to destroy the dirt and filth and put your premises in a *healthy condition.* He wants to prepare for summer when the deadly fly plays his star engagement. The idea is a healthy one and every decent citizen ought to respond *without question or argument.*

But what *we* want to say, in particular, is that we have been striving for this end for years, with the assistance of the Kewanee Garbage Burner, which has done more real sanitary good *than any other one thing in Chicago.*

Today there are hundreds of big buildings in this city, where food is served and where many people congregate, that are equipped with Kewanee Garbage Burners. And every one of these establishments *is immune from the fly,* the *rat,* and the germs of disease which heretofore had come directly from the foul garbage can in the basement entry-way or the side porch.



Kewanee Water Heating Garbage Burner, Type D, for Apartment Buildings, Hotels, Hospitals, Restaurants and Larger Homes

Note the arrangement of the water tube garbage grates. A small coal fire is started on the lower grates, the by-pass at the back (a patented feature of the Kewanee) prevents the wet and damp garbage from smothering the fire, the garbage is quickly dried and burns *without odor,* leaving nothing but a very small amount of ash. The garbage grates contain water and the entire chamber is surrounded by a water jacket, heating water *hot* in abundance.

These buildings know the foul garbage can *no more*—the ill-smelling garbage wagon no longer halts in front of them and pollutes the atmosphere—and the reeking garbage man, who left a trail of foul liquid all the way from your back steps to his dirty wagon, *has been wholly disposed of.* There is now no feeding place for flies and vermin in these buildings, and the children who live in them are *free from contamination.*

This garbage burner destroys vegetable matter from your kitchen *while it is still fresh and green.* The scraps are dumped into the garbage burner as wet as a dish-rag. *They haven't had time to decay or smell or draw flies.* They dry out, become *fuel,* and help to heat the hot water tank with a distinct and definite *saving in fuel of 25 per cent.*

No flat building or apartment house is modern or advanced or up-to-the-hour unless it has that Kewanee Garbage burner, for it is the only burner on the market that destroys vegetable matter and debris *without the slightest odor.* It is a small, compact steel chamber, made of the same high-grade steel as the celebrated Kewanee Smokeless Fire-boilers are made of. The money it will save you in fuel for the heating of water will pay for its cost and its installation *long before the year is out.*

Write today to The Old Man Behind the Boiler and get actual figures and data on the kind of coal consumed in this boiler and what the effect is in various ways.

KEWANEE BOILER COMPANY

Kewanee, Illinois

Steel Heating and Power Boilers, Radiators
Tanks and Water Heating Garbage Burners

CHICAGO: WASHINGTON and MARKET STS.
Phone Franklin 4189

OFFERED FOR IMMEDIATE INVESTMENT

$400,000 7% Cumulative Preferred Stock

(Interest Payable Jan. 1 and July 1 of Each Year—Tax Exempt in Illinois)

To Furnish Balance Required
to Complete the New 21-Story Section
at the S. E. Corner Madison and Clark Sts., Chicago
of the

NEW MORRISON HOTEL

AND

BOSTON OYSTER HOUSE

(Owned and operated by the Moir Hotel Co., an Illinois Corporation; Harry C. Moir, President)



NEW MORRISON HOTEL
The Hotel of Perfect Service
Clark and Madison Streets
"in the Heart of the Loop"

Condensed Facts for Investors

Funds now available for new section, $813,000.00.

New section to open for business January 1, 1917.

Location, on Nos. 63 to 83 (inclusive) West Madison Street, extending south on Clark Street.

Guest rooms after completion of new section, 1,000.

Boston Oyster House can then accommodate 1,400 patrons at one time.

Present hotel contains power and all other plants for completed building—therefore the operating expenses will increase only 3% over present costs.

Profits available for Dividends for year ended April 1, 1916, $260,971.

Net Profits after completion of new section—based on known conditions and demands for accommodations—estimated at $700,000 yearly.

Par value of 7% Preferred Stock, $100 a share—par value of Common Stock, $100 a share. Each $100 invested secures one share of 7% Preferred—with a bonus of Common Stock.

Investor's returns: 7% on Preferred as well as Dividends on Common.

Location: In the heart of Chicago's loop—Clark and Madison Streets.

INQUIRE AT ONCE FOR FINANCIAL DETAILS

In Person or by Mail

Inquiry carries no obligation—offer subject to withdrawal without notice. Address

HARRY C. MOIR, President Moir Hotel Co.
New Morrison Hotel Madison and Clark Streets, Chicago, Illinois

EXCEPTIONAL INVESTMENT

In Responsible Chicago Manufacturing Co.

Old established machinery manufacturer on practically unbroken dividend basis for 60 years—now enjoying B-1 rating in Dun's Mercantile Agency with new factory in Chicago Suburb and modern shop equipment.

Has already sold over half million product at attractive profit for this year's delivery.

Need additional working capital and new blood to take care of increased business. Now close corporation and this is first opportunity given to outsiders to subscribe. Stock may be purchased on actual inventory basis. Will require $50,000.00.

This is an exceptional opportunity for man with technical training to become connected with a growing and prosperous concern.

Full particulars promptly given to responsible parties.

C. A. WALDRON, 302, 111 W. Monroe St.

HOPE-IS-ONE-THING AND ACTION IS ANOTHER

HOPE becomes a **REALITY** when given the wings of **ACTION.** Banks, bankers and financiers all advocate saving, and under logical conditions to invest. We endorse their views. Please READ and ANALYZE the following.

We have an established business. The lines are staple, non-perishable and not affected by season, fashion or style. Marketable at all times; increasing demand.

The management is experienced and capable. The great Northwest and Alaska are wonderful fields for our business. Our business **DEMANDS MORE WORKING CAPITAL.** To that end we propose to incorporate for $10,000, and sell about $4,500 interest at par.

The offering is safe, sound, legitimate and conservative. Shares will be $10. All common. All indications point to 10 to 50% earnings. **WE CANNOT TOO STRONGLY EMPHASIZE TO THOSE OF LIMITED MEANS THAT THIS IS THEIR OPPORTUNITY TO INVEST WELL AND WISELY.** We cordially invite you to purchase of the unsold part any amount from $50 up.

References: R. G. Dun, Bradstreet, banks, etc.

H. S. JEFFERY MACHINERY CO.
(Manufacturers and Sales Agents)
548 First Ave. South. Seattle, Washington.

This Big Magazine FREE Industrial Development News

A Magazine for Investors

Millions have been made by those having advance "Inside Information" of big industrial and commercial developments. Industrial Development News gives up-to-the-hour information of this character, reliable, authentic, dependable, from private sources of our own. It is full of foreign and domestic opportunities for the wide-awake.

Send Your Name

and address and we will send you ABSOLUTELY FREE for THREE MONTHS a trial subscription of this live and fascinating magazine. It tells about oil, mining, automobile, railroad, industrial, land and irrigation developments. Advance information that may be worth fortunes to the foresighted. Send your name now, mention this paper, and get this magazine free. Offer LIMITED. Write AT ONCE.

Industrial Development Co.
Not Inc.
625 Transportation Bldg. CHICAGO, ILL.

Automobiles AND Coppers

The Two Big Leaders In Stock Market Activity

WE have issued a special Market Letter on automobile securities that is indispensable to all who wish to keep advised on this active profitable line of stocks.

A special Market Letter on Copper, and other metal securities, will be issued this week.

Our Market Letter and Special Bulletin service is at your disposal and will keep you posted at all times.

Send for it! It is FREE!

W. M. SHERIDAN & CO. Inc.
In Business in Chicago 21 Years
1102 Security Bldg., CHICAGO, ILL.

An Opportunity for a Real Estate Loan Man

We represent a large mortgage bond house which requires a man for a responsible position in its Loan Department.

He must have had actual experience in examining and closing first mortgage bond issue loans on improved city property. Necessarily, he should have a thorough understanding of real estate.

For a man of experience and ability the position offers real possibilities. The salary will naturally depend on the applicant.

You can write to us in strictest confidence. Letters will be returned if desired.

SONNENSCHEIN, BERKSON & FISHELL
Attorneys-at-Law
30 No. La Salle St., Chicago

Manufacturers and Jobbers of the middle West are quick to adopt modern methods and are therefore accepting with avidity the very up to date plan of selling their invoices and trade acceptances in order to better finance their business, and are able to do this because of the extensive financial arrangements provided for this line of business in Chicago.

It is estimated that fifty per cent (50%) of certain standard lines of merchandise are now financed in this manner in the territory East of the Allegheny Mountains.

We buy Commercial Invoices and Trade Acceptances at rates that are in strict accord with the service rendered, and will upon application send a representative to any concern having a capital of Twenty Thousand Dollars or more.

Continental Credit Trust
1534 First Nat'l Bk. Bldg.
Chicago, Illinois

TO SUBLET

Desirable Office Suite

YEAR'S lease from May 1st, 500 square feet, three offices and large reception room. Northern light. Very desirable suite in a very modern building.

Continental and Commercial National Bank Building

Favorable terms. Furniture and fixtures for sale, if desired.

ADDRESS L B 454, TRIBUNE

WANTED

You men who want to connect with a live, money making proposition—we want

10 High Grade Tractor Salesmen

Men Who Can Produce Real Results with the Livest Tractor Proposition on the Market—READ THIS.

We want ten high grade tractor salesmen to call on implement dealers, principally in small towns, and close agencies for the livest tractor proposition on the market. We want men who can produce. Our tractor is a standard, high quality tractor selling at the lowest price on the market. We want men who can close agencies, placing demonstrating machines with each dealer. Previous experience in the tractor business not essential, but ability to properly present a legitimate sales proposition is absolutely necessary. High class salesmen handling this proposition properly can earn very big commissions in addition to their traveling expenses, which we will pay. Highest references demanded. Replies must contain complete record of employment for past three years and references. All information held in strictest confidence. Address L B 282, TRIBUNE.

6% $10 down balance $2 week

Buys $100 Gilt Edge 1st Mtg. Real Est. Bond secured by fine new apartment Bldg. Address L A 486, Tribune.

BEST INVESTMENT IN GARY.

The Massachusetts twenty apartment building, located in the heart of the City of Gary, only a half block from Broadway and Seventh Ave., gross income per month $650.00, always rented.

FOR SALE FOR $50,000.

M. M. Winter, Gary Hotel, Gary, Indiana.

RUSSIAN Representative

Just returned from Russia where arrangements have been completed to market staple merchandise for three large American manufacturers. Returns there next month and desires to interest one or two parties in forming a syndicate to share expenses and profits. Highest references furnished.

ADDRESS L B 580, TRIBUNE

GRAIN ESTABLISHED 1885 PROVISIONS
J. T. McLaughlin & Co.
120 West Monroe St., Chicago
Private Wires Unmatched
STOCKS COTTO

SUBSCRIBE FOR THE TRIBUNE

PART 3
SPORTING

SPORTING SECTION

The Chicago Sunday Tribune.

THE WORLD'S GREATEST NEWSPAPER

CIRCULATION
600,000
Over 500,000 Sunday
Over 300,000 Daily

APRIL 30, 1916. A *

WEST AND EAST DIVIDE HONORS IN PENN GAMES

Atlantic State Colleges Win Relays — Mucks Sets Two Records.

Philadelphia, Pa., April 29.—[Special.]—In a struggle that embroiled the pick of college athletes of America in the only intersectional college competition of the year, west and east divided honors in the twenty-second carnival of the University of Pennsylvania on Franklin field this afternoon.

Of the special contests on the track and in the field west and east each finished with four victories. On this basis of points for places the east showed a slight superiority with 14 to 11 places, due to the preponderance of numbers. In the relay races, however, the western colleges, for the first time in many years, failed to get a first place, Harvard taking honors in the one mile college championship, Yale in the two mile relay competition, and Cornell at four miles.

Divide Other Honors.

Victories for the west came in the 100 yard dash, 120 yard hurdle and the discus and shotput, while the east fared better in events requiring leaping ability, taking first place in broad and high jumps and pole vault and in the javelin throw.

The only double winner of the day was Arlie Mucks, the giant from Wisconsin, who also set two new collegiate records. He bettered the distance in the shotput and set another new record in the discus. He was far superior to his opponents in all events.

The most spectacular victory of the day was gained by a westerner, Bob Simpson of the University of Missouri, who set a new world's record in the 120 yard high hurdle on grass, but was denied of a record on a technicality. Simpson covered the ten barriers in 15 seconds, two-fifths of a second better than the best previous mark. However, he was unfortunate enough to knock down a hurdle, and so lost credit for the record.

Smith, Michigan, Wins 100.

In the 100 yard dash the west made a sweep, two Smiths taking the first two places, with Sol Butler of Dubuque, fourth. H. Smith of Michigan, the intercollegiate champion, won two heats and then took a blanket finish by six inches over C. Smith of Wisconsin. The four mile relay, in which Wisconsin was looked upon with fear, was a procession for Cornell, which equaled the world's record of 17:51 1-5 for the distance. Schardt of Wisconsin ran the best individual mile in 4:25.

In the broad jump the west won three places. H. P. Pogue of Illinois finished second, and his teammate, U. Carter, was third. Butler, the Negro athlete of Dubuque, finished fourth.

Had the weather conditions been made to order for the occasion it is doubtful whether the athletes could have been better favored than they were today.

Overton Wins for Yale.

The two mile college relay championship looked like a battle between two western teams, Chicago and Michigan, up to the end of the mile. At that stage Yale jumped ahead, and with Johnny Overton, the intercollegiate champion hurdler, running last, the blue won by fifteen yards in 7:58, equaling the world's record made six years ago by the Irish-American A. C. of New York.

Clark, Chicago's first runner, came in with a three yard lead over Murphy of Michigan, covering his half mile in 1:59. At this stage Yale was five yards in the rear. In the second relay Stout, the clever Chicago half miler, held the lead for his team, getting a half mile mark of 3:58 for the distance.

Meredith Beats World Time.

The one mile university relay championship proved a battle between Pennsylvania, Princeton, and Harvard, with Wisconsin in the running until the final lap, when the brilliant Ted Meredith, making his quarter in the world's record time of :47 4-5, brought the red and blue home ahead of the westerners.

In the first quarter Wallace of Princeton had a four yard lead over Kaufmann of Penn, who was the same distance ahead of Harvard and Wisconsin.

In the next quarter the Tigers continued ahead, but Harvard had stepped into second position, placing Wisconsin in third, with Penn hopelessly last. Harvard took the lead in the third quarter.

Ted Meredith was Penn's hope in the closing quarter, but though he passed Smith of Wisconsin in the stretch he was unable to catch Wilcox of Harvard. The Crimson runner came home with a five yard lead over Moore of Princeton, who was in turn three ahead of Meredith, Wisconsin being left in the lurch. The time of 3:19 was only one second behind the world's record.

Ufer Jumps Into Lead.

Ufer was Michigan's runner in this event and he held a five yard advantage over Cooper of Yale. At this stage Yale made its bid. Barker took up the running for the blue, opposing Donnelly of Michigan and Merrill of Chicago.

Barker ran a wonderful race and, making his old 100 yards from home, flashed past Merrill and Donnelly and beat them by eight yards. Here Johnny Overton broke out in front and despite the best efforts of Dismond, Chicago's colored star, and Carroll of Michigan, breezed home fifteen yards ahead, in time that equaled the world's record, Dismond only taking second.

Summary of Events.

UNIVERSITY RELAYS.

One mile university relay championship—Won by Harvard [Biddle, Pennypacker, Bitgood, Wilcox]; Princeton, second; Pennsylvania, third; Wisconsin, fourth. Time, 3:19.

Two mile university relay—Won by Yale

Continued on page 3, column 6.)

MAJOR LEAGUE STANDINGS

AMERICAN LEAGUE.

	W.	L.	Pct.		W.	L.	Pct.
Detroit	9	5	.643	Cleveland	7	7	.500
Boston	9	6	.600	CHICAGO	8	9	.471
New York	7	5	.583	St. Louis	5	8	.385
Wash'gton	8	6	.571	Phila'phia	2	10	.231

Yesterday's Results.

Chicago	3	St. Louis	1
New York	4	Philadelphia	2
Washington	6	Boston	0
Detroit	5	Cleveland	4

Games Today.

Chicago at St. Louis. | Cleveland at Detroit.

NATIONAL LEAGUE.

	W.	L.	Pct.		W.	L.	Pct.
Phila'phia	7	3	.700	St. Louis	7	7	.500
Brooklyn	5	3	.625	Pittsburgh	6	7	.462
CHICAGO	5	5	.615	Cincinnati	6	8	.429
Boston	5	6	.556	New York	1	8	.111

Yesterday's Results.

St. Louis	6	Chicago	4
Pittsburgh	2	Cincinnati	1
Philadelphia	5	Boston	2
Brooklyn	5	New York	4

Games Today.

St. Louis at Chicago. | Pittsburgh 6 7 .462

BOB O' LINK CLUB NEWEST ADDITION TO GOLF RANKS

BY J. G. DAVIS.

One more golf club has been added to Chicago's growing list, and as it is located along the north shore it looks as if that section was determined to keep ahead of the south and west sides.

Organization has been going along quietly for some time and the club has been given the rather appropriate name of Bobolink Golf club. It takes this appellation by reason of occupying the site which for half a century has been occupied by the farm of that name. Bobolink will now give place to men of the links.

Club Has 125 Acres.

The new club owns the fee to 125 acres located about one mile southwest of the Chicago and Northwestern station at Highland Park and less than one mile northwest of Ravinia station. The property is about six minutes' walk west of the Chicago and Milwaukee Electric railroad and a few hundred yards west of the Green Bay road.

Plans for a clubhouse to cost about $40,000 have been prepared and the work of construction will start shortly. Several of the leading course architects of the country have been consulted in the construction of the course, which will be 6,500 yards in length, one of the longest in Chicago. This will entail an outlay of $30,000. Work on this will be started at once.

Limited to 325 Members.

The membership is limited to 300 regular and twenty-five special members. To each regular member will be issued a transferable certificate on payment of $300, and to each special member a transferable certificate on payment of $1,000. Regular members will pay dues of $100 per year after 1916. Special members are exempt from dues. W. A. Alexander is chairman of the grounds committee and C. N. Kimball is chairman of the building committee.

The officers are: President, Walter W. Ross; vice president, Rufus C. Dawes; treasurer, C. N. Kimball; secretary, George F. Goodnow.

Directors: Knowlton L. Ames, Rufus C. Dawes, George F. Goodnow, C. N. Kimball, William J. MacDonald, W. D. N. Moore, Walter W. Ross, Ernst Wienhoeber, Lucian M. Williams.

O'DONNELL WINS 300 MILE EVENT

Fresno, Cal., April 29.—Eddie O'Donnell today won the 300 mile automobile race in connection with Fresno's Raisin day celebration. There were seventeen starters. A cup and $3,000 was awarded to the winner. O'Donnell's time was 4:54:13.

Jim Parsons was second and Frank Elliott finished third. Earl Cooper was ruled out of the race at the end of the twenty-fifth lap for failing to report to the referee a change of mechanicians.

MAROON NET MEN WINNERS.

Columbus, O., April 29.—[Special.]—The University of Chicago doubles team captured two hard fought sets from Ohio State in the opening Big Nine tennis matches today, 11 to 9 being the score each time. Curran of Ohio, last year's conference champion in singles, was off form in the team play, but managed to beat out Al Lindauer, Chicago, in three sets in the singles. Clark of Chicago won easily over Zuck, Curran's Buckeye teammate, in the other singles match. Summaries:

SINGLES.

Curran, Ohio, beat Lindauer, Chicago, 6–2, 4–6, 6–2.

Clark, Chicago, beat Zuck, Ohio, 6–4, 6–2.

DOUBLES.

Clark and Lindauer, Chicago, beat Curran and Zuck, Ohio, 11–9, 11–9.

ILLINOIS NET TEAM VICTOR.

Urbana, Ill., April 29.—[Special.]—The University of Illinois defeated Northwestern university at tennis today. Illinois made a clean sweep in both singles and doubles. Buhai's work was a feature. Summary:

Singles—Becker [Ill.] beat Moulding [Northwestern], 7–5, 6–2; Buhai [Ill.] beat James [Northwestern], 2–6, 7–5, 6–4.

Doubles—Buhai and Becker beat James and Moulding, 6–3, 6–3.

A. A. F. TEAMS PLAY TUESDAY

The final game for the Amateur Athletic federation indoor baseball championship will be played Tuesday night. Seward Park Braves will meet the Central Turner Blues in the Central Y. M. C. A. gymnasium.

WEAVER HELPS SOX WIN WITH TRIPLE PLAY

Russell Checks Browns and Hose Beat Plank in the Eighth, 3 to 1.

BY I. E. SANBORN.

St. Louis, Mo., April 29.—[Special.]—With the aid of a galumptious triple play staged by Buck Weaver, a couple of double killings, and a few other timely things the de luxe White Sox subdued the peeky Browns today in the opening game of the set by a score of 3 to 1.

Weaver turned the machine gun on the ranks of the enemy for the first wholesale slaughter of the season in the seventh inning. The score was tied at one apiece, although both teams had had chances to count more tallies. Two Browns were on bases with nobody out and the top of Jones' batting order coming up.

Weaver in Action.

Shotten tried to sacrifice the runners ahead, but failed, then attempted to poke a base hit over second. He sent it on a line almost straight at Weaver, who nailed the fly on the run toward second, then had the two runners helpless. By stepping on second base he retired one of them and by tossing the pill to Fournier he completed the timely slaughter. The Browns, who had been mighty frisky before that, subsided and behaved the rest of the way.

The White Sox had considerable trouble beating Old Man Plank, the well known southpaw flinger, who was relegated to the crutch age long ago by the dopesters. The Gettysburg vet held them to eight well scattered hits and might have had an even break but for a slip in his support in the eighth inning, when the Rowlands delivered the winning tallies.

Error Gives Browns Tally.

In spite of their agility and threatening aspect, however, the Browns would not have counted at all on Reb Russell if Schalk had not dropped the ball after tagging out the lone St. Louis tally at the plate.

The same Schalk helped Russell out of a couple of bad spots before that. He picked a Brown off third base in the first inning when the sacks were full with one out and he doubled up a stealer who tried to sneak second in a hit and run play in the sixth.

Joe Jackson not only made three safe swats, including a triple, but came to Russell's rescue with a throw which cut down a run at the plate in the third inning when the Browns again had the bags choked with one out.

Sisler Gets Three Hits.

The Browns did not hit Russell so hard, but scratched some of their hits. Sisler made three of the seven, and two of them were scratches. But some bad judgment in fielding helped the Browns a lot. Twice the Rowlands failed on attempts to force runners at second when the batsman bunted.

Russell was in trouble in the opener when Shotten's single, Austin's sacrifice, Sisler's single, and a pass to Marsans filled the sacks. They tried the squeeze play, but Pratt missed the ball and, quick as a flash, Schalk fired the pill to McMullin, nipping Shotten at third. Then Pratt rolled out.

Sox Score in Third.

The Sox counted in the third, which Schalk opened with a single. Russell failed to advance him, so Schalk stole second. J. Collins groundered, but McMullin was there with a timely single, scoring the first run.

The Browns tried to tie it up in their half. Plank singled. Shotten bunted a foul to Schalk, Austin laid down a bunt on which Russell tried to force Plank, but failed. Sisler lobbed a Texas leaguer over short, filling the corners. Marsans drove a fly to left and Plank thought he could core on it, but true as a Cupid's arrow Jackson shot the ball to Schalk for a double play.

St. Louis tied the count in the fifth. Shotten doubled with one out. Austin flied, then Sisler rolled a slow one toward short and beat Weaver's throw to first. Shotten rounded third and tore for home. Fournier threw him out, but Schalk let the ball slip out of his fist after the tag.

Rowlands Win in Eighth.

The Rowlands annexed the game in the eighth. J. Collins opened with a screamer down the third base line for two corners. McMullin bunted to advance him, and Austin helped by a wide peg to first, on which Collins scored and Mac reached second. E. Collins sacrificed Mac to third, Fournier popped out, but Jackson scored the clinching tally with a three base blow to right center. Felsch struck out. Score:

CHICAGO.

	AB	R	BH	TB	SB	SH	SB	PO	A	E
J. Collins, rf	4	1	2	2	1	0	0	1	0	0
McMullin, 3b	2	1	1	2	1	1	0	1	4	0
E. Collins, 2b	3	0	0	0	0	1	0	2	4	0
Fournier, 1b	4	0	0	0	0	0	0	11	0	0
Jackson, lf	4	0	3	3	0	0	0	3	1	0
Felsch, cf	3	0	0	0	0	0	0	3	1	0
Weaver, ss	4	0	0	0	0	0	0	3	2	0
Schalk, c	3	1	1	1	0	1	0	4	2	1
Russell, p	4	0	1	0	0	0	0	0	3	0
Totals	31	3	8	8	1	3	2	2	27	14	1

ST. LOUIS.

	AB	R	BH	TB	SB	SH	SB	PO	A	E
Shotten, lf	4	0	1	1	0	0	0	1	0	0
Austin, 3b	3	0	0	0	0	0	0	1	2	0
Sisler, 1b	4	0	3	3	0	0	0	12	1	0
Marsans, rf	4	0	1	1	0	0	0	2	0	0
Pratt, 2b	3	0	0	0	1	0	0	3	3	0
Tobin, rf	2	0	0	0	0	0	0	2	1	0
Demona, c	3	0	0	0	0	0	0	3	0	0
Johnson, ss	3	0	1	1	0	0	0	2	3	0
Plank, p	2	0	1	1	0	1	0	0	2	0
Totals	*29	1	7	7	1	1	0	27	12	1

*Crandall batted for Tobin in ninth.

Chicago	0	0	1	0	0	0	0	0	2	0–3
St. Louis	0	0	0	0	1	0	0	0	0	0–1

Two base hits—Clemons, Shotten, J. Collins. Three base hit—Jackson. Struck out—By Plank, 3; by Russell 3. Double plays—Tobin-Pratt; Jackson-Schalk; Schalk-Weaver. Triple play—Weaver-Fournier. Time—1:58. Umpires—O'Loughlin and Hildebrand.

YALE HURDLES TO FARWELL.

New Haven, Conn., April 29.—[Special.]—John V. Farwell of Chicago today won both hurdle races at the Yale spring track meet, capturing the low barriers in :25 2-5 and the 120 yard event in :15 3-5. No records were broken.

COBB'S DOUBLE BEATS INDIANS IN 11TH, 5 TO 4

Detroit, Mich., April 29.—Cobb's double in the eleventh inning after Witt had singled and advanced to second on Kavanagh's sacrifice gave Detroit a thrilling 5 to 4 victory over Cleveland. Two runs behind when they came to bat in the ninth, the Tigers staged one of their batting rallies. Singles by Young, Crawford, and Cobb tied the score. The game sparkled with fine fielding. Graney twice cut off runners at third by splendid throws after the Tigers attempted hit and run plays. Score:

Cleveland.	R	H	P	A
Graney, lf	2	1	2	1
Turner, 3b	0	1	1	4
Speaker, cf	1	2	2	0
Smith, rf	1	2	3	0
Gandil, 1b	0	1	14	1
Howard, 2b	0	0	2	5
Wh'g's, ss	0	1	1	1
O'Neil, c	0	1	7	1
Klepfer, p	0	0	0	2
S.C'v'l'skie, p	0	0	0	1
Coumbe, p	0	0	0	0
Totals	4	10	31	17

†Batted for Stanage in ninth.

‡Ran for Crawford in ninth.

Detroit.	R	H	P	A
Witt, 3b	1	1	2	3
Kav'h, rf	0	0	1	1
Cobb, cf	0	3	2	0
Veach, lf	1	0	1	0
Heilman, 2b	0	0	0	6
Burns, 1b	1	1	17	1
Young, ss	1	4	6	4
Stanage, c	0	1	1	0
Baker, c	0	0	0	1
Dubuc, p	0	2	2	6
Boland, p	0	0	0	0
‡Russ, p	0	0	0	2
*Crawford	0	1	0	0
†Maisel	1	0	0	0
Totals	5	12	33	24

Cleveland	0	1	1	0	0	0	0	2	0	0–4
Detroit	0	0	2	0	0	0	0	2	0	1–5

Errors—Turner, Veach, Young, Dubuc. Two base hits—Smith, Gandil, Cobb. Stolen bases—Graney, Howard, Stanage. Bases on balls—Klepfer, 2; Coveleskie, 2; Dubuc, 3. Hits—Klepfer, 11 in 8 innings (none out in ninth); Covelskie, 1 in 2 1-3 innings; Dubuc, 7 in 9 innings; Boland, 1 in 1 inning. Struck out—Klepfer, 2; Covelskie, 1. Wild pitch—Klepfer. Passed ball—O'Neil. Umpires—Evans and Chill. Time—2:20.

JOHNSON BLANKS RED SOX.

Washington, D. C., April 29.—Boston was helpless before Walter Johnson and Washington won, 4 to 0, hitting Foster hard in the seventh and eighth innings. Only twenty-one batters faced Johnson, three of the five visitors who got on being thrown out on the bases. Score:

Boston.	R	H	P	A
Henriksen, lf	0	1	2	0
Janvrin, ss	0	1	4	1
Hooper, rf	0	1	1	0
Hollitzell, 1b	0	1	9	0
Lewis, cf	0	0	2	0
Gardner, 3b	0	0	1	2
Barry, 2b	0	0	3	4
Thomas, c	0	1	2	1
Foster, p	0	0	0	1
Totals	0	4	24	9

Washington.	R	H	P	A
Shanks, rf	0	1	0	0
E. Foster, 3b	0	0	1	0
Milan, cf	0	1	3	0
Rondeau, lf	0	2	3	0
Judge, 1b	0	2	6	1
Morgan, 2b	0	2	2	2
Ainsmith, c	1	1	8	3
McBride, ss	0	1	3	2
Johnson, p	0	0	1	0
Totals	4	8	27	8

Boston	0	0	0	0	0	0	0	0	0	0–0
Washington	0	0	0	0	0	0	2	2	*	–4

Errors—Lewis, Morgan. Stolen bases—Judge, Morgan. Sacrifice hits—Ainsmith, Morgan. Bases on balls—Off Foster, 4. Struck out—By Johnson, 6; by Foster, 1. Umpires—Owens and Connolly.

PIRATES NOSE OUT REDS, 2-1

Pittsburgh, Pa., April 29.—Pittsburgh defeated Cincinnati, 2 to 1. The home team scored its runs off Toney in the first inning on a double by Baird and singles by Barney, Hinchman, and Wagner, after which Shulz went in to pitch. He gave way to a pinch hitter in the eighth and Dale pitched the last inning. Score:

Cincinnati.	R	H	P	A
Killifer, cf	0	0	3	0
Groh, 3b	1	1	1	1
Chase, 1b	0	0	2	0
Gelbert, 2b	0	0	4	0
Griffith, rf	0	1	1	0
Hersog, ss	0	0	2	2
Neale, lf	0	0	2	3
Louden, 3b	0	0	0	3
Wingo, c	0	1	5	3
Toney, p	0	0	0	0
Schulz, p	0	0	0	2
Dale, p	0	0	0	0
Totals	1	3	24	11

Pittsburgh.	R	H	P	A
Johnston, 1b	0	0	4	0
Baird, lf	1	2	3	0
Barney, cf	1	1	1	0
Hinchman, rf	0	1	2	0
Wagner, ss	0	3	3	2
Bibson, c	0	0	5	2
Cnale, 2b	0	2	3	2
Smith, 3b	0	1	0	2
Mamaux, p	0	0	0	1
Miller, p	0	0	0	0
Totals	2	10	27	8

Cincinnati	0	0	0	0	0	0	1	0	0	–1
Pittsburgh	2	0	0	0	0	0	0	0	*	–2

Errors—Chase, Hollwitz, Herzog. Two base hits—Neale, Baird. Bases on balls—Off Shulz, 2; off Mamaux, 3. Hits—Off Toney, 4 in 1-3 inning; off Shulz, 6 in 6 1-3 innings; off Mamaux, 5 in 2 1-3 innings. Struck out—By Shulz, 3; by Mamaux, 4. Umpires—O'Day and Harrison.

TOMMY TO WATCH TANNEHILL

South Bend, Ind., April 29.—[Special.]—Charles A. Comiskey, owner of the Chicago White Sox, has written Lee Tannehill, third sacker for the South Bend Central league club and former White Sox infielder, that he will be in South Bend Thursday to witness the opening game here with Dayton. Tannehill and Comiskey were noted for their friendship while Comiskey was the South Bend player's boss.

THE DAYS OF REAL SPORT



In the Wake of the News

By RING W. LARDNER

THE DIARY OF A SIREN.

APRIL 25.

DIARY I am so excited I can hardly hold my pen still enough to write these lines. Lennie took me to the Palace last night and tonight he is coming to call and diary we know the real purpose of his visit. After his actions and words of last night what else can we think? He is going to ask me point blank for my hand at the approaching meeting and how shall I answer him? Time alone can tell. I will act on the impulse of the moment and trust my heart to guide me right. I am sure I love him but not positive. Yet even did I desire to cast him aside I am not sure I have the strength so compelling is his way and so forceable his words.



As we were about to part after he had brought me home from the theater I saw that there was something on his mind and that only his becomeing shyness held him back so when he had pressed my hand and turned away my heart melted and forced me to give him the encouragement he needed. "Lennie," I said, "what is on your mind?" "My hat," he replied resorting to jest in the embarrassment of the moment. "No, Lennie," I said, "you have something to say to me and lack the courage to say it." "What have I got to say, Miss Wise?" he retorted, again trying to treat the matter lightly. "You know best, Lennie. I will prompt you no further," said I. "Well Girlie," he said, calling me by the name he always uses when his feelings are strongest, "are you going to be busy tomorrow night?" "Not if you claim my company," I said. So that is how we parted and tonight he is coming and when he speaks what is on his mind how shall I reply? O diary if I but knew.

APRIL 26.

Diary I am betrothed. In October I am to become the bride of Lennie and how strange it will be to be known to the world as Mrs. Lennie Gates instead of the name I have borne for these twenty-two years.

It came about last night as my intuition told me it would an when the fateful moment arrived I could say nothing only yes and yield myself to Lennie's embrace.

Lennie had asked if he might come and call and when half past eight struck and he had not arrived I thought something terrible had happened, that he had been struck in the head by a baseball and killed or worse. Moving unsteadily to the phone I called up his boarding house and asked was he there. He was and when I heard his voice on the phone my heart leaped with joy and relief that nothing had happened. I asked him had he forgotten his engagement with me and he said no but he was tired out and thought he would make it another night. "O Lennie," I said banteringly, "how can such a great big man be scared of a little slip of a girl like I?" "If you think I'm scared of you or anybody else you got another think comeing," he said, not seeing the humor of my remark. Then he asked me would not tonight do as well and I told him about me having an engagement for tonight. "All right," he said, "if it is not too late I will come out now but can only stay a few minutes as I am dog tired."

So he came. I had been to the hair dresser in the afternoon and the gown I wore was the one I had made for the St. Patrick's day ball. His eyes were a sight when he entered the door and seen me. "Well, big bashful boy," I said, "have you got nothing to say for yourself now?" "You look mighty cute," he replied. "How would you like to look at me all the time?" I said banteringly. "I would not mind it if you always looked so cute," he said. "Do you mean it, Lennie?" I asked. "Sure," he answered. "Why not?" Then I am yours," said I falteringly. "I can not resist you Lennie." He kissed me before he went home and O that first kiss. We did not make any plans for the wedding, Lennie being backward about introduceing the subject and my heart being too full for words. But I presume the nuptials will take place after the baseball season is over when he will be at liberty to take me on our heavenly honeymoon. For the present the engagement is a secret and only Lennie and I know it except you diary.



SOX SYDELIGHTS

St. Louis, Mo., April 29.—[Special.]—Here again tomorrow.

The White Sox now have three victories out of nine games on this trip, with three more to contest.

Manager Rowland probably will use Jim Scott tomorrow and it is a cinch Jones will hand out a southpaw if Wellman is fit.

McMullin seems to have solved the third base problem, for he not only can handle the job defensively, but he looks like a fair hitter. Today he made a perfect record with two singles, a pass, and a sacrifice, and one of the singles was a pinch.

Schalk almost headed off that triple play in the seventh. Shotten's second attempt to bunt resulted in a little pop foul back of the plate. Ray reached it with his mitt, but could not hold the ball. If he had there could have been no triple killing, of course.

Felsch bulled a play in the second inning. He was on first with one down when Weaver soaked a fly to right. Nobody could stop Felsch, who ran almost to third base and could not get anywhere near it, so first before Tobin threw the ball there for a double play.

Plank in throwing to first base to catch a runner uses something the same motion that was penalised by Chill against Danforth for the cost of a ball game in Detroit. Plank makes only a half step toward first in throwing the ball, and that was the fault found with Danforth's motion. The Sox kicked for a balk today, but it was a different pair of umps.

NOTES OF THE CUB GAME

St. Louis is the enemy again today.

The defeat of yesterday was the first one the home fans have looked at, but they undoubtedly will see many more before the season ends.

Heine Zim spiked Hornsby on the hand while sliding second in the eighth round, but the visiting shortstop stuck in the game.

Tom Seaton may do the hurling today, or Tinker may send Gene Packard or George Pierce to the slab. Carl Meadows is the candidate for St. Louis.

There is a crowd of jitney fans looking at the north side game each day. They ride out on the elevated, stand on the platform to see the game, the ride back—all for a nickel.

Mrs. Orvie Overall was a spectator at the game, but her once illustrious husband still is in Los Angeles. She is here visiting relatives, and attended the game just for old time's sake.

Long Cy Williams' homer in the first came down right on top of the brick wall and bounded so high as the three story buildings on the opposite side of the street.

There was a box held in reserve at the park for Teddy Roosevelt, as it was reported he intended to come out and look the Cubs over, but Teddy never got that far. That box was about the only empty one in the stand.

The Cubs have only two more games at home, both with St. Louis, and then they go to Pittsburgh for a series of four, returning for two here with Pittsburgh before taking on the eastern clubs on the north side lot.

HOMERS CRUSH TINKERS, 8 TO 4; BREAK STREAK

Cards Score 5 with Circuit Clouts Before a Crowd of 12,000.

BY JAMES CRUSINBERRY.

That long winning streak of the Cubs was broken yesterday when the other fellows were hitting the ball to the fences and sometimes over them. Even with Big George McConnell on the slab the northsiders were unable to continue their killing pace and succumbed to the St. Louis Cardinals after a valiant fight, the score being 8 to 4.

There were a few things which happened on the ball field which would be better untold, but as there were at least 12,000 persons there who saw them with their own eyes it can't be a secret. The Cubs weren't quite on edge and they didn't have any luck and they couldn't hit much, but still they made a great fight, coming from behind and scoring three runs in the seventh, which tied the count and set everybody roaring.

Mulligan's Error Nets Runs.

That was about the only time all afternoon that they were in their regular stride. In the next inning they tossed a tally to the enemy when young Eddie Mulligan, who had supplanted Mike Doolan, let loose with one of his wildest throws. That run was enough, but in the ninth with two men on Bob Bescher was served a nice groove ball and he poled it over the right wall for a homer.

Big McConnell was far from the form he showed in his previous games, but it wasn't he who was charged with the defeat. He was taken out in the seventh inning to let "Dutch" Zwilling hit for him, and when the seventh was finished the score was tied. Mike Prendergast then was sent to the slab, and he was the unfortunate one present when the game was lost.

The Cubs started off just as if they would demolish the Cards and make their string of victories eight in number, for in the first inning after two were out Doug Cy Williams drove the ball over the fence in right center for a homer.

Smith Opens with Single.

In the fourth Young Jack Smith started a fuss with a sharp single past Big Mac's ankles. Then Betzel drove one over Schulte's head to the left wall for two sacks, sending Smith home and tying the score. Long dumped a bunt in front of the plate, and Fischer snatched it, turned to shoot to third, but found Heine Zim wasn't on the bag, then fired the ball frantically toward Saier. The ball rolled to right field, letting Betzel score and Long reached second.

The one run lead didn't scare any one away from the park, but at the start of the sixth Big Mac walked Bescher, the second man he has walked this year. A sacrifice and an infield out put Bescher on third, and then Long smacked the ball into the left bleachers for a homer, Bescher trotting in ahead of him. That made the game a serious matter, and in the seventh the Cubs instituted one of their regular rallies.

Story of Cubs' Seventh.

With one out, Saier was hit by a pitched ball and Doolan walked. Tinker sent Leslie Mann out to run for Doolan, and Fischer bounded a slow one down the first base line and converted it into a single by good running and getting the best end of a close decision. That filled the bases and Steve Yerkes followed with a ripping single to right which scored Saier and Mann. Fischer went to third and Yerkes made second on the peg to the plate. Zwilling appeared as pinch hitter for McConnell and Sallee replaced Doak. "Dutch" hit the first pitched ball to Smith in deep center, and Fischer came in with the tying run. Schulte ended the rally by striking out.

The eighth was bad for the Cubs. Smith opened on Prendergast with a single and Betzel sacrificed. Long fanned, then Miller came. He swung wildly at one and flung his bat away down toward third base. Heine Zim ran in accommodatingly to toss the bat back and while third base was uncovered Smith scooted on to that station. Miller then rolled an easy one to Mulligan, who first fumbled, then recovered, and heaved to the visiting player's bench. Smith scored and Miller reached second, but further damage was averted when Beck popped up.

CHICAGO.

	AB	R	BH	TB	BB	SH	SB	PO	A	E
Schulte, lf	4	0	0	0	0	0	0	1	0	0
Mann, ss	0	0	0	0	0	0	0	0	0	0
Fisch, rf	4	0	0	0	0	0	0	1	0	0
Williams, cf	4	1	1	4	0	0	0	2	0	0
Zim'man, 3b	4	0	1	1	0	0	1	1	4	0
Saier, 1b	3	1	1	1	1	0	0	9	0	0
Doolan, ss	2	0	0	0	1	0	0	3	2	1
Mann, lf	1	1	0	0	0	0	0	0	0	0
Fischer, c	4	0	1	1	0	0	0	7	1	1
Yerkes, 2b	4	0	2	2	0	0	0	1	1	0
McConnell, p	2	0	0	0	0	0	0	1	2	0
†Zwilling	1	0	0	0	0	0	0	0	0	0
Prendergast	0	0	0	0	0	0	0	0	0	0
Totals	33	4	6	10	2	0	1	27	10	2

†Batted for McConnell in seventh. ‡Archer fouled out for Fischer in ninth.

ST. LOUIS.

	AB	R	BH	TB	BB	SH	SB	PO	A	E
Beacher, lf	4	2	1	4	1	0	0	1	0	0
Smith, cf	4	2	2	2	0	1	1	4	0	0
Betzel, 2b	4	0	1	2	0	1	0	2	3	0
Long, rf	3

LIFE'S LITTLE LIARS:
"I've a Business Appointment."

Few Golfers Have Stock Below Par

THE OLD FAMILIAR FACES:
"This Account Is Long Past Due."

FROM COP'S JOB TO RING CAREER, FULTON'S STORY

Heavyweight Contender Boss of Traffic While Learning Angles of Game.

BY RAY C. PEARSON.

Fred Fulton, the Rochester, Minn., giant, is on his way to the heavyweight championshipJat least one is forced to that belief after hearing the huge Frederick and his manager, Mike Collins, talk a few lines. Fulton admits that he has a lot to learn about the game of fisticuffs, but at the same time he is confident that he has the mental capacity to assimilate the knowledge in which he is lacking.

The writer has just received a letter from Mike Collins, who is with Fulton in New York, and as Mike is the official mouthpiece of Fulton, what he has to say of course "goes double" for the giant. "Fulton is going right along and upward and his work in Gotham is making a big hit with the fans," writes Michael. "He is getting on to a lot of things and is improving every time he puts on a glove. I don't think any of these heavyweights are going to stop him in his march to a battle with Champion Jess Willard."

Collins an Unusual Manager.

That's a whole lot coming from Collins, who is just a wee bit more talkative than a clam. Mike is a careful person. He's careful in everything he does and he is equally as careful in picking the words with which he phrases paragraphs. Mike says that Fulton has some things to learn about the fighting game, but at the same time he says that Mike Collins has a lot to learn about the business of managing a scrapper. Perhaps this is one of the reasons he is just the reverse of a bunch of other managers —Tom Jones, who looks after Jess Willard's affairs; Danny Moran, who is manager for Battling Levinsky, and Jack Britton et al. Adhesive tape, such as some of the docs advise for pasting on the lips to prevent snoring, wouldn't stop the flow of conversation from some of these other managers.

Plasterer by Trade.

It is known that the Minnesota giant is a plasterer by trade. In fact, Frederick boasts that at the age of 17 years he was a contracting plasterer in his adopted home of Rochester. But according to Fulton there often are times when business in the plastering trade isn't brisk and one of these times came when he was just turning the 20th milestone. He was a big husky chap then, but never had done any scrapping. In fact he wasn't quite sure what a boxing glove looked like.

So one day when Frederick was loafing around town, he happened to run into a "Mysterious Stranger." This stranger later was uncovered as Norman King, who was a detective in Minneapolis. King opened up a conversation with Fulton and finally asked him if he had ever tried the boxing game. Getting a negative reply, King asked him why he didn't give the sport a whirl. "Sure I'd try it if there was anything in it for me," was Fulton's answer.

Lands Job as Traffic Cop.

It never has been divulged whether the Minneapolis detective made that trip to Rochester for the express purpose of pulling Fred Fulton into the boxing game, but the next chapter tells of the beginning of making Frederick a fighter and also a policeman. Of course a "green" one like Fulton couldn't exist on the large fresh ozone of Minneapolis, so it was up to some one to get him a job to hold down while he was learning the first rudiments of the sport of hit and get away.

King knew Frank Force, then a Minneapolis newspaper man, and between them they started the wheels going until they had landed a job for Fulton on the Minneapolis police force. As Fulton didn't know much about the city he was not put at traveling a beat, but they installed him as a traffic cop at one of the busiest corners in Minneapolis. What Fulton has to say about that job is plenty. He didn't know where any of the hotels or big office buildings were located and was trying to look about fourteen different ways at the same time so that he wouldn't be run down by an automobile or be put in the hospital by a street car.

Gets Through by Bluffing.

In talking about the traffic cop business Frederick says:

"Everybody that came along my way that first day seemed to be looking for information. Some of them wanted to know where this or that building was located and others where to find a hotel or a street. I sure was up against it but I couldn't let them get wise to the fact that I couldn't tell them what they wanted to know. I made one guess and that was right. That was that they didn't know any more than I did, so I began bluffing and for that whole day I just pointed when the inquisitive ones asked a question and said 'this way' or 'that way.' I guess some of them are still looking.

"About the middle of the afternoon when I was beginning to grow tired it took a little news kid to nearly get my goat. This chap kept running back and forth near me selling his papers and got wise to the fact that I was a "green" one. I thought he was going to get hit by an automobile and shouted to him to keep out of the way of the machines.

"'Aw, g'wan,' he answered. 'Get out of the way, did you say? Why don't you keep that advice to yourself? You can't keep one of your big feet out of the way of the other.'"

Fulton admitted this was right, but not long after, while dodging a flivver, he stepped on one of his own feet.

Perseverance was Fulton's long suit and he didn't allow the little troubles of that first day or those following to stop him from holding down the job of traffic cop. He held the job for a year and at the same time was breaking into the boxing sport under the tutelage of a bunch of local talent at whose expense he made quite a local reputation.

BATTING AVERAGES OF PLAYERS IN AMERICAN AND NATIONAL LEAGUES

AMERICAN LEAGUE.

CLUB BATTING.

	AB	R	H	TB	SB	Pct.
Detroit	336	37	96	139	5	.262
Washington	356	39	88	127	13	.247
CHICAGO	453	57	104	145	14	.240
New York	333	37	79	98	11	.237
Boston	406	41	96	115	15	.236
Cleveland	401	49	92	127	14	.229
St. Louis	380	47	83	106	9	.219
Philadelphia	366	20	59	75	3	.195

INDIVIDUALS—5 OR MORE GAMES.

	G	AB	R	H	TB	SB	Pct.
W. Miller, St. L.	7	6	1	3	4	0	.500
Nunamaker, N Y.	9	31	3	12	13	0	.387
Speaker, Cleve.	13	42	7	16	18	4	.380
Janvrin, Bos.	9	17	3	6	7	2	.353
Gedeon, N. E.	10	37	7	13	16	2	.351
SCHALK, Chi.	13	36	3	12	16	3	.333
Henry, Wash.	6	12	0	4	6	0	.333
Heilman, Det.	11	44	3	14	25	1	.318
Smith, Cleve.	11	22	3	7	10	1	.318
Hoblitzel, Bos.	11	38	6	12	13	1	.316
Gilhooley, N. Y.	5	19	4	6	6	2	.316
Magee, N. Y.	5	19	2	6	6	0	.316
Shanks, Wash.	7	19	5	6	8	1	.316
Harriksen, Bos.	12	20	7	9	11	0	.310
Pratt, St. L.	11	42	4	13	13	2	.309
Gardner, Bos.	13	46	4	14	17	3	.304
FELSCH, Chi.	14	53	10	16	23	0	.302
Cobb, Det.	8	30	2	9	14	1	.300
Wambsganss, Cleve	6	17	3	5	5	2	.294
Milan, Wash.	11	42	4	12	16	5	.286
Moeller, Wash.	11	28	4	8	10	3	.286
McBride, Wash.	11	36	5	10	13	0	.278
Sisler, St. L.	11	44	7	12	17	1	.273
Crawford, Det.	6	22	1	6	6	0	.273
Young, Det.	11	37	3	10	11	1	.270
JACKSON, Chi.	14	52	8	14	17	3	.269
Veach, Det.	11	41	7	11	17	0	.268
Graney, Cleve.	12	49	8	13	29	1	.265
Morgan, Wash.	11	34	7	9	10	3	.265
High, N. Y.	5	19	3	5	5	0	.263
Lewis, Bos.	9	27	0	7	9	1	.259
Nick, Phila.	10	28	0	7	7	0	.259
Hartley, St. L.	10	31	3	8	10	0	.258
J. COLLINS, Chi.	11	31	6	8	13	0	.258
Strunk, Phila.	10	35	3	9	13	0	.257
Veach, Det.	11	47	8	12	14	3	.255
Barry, Bos.	13	43	3	11	15	2	.255
Johnson, Wash.	5	12	2	3	7	0	.250
Baker, N. Y.	10	37	4	9	10	4	.243
Lajoie, Phila.	10	37	2	9	10	0	.243
COLLINS, Chi.	14	46	4	11	14	2	.239
Turner, Cleve.	12	46	5	11	13	2	.239
Oldring, Phila.	10	38	1	9	13	0	.237
FOURNIER, Chi.	14	55	7	13	23	3	.236
Kavanagh, Det.	5	17	2	4	5	1	.235
E. Foster, Wash.	11	47	5	11	18	2	.235
Stanage, Det.	11	39	2	9	12	0	.231
Hooper, Bos.	13	48	7	11	13	2	.229
Williams, Wash.	8	22	2	5	7	0	.227
Roth, Cleve.	11	31	6	7	11	0	.226
Marsans, St. L.	11	40	7	9	10	0	.225
Marsans, St. L.	11	40	7	9	10	0	.225
WEAVER, Chi.	14	54	6	12	17	3	.222
MURPHY, Chi.	6	18	1	4	4	1	.222
Tobin, St. L.	11	46	6	10	11	1	.217
Chapman, Cleve.	12	46	6	10	11	2	.217
Shorten, Bos.	13	42	2	8	10	0	.216
Rondeau, Wash.	8	28	4	6	11	0	.214
McInnis, Phila.	10	38	2	8	11	0	.211
Gandil, Cleve.	12	48	2	10	15	0	.208
Bush, Det.	11	46	3	9	10	1	.200
Borton, St. L.	5	5	0	1	1	0	.200
Lavan, St. L.	11	36	3	7	9	0	.194
Shotton, St. L.	11	43	7	9	9	3	.188
Meyer, Phila.	10	27	1	5	7	0	.185
Walker, Det.	11	35	2	6	7	1	.171
Harper, Det.	5	12	0	2	2	0	.167
Thomas, Bos.	8	13	1	2	2	1	.154
Pipp, N. Y.	9	26	2	4	6	0	.153
TERRY, Chi.	14	33	6	5	6	0	.152

PITCHERS' RECORDS.

	W.	L.	Pct.		W.	L.	Pct.
Klepfer, Cle.	1	0	1.000	Cov'skie, Cle.	1	1	.500
Leonard, Bos.	2	0	1.000	Yabora, Phil.	1	1	.500
Markle, N. Y.	2	0	1.000	Groom, St. L.	2	2	.500
Ruth, Bos.	4	0	1.000	CICTE, Chi.	2	2	.500
Fisher, N. Y.	2	0	1.000	Morton, Cle.	1	1	.500
FABER, Chi.	8	0	1.000	DANF'H, Chi.	1	1	.500
Coumbe, Cle.	2	0	1.000	Danse, Det.	1	2	.333
Cov'skie, Det.	2	0	1.000	Foster, Bos.	1	2	.333
Dav't, St. L.	1	0	1.000	Cald'ell, N. Y.	1	2	.333
Myers, Phila.	1	0	1.000	Rush, Phila.	1	3	.250
John'n, Wash.	8	1	.750	WOLF G, Chi.	0	1	.000
Wel'an, St. L.	2	1	.667	Crowell, Phil.	0	2	.000
Shore, Bos.	1	1	.500	Gallia, Wash.	0	2	.000
Cun'gm, Det.	1	1	.500	Harper, Wash	0	2	.000

NATIONAL LEAGUE.

CLUB BATTING.

	AB	R	H	TB	SB	Pct.
Cincinnati	415	53	117	166	17	.282
Brooklyn	302	36	83	73	4	.262
Philadelphia	361	36	68	90	5	.261
CHICAGO	326	42	82	112	7	.252
Boston	330	28	53	67	8	.241
St. Louis	330	25	80	93	10	.223
New York	331	22	49	60	10	.212
Pittsburgh	345	39	72	96	16	.209

INDIVIDUALS—4 OR MORE GAMES.

	G	AB	R	H	TB	SB	Pct.
Olson, Bkln.	4	11	2	6	9	0	.545
DOOLAN, Chicago	4	6	2	3	3	0	.500
Mollwitz, Cin.	7	18	3	9	10	2	.462
Chase, Cin	8	33	8	15	21	5	.455
Compton Boston	6	17	2	7	7	0	.412
Daubert, Bkln.	6	23	3	9	12	1	.391
Mowrey, Bkln	4	13	5	5	6	1	.385
G. Burns, N. Y.	7	29	2	11	12	3	.378
Hinchman, Phila.	11	32	8	12	15	1	.375
Kauff, N. Y.	7	22	3	8	10	3	.364
FLACK, Chicago	10	36	10	13	17	2	.361
Groh, Cin.	12	37	10	13	23	1	.351
Konetchy, Bos.	7	26	4	9	11	0	.346
SAIER, Chicago	10	36	4	12	19	2	.333
Fasskett, Phila.	8	33	7	11	17	0	.333
Collins, Bos.	5	15	2	5	5	0	.333
Nisboff, Phila.	8	30	3	10	14	1	.333
Beall, Cin.	6	21	3	7	12	1	.333
Rariden, N. Y.	7	21	2	7	8	0	.333
ZIMMERMAN, Chi.	10	40	6	13	16	1	.325
YERKES, Chi.	10	25	1	8	10	0	.320
Clarke, Cin.	10	35	2	11	15	1	.315
Griffith, Cin.	12	48	7	15	19	2	.312
Gonzales, St. L.	7	13	0	4	4	1	.308
E. Burns, Phila.	8	30	3	9	13	0	.300
Whitted, Phila.	7	27	1	8	9	1	.296
Killifer, Cin.	12	51	7	15	20	0	.294
Betzel, St. L.	11	34	8	10	14	4	.294
Cutshaw, Bkln.	6	24	3	7	9	0	.292
Stock, Phila.	8	32	4	9	13	0	.280
Louden, Cin.	12	45	4	13	16	0	.289
Hornsby, St. L.	11	38	3	11	13	0	.289
Butler, St. L.	7	7	1	2	2	0	.286
Wagner, Phila.	11	39	11	11	17	0	.282
FISCHER, Chicago	8	25	4	7	9	0	.280
Barney, Phila.	7	22	0	6	7	4	.273
Cravath, Phila.	8	26	5	7	8	1	.269
SCHULTE, Chi.	7	19	2	5	8	0	.263
F. WILLIAMS, Chi.	10	31	3	8	15	1	.258
Long, St. L.	11	43	4	11	14	0	.253
Robertson, N. Y.	3	4	1	1	1	0	.250
Maranville, Bos.	7	24	0	6	8	3	.250
Herzog, Chi.	11	34	4	11	13	2	.235
Rousch, N. Y.	4	26	1	6	6	2	.231
J. S. Smith, Bos.	7	22	4	5	7	2	.227
Carey, Phila.	10	40	4	9	11	5	.225
John Smith, St. L.	11	37	7	10	9	2	.225
Luderus, Phila.	8	27	5	6	9	0	.222
Schulte, Pitts.	10	36	3	8	8	0	.222
H Myers, Bkln.	6	27	2	6	7	0	.222
Beck, St. L.	11	41	2	9	9	1	.219
Snyder, St. L.	10	28	1	6	8	2	.214
Vice, Pitts.	11	34	4	7	13	1	.205
ZWILLING, Chi.	5	5	1	1	1	0	.200
Merkle, N. Y.	7	25	4	5	9	0	.200
Baird, Pitts.	7	20	1	4	6	1	.200
Beecher, St. L.	11	41	3	8	10	1	.195
Doyle, N. Y.	7	26	3	5	6	1	.192
Wheat, Bkln.	6	21	2	4	5	0	.190
J. Miller, St. L.	9	33	1	6	6	0	.182
Schmidt, Pitts.	10	37	1	6	8	0	.162
Wilhoit, Bos.	7	25	2	4	5	1	.160
ARCHER, Chi.	6	18	2	2	3	0	.154
Fletcher, N. Y.	7	20	4	4	5	0	.138
Johnston, Pitts.	11	44	1	6	8	2	.136
Gowdy, Boston	7	22	2	3	3	0	.136
Bancroft, Phila.	8	30	3	4	4	0	.133
Evers, Boston	7	23	3	3	3	1	.130
K. Williams, Cin.	9	26	1	3	3	1	.115
MULLIGAN, Chi.	9	30	3	4	4	0	.100
Stengel, Bkln	5	20	0	2	4	0	.100
Wingo, Cin.	8	11	2	1	3	0	.091
MANN, Chi.	9	24	3	2	2	1	.083
O'Mara, Bkln.	5	12	1	1	1	0	.083
McKechnie, N. Y.	4	11	1	0	1	0	.000
Kelly, N. Y.	5	7	0	0	0	0	.000

PITCHERS' RECORDS.

	W.	L.	Pct.		W.	L.	Pct.
D'mares, Phil.	2	0	1.000	SE'TON, Chi.	1	1	.500
Moseley, Cin.	1	0	1.000	Doak, St. L.	1	1	.500
M'C'LL, Chi.	2	1	.667	Toney, Cin.	1	1	.500
A'nder, Phil.	2	1	.667	Cheney, Bln.	1	1	.500
S'nelder, Cin	2	1	.667	6.8'lth, Bln.	1	1	.500
Rudolph, Bos.	2	1	.667	Adams, Pitts.	1	2	.333
Tesreau, N. Y.	1	1	.500	K'ener, Pitts.	1	2	.333
M'dows, St. L.	1	1	.500	Schuls, Cin.	0	2	.000

EIGHTY RIDERS TO START IN 10 MILE EVENT TODAY.

About eighty riders will face Starter Ever Hammer this morning for the first ten mile handicap road race of the Belgian American Cycle club. Rain or shine, the field will be sent away at 9 o'clock from Roscoe boulevard and Western avenue, and after a tour of northwest side streets, the finish will be staged at the same point. Five time prizes will be awarded, with about ten others for the trailers. Among the certain entrants are Ernest Kockler, Chicago champion; Ralph Shepens, R. Vanderpalt, Peter Himschoot, and A. Andersen.

LEADERS AT ELKS' CARNIVAL.

Leaders in Chicago political, sporting, and business life have reserved boxes for the athletic and vaudeville carnival under the auspices of the Elks' lodge in the Coliseum Tuesday night. Among those expected to be present are: Mayor Thompson, Chief of Police Healey, Maclay Hoyne, Roger Sullivan, Robert Sweitzer Charles Weeghman, Charles Comiskey city council, Judges John P. McGoorty Joseph Sabath, Marcus Kavanagh, Thomas Scully, Kickham Scanlan, John Burke, McDonald, and Mahoney.

Roger Releases Bowman.

Toledo, O., April 29.—Pitcher Abe Bowman one of the players Roger Bresnahan secured in the transfer of the Cleveland American association team to Toledo, was released today to South Bend. Bowman formerly was with the Cleveland Americans

ILLINI TO STAGE SPORT CARNIVAL FOR PREP STARS

Track, Golf, and Tennis Tourneys Will Be Combined on May 12 and 13.

Urbana, Ill., April 29.—[Special.]—The University of Illinois will combine three prep school athletic tournaments in one huge meet Friday and Saturday, May 12 and 13. The twenty-fourth annual interscholastic track and field events, the fifth annual tennis tourney for high school men, and the first invitation golf tournament will be run off on the Illinois athletic fields during the two days.

The golf tournament will be the first event of the kind staged by a college for prep contestants, it is said. The track meet will in reality be three meets, as the prep contestants will be classed in three division, with three winners. Class A will include high schools of Illinois with an enrollment of over 400 students; class B, Illinois high schools with less than 400 pupils, and class C, academies in Illinois and high schools and academies outside this state.

Golf at Champaign Club.

Preliminary track events in class B, which is the most numerous division, will be run off Friday afternoon. The other track contests will be held Saturday morning. The golf qualifying play will begin Friday morning and finals will be played Saturday morning over the Champaign Country club course. Tennis preliminaries and finals will be played on varsity courts on Illinois field simultaneously with the golf.

Illinois and Chicago will engage in two Big Nine contests on Illinois field Friday afternoon, and the prep contestants will receive tickets to these attractions. Coach G. Huff's diamond worthies will meet Pat Page's Maroon nine at 1:30 o'clock, and Coach Gill's 1916 conference indoor track champions will be pitted against the squad drilled by Old Man Stagg, in a dual meet at 3:30 o'clock. The high school athletes will be furnished other diversion during their stay.

Frats to Entertain Preps.

The fraternities and campus clubs will house and entertain the preps during their week end at Urbana. The university military band is scheduled for a concert, and the athletes will be guests at a reception and informal program when the trophies are awarded the victorious teams and individuals on Saturday. An interscholastic oratorical contest will be held Friday evening. The eleventh annual interscholastic circus—when the freshmen compete for the clown championship of the campus—will be a feature Saturday afternoon.

Because of the possibility of danger to the health of young athletes, the track men will be restricted to two events, although allowed the privilege of entering three. Runners in the quarter, half, and mile will not be permitted to take part in any other event except the relay. Other track and field contestants may enter the relay in addition to two other events.

The three schools winning the championships in the different divisions will be given trophies, and individual medals will be given contestants placing first, second, third, and fourth.

Expect 100 in Net Tourney.

Managers of the high school tennis meet are planning to take care of more than 100 prep players. The net meet did not attract much attention when inaugurated in 1911, but has opened the year's campaign on the courts for high school racket wielders in recent seasons.

The golf tournament will be conducted over two courses. The entrants will meet at the university gymnasium at 9 o'clock Friday. May 12, and will be divided into two squads. One division will play eighteen holes over the university course, and the other will compete at the country club. After this round the squads will be transferred, each man playing eighteen holes over each course on Friday. The final eighteen holes will be finished Saturday morning. The four leaders in the tournament will receive prizes.

LOGAN SQUARES SIGN JACK NESS

Jack Ness, the White Sox first baseman sold to Baltimore last week, has signed with the Logan Squares. Ness landed a double barreled contract as an inducement to play around the lots where he first gained fame. Manager Bickford of the Butler Bros. team also hooked him to play with his club in the Commercial league on Saturdays and gave him a position with the firm to comply with the league requirements. Ness will appear with the Logan Squares this afternoon for the first time when that club tackles the Romeos.

Ness learned to play on Chicago diamonds with teams in the old Brewers' league some ten years ago. Since then he has played in many leagues. He spent two years on the coast and also performed in the Three Eyes.

MAT CHAMPIONS GO EAST.

Three members of the Greek Olympic A. C., wrestling champions of the Central A. A. U. at their weights, left last night for Newark, N. J., where the national championships will be held this week. Two brothers, John and Spiros Vorres, will represent this section, the former at 125 pounds and the latter at 135. William Hallas, who can get under the weight requirements for 135 pounds, will wrestle in that division and the 145 pound class, also. He is Central A. A. U. champion at the latter weight.

TRACK MEET RESULTS

COLLEGE.

At Mount Vernon, Ia.—Cornell College, 82⅓; Knox, 30⅔.

At Ames, Ia.—Ames, 59½; Nebraska, 53½.

At Iowa City, Ia.—Minnesota, 90; Iowa, 41.

At Grinnell, Ia.—Grinnell, 65½; Drake, 61⅓.

At Crawfordsville, Ind.—Wabash, 57; De Pauw, 47.

At Oberlin, O.—Wooster, 61 2-3; Oberlin, 61⅓; Case, 38 5-6.

HIGH SCHOOL.

At El Paso, Ill.—El Paso, 45; Peoria, 42; Peoria Manual Training, 30.

At Abingdon, Ill.—Gilson, 22; Knoxville, 20; Oneida, 16.

At Booneville, Mo.—Kemper Military school, 44; Wentworth, 26; Slater, 23.

STECHER AND DEMETRAL IN BOUT AT COLISEUM.

If present plans of the Coliseum Athletic club's officials go through, one of the greatest gatherings of heavyweight wrestlers ever assembled on one stage will be seen at the Wabash avenue building next Friday night.

It was a problem to find suitable opponents for these men. Gradually this difficulty is being overcome, and inside of a day or so the complete program will be announced. In the meantime these athletes have been engaged: Joe Stecher of Dodge, Neb., American champion; Charles Cutler of Chicago, former American champion; Wladek Zbyszko of Poland.

William Demetral, the Greek demon, has accepted terms for a finish match with Stecher, and this will be one of the big features. Opponents for the other men will no doubt be selected within the next twenty-four hours.

BASKET TOURNEY RESULTS.

The field in the Illinois state 125 pound basketball championship at the Hebrew institute was reduced to eight quintets as the result of four games last night. In the feature combat the Training A. C. of Stanford Park defeated West Side Y. M. C. A. Browns, 21 to 20, after trailing, 13 to 9, at half time. Atkin won for his team by shooting two baskets in the last minute of play. In the other games the Delts of Kenilworth defeated the Palmer Park Monitors, 35 to 30; Foster Speed Boys of Evanston downed the Chicago Hebrew Institute Intermediates, 19 to 11; and Hamlin Park Triangles upset Armour Square, 30 to 11. Four more games will be played Tuesday night, with the semi-finals on Wednesday and the final on Saturday.

AT THE BILLIARD ROOMS.

Thomas won first prize in the class B tournament at Mussey's, defeating Ed Berg [41], 41 to 26.

Jake Schaefer and Marc Catton will leave tonight for an extended trip through the west. They will play at Des Moines Tuesday night and then go to Omaha.

DONATES TROPHY AND $2,000 COIN FOR SPEED KING

BY J. C. BURTON.

The Elgin road races of 1916 will be more attractive to drivers than ever before as a result of negotiations recently completed between the contest board of the American Automobile association and the Bosch Magneto company, whereby the latter will give a trophy and $2,000 purse to the speed king making the best showing in this season's championship events.

The Elgin trophy race has been designated by the A. A. A. as one of the contests which will count in the award of the title, consequently drivers who heretofore have been backward in entering the Watch City meet because of the small amount of prize money hung up, but who are anxious to win the Bosch trophy and purse, now will look upon Elgin with more favor.

Other Championship Races.

The other races that will be listed as championship events are the 150 mile Metropolitan trophy contest, which will be run at Sheepshead bay May 13 and the 300 mile motor marathons to be held on the Indianapolis and Chicago speedways May 30 and June 10, respectively. Other events are to be so designated by the A. A. A. later.

The winner of the trophy will be decided by the A. A. A. contest board according to a point system, as yet to be worked out. However, the course, distance, number of starters, etc., will all have an influence on the number of points awarded to each place. The driver with the highest number of points will be awarded the Bosch trophy and the sum of $2,000 in cash. The driver gaining the second best number of points will be given $1,000, and the driver getting the third best number of points will receive $500.

Solid Silver Trophy.

The Bosch trophy is to be of solid silver and will have a value of more than $1,000. It will be presented to the winning driver together with his cash prize at the Chicago Automobile club dinner during the week of the 1917 automobile show.

Dillon to Box Porky Flynn.

Chattanooga, Tenn., April 29.—[Special.]—Leo Levy, matchmaker of the Randolph Rose Athletic club, announced tonight that he had signed Jack Dillon and Porky Flynn to fight eight rounds here on the night of May 16.

WHIST QUERIES

Osage, Ia.—[To the Editor.]—West bid one spade, north two diamonds, east passed, south passed, west three clubs, north three diamonds, east three spades, and the bidding closes. Who plays the hand, west or east?

North bids two spades, east two no trump, north three spades, east doubles. Now, has north a right to pass? I know he has a right to change the bid, but was not certain about the passing. J. B. E.

Ans.—1. West would play the combined hands. 2. North might either bid or pass.

Chicago.—[To the Editor.]—In 500, A bids eight no-trump. B to get lead away from him leads ace of hearts. A has king and other hearts. Can he trump with joker? M. D.

Ans.—A must play a heart.

Chicago.—[To the Editor.]—There are three in the pot. Cards are drawn and A checks, no bet being made. B passes, C checks. A calls deuces; C says two pairs. A takes in the pot. Then C discovers he has three fives before throwing his hand away and shows them. Who wins? C. L. S.

Ans.—Three fives win.

LA GRANGE, WITHOUT STARS, LOSES TO HINSDALE, 58-57.

Victory in a dual track meet hinged on the winner of second place in the final event at La Grange yesterday. M. Mecartney of Hinsdale beat Wiley of La Grange in the discus throw and landed the coveted position and won for Hinsdale, 58 to 57. Durkee scored eighteen points for La Grange. Fey and Knott, both star track men of La Grange, were out owing to the objection of Hinsdale, which refused to enter the meet if La Grange used any men who had won events in interscholastic meets. Summaries:

50 yard dash—Won by Durkee, La Grange; Chandler, Hinsdale, second; Sweezy, La Grange, third. Time—0:05 3-5.

100 yard dash—Won by Durkee, La Grange; Sweezy, La Grange, second; Davidson, Hinsdale, third. Time—0:10 2-5.

120 yard high hurdles—Won by Lawton, Hinsdale; Sweezy, La Grange, second; Weddell, Hinsdale, third. Time—0:17 4-5.

220 yard dash—Won by Durkee, La Grange; Sweezy, La Grange, second. Time—0:24.

440 yard run—Won by Davidson, Hinsdale; Keller, La Grange, second; Murphy, La Grange, third. Time—0:56 2-5.

880 yard run—Won by Merrill, Hinsdale; Davidson, Hinsdale, second; McKay, La Grange, third. Time—2:19 3-5.

Mile run—Won by Merrill, Hinsdale; Taylor, La Grange, second; Walter, Hinsdale, third. Time—5:02.

High jump—Won by Sweezy, La Grange; Smith, Hinsdale, second; Murphy, La Grange, third. Distance—5 feet 5 inches.

Running broad jump—Won by Chandler, Hinsdale; Sweet, La Grange, second; H. Mecartney, La Grange, third. Distance—19 feet 6 inches.

Pole vault—Won by M. Mecartney, Hinsdale; Sweet, aL Grange, second; H. Mecartney, La Grange, third. Distance—9 feet 9 inches.

Shot put—Won by Davidson, Hinsdale; Durkee, La Grange, second; M. Mecartney, Hinsdale, third. Distance—41 feet 6 inches.

Discus throw—Won by Davidson, Hinsdale; M. Mecartney, Hinsdale, second; Wiley, La Grange, third. Distance—99 feet 1 inch.

120 yard low hurdles—Won by Keller, La Grange; Lawton, Hinsdale, second; Sweet, La Grange, third. Time—0:15.

Decision to Smoke Chaplin.

Smoke Chaplin won a referee's decision over Kid Breen, stock yards welterweight, in a five round bout held in private yesterday.

EVANSTON HIGH VICTOR IN MEET; SECOND TO LANE

Evanston High school won the triangular school outdoor track meet at Foster field yesterday with 58½ points. Lane Technical High took second place with 45 points, and Lake View High trailed with 16½. Sweet of Evanston was the individual point winner. He scored first place in the 100 and 220 yard dashes and tied for fourth place in the discus throw. Summaries:

100 yard dash—Won by Sweet, Evanston; Bass, Evanston, second; Fleming, Lane, third; Tipple, Lane, fourth. Time, :11.

220 yard dash—Won by Sweet, Evanston; Fleming, Lane, second; P. Hunton, Evanston, third; H. Hunton, Evanston, fourth. Time, :25.

440 yard run—Won by Allen, Evanston; Bass, Evanston, second; Wincher, Lake View, third; Wilson, Evanston, fourth. Time, 1:00 2-5.

880 yard run—Won by Rogers, Evanston; Gardner, Lake View, second; Clark, Lake View, third; Tenczar, Lane, fourth. Time, 2:25 1-5.

1 mile run—Won by Karst, Lane; Rogers, Evanston, second; Wincher, Lake View, third; Nelson, Evanston, fourth. Time, 5:24 3-5.

110 yard high hurdles—Won by Pratt, Lane; Gardner, Lake View, second; H. Hunton, Evanston, third; no fourth. Time, :16.

120 yard low hurdles—Won by P. Hunton, Evanston; Pratt, Lane, second; Tipple, Lane, third; Bass, Evanston, fourth. Time, :18 1-5.

Running broad jump—Won by Tipple, Lane; Pratt, Lane, second; Montgomery, Evanston, third; H. Hunton, Evanston, fourth. Distance, 17 feet 10 inches.

High jump—Maggio of L

"HARD ON THE FURNITURE" CLUB: Movers.

Light Occupations: No Decision Bouts

"HARD ON THE EARS" CLUB: "Step Forward, Please."

DOUBLES SCORE MAY LAND STATE BOWLING TITLE

Count of 1,270 by Faetz and Hildebrandt Features First Week of Tourney.

Bowlers completed the first week of the annual Illinois Bowling association tourney with only one score registered which has expect may last—the 1,270 of Mattie Faetz and Charley Hildebrandt in doubles. High mark in the five men event was reached by the Chalmers, present state champions, who got 2,865 on the late shift Friday.

Victor Schulz of Wheaton tops the singles with 664, but is expected to be passed on almost any shift now that star teams and men are in action almost continually. Harry Leffingwell, one of the Cossnoe of the Business Men's and Jefferson leagues, rolled nearest to Schulz yesterday with 639. Several others rolled over the 600 line.

Two men work was tame, the best approach to Faetz and Hildebrandt's mark being the 1,184 of J. A. Grauer and Pete Moerschbacher of the Bergshoffs, who ran fourth. Paul Heine and R. C. Timm of the Edgewater Country club shot 1,145. Jimmy Blouin and Bob Roife, two cracks from the Chalmers club, dropped 1,137.

DOUBLES.

J. A. Grauer	282	191	187
P. Moerschbacher	165	217	196—1,184
H. H. Heins	214	178	173
R. C. Timm	208	196	171—1,143
J. Blouin	195	210	203
R. Roife	172	221	166—1,137
W. Schaedell	206	200	175
H. Fiedler	178	153	182—1,136
F. Kudler	161	181	200
A. Rost	170	194	221—1,127
H. Steers	175	224	206
O. Bier	183	162	176—1,126
H. Leffingwell	176	187	189
R. Steers	152	177	230—1,120
F. Fromme	215	229	170
R. Rolfe	181	187	140—1,113
A. A. Gold	189	161	209
W. F. Arnold	211	179	163—1,112
B. Feienthal	221	175	179
P. Williams	204	181	149—1,109
A. R. Smith	164	225	160
J. R. Nottenstrom	180	206	173—1,108
E. Fritchler	145	166	226
C. Trafler	195	178	176—1,075
J. Zimmerman	154	203	147
C. Beach	211	174	200—1,075
E. Martin	215	156	162
R. Weber	156	192	176—1,057
H. Steers	194	179	182
Fred Thoma	174	145	180—1,044
E. R. Moore	200	189	179
E. D. Jones	133	177	178—1,043

S. A. Poppelbaum-P. J. Phelps, 1,039; I. Iverson-C. Mathern, 1,034; H. Nelson-C. Nuna, 1,034; J. Weber-H. Kuhn, 1,014; Joe Murr-John Murr, 1,007; A. Bickhaus-F. Dahlen, 1,007; A. Hartmer-C. Heslin, 1,001.

FIVE MEN.

HAM. CLUB [2,695].				R. SOAP CO. [2,629]	
D. Ward	162	155	182	O'Connor	188 178 196
Gedman	192	150	169	Kirkland	147 185 159
W. Ward	169	167	178	Hartroff	195 165 172
Hoffman	177	195	213	Hedgins	189 170 215
Avery	180	192	202	O'Malley	217 152 150
Totals	808	901	895	Totals	886 850 893
ST. ELGIN [2,616].				CLAUSIUS [2,610].	
Nash	157	147	200	Sorum	171 177 173
Bagel	145	194	159	Boucek	168 178 170
Baird	119	218	190	Maus	143 181 150
Talbot	184	191	189	Ainsworth	181 140 186
Ryman	178	159	186	Henning	223 168 192
Totals	783	906	927	Totals	886 853 871
FOREST PK. [2,580].				HAM. C. T. S. [2,471].	
Berman	156	200	165	Grindale	155 142 173
Arbor	167	182	182	Kramer	141 154 186
Schmidt	160	141	150	Burke	143 131 150
Bachl	139	188	188	Starnes	220 197 179
Beach	129	168	215	May	155 189 176
Totals	801	879	900	Totals	814 813 844
HAM. NO. 1 [2,460].				LEWIS SINGLE B. [Peoria [2,454].	
Bale	159	157	178	Draper	156 155 167
Emery	142	144	154	Dillie	204 153 164
Leach	164	178	168	Buda	154 147 171
Beeren	188	167	127	List	155 179 180
Farrow	161	189	182	Frye	151 180 138
Totals	814	835	811	Totals	820 814 820
Park Trotters				766	824 804—2,394
Italio club [Peoria]				702	728 814—2,244

SINGLES.

R. Leffingwell	193	212	234—	639
E. Martin	204	207	210—	621
B. Schmitz	212	191	216—	619
C. Beach	199	186	224—	609
R. W. Droege	225	186	198—	609
J. A. Grauer	228	166	214—	608
W. Schaedell	226	193	180—	599
Fred Thoma	147	264	184—	595
E. Bantee	187	176	180—	593
B. Feienthal	246	154	192—	592
W. Harders	203	150	235—	588
E. Fritchler	181	191	212—	584
F. Kindler	189	153	241—	583
C. Olson	218	162	202—	582
R. Nelson	167	204	211—	582
P. Williams	216	178	181—	575
C. O. Timm	216	204	155—	574
E. Fritchello	201	192	177—	570

IOWA RECORD HOLDER

Grinnell College Furnishes Sprinter Who Sets 220 Yard Mark on Circular Track.



CHARLES HOYT, the Grinnell college sprinter, who won the special 220 yard dash at the Drake relay carnival at Des Moines April 22, set a new world's record for curved track by making the distance in :21 2-5.

From a spectacular point of view the special dash, a new feature in the Drake relays, will not soon be forgotten. Competing in this event were Barker of Northwestern, Smith of Michigan, holder of the eastern intercollegiate record with a mark of :22 flat; Carter of Wisconsin, whose interscholastic record of :21 3-5 was lowered for the first time Saturday; Hohman of Illinois, with a record of :22 in the Wisconsin-Chicago meet; Hoyt of Grinnell, whose best mark of 21 4-5 was recorded in an interscholastic meet at Chicago; Pershing, Coach Stagg's best bet, and Shearer of Drake, holder of the Iowa state record of :22.

The men finished: Hoyt of Grinnell, first; Hohman of Illinois, second; Shearer of Drake, third. Time, :21 2-5.

Hoyt, a sophomore at Grinnell college, is remembered as the former Greenfield, Ia., high school sprinter.

REVELL VICTOR IN HANDICAP AT CHICAGO CLUB

Veteran Takes Opening Event of Season with a Net Card of 79.

Members of the Chicago Golf club opened their competitive season with an eighteen hole handicap for a Saturday cup. The honors went to Alexander H. Revell, who had a gross of 89, which with his handicap of 10 gave him a net of 79. F. G. Adamson and Arthur Dyrenforth were close seconds, finishing within one stroke of the winner. The former had a card of 98—18—80, while Mr. Dyrenforth had a gross of 89 and held an allowance of 9.

Midlothian.

Play to determine handicaps for the season was the order at Midlothian and F. M. Bostwick led the field with 88. I. T. Hartz had 90 and H. P. Walden 93. Other leading scores: J. H. Johnson, 96; F. S. Fisher, 98; E. F. Bryant, 101; J. T. Llewellyn, 102; L. A. Goddard, 103; H. W. Finnell, 106; B. W. Mudge, 106; G. R. Skinner, 110; F. W. Fulle, 111.

Maywood.

By the aid of a handicap of 30, Dr. Whitney won the handicap event at Maywood, having a card of 101—30—71. Harry Rautenbusch duplicated his feat of last week, when he won low gross with 82. Other scores follow: Dr. Davis, 103—30—73; R. E. Appleyard, 98—20—78; B. J. Foster, 99—20—79; D. F. Davis, 84—4—80; Dr. W. S. Royce, 117—35—82; E. G. Allen, 89—7—82; H. Rautenbusch, 82—scratch—82; Paul Burnett, 84—scratch—84.

Calumet.

Three members of Calumet tied for low net honors in the blind bogey ball sweepstakes. B. Pratt with a gross of 104 held a handicap of 25, while W. L. Eulass made the round in 86 and was allowed seven strokes. W. D. Stapp, who had low gross of 82, got in the tie, his allowance being 3. Other leading scores: J. A. Buchanan, 106—25—81; W. C. Brown, 106—25—81; J. D. Wild, 91—10—81; W. H. Hill, 93—12—81; J. S. Houston, 91—10—81; J. R. Revell, 106—25—81; G. E. Plumb, 99—18—81.

CYCLE CARD AT HAWTHORNE.

The North Shore Motorcycling association has announces its seventh annual motorcycle race meet at the Hawthorne race track on Sunday, Monday, and Tuesday, May 28, 29, and 30. The course is in fine condition this year. Application for sanction has already been filed with L. J. Donovan, chairman of the competition committee of the Federation of American Motorcyclists. The club members are making strong efforts to secure one or more national championships this year.

Wabash, 57; De Pauw, 47.

Crawfordsville, Ind., April 29.—[Special.]—Wabash defeated De Pauw, 57 to 47, in a dual track meet at Ingalls field this afternoon.

NOTES OF THE GOLFERS

While the formal opening of the Glen View club will not take place until the last Saturday in May, the restaurant, rooms, and dormitories will be ready tomorrow.

The Olympia Fields Country club will run another special train to its grounds this afternoon, and all golfers are invited to join the party. The train will leave the Randolph street station of the Illinois Central railroad at 2:15 o'clock, stopping at Fifty-third and Sixty-third street stations.

Chairman John Stehman Jr. of the sports and pastimes committee of the Ridgebrook Country club issued the program of events for the season. Medal play handicaps will be staged every Saturday in May. The qualifying round for the Golf Shop trophy will start June 3, and on the following day the qualifying round for the All-Season tournament will be played.

BEGEMAN IS HIGH AMONG SHOOTERS

G. W. Begeman was high in the field of shooters at the Sportman's club traps in Lincoln park yesterday, cracking 96 of 100 targets. Jerry Lino broke 95, and two shooters tied with two less breaks. Begeman got a perfect total in the twenty-five bird event.

In the special man and wife event, Dr. and Mrs. J. L. Hooper carried off honors with a total of 78, each shooting at fifty targets. Competition was keen in the twenty-five bird event, eight getting perfect scores. L. B. Clarke won the twelve pair doubles. High totals:

100 targets, 16 yards—G. W. Begeman, 96; J. Lino, 95; Ward Burton, 93; Charles Burmeister, 93; C. E. Cook, 91; P. Petersen, 91; L. B. Clarke, 90; D. F. Fesler, 87; T. T. North, 87; G. W. Peck, 87.

25 targets, 16 yards—G. W. Begeman, 25; G. W. Peck, 25; D. F. Fesler, 25; Ward Burton, 25; C. B. Cook, 25; P. Petersen, 25; R. C. Millen, 25; J. Lino, 25; L. B. Clarke, 24; R. R. Palmer, 24; F. Howe, 24; C. Burmeister, 24; J. A. Groves, 24.

Man and wife—Dr. and Mrs. J. L. Hooper, 78; Mr. and Mrs. Jack Vilas, 73; Mr. and Mrs. R. C. Millen, 71; Mr. and Mrs. J. A. Groves, 65.

12 pair doubles—L. B. Clarke, 22; J. Lino, 19; Dr. Lewis, 19; L. Hammond, 19; R. C. Millern, 17; H. Almert, 13.

NAVY OARSMEN BEAT PENN.

Annapolis, Md., April 29.—The Navy's first crew won from the University of Pennsylvania today by two lengths. The time was: Navy, 7:10; Pennsylvania, 7:19. Penn's second crew beat the Navy's juniors. Time: Pennsylvania, 6:21; Navy, 6:23 4-5. Pennsylvania freshmen crew won from Navy fourth class. Time: Pennsylvania, 7:28 2-5; Navy, 7:35.

LA GRANGE WINS NET MATCH.

La Grange tennis men defeated Morton Park in three matches at La Grange yesterday. Bryan beat Meyers but it took three deuce sets to decide the contest, 7—9, 8—6, 13—11. Meacham, La Grange, defeated Fleming, Morton Park, 6—3, 6—2. Bryan and Meacham defeated Myers and Fleming, 9—7, 6—3.

BIEL WINS X-COUNTRY TITLE.

St. Louis, Mo., April 29.—Irving Biel of the Missouri Athletic association today won the A. A. U. cross country championship. He negotiated the six and a half mile course in 41:10 3-5. Bantle and Rettig, also M. A. A., finished second and third, respectively.

BELOIT TAKES TRACK MEET.

Beloit, Wis., April 29.—[Special.]—Beloit college won the dual track meet with Lake Forest today, 86 to 40. The ball game with Lake Forest was postponed until May 30.

SCHURZ ELEVEN JUMPS TO LEAD IN SOCCER PLAY

STANDING OF TEAMS.

	W.	L.	Pts.		W.	L.	Pts.
Schurz	3	0	6	Tilden	1	2	2
Lane	3	1	4	Morgan Pk.	0	2	0
Crane	1	0	3	Waller	0	3	0
Hyde Park	1	0	3				

Schurz kickers took the lead in the spring soccer series of the Chicago High School league, the first prize in which is a shield presented by the Chicago District Association football league. Schurz opposed Tilden at Sherman park, and it was not until the final minute of play that Mason of Schurz scored the only goal of the game. He put in a low drive, which beat Phillips. Lineup:

Schurz [1].		Tilden [0].
Nelson	Goal	Phillips
Dodge	Right back	Jacobson
G. D. Olson	Left back	Kuhn
Calef	R. half back	Firaigo
Sipe	C. half back	Rusco
D. Anderson	L. half back	Simpson
Willing	Outside right	Soldan
Spira	Inside right	Starck
G. E. Olson	Center	Shatuno
J. Mason	Inside left	Pierton
Ritterspoon	Outside left	Lawrence

Goals—Mason. Referee—McKean. Linesmen—Anderson and Jones.

Crane, 3; Morgan Park, 0.

Crane with nine men defeated Morgan Park, 3 to 0. Hennessy scoring two goals and Smith one. Capt. Kasinski starred for Crane.

Crane [3].		Morgan Park [0].
Zimmerman	Goal	Ivor
Smith	Right back	Weiboldt
Kasinski	Left back	Trapper
Hagen	Right half back	Knoesrig
	Cent. half back	Augur
	Left half back	Peterson
Carlsen	Outside right	Stratton
Campbell	Inside right	McKeever
Hennessy	Center	Alderson
Lutey	Inside left	Bain
J. Kasinski	Outside left	Price

Goals—Hennessy [2], Smith.

Play Scoreless Tie Game.

Morgan Park and Dendell Phillips lightweights played a 0 to 0 tie game at Morgan Park.

DREW SETS SPRINT RECORD.

New York, April 29.—[Special.]—Howard P. Drew of Los Angeles broke the world's record in the ninety yard race in the Smart Set Athletic club games in the Thirteenth Regiment armory last night. The old record was :09 1-5, made also by Drew, and the new mark is :09.

WESTERNERS STAR IN PENN MEET

(Continued from first page.)

[Rolfe, Cooper, Barker, Overton]; Chicago, second; Michigan, third; Princeton, fourth; Pennsylvania, fifth. Time, 7:53. [Equals world's record.]

Four mile university relay championship—Won by Cornell [Taylor, Hoffmire, Windnagle, Potter]; Wisconsin, second; Pennsylvania, third. Time, 17:51 1-5. [Equals world's record.]

One mile university freshman relay—Won by Pennsylvania [Brennan, Walker, Clayton, Smith]; Princeton, second; Penn State, third; Columbia, fourth. Time, 3:29 4-5.

COLLEGE RELAYS.

Mile college relay races—No. 1—Won by Maryland Ag.; Delaware second, Mansfield Normal third. Time—3:36 1-5.

No. 2—Won by Indiana Normal; College City of New York second, Virginia Military third. Time—3:34.

No. 3—Won by Franklin and Marshall, Muhlenberg second, Catholic U. third. Time—3:33 4-5.

No. 4—Won by Rutgers, Worcester Poly second, Lehigh third. Time—3:28 1-5.

No. 5—Won by New York U., Haverford second, Wesleyan third. Time—3:28 2-5.

No. 6—Won by Pittsburgh, Swarthmore second, Fordham third. Time—3:30 4-5.

No. 7—Won by Holy Cross, Penn State second, Syracuse third. Time—3:32 2-5.

PREP RELAYS.

One mile, high school, No. 1—Won by Flushing, L. I.; Chattle, Long Branch, second; Burlington, N. J., third; West Orange, N. J., fourth. Time, 3:45.

One mile, high school, No. 2—Won by Atlantic City; Erasmus hall, Brooklyn, second; Trenton, third; Dickinson, Jersey City, fourth. Time, 3:38 2-5.

One mile, high school—Won by De Witt Clinton, New York; Englewood, N. J., second; West Philadelphia, third. Time, 3:36 3-5.

One mile, preparatory school—Won by St. Johns, Brooklyn; St. Albans, Washington, D. C., second; Brooklyn Preparatory, third. Time, 3:33.

One mile, preparatory school—Won by Brooklyn Polytechnic; George school, second; Tome, third. Time, 3:39.

One mile, preparatory school—Won by Perkiomen seminary; Newark, N. J., academy, second; Franklin and Marshall, third. Time, 3:43 2-5.

One mile, preparatory schools—Won by Roman Catholic school, Philadelphia; St. Benedicts, Newark, N. J., second; Wesonah, N. J., third. Time, 3:39 1-5.

One mile, high school championship—Won by Northeast High, Philadelphia; Newark, N. J., Central, second; East Orange, N. J., third. Time, 3:33 4-5.

One mile, preparatory school championship—Won by St. Albans, Washington; Mercersburg, second; Exeter, third; Huntington, Boston, fourth. Time, 3:27 2-5.

TRACK EVENTS.

120 yard high hurdle—Won by Simpson, Missouri; Gubb, Cornell, second; Ames, Illinois, third. Time, :15. [Starr of Cornell finished third, but was disqualified for knocking down four hurdles.] [Equals world's record.]

100 yard dash—Won by H. Smith, Michigan; C. Smith, Wisconsin, second; Teacher, Harvard, third; Butler, Dubuque, fourth. Time, :10 2-5.

FIELD EVENTS.

Pole vault—Foss, Cornell, and Newstetter, Penn, tied for first [12 feet 6 inches]; Foss won on the toss. Rector, Dartmouth; Curtis, Syracuse; Heydork, Harvard; Runyan, Penn State; Sewell, Penn, tied for third and four [12 feet].

Javelin throw—Won by Nourse, Princeton; Culp, Illinois, second; Creighton, Penn, third; Nash, Rutgers, fourth. Distance, 171 feet 11¼ inches.

Shot put—Won by Mucks, Wisconsin; Richards, Cornell, second; Cann, New York U., third. Distance, 48 feet 1¼ inches.

High jump—Won by Richards, Cornell; Oler, Yale, second; Johnstone, Harvard, third. Height, 6 feet 3 inches. Richards won over Oler on the toss of a coin. Johnstone won over Trawaska in the same way.

Discus throw—Won by Mucks, Wisconsin, distance 145 feet 11¼ inches, breaking the collegiate record of 140 feet 2⅝ inches, made by Garrels, Michigan, in 1908; second, Husted, Illinois, 140 feet; third, White, Syracuse, 134 feet 9½ inches; fourth, Dorizas, Pennsylvania, 130 feet 9 inches.

Broad jump—Won by Worthington, Dartmouth; Pogue, Illinois, second; Carter, Illinois, third; Butler, Dubuque, fourth. Distance, 23 feet 1¼ inches.

TWO PEEL CUP CONTESTS FOR SOCCER TEAMS TODAY.

After two strenuous matches with Bethlehem in the national cup series Pullman has an equally hard game in store this afternoon when it meets the Joliet eleven in the semi-final round of the Peel cup series at the Bricklayers' field, Thirty-fifth street and Wentworth avenue.

The other match will be staged at Forty-eighth avenue and Sixteenth street, where the Chicago Americans will tackle the Chicago Swedish. Games will start at 3 o'clock.

Corinthians will play the American Bohemians this morning at Fifty-second avenue and Madison street at 10 o'clock.

TO DECIDE TIE FOR FIRST IN MUSSEY CUE TOURNEY.

Only one game remains to be played in the regular schedule of the class A three cushion tournament at Mussey's. In that Shea and Falk will meet to decide first place. The loser will fall into a tie with Ward for second place. Standing:

	W.	L.		W.	L.
Shea [30]	6	2	Gould [45]	5	4
Falk [47]	6	2	Schiff [42]	5	4
Ward [47]	6	3	Goodman [46]	2	7
Lauben [50]	5	4	Wadsworth [42]	2	7
Roberts [46]	5	4	Holliday [43]	2	7

Thomas met his first defeat in the class B tournament last week, giving Berg a chance to tie him. Standing:

	W.	L.		W.	L.
Thomas [41]	7	1	Lewis [40]	4	4
Berg [41]	6	2	Hayward [38]	4	5
Leonard [41]	6	3	Juul [41]	3	5
Voighman [36]	5	3	Andrin [36]	1	5
Perry [41]	5	4	Rickard [38]	1	5

CHICAGO TARS PREPARE BOATS FOR CAMPAIGNS

BY JACK PROCTOR.

Taking advantage of recent fine weather, local yachtsmen swarmed about the shipyards and made rapid progress in the work of getting their boats ready for the coming season. As usual, the greatest activity was among the members of the Jackson Park Yacht club, who are obliged to claim their moorings soon after the middle of May or forfeit their right to them.

At Kraft's South Chicago shipyard about forty yachts of the Jackson Park fleet were launched Friday and yesterday and towed to the lagoon, where the work of rigging and fitting out is to be carried on. Oscar Larsen was the first Chicago yachtsman to place his boat in commission. Larson broke the ice when he sailed his twenty foot class champion Rascal to its mooring.

New Clubhouse Ready May 30.

Work on the new clubhouse of the Jackson Park club is progressingly rapidly and Commodore William M. Lawton expects it to be entirely finished for the official opening of the season on May 30. The quarters, which are about three times as large as the old clubhouse, will cost $6,500.

Secretary Charles Scates of the Lake Michigan Yachting association yesterday sent out the schedule of racing events for 1916. While the official opening of the season is set by all the clubs for Memorial day, no race of importance will take place until June 17, when the Columbia Yacht club will run its annual cruising race to Michigan City.

Corkill Sells Yacht Margaret.

Chicago is to lose another big boat. John J. Corkhill has sold his eighty foot schooner yacht Margaret to an eastern yachtsman and it will leave for the Atlantic coast as soon as navigation opens. Margaret never has been seen in action in local waters, having reached Chicago last fall too late to engage in any events.

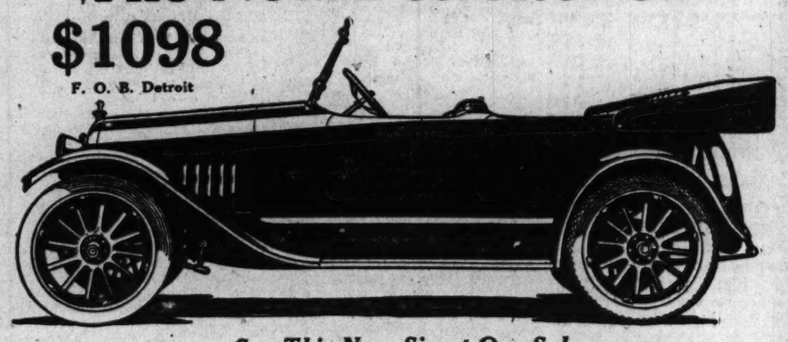
To offset the loss of Margaret, the Chicago Yacht club fleet will welcome a "comeback" favorite in Dr. William L. Baum's 100 foot schooner yacht Amorita, which has been out of commission for the last three years. Dr. Baum has decided to return to the game.

It's Here—The Car We Staked Our Reputation On

The New Detroiter Six

$1098

F. O. B. Detroit



See This New Six at Our Salesrooms

We offer you the latest Six—the most recent development in the Motor Car world. Here is a Six with unlimited power, silent and flexible Continental motor, low operating cost—and streamline body of rare beauty and exceptional riding comfort. You should see this car.

This new Detroiter Six meets successfully our ideas of what a motor car should be—a dependable car that we can honestly recommend to motor car buyers of Chicago.

Performance is achieved by mechanical construction that has proved itself—6-cylinder Continental motor, floating rear axle, multiple disc clutch, and other points of excellence you will immediately appreciate. The motor is extremely flexible, will throttle down to a walk and leap forward to high speed without touching the gears.

Comfort is attained in the long, resilent springs and the deep, comfortable, genuine leather upholstery. The roominess of the body is another feature that will delight you—plenty of space—rear seat extra wide—real touring comfort is expressed as in no other car in its class.

The instant you look at this New Detroiter "Six" you will acknowledge its grace and beauty. Rarely has an automobile been designed with the smooth curving lines that characterize this new "Six." It follows the latest dictates of motor car fashion—an artistic and distinctive streamline body. You will always be proud of your Detroiter no matter what company it keeps.

To appreciate this new Six, its many interesting features—you must see it and ride in it. A call from you will bring the Detroiter to you. Let us serve you.

SPECIFICATIONS

Motor—Six cylinder Continental, cylinders cast en bloc, 3¼x4½, detachable cylinder head, unit power plant—a marvel of power.
Carburetor—Special design, Ball & Ball.
Starting and Lighting—Well known Auto-Lite two unit type.
Rear Axle—Floating, pressed steel housing construction, spiral bevel gears.
Cooling—Honeycomb radiator, belt driven fan.
Lubrication—Force feed by pump—constant level splash, pressure gauge on dash.
Clutch—Multiple disc type, Raybestos covered plates.
Transmission—Sliding gear, selective type, three speeds forward and one reverse.
Steering Gear—Irreversible worm type, large 17 inch notched wheel, adjustable to fit driver.
Tires—33x4 in., non skids on rear.
Body—Five passenger, stream-line design, low hung, plenty of room.
Upholstering—Genuine leather, deep tufted.
Wheel Base—115 in.
Fenders—Detroiter design—full crown pattern, black enamel.
Top—One man with jiffy side curtains. Carr's never leak material.
Windshield—Clear vision—set at new angle. Protects occupants of front seat. No light reflections.
Equipment—Stewart speedometer, gasoline gauge, robe rail, foot rail, Ammeter door pads, electric headlights with dimmers, dash lights controlled on switch at light, oil pressure gauge, rotary electric horn, pump, jack, tire, repair kit and tools.

DETROITER DETROIT USA

McCarty Automobile Co.

2210 Michigan Ave. Phone Cal. 5793

GOLFERS:

You Are Cordially Invited to Inspect the Grounds of the New

Olympia Fields Country Club

located on the Illinois Central, 45 minutes' ride from Randolph Street. Station on the grounds. *FIVE* eighteen-hole courses, suitable for every grade of play from "beginners" to championship golf.

A. Alonzo Stagg,

the famous coach of the University of Chicago, is President of Olympia Fields. The grounds are pronounced by such experts as J. G. Davis, Ned Sawyer, Tom Bendelow, and "Chick" Evans unequaled by any American course.

Only $60 INITIATION NOW,

payable $10 with application, and balance June 1st, when initiation goes to $150. *You save $90 by joining now.* Dues $75 a year.

SPECIAL I. C. TRAIN SUNDAY, APRIL 30th,

leaving Randolph St. at 2:15 P. M.; stopping at 53rd and 63rd St. stations, leaving 63rd St. at 2:30 P. M.; returning at 6 P. M. Come and inspect the grounds today, or phone or write for information to

SEC'Y OLYMPIA FIELDS COUNTRY CLUB
30 N. Michigan Avenue.
Phone Central 7811.

KING EIGHT CYLINDER

10% of the hundreds of Chicago owners of King "Eights" are doctors. Most of them are physicians and surgeons of highest standing—men who are BUSY—who MUST have a car that is ALWAYS ready to go at the mere press of the starting button. The trouble-free-ness of the King "Eight," its locomotive speed, its stanch reliability, its never-failing fidelity to its owner—these qualities that make it the Doctor's most popular car, are all qualities that have a REASON. The REASON is the King's imperial QUALITY from fender to tail-light. Those who would willingly pay more for a car than is asked for the KING, find the necessity gone when confronted with King PERFORMANCE and LUXURY.

12½% of the hundreds of Chicago owners of King "Eights" are prominent women. ALL but two of these women do their own driving, and over half of them care for the car themselves. WHY IS the King "Eight" the popular choice of WOMEN drivers?

Because the King Eight is SIMPLE. It OBEYS. It steers without effort. It is always in apple-pie ORDER. It never causes the slightest trouble. It rides with "easy-chair" comfort. Its lines are incomparable. ANY woman can learn to run it just about as quickly as she can GET IN AND DRIVE OFF. The REASON is the KING'S remarkable EIGHT cylinder engine. The EIGHT cylinders make it TWICE as SIMPLE as any FOUR cylinder car for a woman to manage.

The endorsement of Doctors who require CERTAINTY in a motor car, and the choice of women who must have SIMPLICITY is a big and concentrated argument in favor of the KING EIGHT FOR YOU.

Comparison is the deciding factor; not in the store but on the road; not on a smooth road, but on a rough road, and up a hill; not up an easy hill, but up a steep, bad hill. THEN, YOU'LL have A KING, and you'll be enthusiastic and convinced, too.

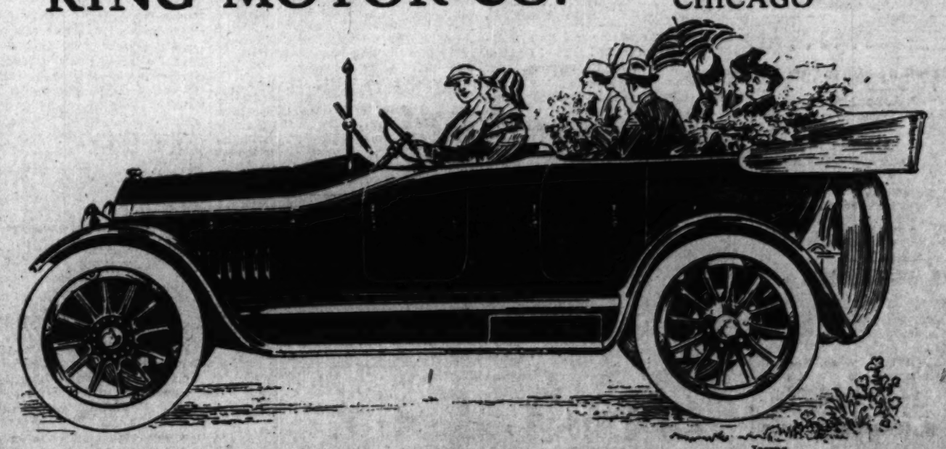
$1350 7 Passenger Touring, 3 Passenger Roadster, F. O. B. DETROIT, 5 Passenger Touring **$1150**

FOR THE PRESENT ONLY WE CAN PROMISE PROMPT DELIVERIES

Our store is open every evening and all day Sundays. Telephone us, Calumet 5770, and we'll call for you in a King, take you for a ride, and make the car prove ITSELF to your critical satisfaction.

King Motor Car Co., Detroit, Mich.

KING MOTOR CO. 2429 So. Michigan Ave. CHICAGO



SPORTS

The Chicago Sunday Tribune.

THE WORLD'S GREATEST NEWSPAPER

CIRCULATION
600,000
OVER ~~500,000~~ SUNDAY
OVER 300,000 DAILY

4 III. A *

APRIL 30, 1916.

BADGERS GATHER ONLY TWO HITS; ILLINI COP, 4-0

"Red" Gunkel Checks Wisconsin While Wild Throwing Helps Teammates.

CONFERENCE STANDING

	W.	L.	Pct.		W.	L.	Pct.
Chicago	2	0	1.000	Ohio	0	1	.000
Illinois	2	1	.750	Iowa	0	1	.000
Indiana	2	1	.667	Northwestern	0	2	.000
Purdue	2	1	.667	Wisconsin	0	2	.000

Urbana, Ill., April 29.—[Special.]—Red Gunkel, backed by faultless fielding, shut out Wisconsin today, 4 to 0, and held the Badgers to two hits. The Illini veteran was in good form and the Cardinals were never in the running.

The Illini took an early lead. Moon tightened with the bases full on one occasion, but in the eighth the locals slugged. Moon's support was ragged, the visitors throwing the ball wildly at critical times. Score:

Illinois.	R	H	P	A	Wisconsin.	R	H	P	A
Clark, lf	0	0	1	0	Hess, rf	0	1	1	0
Halas, rf	1	1	1	0	Slaby, 2b	0	0	1	0
Kreba, 3b	0	2	1	1	Levis, 3b	0	0	0	2
Bradley, c	1	1	6	0	Pedersen, c	0	1	6	0
Arbuckle, cf	1	1	1	1	Simpson, lb	0	0	10	0
Koptik, ss	0	1	2	2	Neusch'r, lf	0	0	2	0
Thomas, 2b	0	0	2	3	McDonald, cf	0	0	2	0
Bohm, lb	1	1	11	1	Kioser, c	0	0	7	0
Gunkel, p	0	0	0	3	Moon, p	0	0	0	3
Totals	4	8	27	18	Totals	0	2	24	10

Illinois	0	0	2	0	0	0	0	2	0	—4
Wisconsin	0	0	0	0	0	0	0	0	0	—0

Errors—Slaby [2], Levis, Simpson, Neuschwander, Moon. Stolen bases—Gunkel, Slaby, Moon, 7. Bases on balls—Off Gunkel, 2; off Moon, 1.

Purdue 7; Indiana, 0.

Lafayette, Ind., April 29.—[Special.]—Purdue whitewashed the ambitious Indiana nine, 7 to 0. Kaufman pitched invincible ball, while Ridley was beng hit hard, and the Boilermakers took advantage of every bobble by the visitors.

Perrin, Kistler, and Stonecipher were Purdue's best batters, Perrin driving in two runs. The infield showed great improvement and the whole team played in rare form. In the fifth inning Shively replaced Ridley and did good work. The crowd was the largest that ever saw a game on Stuart field. Score:

Indiana.	R	H	P	A	Purdue.	R	H	P	A
Swaze, cf	0	0	4	0	Finn, 2b	0	1	1	3
Whitaker, lb	0	0	9	0	Weber, ss	0	1	1	5
Gard, 2b	0	0	2	5	Walter, c	0	1	10	2
Buechman, lf	0	0	1	0	Kistler, lf	0	1	2	0
Anderson, rf	0	1	0	0	Benson, rf	0	0	0	0
Swayne, 2b	0	0	0	0	Stoneciph'r, cf	1	2	3	0
Isenhower, ss	0	0	1	2	Perrin, lb	1	1	10	0
Schmidt, c	0	0	10	2	Perrin, 3b	0	2	0	1
Ridley, p	0	0	0	0	Kaufman, p	0	1	2	2
Shively, p	0	0	0	3					
Totals	0	0	5	24	15	Totals	1	11	27	10

Indiana	0	0	0	0	0	0	0	0	0	—0
Purdue	0	1	0	1	0	0	0	0	0	—7

Errors—Gard, Schmidt, Ridley, Finn. Three base hits—Isenhower, Walter. Two base hits—Finn, Kistler, Perrin. Struck out—Kaufman, 9; Ridley, 5; Shively, 4. Base on balls—Ridley, 2. Umpire—Goodman. Time—1:48.

PENN CHECKS YALE RALLY AND LANDS VICTORY, 8-7.

New Haven, Conn., April 29.—University of Pennsylvania defeated Yale today in a loosely played game, 8 to 7. Yale nearly tied the score in the ninth, but Pennsylvania steadied and the best the Blue could do was to score one run in the ninth inning. Score:

Pennsylv'a.	R	H	P	A	Yale.	R	H	P	A
Smithers, lf	2	1	2	0	Johnson, ss	1	0	1	1
Wray, rf	2	1	0	0	Armstrong, cf	1	1	0	0
Schlapp, 1b	1	1	2	3	Schaefer, 2b	0	0	0	0
Berry, cf	1	1	0	0	Hughes, rf	0	0	1	0
Smith, lb	0	0	9	1	Holden, rf	0	0	0	0
Todd, 2b	0	2	2	5	Shepleigh, rf	0	0	0	0
Moore, 3b	1	0	1	3	Johnson, c	1	0	7	0
Gilmore, c	1	2	10	1	Bush, lb	2	3	9	0
Wheeler, p	0	0	0	2	Snell, 2b	1	2	1	3
Cromwell, p	0	0	1	0	Darly, lf	0	0	4	0
					Kinney, 3b	0	0	2	2
					Conway, cf	0	1	1	0
					Walsh, p	0	0	0	0
					Watrous, p	1	0	0	2
					Barfield, p	0	0	0	1
Totals	8	7	26	15	Totals	7	6	27	9

*Munson out, hit by batted ball.

Pennsylvania	2	4	0	0	0	0	0	2	0	—8
Yale	0	0	0	0	0	0	0	1	1	—7

Errors—Schlapp [3], Berry, Moore 2, Gilmore, Johnson, Munson, Conway, Walsh. Two base hit—Bush. Three base hit—Todd. Stolen bases—Moore, Johnson 2, Watrous. Bases on balls—Wheeler, 1; Cromwell, 2; Garfield, 2. Hits—Wheeler, 4 in 2 1-3 innings; Walsh, 3 in 4 innings; Watrous, 1 in 1 inning. Hit by pitcher—By Walsh, 1; by Watrous, 1; by Cromwell, 1. Struck out—Wheeler, 3; Cromwell, 1; Walsh, 1; Garfield, 3. Umpires—Wilson and MacGowan.

ERRORS BY MONMOUTH WIN FOR ARMOUR, 5 TO 1

Monmouth, Ill., April 29.—[Special.]—Loose playing by Monmouth gave Armour institute a 5 to 1 victory today. Four of the visitors' runs resulted from errors. Monmouth scored one in the eighth on a hit batsman, passed ball, and error.

	R	H	P	A	Armour.	R	H	P	A
Lender, f, ss	1	1	1	4	Mouat, cf	0	0	3	0
Smeby, 2b	0	0	4	4	Bruce, 2b	0	1	0	3
McLibin, 2b, ss	0	0	1	3	Downey, ss	1	1	1	2
McMichael, p	0	1	0	5	Broman, rf	1	0	4	0
Van Pelt, cf	0	1	0	0	Hall, 2b	1	2	0	1
Kelly, c	0	0	4	0	Hellstrom, c	1	1	4	0
McCoy, rf	0	0	0	0	Wilcox, p	0	0	0	5
Williamson, lb	0	1	12	1	Hill, c	0	0	12	0
Jensen, lf	0	0	0	1	Shillinger, lb	0	0	9	0
Totals	1	3	27	18	Totals	5	6	27	13

Monmouth	0	0	0	0	0	0	0	1	0	—1
Armour	0	0	0	0	0	0	2	3	0	—5

NOTRE DAME BLANKS AGGIES

Notre Dame, Ind., April 29.—[Special.]—Murphy of Notre Dame won a pitchers' battle over Brown of the Michigan Aggies today, 2 to 0. The hits were evenly divided, but Murphy got in hot water several times on account of his wildness. Good pitching in the pinches and sharp fielding kept the Aggies at bay. Score:

Notre Dame	0	0	0	0	1	0	1	0	*—2	5	1
Michigan A. C.	0	0	0	0	0	0	0	0	0—0	4	6

Batteries—Murphy and Keenan; Brown and Fuller.

MICHIGAN BEATS CASE, 8-0.

Ann Arbor, Mich., April 29.—Michigan shut out Case college, 8 to 0, in a ragged game. The visitors made only two hits off three Michigan twirlers, while several runs resulted from Case errors. Score:

Case	0	0	0	0	0	0	0	0	0—0	2	6
Michigan	0	0	1	0	2	3	1	0	*—8	8	2

Batteries—Smith and Hathaway; Andrus, Miller, Birmingham and Boehm.

CULVER BUMPS LANE, 21-9.

Culver, Ind., April 29.—[Special.]—Culver Military academy won a heavy batting contest from Lane Tech High school of Chicago this afternoon, 21 to 9. Score:

Culver	5	1	3	5	4	2	0	2	*—21	18	3
Lane	1	0	2	1	1	1	1	0	0—9	9	5

Batteries—Brown and Gibbs; Wyatt and Bonner.

JIMMY COOPER, 8 YEARS OLD, ADEPT AT TRAP SHOOTING

Youthful Chicagoan Breaks 41 of 50 Targets "Over the Trap" and Hopes to Become a Champion.



Erickson Hurls No Hit Game; Swifts Take Opener by 8 to 2

ERICKSON, pitching for the Steele-Wedeles team in the Wholesale Grocers' league, scored the first no hit, no run game on the local amateur circuit this year when he beat the McNeil & Higgins team, 17 to 0, at Lincoln park. Only two extra men faced Erickson, one being passed and Cross fumbling a wallop. Twenty-two McNeils struck out. Score:

Steele-Wed.	R	H	P	A	McNeil & H.	R	H	P	A
Umiar, ss	2	2	0	0	Nielsen, 3b	0	0	2	2
Griffin, 1b	1	1	9	0	Cassin, ss	0	0	0	3
Drautz, rf	3	3	0	0	Stend, lf	0	0	0	0
Erickson, p	3	3	2	0	Roach, lb	0	0	14	0
Stannell, c	2	2	22	1	Cassen, cf	0	0	1	0
Spitzley, cf	2	2	1	0	Meier, p-c	0	0	1	3
Essig, 3b	0	0	1	2	Essig, c-p	0	0	4	2
Miller, lf	2	2	0	0	Ketchum, 2b	0	0	2	2
Cross, 2b	2	2	3	0	Weiss, rf	0	0	0	0
					Conrath, p	0	0	0	0
Totals	17	16	27	4	Totals	0	0	24	12

Steele-Wedeles	0	4	2	0	1	1	7	2	*—17	
McNeil & Higgins	0	0	0	0	0	0	0	0	0—0	

Errors—Cross, Kashin, Ketchum. Two base hits—Umlar, Stannell. Home runs—Cross, Stannell, Drautz, Spitzley. Struck out—By Erickson, 22; by Prang, 4; by Meier, 2. Bases on balls—Off Erickson, 1; off Meier, 2; off Prang, 3.

HOYT & CO., 4; S.-WARNER, 3.

The W. M. Hoyts won an uphill battle from the Sprague-Warners at Mark White square, 4 to 3. The winners trailed for seven innings, when a sudden rally scored two runs. They evened the count in the eighth, and in the ninth a drive by Toomey counted Blaser with the winning marker. Score:

Hoyts.	R	H	P	A	Sprague-W.	R	H	P	A
Retsch, ss	0	0	2	2	Kemedy, 3b	0	1	1	2
Sullivan, rf	0	0	1	0	Busch, cf	1	1	1	0
Obermiller, 3b	1	2	1	2	Krinker, lf	0	1	0	0
Morton, lb	1	0	10	0	Erickson, 2b	1	2	0	4
Sankey, cf	1	0	0	1	Uckerman, c	0	2	10	0
McCarty, 2b	0	0	2	4	Johnson, rf	0	0	0	0
Blaser, lf	0	1	1	0	Miller, ss	0	0	0	0
Welch, c	0	0	4	1	Spikowski, lb	0	0	12	1
Toomey, p	0	0	1	1	Grothe, p	0	0	2	0
Totals	4	4	27	13	Totals	3	8	26	9

Hoyt & Co.	0	0	0	0	0	0	2	1	1—4	
Sprague-Warner	0	0	0	0	0	2	0	0	1—3	

Errors—Kennedy, Miller, Spikowski, Grothe, Retsch [2]. Two base hits—Blaser, Toomey, Obermeier. Three base hit—Grothe. Struck out—Toomey, 9; Grother, 10. Bases on balls—Toomey, 4; Grothe, 1.

R.-MURDOCH, 11; DURAND-K., 2.

Reid-Murdochs defeated the Durand & Kaspers, 11 to 2, at Lincoln park. The scores:

Reid-Murd	2	4	1	0	0	0	4	—11	12	4
Durand & K.	1	0	0	1	0	0	0	0—2	5	11

Batteries—Davidson, Sevick, and Wainwright; Allen and Cummings.

Cudahy Packers Win.

Cudahy Packing company players defeated the Cudahy Refining company nine at Grant park, 5 to 4, by scoring three runs in the last inning. Score:

Packing Co.	R	H	P	A	Refining Co.	R	H	P	A
Ashton, 2b	0	0	2	0	Whitney, ss	1	0	0	0
Boyle, lf	0	2	2	0	Manning, 3b	0	0	0	4
Jansen, p	2	1	4	0	Collins, 1b	3	3	10	0
Weeks, 1b	0	0	6	0	Cavana'h, 2b	0	0	0	0
Cu'gham, cf	0	1	1	0	Ohrens, cf	0	1	1	0
Reardon, ss	0	1	0	1	Hansen, rf	0	1	2	0
Wilson, 3b	0	0	0	1	Roach, c	0	0	5	0
Noya, rf	0	0	0	0	Owen, lf	0	0	0	0
Corros, c	0	0	1	6	Gurley, p	0	0	0	7
Totals	5	6	27	13	Totals	4	4	19	11

Cudahy Packing Co.	2	0	0	0	0	0	0	3	—5	
Cudahy Refining Co.	2	0	0	1	0	1	0	0	—4	

Errors—Roach [3], Lohrens, Manning, Whitney. Two base hits—Collins, Hansen. Struck out—Jansen, 5; Gurley, 7. Bases on balls—Jansen, 4; Gurley, 2. Umpire—Owen.

CHICAGO CENTRAL LEAGUE.

Shaw Taxi players, champions of the Chicago Central league, opened their 1916 campaign, beating Sewall Clapp team at Hamlin park, 4 to 8. Reggy Moran, who returned from Little Rock this week, hurled the last five innings and allowed only one hit besides driving in the two runs in the seventh inning that meant victory, with a three bagger. Score:

Shaw Taxis.	R	H	P	A
Walliser, 2b	1	2	1	2
Kulp, ss	1	1	0	2
Alaskio, c	0	1	14	0
Corey, cf	0	0	1	0
Dann, lf	0	0	1	0
Panter, rf	0	1	0	0
Kraft, lb	1	2	8	1
J.Zelasko, 3b	0	0	0	1
Falk, p	0	0	0	1
Moran, p	1	1	0	2
Totals	4	9	27	10

Sewall C.	R	H	P	A
Peel, lf	1	1	2	0
Rush, 2b	0	1	2	1
Hendricks, c	0	1	12	0
Lake, 3b	2	1	1	1
Schmitt, 1b	0	0	9	0
Dempsey, ss	0	1	0	2
Larson, cf	0	0	2	0
McGowan, rf	0	0	1	0
Wasow, p	0	0	0	0
Totals	3	4	27	4

Shaw Taxi	1	0	1	0	0	0	2	0	0—4	
Sewall Clapp	0	1	2	0	0	0	0	0	0—3	

The Christopher House won an eight inning game from the Wells-Fargos yesterday at Washington park, 8 to 6, in the opening round of the Chicago Central league. Mr. Fargo pitched the first ball. The score:

Chris. House	0	0	0	1	2	0	3	2	0—8	9	1
Wells-Fargo	1	0	0	0	0	0	5	0	0—6	4	2

Batteries—Erdman and Feleresiel; Harris and Gumar.

Commercials of Oak Park, 12; Kellogg Switchboards, 4.

NO HITS FOR NAPERVILLE; ST. VIATOR VICTOR, 2 TO 0.

Pemberton and Conroy of St. Viator's college held Northwestern college of Naperville without a hit or run yesterday, while their teammates gathered the tallies for a 2 to 0 win yesterday. Kluckholm of the losers pitched well, fanning twelve men and allowing only three blows. Timely batting by the Saints in the first inning won the game. Score:

St. Viator.	R	H	P	A	N. W.	R	H	P	A
Garland, lb	0	0	10	0	Faust, 2b	0	0	2	2
Kowalski, 3b	1	1	1	2	Pehr, c	0	0	12	1
Fierton, rf-p	1	1	1	0	O.Stenger, ss	0	0	0	5
Daly, lf	0	0	2	0	Erdmeyer, lf	0	0	0	0
Sullivan, c	0	0	8	0	K'holm, p	0	0	0	2
Conway, cf	0	0	0	0	Kiernan, 3b	0	0	2	1
Hilliard, 2b	0	0	4	3	G. Stenger, c	0	0	0	0
Conroy, p-rf	0	0	0	1	Ob'heimer, 1b	0	0	7	0
					Stewart, rf	0	0	1	0
Totals	2	2	27	9	Totals	0	0	24	1

St. Viator	2	0	0	0	0	0	0	*—	2
Northwestern	0	0	0	0	0	0	0	0—	0

Errors—Flynn, O. Stenger. Struck out—By Kluckholm, 12; by Conroy, 5; by Pemberton, 4. Bases on balls—Off Conroy, 3.

ALBERTS VICTOR ON POINTS.

New York, April 29.—[Special.]—Johnny Kid Alberts of Jersey City won on points from Tommy Maloney in ten rounds at the Stadium Athletic club tonight. Frankie Brown defeated Young Marino. Eddie Kelly and Harry Donohue got a draw in the two ten rounds at the Fairmont Athletic club. Jimmy Clinton outpointed Mike Smith in the star ten round attraction at the Queensboro Athletic club. Mark Spencer whipped Darkey Griffin in the main attraction at the colored show of the Military Athletic club.

CORNELL BLANKS TIGERS IN DUEL OF FEW BINGLES

Russell Baffles Princeton Batters, Holding the Side to Two Hits.

Ithaca, N. Y., April 29.—[Special.]—Cornell defeated Princeton in a close game today by a score of 1 to 0. The Ithacans won largely through the superb pitching of Russell, who allowed only two hits. Score:

Cornell.	R	H	P	A	Princeton.	R	H	P	A
Sauters, 2b	0	0	1		Los, lf	0	1	1	0
Casper, 3b	1	0	2	2	Keating, cf	0	0	2	1
Clary, c	0	1	6	5	Hoyt, rf	0	0	0	0
O'Connell, cf	0	2	2	0	Driggs, ss	0	0	2	1
Valentine, lf	0	1	1	0	Douglas, c	0	1	5	1
Budd, rf	0	1	0	0	Tibbot, lb	0	0	7	1
Ludwig, 1b	0	0	12	0	Shea, 3b	0	0	4	1
Eckley, ss	0	1	2	4	Tilley, 2b	0	0	1	3
Russell, p	0	0	0	4	Link, p	0	0	2	3
Totals	1	6	27	15	Totals	0	2	24	11

Cornell	0	0	0	0	0	1	0	0	*—1
Princeton	0	0	0	0	0	0	0	0	0—0

Errors—Sauters, Keating [2], Driggs. Two base hit—Douglas. Sacrifice hit—Keating. Sacrifice fly—Valentine. Struck out—By Russell, 7; by Link, 4. Bases on balls—Off Russell, 2; off Link, 1. Earned runs—Cornell, 1. Double plays—Driggs-Tibbot; Keating-Link-Shea. Left on bases—Cornell, 5; Princeton, 3. Time of game, 1:50. Umpires—Swenson and Flynn.

ST. PHILIPS HIGH TEAM BLANKS JOLIET, 11 TO 0.

For the first time in three years St. Philips High school registered a victory over Joliet High yesterday, blanking the prison city preps at Joliet, 11 to 0. Pitcher McAdams of the Catholics stopped the enemy with three singles and fanned nineteen. Coughlan bumped three hits, one a double. Hanfel of Joliet fanned seventeen, but yielded thirteen blows. Score:

St. Philips.	R	H	P	A	Joliet H. S.	R	H	P	A
Adams, 1b	1	1	10	0	Riece, 1b	0	0	6	0
Carroll, lf	1	1	0	0	McEwan, c	0	0	11	1
Coughlan, 2b	1	3	1	1	Simon, 3b	0	0	2	2
Prem, cf	2	1	0	0	Stonfel, p	0	0	0	4
Pauge, c	3	1	13	1	Morrison, 2b	0	1	1	0
Simmons, 3b	2	1	0	1	Hennison, cf	0	1	1	0
Ford, rf	0	0	0	0	Heap, ss	0	0	0	0
O'Brien, ss	1	2	0	0	Dalton, lf	0	0	0	0
McAdams, p	2	2	0	0	Gribell, rf	0	1	0	0
Burke, rf	0	1	0	0					
Totals	11	13	27		Totals	0	3	27	8

St. Philips	0	3	0	0	3	2	1	2	0—11
Joliet H. S.	0	0	0	0	0	0	0	0	0—0

Two base hits—Coughlan, Simmons. Home runs—Prem. Struck out—McAdams, 19; Stonfel, 17. Bases on balls—McAdams, 4; Stonfel, 4.

MORGAN PARK NINE VICTOR; BEATEN AT NET BY CRANE.

Morgan Park academy nine defeated alumni nine, while the cadet tennis team was beaten by Crane tech players yesterday. The diamond tilt was a tight one, the preps making their hits count in a 3 to 1 victory. The academy got only seven hits to the graduates' nine. Banks, the cadet center fielder, starred with several good catches and two timely hits. Score:

All Stars	0	0	0	0	0	1	0	0	0—1
Morgan Park	1	0	0	0	0	0	2	*	—3

Batteries—Ruehl and Butler; Tetzlaff and Pryor.

Bisno of Crane won the net contests for his school. He beat Wahls in the singles, and his work aided in the tech players' doubles victory. Summaries:

Singles—Wilcox, Morgan Park, defeated Ullman, Crane, 6—3, 6—4; Bisno, Crane, defeated Wahls, Morgan Park, 6—1, 6—3.

Doubles—Ullman and Bisno, Crane, defeated Wilcox and Wahle, Morgan Park, 6—2, 6—4.

BATFEST TO HOLY TRINITY.

Holy Trinity of the Catholic league defeated St. Wenceslaus school team, 17 to 14, on the losers' field. Ruszezyk featured at bat, scoring four runs and making four hits, one of which was a double and another a triple. Score:

Holy Tr'y.	R	H	P	A	St. Wenceslaus.	R	H	P	A
Malik, p-cf	1	1	0	2	Jandal, lb	1	1	0	0
Ruszezyk, ss	4	4	1	3	Sinda, 2b	2	3	1	1
Rammel, cf-p	3	3	2	2	Wisnieski, 1bf	2	1	11	0
Galaszki, c	2	2	8	1	Kannaboy, 2b	2	1	2	2
Kowal, 2b	2	2	3	1	Kanlar, rf	1	0	0	0
Grabowski, lf	3	4	1	0	Komosa, p	1	1	1	4
Wojtecki, rf	1	1	2	0	Pawloski, c	0	0	9	1
Jurawski, 1b	0	1	10	0	Korstein, ss	2	2	0	1
Hoffman, 2b	2	1	0	1	Maryio, cf	1	1	4	1
Totals	17	17	27	9	Totals	14	12	27	10

Holy Trinity	1	2	4	2	1	2	2	3	0—17	
St. Wenceslaus	2	6	1	0	0	0	0	5	0—14	

Errors—Sinda, Wisnieski, Korstein, Ruszezyk [2], Matyskiela. Two base hits—Ruszezyk, Rammel. Three base hits—Ruszezyk, Kaczynski, Korstein. Home run—Grabowski. Struck out—By Matyskiela, 3; by Rammel, 8; by Komosa, 9. Bases on balls—Off Matyskiela, 3; off Komosa, 7.

CITY LEAGUE TEAMS BEGIN DIAMOND SCHEDULE TODAY.

Semi-pro nines will hold their real opening today at a dozen local parks, while all of the little fellows will also cut in. The big doings will center in the formal start of the City league, now beginning its third successful year. Four grounds will bid for patronage on the City circuit—White Giants, Normals, Rex Tigers, and Roseland Eclipse.

Second to the City league opening will be the first appearance this year of the American Giants before a Chicago crowd, the Gunthers being listed as the Fosters' opponents. The Giants arrived this morning from a trip that started in Cuba last winter and traversed California, the Pacific coast, and northwest states. Games today:

CITY LEAGUE.

Rogers Parks at Normal park.
Ideal Billiards at White Giants park.
Logan Boulevards at Rex Tigers' park.
Ragen Colts at Roseland Eclipse park.

OTHER GAMES.

Union Giants at Garden City park.
Gunthers at American Giants park.
Wiederrechts vs. Dodgers, Albany and Lake.
Romeos at Logan Square.
Galligan A. C. vs. Ciceros, Forty-fourth avenue and Twelfth street.
Chicago Giants vs. Murieys, Elston and Kedzie.
West Sides vs. Merrimacs, Van Buren and Kedzie.
Magnets at South Chicago.
Lawndales vs. Crawfords, Forty-fourth avenue and Twenty-sixth street.
Utah Brauns vs. Universal Billiards, Elston and Western.
Douglas N. A. U. vs. Dublin Sox, Twelfth and Fifty-second avenue.
Grand Crossings vs. Polarines, Seventy-ninth and Woodlawn.
Southwest States Banks vs. Hammonds, Fiftieth and Oakley.

Two Soccer Games This Morning.

The International Harvesters will play the Primrose team at Forty-eighth avenue and Sixteenth street this morning. The Mohawks will meet the Chicago Screws at Forty-eighth avenue and Fourteenth street. Both games will start at 10:30 o'clock.

MINOR LEAGUE STANDINGS

AMERICAN ASSOCIATION.

	W.	L.	Pct.		W.	L.	Pct.
Louisville	2	1	.800	Kansas City	4	6	.400
Minneap'e	7	5	.700	Toledo	4	6	.400
Indianapolis	6	4	.600	St. Paul	2	8	.200
Columbus	5	5	.500	Milwaukee	2	8	.200

THREE EYES LEAGUE.

	W.	L.	Pct.		W.	L.	Pct.
Quincy	3	1	.750	Rockford	2	2	.500
Davenport	3	1	.750	Peoria	2	2	.500
Moline	2	2	.500	Bloomington	1	3	.250
Hannibal	2	2	.500	Rock Island	1	3	.250

WESTERN LEAGUE.

	W.	L.	Pct.		W.	L.	Pct.
Wichita	7	2	.778	Denver	4	4	.500
Omaha	5	2	.714	Sioux City	4	4	.500
Topeka	5	3	.625	Des Moines	2	6	.250
Lincoln	4	3	.571	St. Joseph	1	8	.111

CENTRAL LEAGUE.

	W.	L.	Pct.		W.	L.	Pct.
Evansville	4	0	1.000	Terre Haute	1	2	.333
Grand Rapids	2	0	1.000	Springfield	0	2	.000
Dayton	2	0	1.000	Wheeling	0	2	.000
South Bend	2	1	.667	Muskegon	0	4	.000

Yesterday's Results.

AMERICAN ASSOCIATION.

Minneapolis, 4; Columbus, 1.
Toledo, 2; St. Paul, 1.
Indianapolis, 3; Kansas City, 0.
Louisville, 4; Milwaukee, 3.

SOUTHERN ASSOCIATION.

Atlanta, 7; Mobile, 3.
New Orleans, 8; Birmingham, 2.
Chattanooga, 11; Memphis, 3.
Nashville, 7

PART FOUR
COMIC SECTION

The Chicago Sunday Tribune.

THE WORLD'S GREATEST NEWSPAPER

APRIL 30, 1916

CIRCULATION
Over 600,000 Sunday
Over 300,000 Daily

HANS UND FRITZ — A SURPRISE FOR DE CHIEF

by RUDOLPH DIRKS
Originator of the Katzenjammer Kids



Copyright, 1916, Press Publishing Co. (N. Y. World.)

MAMMA'S ANGEL CHILD

WHAT ARE YOU DOING, GUS?

PUTTING HAIR TONIC ON THE WHEELS

DID YOU SAY HAIR TONIC, GUS?

AXLE GREASE

YES. SEE MY NICE LONG HAIR? WELL, THIS IS WHAT MADE IT GROW!

O WON'T ALL THE SHORT HAIRS BE GLAD?!

GUS AND THE CAR IS OUT. HOWARD, YOU PLEASE CLIMB IN THE WINDOW. THE BLACK STUFF IS IT!

I GOT IT ALRIGHT

AXLE GREASE

I'M THE HAIRDRESSER. MR. TOMMY, WHAT DO YOU WANT DONE?

MY HAIR GROWED!

I THINK I HEAR THE CHILDREN

BLESS THEIR INNOCENT HEARTS! THEY DO HAVE SUCH GOOD TIMES. SOUNDS AS IF THEY WERE BACK OF THE GARAGE LET'S GO SEE!

O!

BUT GUS TOLD IT WAS FOR TO MAKE HAIR GROW, MOTHER!

MY POOR ABUSED DARLING!

PLEASE PRINT THIS AD— "WANTED: POSITION AS CHAUFFEUR IN FAMILY WITH NO CHILDREN!"

PENNY ROSS—

Bobby Make-Believe

Imagines himself the protector of his Lady Love.

-King-

GEE! THERE GOES VIRGINIA THAT'S JUST COME TO STAY AT THE GREENS' AIN'T SHE SWELL? SHE DON'T KNOW ME YET

BUT SHE WILL, YOU BET! SHE'S MY GIRL! JIMINY, I WISH A WILD INDIAN WOULD COME ALONG AFTER HER RIGHT NOW!

SHE'D SEE ME LAND HIM AN UPPERCUT THAT WOULD FINISH HIM!

OR I'D JUST LIKE TO SEE A LION JUMP OVER THAT HEDGE!

I'D GRAB HIM SO QUICK HE WOULDN'T KNOW WHAT STRUCK HIM AN' CHOKE HIM TO DEATH!

THEN MAYBE SHE'D SMILE AT ME JUST ONCE!

IF A BAND OF MEXICANS SHOULD SNEAK IN AN' TRY TO STEAL HER-

I'D POUNCE OUT ON THEM AN' CRACK THEIR HEADS TOGETHER

THERE'S A GIANT NOW, TRYING TO GET IN THE BACK GATE! STOP! ENTER AT YOUR PERIL!!

AW FIDDLESTICKS!

I BRUNG MRS. GREEN'S MEAT, MISS

THANK YOU, ADOLPH

SHE A-SMILIN' AT HIM AN' HIM A-TALKIN' TO HER! I WISH THE LIGHTNIN' WOULD STRIKE HIM, I DO!

PART FOUR
COMIC SECTION

The Chicago Sunday Tribune.

THE WORLD'S GREATEST NEWSPAPER
APRIL 30, 1916

CIRCULATION
Over 600,000 Sunday
Over 300,000 Daily

OLD DOC YAK— LITTLE YUTCH TAKES A JOY RIDE

SIDNEY SMITH



(Copyright: 1916: by The Tribune Company, Chicago, Ill.)

PART FIVE
COLOR SECTION

The Chicago Sunday Tribune.

THE WORLD'S GREATEST NEWSPAPER
APRIL 30, 1916

CIRCULATION
Over 600,000 Sunday
Over 300,000 Daily

Evangeline

Reproduction of a painting by G. H. Boughton

Every week The Sunday Tribune will reproduce in four colors on this page one of the world's most famously beautiful paintings. There will be a brief biography of the painter and a story of the painting. Herewith is reproduced another in the series.



By LOUISE JAMES BARGELT.

[From the picture by G. H. Boughton, R. A. In the collection of Michael Tomkinson, Esq. Size of canvas, 50x26 inches. Exhibited at the Royal academy, 1880.]

ON the burnished grasses of Acadie, at the noontide of a beautiful flowering day, the fabulous maiden of Longfellow's creation is bringing home brewed ale to the reapers. Soft grays and sensitive greens convey by their delicacy and charm the quiet and contentment which pervaded Acadie before terrible tragedy ruined the land.

Evangeline is dreaming the dream of her love, the dream which was never destined for fulfillment. She looks as though she were seeing a thing divine, as if in her heart there must be heavenly harmonies from which the great joys of her life were to be wonderfully radiated. In the words of the poet:

Fair was she to behold, this maiden of seventeen summers,
Black were her eyes as the berry that grows on the thorn by the wayside—
Black, yet how softly they gleamed beneath the brown of her tresses!
Sweet was her breath as the breath of the kine that feed in the meadows,
When in the harvest heat she bore to the reapers at noontide
Flagons of home brewed ale—ah, fair in sooth was the maiden.
Fairer was she when on Sunday morn, while the bell from the turret
Sprinkled with holy sounds the air, as the priest with his hyssop
Sprinkles the congregation and scatters blessings upon them.
Down the long street she passed with her chaplet of beads and her missal,
Wearing her Norman cap and her kirtle of blue and the earrings
Brought in the olden time from France and since an heirloom
Handed down from mother to child through long generations.
But a celestial brightness, a more ethereal beauty,
Shone on her face and encircled her form, when after confession
Homeward serenely she walked with God's benediction upon her.
When she had passed it seemed like the ceasing of exquisite music.

But love's fairest consummation was not for Evangeline. The adored image that had taken possession of her heart was snatched from her at the moment it was about to be hers. The day of their marriage all the strong men of the province were summoned to appear in the church to hear a proclamation. Gladly they gathered there, thinking some great good was about to befall them. Immediately they were seized by English officers and shipped out of Canada into New England, there to be distributed for the general good of the various colonies.

After Evangeline had rallied from the shock of the incredible treachery, so the legend goes, she abandoned herself utterly to the task of searching for her lover Gabriel. She made for him a palladium in her heart and all other interests faded. Alone she set out on her immortal journey, the journey that was destined for fifty years to stretch out enduring, unending. Again in the words of Longfellow:

Thus did the long sad years glide on and in seasons and places
Divers and distant far was seen the wandering maiden—
Now in the tents of grace and of the meek Moravian missions,
Now in the noisy camps and the battlefields of the army,
Now in secluded hamlets, in towns, and in populous cities,
Like a phantom she came and passed away unremembered.
Fair was she and young when in hope began the long journey,
Faded was she and old when in disappointment it ended.
Each succeeding year stole something away from her beauty,
Leaving behind it broader and deeper the gloom and the shadow.
Then there appeared and spread faint streaks of gray o'er her forehead—
Dawn of another life that broke o'er her earthly horizon
As in the eastern sky the first faint streaks of the morning.

It is only after a lifetime of bitterest, fiercest disappointment that she comes, spent and weary, to the side of the dying man. With touching emotion, the fires of her passions not cooled by the ashes of the years, she sees her lover, unconscious, on the verge of death.

Boughton's best work has been done in his subject groups and single figures dealing with life in New England. This present picture was among his earliest paintings of this character. "Rose Standish" and "Priscilla" are similar in character and surroundings, and all of them express through their soft simple harmonies the sincere simplicity of the folk of that time. No complexity of emotion, no grossness of passions, but honest, true loves that are absolute, life lasting.

Another famous painting will be reproduced next week.

The OLLIVANT ORPHANS *Standing By.*

By INEZ HAYNES GILLMORE

This is the second of a series of stories by Inez Haynes Gillmore, the famous short story writer, dealing with the adventures, trials, and joys of the "Ollivant Orphans," which will appear every Sunday in The Sunday Tribune. Each installment will be complete in itself, although the series of stories as a whole will make a delightful novel. You will find the Ollivant Orphans good company, and the author's facile style and apt character delineation will make you remember the stories as among the best works of fiction you have read.

CHAPTER II

"WELL, I found it," Mrs Mac Veagh called from upstairs. "I spent the whole morning and the whole afternoon at it, and just as I was about to give up I happened on the peachiest proposition."

"I hope you didn't tire yourself out," Ed Ollivant called back to her. "It's pretty stiff work going about looking at apartments, Rita."

"O, no! I had the car, of course!" Rita had now crossed the hall to the doorway. Standing there, she swept a profound curtsy. "Do I look tired?" she demanded.

Ed Ollivant's eyes lingered for the whole of that moment on the drooping figure of which the slender bust, bare armed, bare necked, bare shouldered, emerged from the center of a petal-like satin skirt, and the oval face, pendent to a mass of bronzed brown hair, almost touched one uplifted satin knee. "No, you don't look tired, Rita," he answered.

"You can't imagine what the places were like that the agent showed me. I never was so discouraged in my life. And then I ran into Myra Crosby and she told me about a place in the—where do you suppose?"

"Give it up," admitted Ed.

"The Channing building," announced Rita triumphantly.

"The Channing building," Ed repeated. He whistled.

"It's not anything like so expensive as you think. Now listen. It's only a part of an apartment, anyway. People by the name of Peyton rented the whole apartment. Then both their children went and got married on them. They had rafts of rooms they did not know what to do with. And you can get the rooms for $35 a month. They particularly wanted to rent it to a man."

Ed whistled again. "Lord, that sounds too good to be true. I'm afraid it'll go before I have a chance to see it."

"I was too foxy for that. I cinched it. They were going to be away today; but I said you'd come over tomorrow night to see it. It's exactly what you want. One big room for a living room, a bedroom, a kitchenette, and a bath. And a lovely view over the Fenway. Wait a moment! I drew a plan of it the moment I got home, so that I could plan where the furniture would go. It's upstairs." Rita flashed out of the room and fluttered brilliantly up the stairs. "If there is anything I love to do it's to plan furnishings and things"—she threw this over the banisters. "I did this house, you know"—she called this from the second floor.

Sitting alone, Ed looked about him as though from a new point of view. The big room—it was all dull grays and Gobelin blues—was more solidly than artistically furnished. The broad seated, cushioned couches, the wide armed, cushioned chairs, the big tables heaped with books and magazines, the small tables that offered smokes and drinks, the low bookcases with their foreign litter, the few distinguished pictures; it not only had the masculine touch—it had all the ease of a man's club. But, in addition, it had its feminine accept.

With a sudden gesture of impatience that seemed to accent a sudden reminiscent scowl on his face, Ed seized a cigaret, lighted it.

Rita dashed into the room, papers and pencil in one hand. Lustrous, apricot colored gown, sparkling slipper tips, slim, gleamy shoulders, delicate odor of violets, she deposited herself beside him on the couch. Her big, white hands—she wore rings of diamonds and emeralds—made a swift, vivid panic among the papers. "There, this is the living room. My idea is awfully simple furnishings, but awfully manny. For the bedroom, double white iron beds in case you want to entertain a guest. In an emergency, you can use the big couch in the living room. Didn't you tell me you had a chiffonier?"

"Yes," answered Ed, "curly maple."

"You'll need a big, wide dresser. Have you anything else of your own? I mean your share of your mother's furniture. Was there, for instance, any nice old mahogany?"

Rita was bending over the paper. Ed was bending over her. He stirred as though uneasily. Before he replied, he blew a volley of smoke rings over his hostess' head. "Well, of course, I suppose there is a share of the household furniture coming to me if I wanted to claim it. But I wouldn't like to take any of it away. It puts it up to the rest of the family to replace it. And at the same time, I'd rather like to have some new, up to date, modern stuff. Lord, you don't know how I long for the conveniences of life."

"O yes, I do. I know exactly how you long for them. I was brought up in a family mausoleum in West Roxbury, furnished in the black walnut and hair cloth period. There wasn't a door in that house smaller than a half acre, or a window lower than Bunker Hill monument, and you could only see the ceilings with the aid of an opera glass. When I married Big Chief and he handed me the largest check I ever saw, and said, 'Go as far as you like, Chicken,' I all but took the first train out to Grand Rapids. Maybe I didn't make a hole in that check. By the way, have you told your sisters that you are going to leave yet?"

Ed stirred again. And again, before he spoke, he sent a volley of smoke rings over his hostess' head. "No, I thought I wouldn't until the thing was settled. You see—"

"Oh, I got this furniture catalogue from Daintry while I was downtown," Rita interrupted. "I thought you could look it over today. Do you suppose they'll feel very bad about it?"

"Well—of course—I suppose they—at least, it would be only natural——" Ed was not stammering. He was only starting up successive squirrel tracks, translating his own ideas to himself. "But it isn't as if it was going to make any difference financially," he went on, beginning again. He was voluble enough now and he was addressing Rita. "I'll send Beckie a check every week. And you see three of them are independent: Beckie and Matt and Lainy."

"Lainey's the teacher, isn't she?" Rita asked. "What's her real name?"

"Elaine. My mother was very romantic. She took it out on every other child. Rebecca, Matthew, and Ann are all family names, but she named Elaine after Tennyson's poems."

"Is she pretty?"

"I don't know. I never thought of it."

"Blonde or brunette?"

"Blonde, I should say," Ed answered after an interval of wrinkled concentration. "Lainey's a strange girl. I don't understand her." Ed's calm broke into an interval of sheer perplexity. "She's quiet and serious—very absent minded—I suppose you'd call her dreamy. She studies all the time—reads Plato and Browning, and high-brow stuff like that. She's the easiest one in the family to manage six days out of the seven—then, suddenly you'll strike an obstinate streak and nothing can move her—I don't understand her."

"The two younger ones are in high school, aren't they?" Rita went on.

"Yes," said Ed.

"Len Lorrimer pointed Ann out to me on the street the other day," said Rita. "She's awfully pretty, isn't she?"

"Yes," Ed admitted reluctantly, "but she's awfully hard to manage. She's one of those girls who want everything they see. She's smart, though—smart as a whip—makes her own clothes, trims her own hats, and mixes the finest salad dressing I ever tasted." Ed conceded these facts with pride.

"I'm glad," Rita said, "that you've noticed how pretty she is, for others will notice it soon enough, let me tell you. Len Lorrimer got it all right. She's pretty enough to eat. What does she do?"

"She's in a dentist's office," Ed answered. "She seems to be secretary—"

"Is she pretty?"

"Not exactly," Ed answered. "But Beckie is very—" He paused and did not finish. A filming stiffness came into his tone, a shadowing hardness into his face. It was as though he began to chafe at these interrogatories.

Mrs. MacVeagh changed the subject immediately. "There this is the kind of desk I want you to get. It's a standard pattern; but it's big and simple and convenient without suggesting a roll top. You can go tomorrow evening to look at the apartment, can't you?"

"Yes."

"And I think you'd better tell your sisters pretty soon now."

"Yes, I will," said Ed.

"Where are you going, Ed?" Beckie asked the next night. Freshly shaven, very elegant in his correct evening clothes, very handsome in his regular blond featuring, Ed had just descended from his eyrie chamber.

"Out," Ed answered briefly.

"There's something I want to talk to you about." Beckie lowered her voice, looked about her. "I don't want anybody to hear us. The boys are upstairs and the girls are doing the dishes. Come into the parlor."

Ed followed Beckie. The big, front room was dusty and neglected looking. There was no fire in the fireplace. The furnace fire had gone out in the afternoon.

Beckie took the couch. "You look stunning, Ed," she said admiringly; "just like a picture in a book." Beckie looked far from "stunning." She was the least attractive of the handsome Ollivant orphans. "It's about Roly," she went on, as her brother frowned her compliment to oblivion. "I think he's playing truant right along."

"What makes you think so?" Ed asked.

"Sh—sh—sh!" exclaimed Beckie. "I don't want the girls to hear."

The folding doors which separated the parlor from the living room were open. Lainey and Ann had come in from the kitchen for the dessert dishes.

"—the dance the Tuesday afternoon girls are giving, and so this morning her aunt went to Boston and got her another dress." This was Ann's round note. "Edwina showed it to me this afternoon. O, Lainey, it's a darling, and so smart. That makes four evening dresses that Edwina Allen has. O, I feel so poverty stricken and so out of it. I'm ashamed to wear that old plaid dress again. Sometimes I think I'd do almost anything for some of the pretty things I've always wanted. I'm sure I'd steal if I could be certain I wouldn't be found out." Ann's discontent rasped in her voice.

"But, Ann," this was Lainey's soft, clear accent, "what do you care when everybody says you're the prettiest girl in Brookline?"

"Well, of course, I'm not pretty," Ann protested. "My mouth is too big, and there's something about the left side of my profile that I positively hate. But supposing I was pretty, then it seems to me I have all the more right to some pretty clothes once in a while."

"You're the prettiest girl I ever saw in my life," said Lainey, her flutelike tones filling to a volume as robust as her conviction. "And no matter how shabby your clothes are, they always look different from other girls'. You know how to wear them."

The kitchen door cut off the tail of this discussion.

Beckie tiptoed to the folding doors and drew them softly together. "Two days ago," she began, turning, "I saw Roly go by on the other side of the street with two boys. That Dink Hardy was one of them. I didn't know who the other one was.

"All right," said Ed, rising with an obvious impatience to get off. "I'll talk to him tomorrow morning. But don't worry about this, Beck. All boys hook jack, you know."

"O, yes," Beckie replied, "I know that. I used to play hookey myself. It doesn't worry me any. Only if he's going to do it right along he might just as well leave school and go to work. It does seem so queer—neither Roly nor Ann take the least interest in their studies. O, I'm so glad you're here to cope with this. I couldn't. Good-night, Ed."

"O, this is great, Rita," Ed was saying an hour later. "This big living room gets my game. It's a corker. I can give some pretty



"Oh, by the way, have you told your sisters yet?"

classy little parties up here. You've got to chaperon them all, you know, Rita."

"Sure," laughed Rita. "That's my graft. I'm going to run this joint. I've planned a house warming that will be the prettiest party you ever saw. I tell you what. Just as soon as it gets warm enough we can use the roof. Let's give a tango party up there. Want to see it?"

"Crazy to," smiled Ed. He followed her out into the hall and up a narrow stairway. Another moment and they were leaning against the coping, gazing alternately up at the sky and down on the world. Above the stars lay fine and thick, like piles of silver seeds. Below the city lamps grew large and lush, like strange tropical flowers.

"The automobiles look like beetles, don't they?" Rita commented. "See how fast that limousine is going. O, that reminds me. You'd better warn that brother of yours—not the kid—the red headed one—"

"Matt," Ed suggested.

"That's the one—he's awfully good looking, isn't he? What does he do?"

"He's with the Chapman Automobile company, salesman," Ed answered. "What were you going to say about him?"

"That he'll be arrested for speeding if he doesn't look out. We met him last night in Newton—Len Lorrimer and myself. I didn't know him, of course, but Len did. They were going at a great clip. Newton's full of traps, you know."

Ed frowned. "If I've warned him once, I've warned him a dozen times. He runs with a man named Walton who has never yet recognized the existence of the speed laws. He'll lose his license if he isn't careful. I'll talk to Matt tonight."

"How do you like Len Lorrimer?" asked Rita idly. She gave a quick side glance at her companion's face; her glance held a tinge of mischief.

"Not at all," Ed answered briefly.

"Don't you?" Rita flashed a second side glance; this one held a tinge of complacency. "I think he's great fun."

Ed made no comment.

"What kind of a boy is your younger brother?" Rita asked. "Roland?"

"Just kid," Ed answered briefly. "Always wearing my ties and thinking I don't know it."

"Then you're not disappointed in this place?" Rita went on.

"Disappointed!" Ed exclaimed. "I feel as if it were the beginning of something I'd never known before. It's awfully tough on a man to have to live with his family, you know. As long as mother was alive I considered that it was up to me to stay. But of course I've never been able to entertain at all or to do anything I wanted. They wouldn't mix with my friends any more than I'd mix with theirs."

"Oh, don't apologize," Rita said. "I understand perfectly. When I tell you that my mother was president of a woman's club, that one sister was an anti-suffragist and the other an anti-vivisectionist, perhaps you get the dope on my new atmosphere. Big Chief came along and rescued me. Oh, by the way," she turned her face up to his as she pulled the collar of her leopard coat closer about her throat; her shining head—tonight she wore her hair banded close—lifted like a seal's from water, "have you told your sisters yet?"

"Not yet," Ed said. "I forgot it last night."

"I think you'd better tell them," Rita smiled. Her white teeth made a brilliant sally into the shadowed softness of her face. "They may change their plans a little if they know you're not going to be with them."

When Ed let himself into the house that night the light was still burning in the parlor.

"O, Ed!" Beckie exclaimed, starting up. "Thank heavens, you've come!"

"What's up?" Ed asked. "What's the matter with you, Ann?"

Ann, lying face downward on the couch, was torn by spasms of weeping. She sobbed aloud. And Lainey, seated near, the tears standing in great drops at the tips of her long lashes, panted and quivered in sympathy.

"Matt's been arrested for speeding," Beckie explained. "He telephoned from the police station for you to come down and bail him out. That was at 10. We've been waiting here for you ever since."

"The damn fool!" said Ed. "The damn——" And suddenly Ed's smooth brow corrugated with fury. "Everybody has told him that he'd get pinched. I've warned him a dozen times myself. Where's Walton?"

"Out of town—Matt didn't know where. He was afraid to call up the Walton house because Dave had lent him his car without telling his folks. Do hurry down there, Ed. He didn't happen to have any money with him. He hasn't had any dinner yet."

"And he won't get any breakfast either," said Ed. "At least not until late tomorrow morning. I'm not going to bail him out tonight. Why, he told me only last week that that park policeman—the fat, good natured one—had stopped him twice and told him he'd pinch him unless he cut it out. I'm glad they jugged him. It will be a good lesson to him. One night in a cell with a fine of $10 in the morning will take the speed out of him quicker than anything I know."

"Ed, I think you're just too mean for words," Lainey said, the flash in her eyes dissipating the dew on their lashes. "If I only knew anybody who would bail him out, I'd appeal to him even at this hour."

"I'm very glad you don't, Lainey," Ed said grimly, "because I'm determined to give the sport of the family the lesson of his young life."

"Come to bed, girls," Beckie said. "It's no use trying to argue with Ed when he looks like that. Besides, I must be up by 6 to get breakfast. I'm tired as a dog."

The three girls followed their brother upstairs. "I shan't close my eyes tonight," whimpered Ann. "I shall keep seeing poor Matt in prison stripes with his face pressed against the bars of his cell."

"Well, I shan't sleep either, but it's because I'm so mad," sputtered Lainey.

"I don't know but what you're right, Ed," Beckie said after the girls' door had slammed shut. "It will be a lesson to him. I'm so glad you came home tonight. I was so worried—I don't know what I would have done without you. I do hope the girls get some sleep, but I'm afraid they won't. I'm so tired—I could sleep standing up."

But, in point of fact, Ann fell immediately into the soft thick kittenlike slumber which she could command at any time. Lainey followed her, almost as quickly, into a dreamland as light and clear and gay as the fairy country of her childhood. Ed tossed and turned for a protracted fifteen minutes and then, after a muttered curse or two, dropped into that well of oblivion to which ordinarily his closed eyes immediately admitted him. But Beckie, after lying silent and moveless for three or four hours, arose. Seating herself at the window, she watched until the sunrise began to gild the little place with scanty winter gold.

"I'm glad you decided the way you did," Rita said, three or four days later as they sped in her limousine up Boylston street. "Of course, the other desk would have done. At the same time, I don't think you ever would have been satisfied with it after seeing the more expensive one. There's no economy in buying a thing you don't want."

"O yes, there was nothing to it," agreed Ed. "After I saw that mahogany one, it was all off with the oak."

Have you told your sisters yet?" Rita continued after a pause.

"No, I haven't," admitted Ed.

"I really think you ought to tell them."

"I suppose I should have," said Ed slowly, "but I don't want to take any definite step until everything is fixed up. For if there was any hitch, it would be just as well—"

"But what hitch could there be—" A rising note of alarm reached a crescendo on Rita's last word. "You're going to sign the lease for the apartment tomorrow noon."

"None that I can see," answered Ed. "I'll tell them tonight."

"No more shopping this noon," decided Rita, "or you won't get back at 2. Just time for a little spin in the Fenway." She snuggled back into her opulent sables. "Isn't it a beautiful day? And isn't it great to be young? Somehow I feel so gay." She turned her eyes up to Ed's. "Ed, do you know you're a good looking thing? And just think, you're going to have rooms of your own."

Ed turned, gazed at his companion. Rita was physically brilliant, but she was a cold type. She was like a light which gives illumination without heat. Now an extraordinary animation—an animation pointed by triumph—gave her a misleading effect of warmth. Her ivory cheeks glowed, her hazel yellow eyes glistened, her bronze brown hair glittered; it seemed almost to crackle. The wind whipped her lips to a brilliant crimson. "You're something of a looker yourself, Rita," Ed said. "I can gaze at you without straining my eye muscles any. Yes," he added, as though her look held some voiceless question, "I'll tell them at dinner."

"Where's Ann?" Ed asked that night when he seated himself at the table.

"Why, I don't know," Beckie answered. "She went into Boston to do some errands for me. I can't guess what could keep her as late as this." Beckie articulated with difficulty; she was hoarse.

"Where'd you get that cold, Beckie?" Ed asked.

"O, the other night," Beckie said evasively.

"Well, now that we're all together," Ed began in an awkward voice, "I want to tell you that today I—"

"Oh!" Lainey exclaimed, as though Ed's words had hit an unexpected mark in her own thoughts, "that reminds me I bought something today." Lainey was obviously happy over her purchase. "What do you suppose it was?"

"What was it?" Beckie asked.

"A man came round to all the teachers in the school," Lainey began in her preoccupied, circumlocutionary way, "selling the most remarkable bargains in books on the installment plan. They're beautifully illustrated; but as they're in paper covers, they only cost 50 cents apiece."

"How many volumes are there?" asked Roland.

"Forty-five!" Lainey answered, with the triumph of those who bargain well.

"Forty-five!" exclaimed Matt. It was the first sign of real vivacity from the chastened Matt who had emerged from a prison cell.

"Forty-five!" croaked Beckie. "Why, it will take fifteen months to pay for them."

"Whose works are they?" Ed asked.

"Longfellow's," answered Lainey triumphantly.

"Longfellow in forty-five volumes!" exclaimed Ed. "O, my God!"

"Lainey," he said, "you've gone against a game that you'll be up against for the rest of your life. Businessmen are visited every hour of the day by agents who want to sell them anything from a corkscrew to an aeroplane. Once you begin to listen——'

This, at 6:45, was the beginning of a long harangue of advice. It was interrupted by the entrance of Ann at 7.

"What makes you so late, Ann?" Beckie demanded in a peremptory accent. Perhaps Beckie wanted to draw attention from Lainey's crushed condition.

"I've had the loveliest time." Ann was excited. She was all light and warmth. Her great eyes were blazing golden moons. Her round cheeks were burning rose velvet. Everything else about her shone or shimmered. Her very teeth, between the full scarlet of her lips, made a soft flash like silver. "No, don't help me to any stew, Ed. I couldn't eat a thing. What do you think—I've been out to tea. At the Plaza. O, wasn't it pretty. Such smart clothes. And such pippins of girls! Lainey, there was a girl there who wore a green broadcloth, trimmed with moleskin, that was the loveliest thing I ever—And a lot of Harvard men at a table in the corner. Wasn't it a shame that I didn't have on my other hat? But I went into the ladies' room and fixed up my hair. O, such a lovely place—they had all kinds of cosmetics there. One girl made her face up right before my eyes, and another was smoking a cigaret—I saw it hidden behind her hand."

"But who took you?" asked Beckie.

"Len Lorrimer," said Ann, "and, oh, he was just perfectly lovely to——"

"Len Lorrimer!" Ed exclaimed electrically. "What do you mean, Ann?"

"Why!" Ann exclaimed. "Why—why—what do I mean? I don't know what you mean. I met Mr. Lorrimer on Boylston street, and he asked me to go to tea, and I went."

"You went to tea with Len Lorimer?" Ed arraigned her sternly. "Don't you know he's a married man?"

"Why, yes," said Ann. "Of course, I do. Everybody knows it. But he's separated from his wife, and everybody knows that, too."

"But he's not divorced from her," said Ed, "and he never will be. He can't get a divorce. He knows, as everybody knows—Don't let me ever hear of your going anywhere with him again."

Ann tossed her head. "I don't see why I shouldn't," she said rebelliously. "He's been separated from her so long nobody looks upon him as married."

"Nevertheless," Ed ordered crisply, "he is married. Don't let me hear of you going anywhere with him again."

The gayety melted out of Ann's face, taking the light with it. It hardened as it darkened. "He invited me to go to the matinee with him next week. Now, why shouldn't I go? I want to."

"Simply because," Ed said in a tone iron with command, "unmarried people can't go about with married people without making talk."

"Well, then," Ann flashed triumphantly, "how about you and Mrs. MacVeagh? I saw you coming out of the Touraine with her once during the tea hour. And I don't know how many times Lainey and I have seen you riding alone with her in her automobile. If it's all right for you to go places alone with Mrs. MacVeagh, why isn't it all right for me to go alone with Mr. Lorrimer?"

A brickish red flush rose slowly over Ed's smooth face; it flowed turgidly under his golden hair. But he held Ann with the steady gaze of his frigid blue eyes. "That's quite a different matter, Ann," he said. "In the first place, I am quite as much Mr. MacVeagh's as Mrs. MacVeagh's, friend. It would be impossible for me to compromise Mrs. MacVeagh; it would be presumption for me to think so. Her social position is absolutely established; her character above reproach. I am only one of half a dozen men to whom she is equally hospitable. She has absolutely nothing to lose by accepting my escort when her husband is away; and I have a great deal to gain. Lorrimer, on the other hand, is the kind of man I don't want my sister to be seen with. He will lose nothing, of course, by taking you about; but it will hurt you with everybody who knows him."

"Still," Lainey broke in stormily, "after all, the principle is the same. And you wouldn't let Ann go about with Len Lorrimer, even if his wife liked it. I cannot see that it is any more right for you than for her."

Of all the Ollivants, Lainey seemed superficially the most silent, colorless, and uncharacterized. But she had the knack of asking perturbing questions. Ed, for instance, was often nonplused by her queries. Now a look—obviously it was bafflement—came into his face. "It all depends on circumstances, Lainey," he said. "And these two cases could never be parallel."

But Ed did not bring up the matter of leaving the family roof during dinner. Perhaps he did not wish to introduce the name of MacVeagh into the conversation again. Ed wandered from the living room to the dining room, from the dining room to the kitchen, from the kitchen to the living room again, his head bent, his brow moody with wrinkles.

Once, "O, Ed," Beckie croaked, "what would I have done about Ann if you hadn't been here? She's so headstrong, I can't make her toe the mark. And I hate that Len Lorrimer; he's a snake in the grass."

A deep silence followed. Ed resumed his lonely pacing.

Suddenly he dashed out of the house. At a run he made for the drug store on the corner, panted into the telephone box: "Give me Back Bay 8788," he said: and at the end of an interval in which he stared frigidly into space, "Is this you, Rita? Say, Rita, I've called you up to tell you it's all off about the apartment—Yes, I know, but it can't be helped—Yes, I understand, but it's impossible—Yes, you're perfectly right, but it's out of the question—Yes, that's true, but it can't be done—Yes, I get all that, but I can dispose of it in some way—All right, I'll explain when I see you."

Ed sauntered leisurely back to the house, let himself leisurely in. Beckie's darning still absorbed her. After an interval, she turned to her basket, fumbled a moment among its mending miscellanies. A letter eddied up from among the spools and darning cotton, came to the surface of the stockings.

"Why!" Ed exclaimed, "that's Aunt Margaret's handwriting, isn't it?"

"Yes," said Beckie. She dropped her eyes and, as though involuntarily, pushed the letter under the stockings.

"Well—can I read it?" Ed's tone was a little nonplused.

"O, there's nothing in it, I—I—" Beckie was stammering—quick, curt, decisive Beckie. "It wouldn't interest you."

"Beckie, what's the answer to all this?" Ed demanded. "Don't you want me to see that letter?"

For answer, Beckie held it out to him. He pulled a closely written sheet out of the envelope:

My Dear Niece: Your dear mother has been dead for three months now, and I think the family must be in good running order by this time. Perhaps what I am going to say in this letter may sound premature; but as I must say it sooner or later, I might just as well say it now. You know that you were named after my mother; and you also know, for I have told you often enough, that you are my favorite niece. Of course, we have all known for several years that your mother's days were numbered. I made up my mind some years ago that when the time came, I would ask you to come and live with me. I am often very lonely, and I should like your companionship very much. In that case, I should discharge Matty, but although you and I would do the housework together, I should insist upon paying you what I pay her—$8 a week. I am sure that is more than your present salary—minus your contribution to the household expenses—amounts to. And, of course, when I die my little house and what I have in the bank will go to you. If, however, you cannot see your way clear to accept this offer, I shall make no changes in my present will, which divides my money equally among my living relatives. Please let me know as soon as possible what your decision is.

Your affectionate aunt,

MARGARET FOSTER.

"Good Lord, Beckie!" exclaimed Ed, "when did you get this? Nov. 18. Last Monday. You must say yes to that, Beckie. It's a great opportunity. When are you going to answer it?"

"I have answered it," said Beckie. "I refused." She resumed her tranquil darning.

"Beckie," Ed broke the silence after a long while, "what made you refuse?"

"Because I wouldn't leave you alone with all this responsibility, Ed," said Beckie.

Ed mused an instant, his frigid gaze on the distance. "Well, Beckie," he said at last, "you can be sure of one thing: I'll never leave you."

[To be continued.]

[Copyright: By Metropolitan.]

Right off the Reel — by Mae Tinee

How It Feels to Be a Child of Billie Burke.

"MISS CHERRY have been here—I think she take Ziegy out. You plees will wait in Miss Burke's room an' I am sure she will soon be here—yes?"

"Yes—please," and I followed Miss Burke's trim French maid into the dainty suite set apart for her use at the Kleine studio in New York while she is taking the pictures of "Gloria's Romance," there to wait until Miss Burke's ward, Miss Cheridal Watson, and "Ziegy," whoever "Ziegy" was, should appear. My motive I might as well state here and now was to ask that young lady leading questions regarding just how it felt to be the



"Cherry"

child of one so famous and beautiful as our little blonde heroine.

I didn't have long to wait—though the waiting was pleasant, for the cheerful room was flower and sunshine filled—when I heard voices outside the door. One I recognized as that of the maid. The other was strange to me, but it was a low voice with an echo of wistfulness that was most appealing. Both voices were appealing to some one or something which answered not.

"O, do be good!"

"Plees to come—now, now, plees!"

"Ziegy, dear, what shall I do?"

The door having by this time been opened I discovered a charming girl in a simple outing suit and golden furs and the maid making frantic overtures to a plethoric and obstinate little white dog that evaded all their efforts to capture him, retreating slowly but with firm resolve toward the stairs which should lead him to the out of doors from which he had just come.

Miss Watson meeting my eyes called a pleasant greeting: "You will excuse me just a moment, won't you?" she begged. "I dare not leave Ziegy alone."

"Surely," I said, then, after the manner of maiden aunts who have never had children to raise and who know, therefore, just how to raise 'em, I exclaimed: "Why don't you grab him and simply make him mind?"

"Grab Ziegy!" It was a horrified duet. The maid said, "O, zat would hurt hees feelings." Said Miss Watson, "O, I shouldn't like to do that. Billie is so fond of him—he's named after her husband, you know. Come, Ziegy—please, dear, come!"

At that moment Ziegy spied me and his curiosity overcame his obstinacy. He waddled into the room. The door was shut—and peace prevailed.

Miss Watson, or "Cherry," as Miss Burke fondly calls her, came over and sat down by me. She was shyly cordial and I thought I would never tire of watching her face with its great gray eyes, sensitive mouth, and clear, pale skin. The whole, topped by a riot of golden brown hair, sounds delectable, you must admit.

We exchanged the customary commonplaces involving weather, the fashions, "Gloria's Romance," which, by the way, is no commonplace at all, and then I came to my subject. Cherry smiled.

"I should say" she told me, "that being a child of Billie Burke was quite one of the nicest things in the world. She has certainly been wonderful to me—Fate was kind when she gave me my foster mother." She went on then to tell me just how it all came about.

"You see, my mother and Mrs. Burke were great friends. They used to visit back and forth and mother would make little dresses for Billie—she's only nine years older than me, you know—and all that. The families were exceedingly intimate and when Mrs. Burke and Billie sailed for Europe in 1909 mother and I went down to the wharf to see them off.

"I shall never forget that day—it was raining, a cold, drizzling rain. Mother shivered all the time and after we got back to the house—it was the Burke house, for we were to live there until the Burkes returned—she became ill with a cold that developed into pneumonia and mother died.

"When Billie landed on the other side a cablegram awaited her: 'Mrs. Watson died your home today. Await orders.'

"Waiting for nothing, Billie cabled back for my mother to be buried at her expense and for me to be sent over to her immediately. I went and she simply devoted herself to making me forget my sorrow. She took me on a tour of France, Italy, and Switzerland, only returning to America when it was time for her to begin her tour. Fearing to leave me, she still kept me with her. Later, when I had recovered my health and looked on life with more composed eyes, she had me live for a time with cousins of hers until she came off the road. She sent me to school and had me taught French, dancing, and O, everything she thought might help me. She adopted me, but I was no adopted daughter. I was a real, honest to goodness child. She has always made me feel that I was a real—a vital part of her life—not a charge."

"It must be interesting—living in the same house with Miss Burke," I ventured. Billie Burke's "baby" laughed.

"It is," she said. "You'd think so if you could see her with her animals—we always have a dozen dogs—her flowers, etc. Then, when she's studying a new part she's especially interesting. Every person and thing becomes an audience—nothing more—nothing less. All over the place you find her exhorting, dying, eloping—whatever she has to do in the play. Then—about two days before the opening night we obliterate ourselves as far as possible—fade into thin air—for Billie does not wish to be spoken to. She stays all by herself and we have orders not to annoy her on any pretext whatever. The opening night she's so nervous she hardly knows what to do. After that she's her dear self again. Yes, it's an interesting Billie!"

"They say," saith I, "that you, like your foster mother, mean to become a stage favorite."

The face of the "child" was wistful. "Well—" she hesitated, "I do want to do something for myself and I love to act. I have the part of the maid in 'Gloria's Romance,' you know, and I've done several other little things. O, I'd love to be just like Billie—only, I'm afraid it can't be done."

Just then "Billie" in widow's garb fluttered in accompanied by her mother and the conversation became general. When I left I felt that indeed I had accomplished something in life—I had met the entire Burke family, including Ziegy. What? O, I'd forgotten. Well, you know Ziegy hubby is not a Burke.

Vote for the Picture of Your Favorite Player.

Yale Boss received the highest number of votes last week. His picture, therefore, will appear in The Frame of Public Favor next Sunday. Of the other players voted upon, the following six are the leaders: Alice Brady, Billie Burke, Mack Sennett, Thomas Chatterton, Helen Leslie, and Charles Bartlett.

THE BALLOT.

M_____

requests the pleasure of seeing the photograph of

_____

appear In the Frame of Public Favor One Week From Next Sunday

The Frame of Public Favor



May Allison

MAY ALLISON, that blonde and gifted little screen star so long affiliated with the American company, and who has now gone to the Metro, was born on a big plantation in north Georgia in the year of 1895. She was educated in a private school in Cleveland, Tenn., and afterward attended a finishing school in Philadelphia. From a child "up" she had nursed the ambition to become an actress—"One of those actresses that sing," she told her mother—and her wish came true. Her beauty and ability won her positions in various light opera companies, as the ingenue lead with De Wolf Hopper, and was an alternate for Ina Claire in "The Quaker Girl," and in various other productions of note. Ingenue leads are her specialty. She has been in pictures not more than two years, having started with Famous Players. Since then she has been with Lasky, the American, and is now being featured in Metro productions, where she probably will play opposite Harold Lockwood. Miss Allison has golden hair and violet blue eyes, weighs 124 pounds, and is five feet five inches tall. She is an outdoor girl and delights in tennis, swimming, horseback riding, automobiling, and long hikes. She also dances. The young lady is not married, but believes in marriage. She says that she is too old fashioned to believe in suffrage. Bless her heart, her fans do love her.

Told by the Stars on the Stars

DOROTHY DAVENPORT.

March 13 and Dorothy Davenport arrived at the same time under the guidance of Mr. Pisces. The young lady thus ushered into the world naturally would be:



Inclined to question everything and insist on knowing the why and wherefore of everything.

Thoughtful.

Industrious.

Sensible.

Exceedingly perserverng.

Kind hearted.

Friendly.

Submissive, but—really vurr determined.

Just.

Conscientious.

Always willing to help the poor.

Rather saving as far as spending money for self is concerned.

Inclined to be fault finding in domestic and business life.



Nervous in a wind or thunder storm.

Addicted to the bloodstone—it is her birthstone—and choose the ones she wants around her most from those born between June 22 and July 22 and between Oct. 24 and Nov. 22.

SESSUE HAYAKAWA.

And now we learn of Mr. Sessue Hayakawa that, having been born on June 10, he comes under the sign of Gemini. It is, therefore, ordained that he be—



Restless and changeable.

Vivacious, nervous, and anxious.

Far sighted when it comes to judgment.

A fluent talker—his conversation marred, however, by a too frequent use of the pronoun "I."

Exceedingly energetic.

Ambitious.

Almost abnormally careful about health, as the dread of illness is always present.

Able to adapt himself to any conditions.

Destined to fill important positions.

A faddist.

Always busy mentally whether occupied physically or not.



A wearer of the agate, his birthstone.

Careful to choose friends among those persons born between Jan. 21 and Feb. 19, and between Sept. 24 and Oct. 23—that is, if he wants the friends to be sympathetic they should have been born between these days.

MAE TINEE'S MOVIE ANSWERS TO FANS



"ASK ME! ASK ME!"

W. O.: Do I get you correctly? "Who was the young man that drew the lot and whose father took his place in the play by the name of the man that went out?" I ask you to



"ask me," as this is beyond me. If anybody knows who the young man was that drew the lot and whose father took his place in the play by the name of the man that went out, I wish they would please communicate with me at their earliest convenience. Perhaps you are trying out a puzzle on me, W. O.

BABETTE: Yes, I please would answer the following questions. It pleases me vurr much to do it. Theda Bara weighs 129 pounds and is 5 feet 6 inches tall. Leah Baird is married to a man whose name she does not divulge. At the present time Edwin August is not married.

FAITH: In "Carmen" Wallace Reid played opposite Geraldine Farrar.

"LITTLE MARY'S" IDOL: I try to be a true friend, Idol, and I sure am glad you love me. I am afraid you will have to send me the picture you clipped from the magazine if you wish me to tell you whom it represents. I have not a copy of the periodical. I don't know the exact number of years that Mr. Bushman has been married. He has five children. Mary Pickford's eyes are blue. Yes, she's a darling, and, better than that, she's a capable little person. Seventeen years old and do not care in the least to be a movie actress! No! It can't be true. I shall rank you hereafter in my thoughts as among the world's greatest wonders and in the same breath, here's to you, Idol!

DYNAMITE: You sound dangerous, but I guess I'll answer your questions just the same. I don't know how old the gentleman is. Sidney Dean played opposite Marguerite Clarke in "The Goose Girl." In "Nearly a Lady," a Bosworth production, Frank Elliott took the part of the Englishman. Following is the cast of "Little Pal": Little Pal was Mary Pickford, Sid Gerue, her father, was Russell Bassett; George Anderson took the part of John Grandon, William Lloyd was Pill Box Andy, Constance Johnson took the part of Frances Grandon, Joseph Manning played the part of Black Brand, and Bert Hadley was Little Pal's servant. Stewart Baird was the superintendent in "The Incorrigible Dukane." John Barrymore is in his 30's. For the other casts you wish you will have to send a stamped and self addressed envelope. I haven't room here to print all of them.

JUNE: So Daddy calls you his little June Rose, does he? I think that is mighty sweet, and I reckon he wouldn't trade you for all the roses that have bloomed in all the Junes in all the world. I am quite sure a letter addressed to Marguerite Snow in care of the Metro company, 1465 Broadway, New York, will reach her. She is usually very nice about answering letters. Better inclose a stamped and self-addressed envelop for reply. She and Mr. Cruze have not as yet started a company of their own. She is to be seen in pictures right along. I think Mr. Cruze has not been working for some time. He has been on an automobile tour, you know. Didn't I answer your questions when you wrote before? I am vurr sorry, but don't see how such an omission could have occurred. Yes, if you will send me a stamped, self-addressed envelope I will write you a personal letter telling you all I can about the people in whom you are so interested. Thank you for thinking me wonderful and I hope you will never be compelled to do without the Right Off the Reel page, since you say you could not live without it.

PICKFORD FAN: If you'd spend the time you say you spend worshiping Mary Pickord's picture in doing something a little helpful for yourself there would be much more chance



of you in time becoming a second Mary Pickford. If we all of us stood around wishing we were somebody else, I reckon there would none of us be anybody. Think it over, Pickford Fan. Am I right?

LITTLE ME: My dear Little Me, I wish I had the time to personally acknowledge the receipt of every note, but I just simply haven't. Every week the votes are counted and thrown away. Cheer up, sometime you might send in enough to get your favorite in the Frame. Why don't you ask a lot of people to help you? I don't wonder you think Cleo Madison is attractive. She is.

BOB AND ELLA FANS: Graceful blue eyes? What do you mean, graceful?

LOOK FOR "LATEST NEWS FROM MOVIE LAND" IN THE DRAMA SECTION.

THE CHICAGO SUNDAY TRIBUNE.

"FOR ONE NIGHT I WAS A DETECTIVE"

Recalls ONEY FRED SWEET

"Cautiously, We Felt Our Way Along, Listening for Sounds from Above and Hugging the Wall So as Not to Be Observed Above the Balustrade. And Then—Then Suddenly We Were All Together in the Cheap Little Room, the Four of Us, Johnson and Blais and Myself and—and Henry Anton."



UP in the Chicago headquarters of the Burns Detective agency I saw a closet full of photographs, mounted and arranged in racks. They were portraits. There was not a smiling face in the bunch. The subjects appeared as if they had been obliged to sit for the camera hurriedly, without an opportunity to comb their hair or adjust their collars.

All of them had been convicted of forgery. They were all alike in the respect that they had conceived the idea that scratching another man's name to a scrap of paper was a mighty soft way of getting hold of a piece of money. I suppose Henry Anton's photograph is in that closet now. Of the hundreds of others whose pictures appeared in that closet I know but little. Of Henry Anton—well, I saw the net close in about him.

I remember that when I shut the door of the closetful of forgers' faces I turned to Mr. Tobie, who was going over a card index system at his roll top desk. Mr. Tobie not only has the forgery fraternity card indexed on his desk; he has them indexed in his brain.

"Look at these checks," he remarked, "signed by half a dozen different aliases, but the same handwriting kinks through all of them. Clever in a way—this bird was—had a trick of stepping into a bank in a strange town and greeting the cashier and president by first names and incidentally referring to some current local event. Landed him over in Dubuque yesterday. Practically broke when we got him; they're always that way. The money never does them any good, and after the first fool stunt a fellow puts over his mind is always uneasy."

"How do they happen to put over the first one?"

"Fellows in clerical positions most of them. Live beyond their means. Extravagant wife, more often an affinity. Fast associates. Get to practicing at duplicating a signature. Put the first one over and then a repetition of the thing until they get behind the bars. I was just looking into this case of Henry Anton—the fellow we're going to nab at 6:45 o'clock tonight."

* *

Sure of His Man.

"A fellow you're going to nab tonight?" I echoed. "How do you know? How can you be so sure you're going to get him? Where is he?"

"I see," smiled Mr. Tobie, "you're going to work with us on the case, eh?"

I fidgeted in my chair by Mr. Tobie's desk.

"Well," answered the detective, "Henry Anton is over in a certain North Clark street hotel."

"And the forgery?" I encouraged.

"Was committed last February up in Duluth. There were two checks—one that he raised from $9.20 to $59.20 and another for $126 to which he forged his employer's name."

"Does Henry have any inkling you're going to nab him tonight?"

"None whatever."

"Maybe he won't be home."

"He'll be waiting for us."

"Some of your men have seen him since he left Duluth three months ago?"

"No."

"How will they know the man is the one wanted?"

"He has a mole under his chin—quite a large mole, a mark that would distinguish him among thousands."

"How long have your men been close on his trail?"

"A couple of weeks."

"And they have not been able to get a glimpse of him?"

"So far we have not only failed to get a glimpse of Henry Anton but failed as well to discover any one at his address who knows him."

"At his address?"

"Well, rather the address of a foreign society hall on the north side. Either Anton sent somebody for his mail there or he dropped in and out cleverly. Detective Johnson attended meetings of the society and made extensive inquiry for Henry Anton there, but no one seemed to know him."

"How did you get the address?"

"Through a remark dropped by one of his old friends in Duluth six weeks after Henry left there. One of our Duluth men furnished us that."

"And you will find him at the society hall tonight?"

"No. He will be waiting for us at his hotel."

"For detectives to come and get him?"

"Indeed not! He will be waiting to receive a package that we wrote him he would have to receive in person."

"And he doesn't suspect the agency as having written him the letter?"

"Here's his reply to us. It speaks for itself. He will be waiting in his room after 6:30 o'clock tonight. You see, he gives the address of his hotel."

"Curiosity!"

"A most human trait, is it not?"

* *

Detective Johnson Leads the Way.

It was just 6:30 o'clock by Detective Johnson's watch as the three of us were crossing the Clark street bridge. At the Chicago detective bureau we had picked up Detective Blais, for Anton was to be turned over to the police immediately upon his capture. Detective Johnson was carrying the decoy package—a neatly tied and sealed package, carefully addressed. I don't know how many blocks we walked along North Clark street before Johnson remarked:

"There's the place!"

All I had observed was a dimly lighted stairway and above it "Rooms 25 Cents" shining through a black sign. At the next corner we stopped. There was not much of a consultation. Johnson was to lead the way with the package and Blais and I were to follow closely behind.

A street car clanged past; there was a toot from a tug down on the river. A minute passed—two minutes. Blais touched me on the arm.

I remember that on the dimly lighted stairway we passed an elderly man on his way down. The elderly man made some trite remark about the weather. It was raining outside.

On reaching the top of the stairs I observed, to my chagrin, that Johnson was still in conversation with the man behind the desk. It occurred to me that Blais and I were in rather an awkward position.

"Henry Anton?" the aged hotel man was repeating. "Yes, he's up in his room. You've got a package for him? I'll show you the way up."

The hotel man turned upon Blais and me: "You'll have to excuse me, gentlemen," he apologized, "but I'll be back in just a minute."

I breathed a sigh of relief. It had not been necessary for us to make any explanation. The half dozen men seated about in the lobby scarcely glanced up.

Blais and I waited until Johnson and the hotel man were well on the third floor before we started to climb the staircase. Cautiously, we felt our way along, listening for sounds from above and hugging the wall so as not to be observed above the balustrade. And then—then suddenly we were all together in the cheap little room, the four of us, Johnson and Blais and myself and—and Henry Anton.

* *

Henry Packs Up.

Henry Anton was standing in the center of the smelly little room and he was looking at Johnson with an expression on his face that registered nothing at all.

"Come on," ordered Blais, "pack up your things."

Henry Anton pulled on his cap and drew on his overcoat. The cap and the overcoat were quite new and they gave Henry a rather dressy appearance.

"Get your grip; pack up all your stuff," urged Blais. "We aren't going out to a picture show. You won't be coming back. Where did you come from here?"

"Louisville, Ky.," the youth answered in monotone, undecided whether the socks hanging at the foot of the bed were worth taking along or not.

"You mean Duluth, Minn., corrected Blais, "but we won't discuss that now. Say, you ought to use a little more system about getting your clothes in that grip. How old are you, Henry?"

"Twenty-one."

"How long have you been over from the old country?"

"Three years."

I walked over to the dust covered bureau where Johnson was assisting in getting the fellow's belongings together—a half finished letter to his sister, a pocket sized foreign dictionary, a peculiarly decorated comb and brush case that had been a gift, a souvenir postal card of a girl picking flowers in a garden. The torn, dirt begrimed lace curtain that had been a cheap imitation even in its palmy days started to flutter in the April breeze and Johnson took the precaution of closing the window.

"I don't think he's the guy you're looking for," I says.

Johnson walked back to where Henry was leaning over the saggy bed packing his grip. He turned Henry about and held up his head beneath the feeble gas jet.

There was a big mole under the chin!

It was then that I saw a vision of Henry Anton, not in his jaunty cap and new style overcoat, but in prison bluish gray. Henry Anton was returning my gaze. I asked him what was on his mind.

"I just paid my room rent for the week," he answered. "I paid it last night. It was $1.75. And I got a week's pay coming from over where I've been working—$10.50."

"We'll see that you get that," said Blais. "Where did you get the classy clothes—since you came to Chicago, or up there in Duluth?"

"Duluth?" monotoned Henry blankly. "I never been in Duluth."

* * * *

On the way over to the lockup at detective headquarters the four of us talked about inconsequential matters, Henry tugging at his suit case and retaining a facial expression that indicated absolutely nothing at all.

Henry's new cap still reposed jauntily on his freshly cut blond hair as the blanks calling for the data on his case were filled out by the man at detective headquarters. Henry offered but one correction to the information supplied by the detectives; his first name had been pronounced differently in the old country than it was here in English; he smiled boyishly as he made the correction.

The filling out of the blanks was but dull formality. It was a brief proceeding. By the time Henry was ready to be put in a cell the detectives had shifted their conversation to matters that had nothing whatsoever to do with Henry's predicament.

Of course, there had been the mole under the chin, but—well, I went along the basement corridor until I came to Henry Anton's cell.

"From Louisville or Duluth?" I asked.

It was a full minute before the answer came.

"Duluth," Henry Anton acknowledged with a sigh. "It was three months ago that I wrote in that 'five' before the 'nine.' I was just thinking about that package. I guess there wasn't anything in it, was there?"

"No, I guess not," I says. "Anyhow, I saw Johnson toss it into the river when we were coming back over the Clark street bridge."

OLD LADY LUCK AND THE UNBELIEVERS

by Berton Braley

This is a story of Thalia and Fortuna. In other words, it is a tale of the Drama and of Luck.

"LUCK?" said the Great Manager; "there's no such thing. Other managers say I'm lucky because only one out of five of my productions fails—but the luck in my case consists in knowing my business. There's very little luck in it when a man applies his brains and experience to learning what constitutes a dramatic success and then supplies that kind of production. If I didn't let my enthusiasm run away with my judgment now and then I wouldn't even fall down the fifth time."

"Luck?" exclaimed the Playwright, bitterly, "I'm not blaming my lack of success on luck. The trouble is with me. Here I've got a play that all this tribe of producers would sneer at, yet it has the goods and I know it. There's just one producer who is keen enough to realise its possibilities, and that's Morton. But you've got to have nerve and daring to get past the outer office in Morton's place—and even an ordinary office boy can daunt me."

"Why don't you leave your play—probably he'd read it," commented the Playwright's friend.

"Nobody ever reads plays that are left in a manager's office," the Playwright explained, "and Morton is no exception to that rule. Some underling pokes the manuscripts away in a box for a few months and then sends 'em back—unless he loses 'em—with a polite note explaining that 'Mr. Morton has read your play with interest, but regrets that the present state of the theater makes it impossible——' O, piffle!"

"Why not try to catch him at his house?"

"His house is worse than his office—it's almost a barricade. And he's apparently never on the street except in an automobile going twenty miles an hour. I suppose if I had the right qualities I'd jump to the running board and read him the play as his chauffeur tooted his horn, but I haven't those qualities, so I reckon I'll tuck my little manuscript under my arm and beat it back to the tall grass where I belong. I've got money enough for the fare home and I guess my old job on the paper will be waiting for me. I can't stay here any longer, that's a cinch, and I'm just the poor, weak sort of a dub who'll never have the nerve to take another chance. I'm going home. But if anybody ever tells you I had hard luck you tell 'em there ain't no such thing as luck—and say that if I'd been any good I'd have landed."

That afternoon the Playwright bought his ticket for home. When he counted his money following that purchase he found he had $10 which he would not absolutely need.

He pondered, "This is my last night among the bright lights. I've been the economical little tightwad ever since I hit this wicked city and I haven't ever spent more than 50 centimes on a meal. But tonight I bust loose and dine—once—like a regular guy, where there is music and dancing and high cost of living food. Because I'm going to be out in the wilderness for the rest of my life."

* *

Music and Dancing.

Therefore he went to the St. Martin, where his lack of evening clothes won the scornful stare of the head waiter—a stare under which the Playwright shrank for a moment. But perhaps the resolution to buy a good dinner and tip well for it, perhaps the fact that he was going to use his last $10 for that purpose and then shake the metropolitan dust from his feet gave him confidence, for he ceased to shrink, stared insolently back at the head waiter, tossed his hat and coat at the hatboy without looking at him, and followed the "captain" to a table behind a column and near the kitchen.

When he discovered the sort of table to which he had been assigned he protested vigorously and indignantly, still spurred by the new found insolence of wealth—the wealth of his last $10. And the captain moved him to a better table alongside the space for dancing.

"Ah, this is something like," he sighed as he glanced about him, taking in the lights and laughter and movement, the gowns of the women, the flash of jewels, the glitter of silver, and the sheen of snowy linen. The orchestra struck up a rollicking, raggy piece and the dancing floor was presently filled with swaying, swinging couples. There was about the place the atmosphere of sumptuousness, of prodigal pleasure, of assured and sophisticated gaiety which one can find only in a great city. The waiter leaned over the Playwright solicitously. He gave his order and leaned back, blowing luxurious wreaths of cigaret smoke before him.

An idea flickered through his brain—a flash of inspiration for a slight change in his play. He recalled that the manuscript was in his overcoat pocket. He hadn't packed it in his trunk because he was expecting to go over it again—as one cons the virtues of the dead—on the train. Of course the change he thought about was no use, since he was to bury the work of genius in a drawer of his desk at home, but he felt that he'd like to make it, nevertheless, and when the waiter returned with his bread and butter he asked that dignitary to summon the hatboy that he might get the papers out of his coat.

After the usual delay and the usual tip, the Playwright began searching the pages of the manuscript for the lines he wanted to alter. But the waiter came with his oysters and a gleaming girl in gold stepped out and sang a rollicking, frolicking, reckless ragtime song, and then the floor filled again with dancing couples, and amidst this activity and that of feasting the play was pushed aside.

Professional dancers danced, the patrons danced, the violinist of the orchestra gave a solo, the golden girl sang again, a joyous and daring little ditty which she directed gayly to the Playwright, who, forgetting his usual diffidence—the wine had something to do with that—threw her a kiss, to the delight of the other diners.

* *

Forgets His Play.

And thus the play lay neglected under the light at his table, and as course followed course and he feasted on delectable food and on music, and dancing and song and beauty, he forgot the drama completely, and visioned himself as an opulent epicure, whose life was always amid lights and laughter and women and music, with noiseless servants to move at his nod. And through this dream the golden girl, lithe, elusive, sparkling, with eyes that dared and a mouth that denied, moved swiftly, magically, the gleaming goddess of delight.

He resolved that he would meet that girl and woo her and——

But the waiter was at his elbow with the check, the dream was finished, and he was going home. He threw down his napkin, paid the bill, overtipped the waiter handsomely, and left for his train.

"Nice boy, that chap" whispered the golden girl to Mary Leary, the Spanish dancer, as they watched his departure from the performers' table, "he made a real hit with me. Not a johnny; just one of the real 'honest-to-gawd' fellows you knew back home. Hope he comes again; I'm strong for him."

She would have been pleased if she knew that the Playwright was so deeply immersed in thinking of her that he never missed his play manuscript until he was two hours on the train. Then he went frantically through his clothes in search of it, and remembered that he had left it on the table in the restaurant. He supposed he must have thrown his napkin over it when he left and thus concealed it from the waiter's view. At the first stop he got off and wired the St. Martin, but two days after he reached home he received a letter from the management, informing him that his play had not been found.

"Oh well, I have a copy," he remarked, philosophically, and even if I hadn't it wouldn't be any great loss."

So far, the hand of Old Lady Luck has not been evident in the game. But here is where she takes cards. And it was on those cards that the Great Manager should dine in the St. Martin, and that the head waiter should lead him and his secretary to the table which the Playwright had just vacated.

"Yes," said the Great Manager, as they were seated, "the thing we want now is a sane American play which has to do with the lives of the fifteen dollar a week clerks and the twelve dollar a week stenographers. A play without any millionaires or paupers in it—just plain humor and pathos and drama out of the lives of everyday commonplace people who fill the subways and the "L" trains every evening in the rush hour."

* *

Now Enter Luck.

His foot struck something under the table, and the waiter, investigating at his request, produced the Playwright's neat but worn manuscript. Evidently it had slipped down, unnoticed, at some time during the meal.

He glanced at the title, "The Treadmill, a Drama of the Commonplace."

Interested, he looked at the cast of characters.

"Ha!" he exclaimed, "listen to this: 'Henry Hornden, bookkeeper for a wholesale house. Maggie Dolan, stenographer for Heminway and company. Fritz Dusselhof, janitor of the Stesinton apartments;'—why, this looks like the kind of play I've been talking about. I never heard of this man Springer before," he noted the name on the cover of the manuscript, "but if he has the goods to go with this cast of characters, we're both luck—fortunate."

The Great Manager turned the pages swiftly, grunting over a passage here, smiling at a line there, grasping dialogue and business with the trained mind of a producer whose intelligence had been almost a sure guarantor of success.

"Humph!" he said at last, laying the play aside as he finished the first act, "I'll take it home and read it all—it shows promise, it shows promise."

The landlady at 344 Stuyvesant street held the thin envelope of the Morton Theatrical company up to the light, shook and felt it, and tried to peek under the flap. Getting no satisfaction or information by thes_ processes, she laid it down with a dissappointed sigh and began going through the mess of papers in her overcrowded desk to find the address which the Playwright had given her for the forwarding of his mail. She found none, because he hadn't left any. The Playwright couldn't think of any one who would want to write to him, except his friend Briggs, and Briggs, who lived at another boarding house, knew his home address.

His play, however, had borne the number of Mrs. Geraghty's boarding house, and that was the place to which the Morton Theatrical company letter was directed. It looked, for a time, as though Old Lady Luck was off the job.

But she wasn't. That night she put it into the mind of one of the young ladies in the boarding house to recall that Mr. Springer, the Playwright, had come from some town in Indiana which sounded like a magazine.

"Muncie?" asked the landlady, eagerly.

"Yes, that's it," said the young lady.

Therefore the letter went to Muncie.

The Playwright was not prominent in that city and his address was not known to the postoffice authorities, so after a time the letter was advertised. Once more Old Lady Luck got busy. The Playwright never in his life had read the list of advertised letters, but on this particular day he had clipped an item out of another local paper for rewriting—and on the reverse side was the list of advertised mail, wherein Old Lady Luck saw to it that he should note his own name.

He went to the postoffice and got his letter.

* *

"Here's Luck!" Said They.

And thus it is easy to understand how the Playwright, then brilliant and successful author of "The Treadmill," one of the biggest of the season's hits, entered the opulent precincts of the St. Martin several weeks later, in immaculate evening dress, tossed his furlined coat to the worshipful hat boy, and was ushered by the head waiter himself to the table he had occupied that night when, beaten by the big city, he had had one last spree and gone home. It wasn't luck that led him to this table tonight, he had reserved it.

"My friend will join me soon," he said to the waiter, "bring me a Martini while I wait."

He seated himself. The orchestra played, the golden girl, in a more glorious gown than ever, came out and sang a gay, debonair song which set the feet to tapping and the pulses to leaping in time. She recognized the Playwright by a sudden start and then a glad smile, and directed her voice and her eyes to him alone, as though there were no one else present. The Playwright rose to his feet, lifted his glass to his lips, and drank a toast to the winsome singer. The diners laughed and applauded. The golden girl beamed and blushed a little under the cabaret makeup. The Playwright, warmed by the drink and the frank glance of gladness in the eyes of the girl, sat down, smiling. All was well with the world.

"I think I'd like to know that young lady," said the Playwright to himself, and added, "and I will."

As he rose to shake hands with the Great Manager, who arrived beaming on his host and successful protégé, the Playwright overheard at the table behind him a man's voice saying:

"Luck? There ain't no such animal. The guy with the goods will get his chance and luck won't either hinder or help him. Luck? —tommyrot!"

The Great Manager heard it, too. His and the Playwright's glances met as they sat down and the waiter brought two more golden cocktails. There was a flicker of amusement in the eyes of both men, then they grinned, widely, raised their glasses and

"Here's luck!" said they.



He resolved that he would meet that girl and woo her –

STAID OLD PHILADELPHIA, NOW THE RENO OF THE EAST.

It Used To Be Dead—But Where There Are Divorcees There Is Life. And the Law Is Grinding Out Grass Widows Daily.

by Mary Brush Williams



IN a great many fashionable, wealthy, and otherwise well to do homes of Philadelphia people are sitting round hearth fires shaking their heads and exclaiming, "What a pity!" I am sure all of the world will agree with them when they hear the situation. The people thus exclaiming are the divorcees or the families of divorcees of the Quaker city. They have themselves, or those near to them have, gone to an infinite amount of trouble and publicity to obtain a divorce. They have changed their residence, many of them going as far as Reno. Now a Reno is established in their very homes.

The divorce laws of the state of Pennsylvania have undergone a slight operation. They did not suffer even an incisional wound; the surgery was a mere surface performance. And yet the results were tremendous. An irate Philadelphia orator of reactionary mind expressed them the other day when he said "You have made out of this conservative, dignified city a veritable Reno." Divorces can, so to speak, now be obtained by a turn of the hand. That is why the above mentioned groups are so sad. Having stuck out their infelicity as long as they did, they might have stuck it out a little longer and been divorced with ease and without depriving themselves of the convenience of their own bathtubs. No cross-continent trip is now necessary.

There were, before this important event, eleven grounds of divorce recognized by the courts of Pennsylvania. Among them were nonsupport, habitual drunkenness, extreme cruelty, use of drugs, insanity, infidelity, and impotence. A woman was, however, required to tap her husband on the back, figuratively speaking, and say, "Look here! I've put up with this as long as I've a mind to. I hereby notify you that I am about to obtain a divorce." In other words, proceedings could not proceed until the defendant was directly notified by personal service. Today he may not even be living in the state, he may be at the wars, but if a notice is published of what is about to befall him he is deemed legally notified, and he may actually be divorced from his wife without ever knowing the difference.

No new grounds were added to the divorce laws of Pennsylvania. There were already more than in almost any other state.

The little adjustment was merely in the modus operandi. Notice by publication was suddenly legalized by the state legislature. One might almost wonder if the operation was not performed for an emergency case.

* *

Scores Have Tried It.

You can see for yourselves how greatly it simplifies life. There is one advantage about it, however, overlooked by even the conservative orator. He mentioned that his home town had become a Reno, and did not think to note that the same truth might be stated about the whole of Pennsylvania. Your conservative east is now established with a Reno covering thousands of square miles and provided with every adjunct to easy residence, including accessibility.

Legend has it that a rich Pittsburgher had the amendment made. He had years ago married an English woman about twenty years younger than himself. After a certain period of residence with her he discovered that she was uncongenial to him. She evidently arrived at the same conclusion; at least, she separated from him and returned to live in her own country. She did not, however, care to be divorced. To meet her peculiar obstinacy, so people say, the laws of Pennsylvania were changed. Whether this be true or not, numbers of people have lived to call her blessed. With the new law in its infancy, scores have already tried it.

This is not the only change made in the Pennsylvania divorce law. There must be in the disposition of a legislator something essentially generous. The group that guides Pennsylvania are hospitable as well. They further enacted that the courts could try suits for divorce even though the parties bringing suit had not lived in the state more than one year. Perhaps they were in league with the census maker to increase the population of the state.

Elsie Ferguson was one of the first to avail herself of the hospitality of the new law. She crossed the Delaware at just about the point where Washington made his way over. The

© UNDERWOOD & UNDERWOOD

Miss Elsie Ferguson

AINE DUPONT - PHOTO

Mrs John Astor

© AMERICAN PRESS ASS'N

Mrs. Robert Goelet

while he discovered who was wooing another girl under his name! Alice Roosevelt was one of the bridesmaids. People crowded round the bride so fiercely as she entered the church that the police fought them back. They sought a piece of her veil or her gown. They insisted on getting a glimpse of her beauty. She is tall and dark with rich coloring. They called out to her in admiration that she was the loveliest bride they ever saw. People said it was the most romantic and most perfect marriage that had ever taken place in their city.

In the summer of 1914 the whole country reeked with news of their divorce. Mrs Goelet charged cruel treatment and cited evidence was not printable. She said as a minor aside that she was tired of upholding the Goelet pride. The divorce was granted even in the conservative state of Rhode Island, Mr. Goelet was in Europe and represented merely by his counsel.

But ther is one point on which you may rest morally assured; he received the information unassisted, however, certain journalists waited on him at his fashionable club to ask him how he felt under the experience of getting a divorce and how he liked the new law.

"Hadn't heard I was getting one," was his reply. He did not seem to react to the news in any large way, and he did not contest the suit. Perhaps it seemed but a mild experience indeed after the marital episodes in which he was an actor. His wife, you will perhaps remember, was the hostess at the "trouble" party a number of years ago, where the women were masked and the men were not. As a result of it six wives returned to their fathers' roofs and four men threatened divorce. Things were never the same again in the domestic lives of those who attended.

Another time, when the harem skirt was fashionable, Mrs. Carter walked through the corridors of the Bellevue-Stratford in green tights, concealed only by a loose cape that slipped from time to time. At Mr. Stuyvesant Fish's Mother Goose ball at Newport she impersonated a fairy, and she wore very fairy-like costuming, I can assue you, for I saw her myself.

In getting her divorce she charged cruel and inhuman treatment and cited as one detail that she and her husband were on the Titanic. When she dragged herself up the side of the Carpathia her husband was standing on the deck above her and greeted her with the salutation, "I didn't think you'd make it."

It is indeed not strange, one would say, if anything so unsensational as a new divorce law and a new divorce for themselves scarcely caught their attention. The charming Mrs. Carter is married again. She is now Mrs. George Brook of Philadelphia and is totally uninterested in divorces and divorce laws.

* *

City Noted for Sensational Divorces.

No city in the world has furnished such a notable list of divorces as the slow moving city of Philadelphia. It is celebrated for its charming women, the brilliancy of their marriages, and the sensational quality of their divorces. Following the little affair of Mrs. Lucille Polk Carter Brook her very dear friend, Mrs. Bobby Goelet, who was Miss Elsie Whelen, famous Philadelphia belle, obtained her decree. Why she did not get it in Philadelphia under the new law, and where particulars do not have to be insisted upon so screamingly, is more than meets the eye.

She was a resident of Newport, and in Newport she got it, although little Rhode Island insists on holding to the hidebound tenets of its forefathers more tenaciously than its big sister state, Pennsylvania. To dismiss your husband legally in the tiniest state in the union is a real feat. Mrs. Goelet accomplished it, although not with the golden gift of silence. The din of the endeavor made such a noise that it was heard in all of the civilized countries, and is said even now to be acting as a real handicap to the social activities of Mr. Goelet's sister, the Duchess of Roxburghe, who is slighted by the queen because her highness does not believe in divorce.

At any rate, the beautiful Miss Whelen's marriage was the sensation of the quiet city. She was considered its prettiest daughter, and she married its most distinguished beau. A mob gathered at the church because the courtship had been so thrilling. At one time Mr. Goelet had to abandon his wooing temporarily laws of New Jersey, where she and her husband, Frederick Hoey, had maintained their residence, are strict and admit of only limited divorce. Once domiciled in Philadelphia, all she had to do was to insert an item in the paper—I do not know in what part of it, but might guess that, by the laws of classification, in the society columns—and after that her course lay undeviatingly before her. She obtained her decree in 1914.

* *

No Contest in Carter Case.

Another who would have availed herself of the law had it been necessary is she who was Lucille Polk Carter, Mrs. Willie Carter, herself of Baltimore and for many years the wife of one of the Rittenhouse Square set of Philadelphia. She started proceedings after the law was in effect, and she did it without any direct mention to her husband of what she had in mind. Before he had stumbled on and of her suitors. Lord Curzon was supposed to be one of them and the Duke of Essex another. She says that she will not marry, and this in spite of the fact that for a long time she insisted on being known simply as Mrs. Ava Willing Astor. When her husband was lost on the Titanic, however, she took back the name of Mrs. John Astor, since he had a widow who claimed his full name, and as Mrs. John Astor she apparently wishes to remain. For the purposes of this story, however, she is interesting for her divorce and not for her marriage, past or prospective. Everybody is wondering how she would have used the laws of her state if they were then as they are now.

* *

One Drawback to Law.

They are likewise wondering about a lot of her contemporaries, some of whom will demonstrate their stand yet. Rumor has it that divorces among the fashionable of Philadelphia are not on the wane. We may expect some soon, and then we shall see for ourselves how the new law works, for, even if its processes are noiseless, results are sure to be announced.

For the present we must content ourselves with the use made of it by Miss Ferguson and Miss Brook. They demonstrated typically what can be done. Miss Ferguson took advantage of the second provision of the law and moved to Pennsylvania instead of to a far western state. Mrs. Brook served notice by advertisement. It is the merest incident that the reporters aided the situation by carrying the word to Mr. Carter. He would have heard about it eventually. And, if he had not, he would have been divorced just the same.

If there are those who on the strength of this article contemplate availing themselves of the divorce laws of Pennsylvania let us close with the mention of one drawback. Divorces so obtained are limited to the borders of the state and are a nullity beyond it. If the husband from which you obtained a divorce in this state wished to contest it just as you were about to marry in New York state he would have the best of the case. If you wished to consummate your marriage you would have to live in Pennsylvania. And this is quite a restriction on one's life, liberty, and pursuit of happiness.

Things seem not to have gone happily in the marriage from the start. There were rumors that she was living in the great Fifth avenue mansion with her husband on estranged terms. She made frequent trips to Europe, and word always came back of the admiration excited by the proud American in the minds of the aristocracy of England. But never was there any scandal. After long years of marriage with a man possessing one of the greatest of American names, and after bearing him two children, the eldest of whom is now the head of the house, she sued for a divorce. The episode was managed as noiselessly as possible—which was not very noiselessly. The case was tried in White Plains, N. Y., and women filled the courtroom, thinking Mrs. Astor would be there. As a matter of fact, she was in Europe. Still, the newspapers of the country blazed with accounts of the proceedings, even to the manner of the personal service of Mr. Astor. They record everything there is to be told about her.

They tell now of her goings and comings

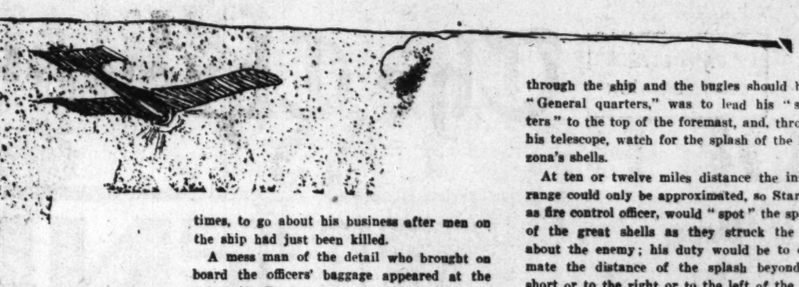
personal notice of the contest. Why, one asks, when their home state affords facilities for so much quieter a divorce, do the rich and great of Pennsylvania resort to publicity? They mention from time to time to society editors and others that of all earthly things publicity is to them the most annoying. But that is not the subject of this discourse.

* *

The Astor Case.

People are talking about the lovely Philadelphians who did and did not get their decrees under the new law. Of the latter none has been more in mind than Mrs. Ava Willing Astor. She is probably the proudest and the most widely known bride that the city has ever provided. She carried her head superbly high even before she plighted herself to the son of the great American house. People said that it was a rousing match. At least one duke had wooed her.

1917 —by EDWIN BALMER



Herewith is presented the ninth installment of a fiction serial dealing with what might happen should European powers, after they had settled their own differences, wage war upon the United States. The author, one of the best fiction writers in the country, has based his story upon a thorough understanding of military, naval, and internal conditions in the United States and upon a sound knowledge of military and economic history. The story will cause you to realize the critical situation in which this country and you, your neighbors, and your family are placed by the let-well-enough-alone attitude of the pacifists.

SYNOPSIS.

In Elgin, Ill., live the Ashby family, consisting of Nathan Ashby, owner of the Ashby Brass company, and his wife; a daughter, Nellie, married to Bob Wendell, a navy lieutenant; and Jim Ashby, a son, engaged to Agnes Ware. Nathan Ashby is the archtype of pacifist, deaf to the warnings of impending danger to America. Almost out of a clear sky news is received that the U. S. scout cruiser, Salem, proceeding against orders, in the North Atlantic has encountered the fleet of the league of former European enemies and has been sunk, a deliberate act of war. Bob is recalled to Newport News. Spies are discovered in the Ashby works, and evidence of a league of spies that swarm the country and are even enlisted in the army is held by Jim Ashby, who for a time is held prisoner in one of the spies' rendezvous in a fashionable residence in Chicago. Jim after his adventure returns to Elgin. War is on and Jim has signified his intention to enlist. Bob arrives in Newport News to find that the battle preliminaries are already being fought. A message is handed him telling him he is to report at once aboard the Arizona.

[Copyright: 1916: By The Chicago Tribune.]

THE three from the train followed the boy down to the boat and preceded him on board. The ensign—his name was Wayne—steered the launch swiftly across the water toward Norfolk. All about the anti-aircraft guns were going incessantly. Wendell's pulses quickened with the nearness of the firing, but for a few moments he silently studied the silhouettes of the ships lying further down the river and in the roads.

The big, four funneled, two masted destroyer which had started the firing was the Cummings; the Cassin of the same class was just beyond; a little further off the larger and newer destroyers, Aylwin and Balch, both had brought their anti-aircraft guns into action; a couple of great cruisers—they had the two turrets, four funnels, and the cage foremast of the Montana class—spat a shell now and then, but, for the most part, they were silent. Sailors sprawled over their sides with paint pots and brushes daubing big splotches of gray over the lead colored paint; the superstructure and funnels of the cruisers the turrets and the barrels of the long guns, were already dappled so that the outline of the ships, even when close by, was vague and broken.

Beyond the cruisers, and sentineled by a dozen small torpedo craft, lay three monster warships, each with a single gigantic funnel, two tall cage masts, and four huge turrets, two forward and two aft. They were mottled like the cruisers, gray and darker gray; at a distance of eight miles or ten—at which such ships should fight—the mottling must make doubtful their silhouettes, but at three or four miles Wendell knew them—three of the most powerful superdreadnaughts of the American first line of battle.

The blood burned in Wendell's face as he saw them, and he raised his prismatic glasses to his eyes. "Which is which?" he asked of Wayne.

"The Nevada is nearest," Wayne replied. "The Oklahoma lies next."

Wendell nodded; he had made out, through his glasses, the distinguishing lines of the two nearer monsters; their lower turrets, bow and stern, mounted three guns each; three of the huge fourteen inch rifles; the other turrets showed but two guns apiece—ten fourteen inch rifles on each vessel.

"The next is the Pennsylvania?" Wendell referred. All of its four turrets showed three guns each—twelve fourteen inch guns together.

"Yes, sir. She came in just this morning."

"Then the Arizona's at the navy yard?"

"Yes, sir; we're taking on ammunition."

"I see." Wendell looked an instant across the water to the estuary of the Elizabeth, where the city of Norfolk lay on the left; Portsmouth, with the navy yard, was on the right. He turned his glasses then back to the roads and the bay beyond. "What's out further?"

"Some of the mine layers; we've put out most of the mines at night, of course, but the regent's aircraft were here right after daylight and spotted most of them, so we're adding a few more now—mixing the dummies and the real ones."

Wendell nodded. Aloft in an aeroplane at Pensacola he had seen how distinctly the mines—hidden by water from lookouts on ships' decks—stood out to the pilot and observer far overhead. Every mine at the entrance of the bay might be spotted on such a sunshiny day, but the observers in the air could not tell the real mines from the dummies.

"So, our friend up there," Wendell searched the sky for the blue streak of the enemy aeroplane, "isn't our first visitor?"

"No, sir; I should say not!"

"Where have they been coming from?"

"Some say that they must be coming from a secret shore base—in a swamp somewhere or a backwater along the coast. They're all hydroaeroplanes, but they're more probably coming from some 'mother' ship which is with their battle cruisers."

"Where are the battle cruisers?"

A flush stained Wayne's face as he answered, "Haven't you heard, sir? They've been raiding the coast all day. Two cruisers up above Boston, they say, shelled Salem and Newburyport; there's some more have been raising hell along Rhode Island and Long Island and New Jersey. They're all battle cruisers of their Carthage class or armored cruisers of the Pera type—six or seven knots faster than anything we've got except our destroyers. Our ships at Boston and in New York have tried to drive them away, of course, but we've got to send out our first line ships to do that; their battle cruisers give us the laugh and keep just out of range of us, and—shoot hell out of the coast. Atlantic City was on fire this noon with two or three hundred dead, and the squadron down this way—which that plane comes from, probably—shelled Ocean City, in Maryland, this morning, and another ship killed twenty women and children at Virginia Beach."

Wendell gazed at the great dreadnaughts lying in the roads; he felt the flush which had flamed to the ensign's cheeks as he confessed the helplessness of the fleet against the regent's battle cruisers now burning in his own veins. The two tall cage masts of the Arizona, toward which he was bound, showed above the other shipping before Portsmouth, and the objective of the aeroplane, at which the anti-aircraft guns of the destroyers had been firing for twenty minutes, now had become clear. Twice, while the launch had been crossing the James, the enemy's plane had dashed over the city, but had turned in a long ellipse to swoop back again. On the third return now, the pilot appeared better pleased with his position; as he passed over Portsmouth something dropped, which glinted in the sunlight, and where it fell flame and black smoke and flying débris billowed up. At the roar of the explosion the anti-aircraft guns redoubled their racket, but the aeroplane only "banked" and swung about, short, and dropped another bomb, which blew up a second black cloud of destruction.

"He's deviling the Arizona, you see," Wendell handed his glass over to Ross, who was beside him, "or he's trying to get the navy yard arsenal."

The red warning flag—the signal for other craft to keep away while the battleship took aboard its powder, shells, and guncotton—fluttered from the Arizona's halyards. Wayne steered directly for the great ship. The aeroplane of the enemy had passed on; from a field near the water an American biplane whirred into the air. It was all white wings and brown body, compared to the other, but it rose in a slow spiral and set itself in pursuit.

"That pilot has his nerve," Wayne admired. "The fellow that tried to chase one of the planes this morning got shot down for it."

"Killed?" Ross asked.

"He fell in the bay from 3,000 yards."

But the blue streak—the wings of the enemy's plane were again quite invisible—ignored both the American biplane and the shells breaking in the sky; it circled and flew for the navy yard once more.

Wayne brought the launch to the side of the Arizona as the blue aeroplane headed into the wind from the sea and maneuvered for position overhead. It was plain that the pilot was to drop bombs again, but Wendell, with Ross and Fulton just behind, climbed to the deck of the battleship, and now, as they were in sight of other officers and men, they did not even look up at the menace overhead.

The Arizona, as Wendell had observed as he approached, was cleared for action; everything movable which had been on the deck had disappeared—davits, boats, railing, stanchions, flagstaffs, and ventilators; a crew of painters at work forward were finishing the prescribed mottling of the ship. The officer of the deck was standing on the side toward the dock with another officer superintending the taking on of ammunition. The officer of the deck, glancing up at the aeroplane, shouted an order for the men to cease bringing powder. Wendell approached him, tensely; from directly overhead—as nearly overhead as the pilot of the plane could calculate—an aerial torpedo was descending upon his ship. Wendell knew this without looking up; Ross, who was beside him, knew it, as did Fulton, who followed. The officer of the deck, turning, saw the three junior lieutenants and cried to them to take cover; at the same instant a cry of alarm came from a seaman who was standing further forward, shouts from others on the docks gave warning, cut short in the middle by a shock and roar which battered and deafened. Bob Wendell, swaying and grabbing for support, caught the shoulder of some one; the gas from the explosion choked and stifled him; pain in his eyes blinded him for a moment; then he coughed the gas from his lungs and was able to look about.

A seaman lay on his face at Bob's feet; there was a horrid hole in his back; it needed no second glance to see that the man was dead. Further forward, three bodies were piled up at the barbette of No. 2 turret.

The officer of the deck—it was he against whom Bob had been thrown—saw the dead men, too, but he did not concern himself with them. He gave no greater concern at that moment to the officer who had been superintending the taking on of ammunition, who now lay unconscious. While Bob still clung to him the officer of the deck gazed overhead and saw that the areoplane had gone on. He gave a curt order for resuming the work of taking on ammunition; then he spoke to Wendell. "All right, now."

Bob regained some steadiness, apologized, and reported himself.

"Go below," the officer of the deck directed, "and as soon as you are yourself report to the captain and inform him that you report for duty."

Bob dizzily went below. A surgeon had appeared to give attention to the officer—he was a lieutenant named Varney—who had fallen. As Bob turned about men of the doctors' detail were lifting the bodies of the men who had been killed. The loading of ammunition and the work of painting the ship had ceased only for the few seconds before and following the explosion; the slaying of four men and the wounding of others had interrupted no one of the unhurt who had work to do.

Wendell, on his way to quarters where he could wash, passed through the wardroom. Everything which belonged there had been stowed away—electric fans, china, plate glass and looking glasses; battle ports were closed. A junior lieutenant—"Garry" Starnes—who had been a classmate and a close friend at Annapolis, appeared and led Bob into his room. From that room, too, all breakables had been removed. Bob was used to the bareness of the rooms as a preliminary to the firing of the big guns in battle practice, but the bareness affected him differently now.

In addition to absolutely essential articles, there was nothing in "Garry's" room but two photographs in leather frames fastened above the desk. Bob gazed at one of the photographs; it was of a smiling, direct, eyed, likable looking girl of 16 or 17. The picture was rather faded; it was seven or eight years old. Bob remembered it well. Garry had had it back in midshipman days; the girl was the one who came down to Annapolis, all flushed and excited, for Garry's graduation, and who had danced with him all but three of the numbers at the "hop." The other photograph was a picture of her, too—a photograph recently taken—showing how beautiful that laughing little girl had become, how happy Garry had made her, and photographed with her was a little boy of 4 (Starnes had married the year after he graduated; Bob was his best man), very like his mother and a good deal like Garry, too, and wearing proudly as a band for his straw sailor hat a ribbon, "U. S. A. Arizona."

Bob bent and gazed closely at the picture of the little boy, and, suddenly and quite unconsciously, his eyes blurred.

"That's a great kid," he said to Garry after a minute.

"He's all right." Garry winked and looked away. He was pleased that Bob had noticed the picture, but he did not want to talk about it. "You mighty near got it above, Bob."

Garry had not been close enough to suffer from the explosion, but he was badly shaken; he had had to make more of an adjustment, perhaps, than Wendell; for Bob, forty hours before, had seen a man destroyed and he had gone off and left the body beside the road because it was war. It was yet novel to Garry, though he had played the pretense in practice many times, to go about his business after men on the ship had just been killed.

A mess man of the detail who brought on board the officers' baggage appeared at the door with Bob's bags. Garry received them and opened them on his bunk.

"You're rather a sight," Garry informed Bob. "You'd better make a complete change; if you haven't everything you want I guess my things'll fit you. And, by the way, you might as well bathe now. Every one's been ordered to."

Wendell looked about quickly. The order for every one to bathe and put on clean clothes was the preliminary of battle, a precaution taken so that expected wounds would be as clean as might be. "You mean we're going out soon?"

"Looks like it."

Bob went to the shower bath; when he returned Garry was gone, but the next moment rejoined Wendell in the room.

"How's Varney?" asked Bob.

"Pretty much hurt about the head, but he's conscious and the doc thinks he'll pull through, but he'll not fight his turret in this scrap. They're taking him ashore to the hospital. And two of the men that are got for good were gunners—one was Ferris of the Kansas, remember him? The best pointer on the ship."

Wendell realized that the sound of the anti-aircraft guns had ceased. It surprised him, when he thought of it, that he did not take trouble to find out what had happened to the machine and that Starnes did not concern himself about it, either. The fate of one aeroplane, which no longer was menacing, was too trivial among the events now upon them.

"What are you here?" Starnes questioned. "Watch and divisional officer, Bob?"

"That's what the orders said which I got on the train. I haven't seen the old man yet. You're still on fire control, Garry?"

"Yep."

"Foretop?"

"Right. I'm in charge there. And you've a turret?"

"No. 2, Wayne thought. He said on the way over he understood he's to be my junior."

Garry shook his head. "Not any longer—not if they're carrying Varney ashore! I don't mean you won't have the turret; I mean you'll have it all to yourself, and Wayne'll have a turret, too—or Ross will have the turret and Wayne take a division of fives by himself."

Wendell glanced about quickly. It was not like Garry to find fault; he was notorious for eagerness to take on two men's work in an emergency, cheerfully, and as though he preferred it. His battle station, as he had just been told, was chief fire control officer in the tops; his business, when the alarm bells should boom through the ship and the bugles should blow "General quarters," was to lead his "spotters" to the top of the foremast, and, through his telescope, watch for the splash of the Arizona's shells.

At ten or twelve miles distance the initial range could only be approximated, so Starnes, as fire control officer, would "spot" the splash of the great shells as they struck the sea about the enemy; his duty would be to estimate the distance of the splash beyond or short or to the right or to the left of the target; to telephone his estimate instantly to the chief fire control station far below the armor and the water, from which there would go to the guns the instructions for the correction of the sights so the next shots would be closer and the next might hit.

Garry was naturally adapted to this work and had been trained to extraordinary skill in it; there was no better man of any rank for this work in the fleet, so the fact of his being chief fire control officer in the foretop betrayed no weakness of personnel.

The fact of Wendell's appointment as second divisional officer without a junior would be different. His battle station, as he had said to Starnes, would be to command No. 2 turret—the great turrets, housing three fourteen inch guns, just forward of the bridge and the conning tower. A lieutenant of full rank, with a lieutenant of junior grade (like Wendell) or with an ensign as second in command, belonged at such a battle station. Wendell had realized, therefore, that his order to report for duty as watch and divisional officer was proof of lack of officers, but he was used to that fact. Often enough, in battle practice, he had been senior divisional officer in command of a turret. But if Varney's loss meant that he was to have no junior in the turret who had been trained at the big guns, the weakness in battle might be serious indeed.

"What's the department doing?" he challenged Starnes.

"Doing!" Garry burst forth with pent up rage. "Dragging every damned hulk out of reserve or out of the navy yard cemeteries and taking away good men from ships to man 'em to make a show—a rotten political parade of names of 'ships in commission' to bunk the country with! They haven't recommissioned any of Farragut's sailing vessels yet, and so far they've left the Constitution alone, but half the Spanish war jokes are going to sea again. Damn it, Bob, think of it! They took Duval—except for the old man and Mr. Stacey, the best officer of this ship—to resurrect the Iowa. Alward's ordered to apply the pulmotor to the Kentucky.

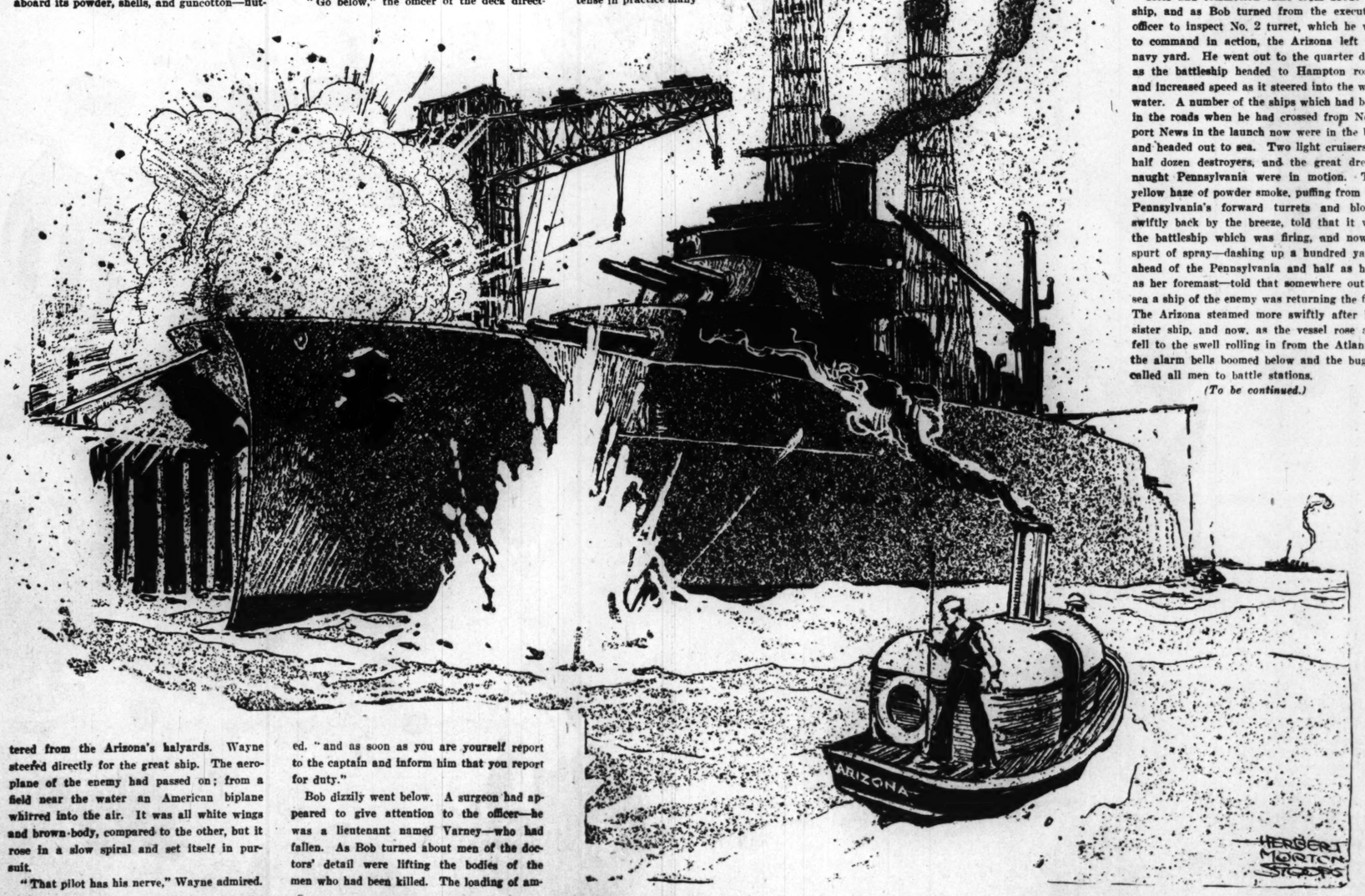
"They're sending officers—men, Bob—men that we need and the Oklahoma and the Pennsylvania and the Nevada need, to take out destroyers that haven't done twenty-five knots this century, and they're stripping us of ensigns and boatswains to command nine knot tramps to lay mines—which every tramp captain ought to have been trained to do ten years ago—they're manning more rotten merchanters to drag for the mines which the regent's men are thoughtfully planting everywhere they get a chance and just setting adrift in other places, and——"

Garry cut short and jumped up and stood listening. Mmmmmmm! a deep, resounding reverberation rumbled over the water. Mmmmmmm! It vibrated again. Mmmmmmm! It was far away, very far away, but there was no question of what it was—one of the forts or a ship somewhere out in the bay firing its heavy guns.

Wendell, finishing dressing, hurried to the captain's room, where, formally reporting himself for duty, he was ordered to Mr. Stacey, the executive officer, for assignment to his division.

Cries and commotion came from about the ship, and as Bob turned from the executive officer to inspect No. 2 turret, which he was to command in action, the Arizona left the navy yard. He went out to the quarter deck as the battleship headed to Hampton roads and increased speed as it steered into the wide water. A number of the ships which had been in the roads when he had crossed from Newport News in the launch now were in the bay and headed out to sea. Two light cruisers, a half dozen destroyers, and the great dreadnaught Pennsylvania were in motion. The yellow haze of powder smoke, puffing from the Pennsylvania's forward turrets and blown swiftly back by the breeze, told that it was the battleship which was firing, and now a spurt of spray—dashing up a hundred yards ahead of the Pennsylvania and half as high as her foremast—told that somewhere out at sea a ship of the enemy was returning the fire. The Arizona steamed more swiftly after her sister ship, and now, as the vessel rose and fell to the swell rolling in from the Atlantic, the alarm bells boomed below and the bugles called all men to battle stations.

(To be continued.)



PART FIVE
COLOR SECTION

The Chicago Sunday Tribune.

THE WORLD'S GREATEST NEWSPAPER

APRIL 30, 1916

CIRCULATION
Over 600,000 Sunday
Over 300,000 Daily

THE TEENIE WEENIES

PLANT A GARDEN.

BY WM. DONAHEY

"Bring along the shovel and the hoe-o-o-o!
Out to the garden we will go-o-o-o!
We will scratch up the ground,
and scatter seeds around,
So-o-o bring out the shovel and the hoe."

SANG Gogo one pleasant May morning as he and the Dunce swung along arm in arm down the teenie weenie walk beneath the rose bush.

"Speaking, or singing of gardens, I should say," laughed the Lady of Fashion, turning to the group of Teenie Weenies who had been listening to the song from the front porch of the shoe house, "do you know that we had better get to work if we intend to have a garden this summer?"

"You're right," said the General. "Let's go ask the Cook how many and what kind of vegetables he will need this summer."

The Teenie Weenies hurried around to the kitchen door, where they found the Cook in the act of taking a stewed grain of corn from the tiny stove.

"Cook" said the General, "we have just been talking about a garden, and I wondered what kind of vegetables you could use."

"Well," said the Cook, mopping his forehead with his apron, "we have got to have some radishes. I should say that five would be enough."

"We'll need carrots," put in the Doctor. "They're very healthy, fine for the blood."

"We'll need a lot of lima beans," continued the Cook, "and one beet for pickling."

"And—and flowers!" exlaimed the Lady of Fashion. "I've just got to have some flowers."

"You shall have a flower bed all your own, fair lady," said the General, making a bow.

Right after lunch, the Teenie Weenies set out in search of a suitable place to plant the garden. It had to be where big people would not be liable to come, and yet where there was plenty of sunshine. At last a good spot was found between a wire fence and some bushes, and the next morning, armed with spades and rakes, the little folks started out to do their spring planting.

"This is a splendid place for the garden," said the Dunce, looking up at the fence. "That wire fence is such a pro-pro-protection."

"What do you mean?" asked the Cow Boy.

"Well, it's this way," said the Dunce. "If one of us happened to be around here working in the garden, and a—a—toad—or somethin' should come snoopin' around, why, we could climb the fence, and I'll bet that no t-t-toad or somethin' could climb after us."

"That's a good idea, Dunce," laughed the General. "But, tell me, what are you going to do with that peanut?"

"Why, Gogo and me are going to raise some peanuts from this," said the Dunce, pointing to the nut he and the colored Teenie Weenie had just brought up.

"You can't raise peanuts from that," cried the General. "It has been roasted."

"That's just the idea," smiled the Dunce, in a superior way. "We are going to grow them roasted. Then when they are grown, we can just go and shake them off the trees, all ready to eat."

"Well, you have everything planned out in fine shape," said the General, "but there are a few things you have overlooked. In the first place, peanuts that have been cooked, or roasted, will not grow. Next, they do not grow on trees, but in the ground, like potatoes. Outside those two facts, your idea is a very good one."

"S-s-say, Gogo," said the Dunce, as the General walked away, "we don't want to plant this peanut, do we?"

"No," answered Gogo. "Let's done eat it, inst ead."

[Copyright: 1916: By Wm. Donahey.]



The Chicago Sunday Tribune
THE WORLD'S GREATEST NEWSPAPER
APRIL 30, 1916.

CIRCULATION
600,000
Over 500,000 Sunday
Over 300,000 Daily

PART SIX

HOUSEHOLD HINTS

Men and Women.....
How I Reduced Mrs. Eva Lane 56 Pounds in Six Weeks..
.....Antoinette Donnelly
Patterns by Mail....
Tribune Cook Book.....
.....Jane Eddington
One Dollar Contests.....
The Amateur Gardener.....
.....Eben E. Rexford
Children's Corners...Aunty Bee
Business Girl.....Mary King
Helping Hand..Marion Harland
Home Harmonious.....
.....Anita de Cadet
Silhouette.....
.....Elizabeth Van Rensselaer

RIDING BREECHES ARE PART OF NEWEST BATHING SUITS

FASHION'S BLUE BOOK



1. Taffeta in two tones of blue.
2. Navy satin with trimmings of light blue.
3. Two tones of old rose with soutache trimmings.
4. Gray and black satin with tucks for border.

This department appears every day in "The Daily Tribune."

By JEAN SEIVWRIGHT.
(Drawing by E. C. Kelly.)

[Copyright: 1916: By The Chicago Tribune and the New York Globe.]

WHEN the long breakers roll in to the land and the restless waves deckled edge with foam reflect the blue of summer skies, one turns once more to the sea and the delights of the seashore.

Now it is many a season since the strictly utilitarian bathing suit was banished from the wardrobe of the well dressed woman, and in the newest modes great beauty is combined with every practical quality that the lover of aquatic sports demands. Several charming creations are pictured in the accompanying illustration. At the left is an attractive model, which is developed in two tones of blue taffeta. The upper part of this costume is cut in basque like style, while a touch of novelty is revealed in the skirt. This is fashioned in two sections and the silk is so arranged that the coin spot border makes an effective decoration. The headdress is evolved from a band of the plain silk, combined with the handsome spotted silk, and is quite chic.

Navy satin is the material chosen for the model that is depicted in the center of the group. This is designed with a full skirt, while the bodice with its oval shaped opening is trimmed with a series of light blue silk triangles. The tights simulating riding breeches are also adorned with contrasting patches of satin, and the cap with its eye protecting brim is decidedly suggestive of the jockey's cap.

Carelessly kneeling on a gaily striped wrap, the figure in the foreground reveals another interesting type of dress. This style will doubtless please the woman who delights in beautiful color, for two exquisite shades of old rose are cleverly combined in this model. Bands of soutache elaborate the hem and outline the quaintly fashioned apron front of this bathing costume. From fold upon fold of the lighter old rose silk a picturesque cap is evolved, while the slippers are tied with old rose ribbon in a shade somewhat darker than the rose.

The woman who prefers a rather loose fitting suit will doubtless select the model that completes the illustration. Gray and black satin are used in this delightful costume, whose only trimming consists of tucks of the gray satin. The slip-on cap, shirred at the top, harmonizes well with this simple but thoroughly modish bathing suit.

While dress for water sports reveals many interesting features, devotees of other outdoor exercise will surely be charmed with the modes that have been originated for them. Perhaps the most greatly favored of all materials for general outdoor wear is jersey cloth. This may be had in silk or wool in a variety of different weights admirably suited to the various needs of the fashionable woman, and as the season advances one finds that clothes readily come under two classifications—the sports frock and the evening gown. One reason doubtless for the great vogue of the sports dress is that it is extremely comfortable and yet it possesses the distinctive touch that is so much enjoyed by well dressed women.

In light weight jerseys many delectable styles are shown. Some of these for the younger generation are modeled along the lines of the middy. Frequently the skirts are designed with narrow box plaits that completely encircle the figure. New touches are seen in the trimmings, for buttons of contrasting shade are chosen to emphasize the individuality of the frock, or a collar closely plaited may extend almost to the waistline, while not infrequently trimmings of velvet give a characteristic touch to the simple outdoor frock.

Summer furs and marabout are also lavishly used, and, as the jersey frocks are shown in all the gay colors of midsummer, such adornments not infrequently introduce a pleasing dash of contrast.

MEN AND WOMEN

"CHASTITY has become an empty form," philosophizes Miss Jessie Taft, an instructor in the philosophy department at the University of Chicago, in a booklet she has just written on the suffrage movement.

Surely this is sex hysteria at its most hysterical!

The importance of chastity in women has been recognized from the earliest history. Today it is as excellent a virtue and desirable an asset in a maid as it has ever been.

Sex Hysteria.

It is deplorable that the "right to live her own life" and the "right to individual happiness" aroused through the popular and unwholesome erotic ethics of certain popular writers works such confusion in the brain as to interpret chastity as an unessential quality in the modern, independent woman.

It may be a congenial philosophy of life for a girl with a taste for flirtation, excitement, and sport, and whose imagination has been stimulated by stories of elective affinities in the sex novel and the problem play. But congenial for only a brief moment of her life.

The girl who looks upon chastity as an empty form plays the losing game. For with soulmates of the present day the "right to happiness" turns out to be a desire for fresh stimulation. The "right" to live one's own life" invariably results in a gratification of lustful desire and continued increase of coarseness of nature.

These modern courtesans may call their mode of life the new morality. Its real name is unchastity.

Occasionally a great theatrical star, a brilliant literary light, or a grand opera prima donna may, through the very bigness of her art, throw dust in the eyes of the world and make it believe her art justifies the "great passion." But the long string of misadventures in almost every such case is sufficient argument against the creed.

* *

A disconcerting feature of the free and easy, unchaperoned companionship of our present day young men and women is the popularity of sex discussion. Commenting upon this as the chief topic of polite conversation, some man wittily remarked that "sex o'clock surely had been struck in America."

Sex as Parlor Conversation.

Whatever may be said in favor of drawing the head out of the sand of prudery, it must be admitted that this freedom of sex discussion contributes to a certain extent to a laxity in sex matters. There are young men and women of exceptional highmindedness and mature judgment between whom vice and prostitution may be discussed openly and frankly without imparting a breath of indelicacy. But, generally speaking, a girl who shows preference for this sort of conversation suffers a certain loss of delicacy and opens the way to advances.

There is a world of difference, of course, between absolute silence and prudery and a prudent discretion which refrains from handling the sex topic without discriminating sense. The danger lies in the fact that the pendulum with women swings more rapidly to extreme degrees because of their highly sensitized nervous organism, which fastens with almost hysterical tendency to anything which produces an emotional appeal.

Promiscuous sex discussion has a tendency to destroy the sense of shame which is the best natural protection of a girl's sweetness and purity.

It may be argued that the current sex plays and books, and wide publicity given divorce and vice scandals, leaves little else to talk about. This is not true, however. There are many wholesome plays to see and talk about; many clean, sweet, and uplifting books to read and discuss; many healthy and wholesome happenings in the average daily life. So why mess up the mind with topics of vice and sex?

* *

Alimony in Divorce Cases.

The refusal of Miss Crystal Eastman to accept alimony from her divorced husband raises the question in many minds as to whether or not the doing away with alimony entirely would tend to a decrease in the number of divorces.

There is a general impression that divorce is a popular pastime for the rich and the well to do only. This no doubt is due to the publicity given these people. Statistics prove the contrary to be the case. Ninety per cent of the divorces granted are default cases in which little alimony or none at all is provided for in the decree. Of 98 per cent of the remaining 10 per cent it may be safely said, however, that alimony does influence women to file divorce bills.

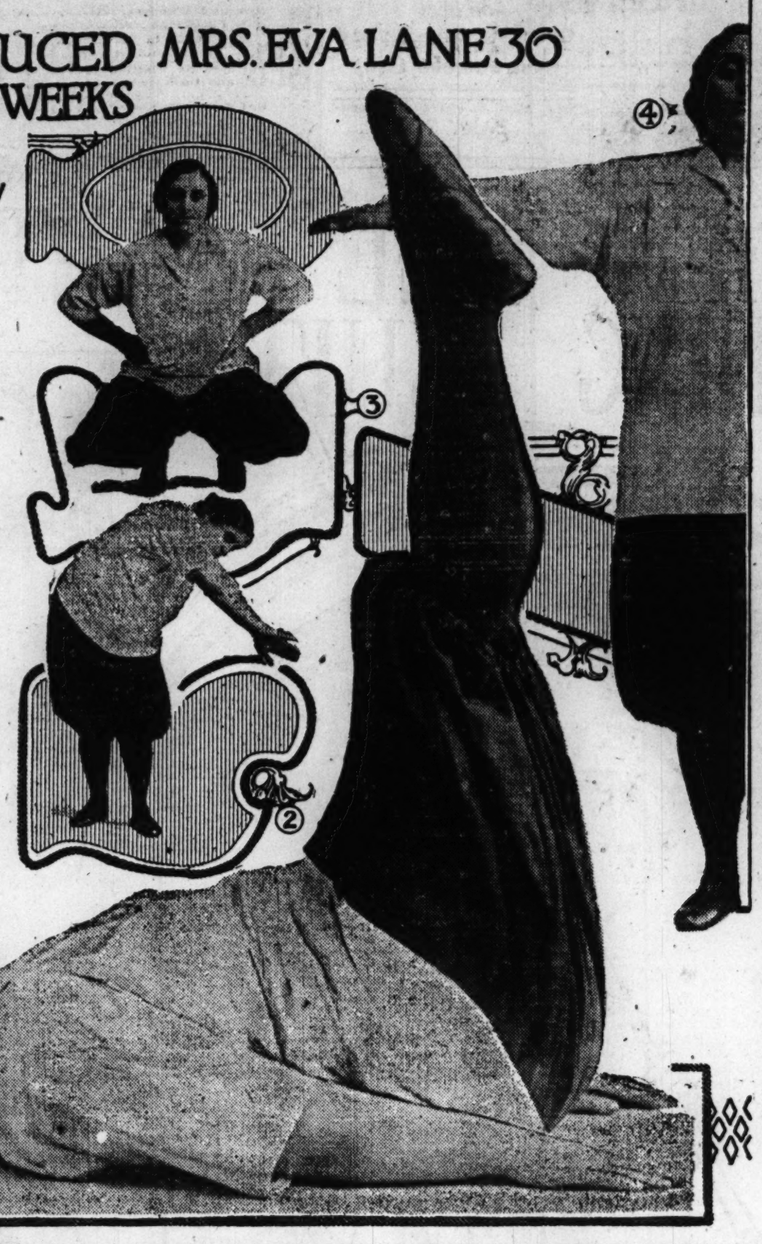
However, to dispense with alimony entirely would prove a shameful injustice to the wives who are mothers and those who have helped build up the fortune that in many cases proves their undoing.

In a case like that of Miss Eastman, where there are no children and where the woman has capacity to earn her living, it is a creditable thing to refuse to be supported by one with whom she has broken the bonds.

ANTOINETTE DONNELLY.

HOW I REDUCED MRS. EVA LANE 30 POUNDS IN 6 WEEKS

by Antoinette Donnelly



This department appears every day in "The Daily Tribune."

TODAY I shall tell you of my fourth week's work with Mrs. Eva Lane, my model, whom I reduced from 204½ pounds to 165½ pounds in six weeks.

Diet and exercise were the only measures used in my work of reducing Mrs. Lane.

In a great measure the success of this reducing experiment with Mrs. Lane was her own desire to get her weight down and her persistent will power and self-denial. Without these qualifications it is impossible to bring your figure back to its normal condition.

You may put yourself on a starvation diet, or you may go in for a slower diet and lose flesh, but if you don't exercise daily along with the dieting you will succeed only in leaving the body shriveled, wrinkled, and uncomely.

Mrs. Lane was as faithful at the beginning of her fourth week's work as she was at the beginning of the first week. The improvement in her appearance with the loss of nineteen pounds by the three previous weeks' exercise and diet was decidedly marked. The daily showers after the exercising, followed by the vigorous rubbing, gave her skin a clear and healthy glow.

Mrs. Lane kept up the massage of her neck and face daily with a good cold cream. Outward and upward toward the temples was the movement she described in the massage of the lower part of her face. Her faithful adherence to this daily massaging kept the muscles of her face from sagging. And this is an important feature of reducing which you cannot afford to overlook. Mrs. Lane followed the massage of both face and neck with a rubbing over of either camphorated ice or plain ice to contract the pores, make firm the skin, and prevent the unsightly "wattles," which are almost sure to result under the chin if precaution is not taken to prevent them.

During the fourth week my model succeeded in working off five pounds, making a total of twenty-four pounds at the end of the fourth week.

But for a single lapse from her almost heroic capacity for self-denial, Mrs. Lane would have been able to show a loss of six pounds for this fourth week. Her love of chocolates was her undoing. On the third day of the week when I weighed her she showed a gain of a pound over the previous day's weight record. On cross examination I found she had succumbed to the lures and wiles of a box of chocolates and bonbons a friend had sent her "to tease her."

Face to face with this indisputable evidence of the close affinity between sweets and fat Mrs. Lane decided "it was all off between her and chocolates."

Beer, wine, or alcohol in any form whatever was strictly taboo in the period of reduction of Mrs. Lane. The natural effect of taking alcohol is to make the body obese. It robs the tissues of oxygen which they would otherwise use for combustion. Waste matters cannot be got rid of, consequently, and the body naturally takes on weight. On abstaining from alcohol the superfluous tissue is burned away and the weight of the body reduced and a look and a feeling of youth is recovered.

During the fourth week of Mrs. Lane's work the importance of exercises for the trunk were felt as keenly as in the beginning of my experiment with her. On account of the loss of weight on waist and hips and to keep the vital organs within in good working condition it was necessary to keep the muscles of that region constantly exercised to insure strength and firmness.

The four exercises illustrated on this page are the new exercises I gave Mrs. Lane at the beginning of her fourth week.

Exercise 1. This is a continuation really of the single leg raising movement I described last week; the difference is that both legs are raised together instead of singly. Stretched flat on the floor, with crown of head and heels resting on the floor, knees stiff and toes stretched to utmost point, slowly raise both legs as high as possible, as in illustration; then let them back to the floor slowly again while you count eight, always keeping knees stiff and toes stretched. Begin with five times. Rest a few minutes and do five times again. Then gradually increase the number of times daily. This reduces thighs, abdomen, ankles, and waist.

Exercise 2. This side body bending exercise reduces waist, side, bust, and the fat under the arms most effectively. Stand erect with knees stiffened and arms raised high over head. By bending the body at the waist only try to touch the tips of your fingers to the floor on the opposite side to the hand you use. Alternate with the other hand. Begin with five times each and increase to fifty or seventy-five.

Exercise 3. This squatting reduces abdomen, thighs, calves, and ankles. Stand erect with feet apart, hands resting on hips. Rise upon the toes, then sink the body to the floor, bending the knees sharply until the thighs and legs are doubled upon each other and the weight of the entire body is supported by the toes. The trunk must be maintained perfectly erect throughout the movement. Return to original position. Repeat five times to start with, gradually increasing to thirty or forty.

Exercise 4. This is a deep breathing exercise. With hands at sides and body erect, begin to inhale a long, deep breath, slowly raising both hands as you inhale. Raise hands as high as you can. Then lower them back to original position, slowly exhaling as you lower them. Repeat ten times at first, increasing gradually to 100 times.

Besides the above exercises, Mrs. Lane repeated every day the twelve exercises already given her and described in my three previous articles. The squatting exercise was a little difficult for her the first day, but before the end of the week by her persistent effort she could do it fifty times with ease. The side body bending exercise described above, too, she found a bit hard at first, but by sticking to it she could touch the tips of her fingers to the floor the fourth day of the week.

Mrs. Lane didn't slump on her walks either during the fourth week. They varied between three, four, and five miles a day.

Mrs. Lane's own words about the value of her reducing exercises carry an excellent conviction. "I have to be grateful for one thing more than anything else," she said. "I have learned how to breathe properly. When I walk I breathe, and I believe that is why I feel so well." Her attention to breathing certainly had much to do with her healthy and happy condition, too.

As on previous weeks, I changed Mrs. Lane's diet during the fourth week. It follows:

7:30 a. m.—One-half grapefruit, without sugar; soft boiled egg, no butter; small dry roll or piece of toast; coffee, without cream or sugar.

10 a. m.—Glass of lemonade, without sugar.

1 p. m.—Small bowl clear broth, and all she wanted of lettuce or cucumbers, prepared without oil or cream dressing or celery.

7 p. m.—Three ounces of steak, or chicken, or roast beef, or fish; big helping of sprouts or onions, asparagus or string beans, prepared without butter or cream or oils; coffee, without sugar or cream.

* *

Replies to Beauty Seekers.

EMORY: Annoying facial eruptions often come from indigestion and eating rich, spicy foods and pastry. Acne may be cause by carelessness in looking after the skin, lack of cleanliness, faults in exercise and diet, and blackheads. I have a treatment for pimples and blackheads which I shall be glad to send to you if you wish and will send me a stamped, addressed envelope.

* *

QUESTIONER: Pyorrhea, or "Rigg's disease" as it is most generally known, is often due to neglect of mouth hygiene. A weak solution of fluid extract of ipecac, two drops in a half glass of water, used as a mouth wash before retiring, will act as a preventive, and perhaps as a cure in the earliest stages of this trouble. I shall be glad to send you my instructions on mouth hygiene if you will send me a stamped, addressed envelope.

* *

BARBARA: A red nose is often caused from cold feet. Sometimes it is a sign of bad circulation or of impure blood. For both conditions regular exercise in the open air and attention to diet will be beneficial.

* *

AMBITIOUS—These are the swimming movements for the breast stroke: Stand with your feet about eighteen inches apart, with the right foot advanced and the right leg straight; the weight is thrown on the left leg, and the arms bent at right angles, ready for the beginning of the stroke. Shoot the arms directly forward, incline the whole body forward, straighten the left leg, and throw the weight on the right, which should be bent. Ten sweep the hands and arms outward in a horizontal plane until the arms, trunk, and legs are brought into the original position. Then take the same exercises, reversing the positions of the right and left legs. In taking these exercises the arms, body, and legs must work simultaneously. Special stress must be placed on the alternate flexion and extension of the front and rear leg and the inclination of the body forward with each stroke.

* *

MISS P. W.: When the pores are clogged with secretions of fat and dust they become enlarged and coarse. This is a simple lotion for correcting enlarged pores: Rose water, six ounces; elder flower water, two ounces; simple tincture of benzoin, one-half ounce; tannic acid, ten grains: First scrub your face in hot water and soap, rinse off with warm water, then apply cold cream. Apply the lotion daily with a piece of absorbent cotton.

* *

HELENE: The only permanent cure for a red and inflamed nose is to improve your general health. It may be caused from indigestion, poor circulation, or tight wearing apparel. The condition of the nose depends upon the digestive organs and the general health. Be careful of your diet, get lots of fresh air and exercise, and do not allow yourself to become constipated.

* *

MINNIE: Taking a long walk before retiring has a tendency to promote sleep. This is also a simple exercise you can practice after getting into bed: Lie flat on your back without a pillow, feet uncrossed and arms relaxed. Breathe in while you count six; exhale, counting six, and then rest, breathing naturally for the same length of time. Continue the exercise until you feel sleepy. The rhythmic, steady inhalation and exhalation have a quieting effect upon the nerves.

Real Love Stories

This department appears every day in "The Daily Tribune."

Do you know a real love story—one that is stranger than fiction? It is the idea that is wanted. No attention will be paid to literary style. "The Tribune" will pay $5 for every story published. Manuscripts will not be returned. Address Doris Blake, "The Tribune," Chicago.

Disappeared.

BEFORE my marriage seven years ago I was employed in one of the art studios of Chicago. An Italian girl of 16 from the "giny" district eight or ten blocks away would frequently come into our little workshop. First it was a tiny gold frame she wanted for her first communion photograph, then it was an enlargement of the same picture, which necessitated several visits. After that she frankly came to spend a few moments almost every day with me in little personal confidences, and I grew fond of her.



She was a radiantly beautiful creature, with the sweetest smile I have ever seen, a complexion white as milk, lips like red coral just out of the sea, and eyes and hair black as the proverbial night; but it was her eyes that drew me, held me, made me think of nothing in the world but a wounded fawn. Even when she laughed, which was often, that sad, half frightened expression was in her glorious eyes.

She came to me one morning with a pitiful little tale of how her father (in true old Italian custom) had chosen a husband for her, a youth scarce older than herself. "And I'm so young yet," she wailed, "and he drinks so much, and then he abuses his mother awful, and he would do the same to me if I marry him; but he is rich, very rich, and pater says I must."

Now, this girl, although her parents were both foreign born, was fairly well educated and had acquired the American girl's standard. Naturally her whole nature revolted at the mere thought of such a union, and could any one blame her?

The American girl is free to choose; the average Italian girl forced into her marriage, loveless, sometimes in poverty, and her big brood of children to care for, is old at 25. It seemed such a pity, such a useless, foolish custom, and this girl was so radiantly beautiful, so glorious, so fond of bright, happy things, so still a child.

"I think I'll go into a convent," she said to me for the hundredth time. She had often confided to me that she "wanted to be a sister."

To make complications worse, about this time a young business salesman, a refined, attractive young American, coming into our studio one day, saw her there. That was the most genuine case of love at first sight I have ever seen; he was simply infatuated with her beauty, steeped in love with her gentleness, and she loved him as whole-heartedly as he loved her. Almost every day they met in the studio or the little park. There was no keeping them apart until—

As she was only 16 they could not secure a license. The young man went to her father and was bodily kicked out with threats. Wasn't she engaged to a rich man of her own nationality and creed?

The lover persisted in seeing her. And then suddenly the girl disappeared. Whether she was spirited away, whether there was a forced marriage, whether her fatal beauty was the means of her disappearance, or whether she entered a convent to escape her father's persecution was never known.

The young salesman, heartbroken and grieving, searched everywhere for her; a detective was employed, the aid of friends, his own tireless search, everything without success.

This man's great unselfish love was revealed to me one day about a year after the girl's disappearance when, in speaking of her, he said: "It isn't so much that I have lost her, though heaven knows that is enough to bear; but it is the thought of what she may be enduring, that she needs me and I can't go to her, can't help her—that thought kills," and I, awed in the presence of such love, could only sympathize in silence.

* *

Why is it that the few love stories we notice are always connected with great sorrow or tragedy? Is it that we are too busy to see the calm, deep love of a busy housewife or a man struggling for daily bread with competition on every side? Perhaps we are blind unless there is a tragedy connected, or else pass it by as too uninteresting. Which is it? — R. G.

For and By BUSINESS GIRLS

Mary King.



Miss King will be glad to help business girls solve their problems. If you want a personal answer send a stamped, self-addressed envelope. Address Miss Mary King, "Sunday Tribune," Chicago.

The Boss at His Worst.

ASK a group of business girls what they think of the employer, judging from the bosses they have known, and the consensus of opinion is almost sure to be that he's a pretty fine specimen of the species male. That is, taking him generally. Speaking individually we find an employer here and there who rises above the average, and to whom is applied only the superlatives of our complimentary adjectives. On the other hand, there is the grouch whom we meet up with every once in a while in our business ventures. He does his best to make life miserable for the working girl, but she can thank providence that chronic grouches are few and far between.

The subject of the letter quoted below may be somewhat exaggerated. If not, it is a sample of the grouchy employer at his worst:

"Dear Miss King: I have been forced to give up my position and am now going through the agony of looking for another.

"The man I have been working for up to a week ago is the worst old crank it has ever been my lot to meet. I worked for him just six months, and a long six months they seemed to me, for he certainly made my life miserable during that time.

"He insisted on keeping an electric fan going constantly. It was right at my back, and whenever I moved it away he would change it back to its original position. I tried moving my desk, but he said he wanted my desk to remain where he had placed it. For four days I was at home sick, and when I explained to the doctor about the fan he told me to tell my employer that my desk would have to be placed so the current would not strike me. I told him, but this had absolutely no effect, and when pay day came I was docked for the days I was out.

"This is only one of the many annoyances that I had to put up with. There was another girl in the office and his manner was as bad to her. I was his stenographer and he was always giving me unpleasant commissions to do for him personally. Why, he even had me take his clothes to the tailor's to be repaired! To perform errands like this was humiliating enough, but I think I wouldn't have minded doing them if he acted in a fairly decent manner to the other girl and myself. He was a beast grouch. He snapped at us from morning until it was time for us to go home.

"I expect to start in another position in a few days, but I am really more worried about the unfortunate girl who takes my place than I am about my own venture. There may be other grouchy employers, but I hope I have the good luck to escape them.

"It has been a relief to write to you. I wanted to get this off my chest.

"A. B. M."

MARION HARLAND'S HELPING-HAND

by MARION HARLAND

This department appears every day in "The Daily Tribune."

"I KNOW that people all over the state read your interesting Corner, so do you think that a few of them would be willing to exchange view postcards with me, a girl of 16? I could send them all the views of this vicinity they would care for. I have been gathering them for some time and think they make an interesting collection. Don't you think so?

"SWEET SIXTEEN."

The number of those interested in postcards seems to be unfailing and I have no doubt a prompt response will come to this offer of exchange. When writing for the address please inclose postage stamp for reply.

* *

Small Boy Wants Violin.

"I come to ask if you know of some one with a violin to give away. I have a boy 5 years old who has a talent for music and has always wanted a violin. We have never felt as if we were able to buy one for him. I would love to have a Bible for myself with both the Old and the New Testament in it and if possible with the plain figures instead of the Roman letters, as I do not know all of the latter. If you will send me the address of M. H. I will gladly send her some quilt pieces, and also the name and address of S. H., as I have a few baby clothes I could spare her, having had two children myself. I would gladly pay express charges on the violin and the Bible.

M. K."

The demand for violins is much larger than the supply and I cannot hold out many hopes to this correspondent of securing the instrument she wishes for her boy, although I hope the Bible she desires may be sent to her. I will gladly send her address to any one writing for it and inclosing stamp for reply. Mrs. M. H. and S. H.'s needs are already supplied. Does some one else wish the articles offered?

* *

Would Do Something to Help.

"I am a little girl 11 years old and I read the Corner regularly. I wish I could do something to help. Will you pleased send me the name and address of some little girl of about my age to whom I could write?

G. C."

I do not know of a little girl of the age requested who desires correspondents, but I am sure that the appearance of this note will call forth letters from other small girls or from the mothers of such would-be correspondents. I will send G. C.'s address on application.

* *

Months of Helplessness Ahead.

"I was thrown out of a wagon last fall and hurt badly. I live on a farm. For three months I have not been able to walk, and I see many more months of helplessness ahead of me. But I am able to do many things with my hands, and one is to piece quilts. Therefore I wish you would send my address to B. A. B. for cotton and silk pieces. The time seems long to be shut in after living most of my life out of doors. I will gladly pay postage on the pieces.

C. H. K."

I am sorry the pieces offered by B. A. B. have all been given away elsewhere. Has not some other Cornerite pieces to contribute to this shut-in? I shall be glad to send her address on receipt of request accompanied by stamp.

* *

Will Read to an Invalid.

"I would like to offer my services to some invalid, shut-in, or person of defective eyesight. My own eyesight is perfect and I am fond of reading aloud, to say nothing of my having more time on my hands than I know what to do with. So if I can be of comfort and cheer to some one less fortunate than myself I would be glad to offer my services entirely gratis and at the convenience of the person who wishes them.

Miss J. R."

This is a friendly offer and I hope there may be some one who would like to get the benefit of it. I have the address of J. R. and hope it may be applied for.

* *

In Need of a Typewriter.

"I think the Helping Hand is a friendly, hand indeed to persons like myself who are in need. I have wanted a typewriter for eight years, but I cannot afford to buy one, no matter how great my need of it. Do you suppose one of your kind readers has such a machine that is no longer in use? I could put a typewriter to good use in our little world and would try hard to return the favor in any way I could. I am also willing to pay express charges. I would like much to get the words of an old song called 'The Fellow That Looks Like Me.'

BEATRICE B."

Like violins, typewriters are constantly in demand, and I fear there will not be a favorable reply to this request. The inquiry about the song is more likely to be answered, and I will give the name and address of the correspondent to any one writing for it.

* *

Anything for a Flower Garden.

"Last fall I visited in the country and a woman gave me some flower seeds. I planted them and they are all coming up. I would like to make a garden for my mamma and I wish some one would be so very kind as to send me some more seeds or slips or plants, or anything that would help to make a nice flower garden. I would like them soon, so that I could start a garden.

R. C."

Who will answer this plea and send the articles of gardening material requested?

ECZEMA ON BABY'S HEAD AND FACE

Started With Little Pimples, Spread All Over Her Face, Head and Neck and Got Real Sore.

HEALED BY CUTICURA SOAP AND OINTMENT

"My little daughter had a bad case of eczema on her head and face when she was five months old. She took it with just a few little red pimples, and it started from that and spread all over her face, head and neck. They got real sore and she would scratch as they would itch her so much. She was terribly cross and fretful.



"While it lasted, her face was disfigured. She could not sleep or rest until I used Cuticura Soap and Ointment. I started with just a free sample and it relieved her so I purchased more and about two months after, she was healed." (Signed) Mrs. Alice Wilbarger, R. F. D. 4, Alliance, Ohio, July 26, 1915.

Sample Each Free by Mail

With 32-p. Skin Book on request. Address post-card "Cuticura, Dept. T, Boston." Sold throughout the world.

Tired, Aching Feet and Limbs

are promptly relieved by applying Absorbine, Jr., the antiseptic liniment. It is soothing, healing, and invigorating—puts vim and energy into jaded muscles. One of the many enthusiastic users writes: "I received the trial bottle of Absorbine, Jr., all right and at that time was unable to walk without a cane, just around the house. I used it freely and inside of two days could walk without limping, something I had not done in two months. I went to the drug store and procured a $1.00 bottle and today can walk as good as ever. I'll never be without it. I am recommending it to everyone I can, for I am a living witness."

Absorbine, Jr., should always be kept at hand for emergencies.

At druggists, $1.00 and $2.00 a bottle, or sent postpaid. Liberal trial bottle for 10c in stamps.

W. F. YOUNG, P. D. F.

308 Temple St. Springfield, Mass.

—Advertisement.



How Actresses Remove Hair From the Underarms

Many are enthusiastic in their use of the sanitary liquid, El Rado. It is the only preparation ever endorsed by Julian Eltinge, foremost impersonator of beautiful women; also Stella Mayhew, Rosie La Dolly, and others.

Whether on face, lip, neck, or arms, El Rado removes the hair so quickly it is no more trouble than washing. Easily applied with piece of absorbent cotton, or small sponge. Does not coarsen later hair growth, as is the case with shaving. Absolutely harmless; no disagreeable odor; money-back guarantee. At all toilet counters, 50c and $1.00.

If you prefer, we will gladly fill your order by mail direct, in plain wrapper, if you will write Dept. [illegible] or call. Parfumerie Idéale Co., 14 East 38th Street, New York.

Visit the Only Upstairs Furniture Store in the Loop

Low Rent — Low Prices

49c Mop and 6 oz. Oil



Mop Specials

The Famous Gilmore Finger Mops, large size, $1.25 value. Only a few left. On sale this week for **49c**

Special Notice—6 oz. Bottle Mop Oil Free with Each Mop.

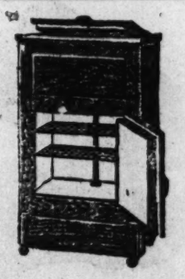


Wizard Combination

Large Hand Duster, 12 oz. bottle Furniture Polish. The Duster is ready for use—chemically treated—the oil can also be used for floor mops, $1.00 value. Both for **39c**

We show full line of Refrigerators —every one a bargain.

We show a complete line of Carriages —every one a bargain.



A Small Size Refrigerator, galvanized lined, will hold 40 lbs. ice.

$9.75 Value for **$5.95**



This Week Only $19.75 $1 Down 50c Week

Reed Carriage, adjustable back, full upholstered, lined inside of hood, has wind shield, 12 inch wheels, ½ inch rubber tires. Reversible gear, natural shellac or brown finish. $25.00 value for **$19.75**

SPECIAL NOTICE Will furnish a four-room outfit complete, $3.00 Down, $4.00 a Month. **$95.00**

GIVEN AWAY FREE—100-piece gold band set of Dishes with every purchase of $100 or over.

C. F. Adams Co.

Clothing — Furniture

Cash or Credit 225 S. STATE ST. Cash or Credit

Doris Blake Says



If you were born this week you are,

Emotional.

Have you a perplexing love affair in which you need the counsel of a friend? Write Doris Blake, care The Sunday Tribune." If you wish a personal reply send stamped and addressed envelope.

This department appears every day in "The Daily Tribune."

"NEVER say die" might be suggested as an appropriate motto for most of you Taurus people, for you are courageous even when you know things are going against you. While you may utter a prayer for help you keep right on fighting, and, thanks to your powers of endurance, you last well. Always ready in an emergency you are apt to overtax these great powers. Better go slower.

Your circle of friends will be small but choice. And this circle may change every now and then, for unfortunately your qualities do not always wear. Literary ability, combined with a bitterness of speech that verges on the sarcastic, makes your pen a force for good or evil, as you choose to direct it. Judiciously employed, it is a powerful battering ram for the demolition of injustice and a weapon against evil in high places. Marie Corelli, who was born on May 1, possesses this gift in a marked degree.

The "skeleton in your closet" is omnipresent, not that you tell what it is, but you just love to threw a veil of mystery about your life. At times your intuitive powers are almost uncanny, for it seems as if nothing can be hidden from you. You almost seem to feel the minds of other people and to know their thoughts. And along with this clairvoyant gift is an unusual imagination. Needless to say, this combination often brings remarkable tales to light, some of which do not savor of the truth.

Living as you do, in the realm of emotions, your treatment of a person depends upon your own mood. You are kind when your sympathies are aroused, but you are easily irritated by opposition, and under excitement are quite unmanageable. You try to carry everything through with a rush, with a sort of fiery determination. This makes you pugnacious, and as a result you are always getting into a fight.

You Taurus folk are all lovers of science, literary pursuits, and are in its various branches. Although you are a lover of the beautiful, yet you do not find it easy to get within reach of your ideals. Just so, you may love your home but not be perfectly happy in it. You don't always remember that what disturbs you may disturb others.

Besides the varied lines of interest just mentioned you may prove a success as a banker, broker, secretary, soldier, actor, or decorater.

Persistency, sometimes carried to the point of audacity, will get you there. For you have an eye to your own interests, which of course is true of any shrewd man. You are capable and precise, and you lay your plans well. Why shouldn't you have a good opinion of yourself?

You are fond of the theater and all sorts of outdoor sports and public gatherings. You know how not only to decorate yourself effectively but you can array others so as to bring out their good points and hide their defects.

Money with you is only a means to an end and you give of it freely as long as it lasts. But shabbiness is an eyesore to you, and so you will never skimp yourself in the matter of clothes. In just this one respect you are too apt to be guided by externalities and appearances.

A great deal of your success in life depends upon your education and your vigorous brain is capable of almost endless labors and concentration.

Being the head sign of the earth, you will be congenial with those born in Capricornus, Dec. 23-Jan. 20. Should you marry a Libra person, Sept. 24-Oct. 23, there will be congeniality on a more intellectual basis. Scorpio, Oct. 24-Nov. 22, being your exact opposite in the zodiac, would also make a happy union. But in any of these unions the chances of a Taurus person's happiness depend greatly upon himself.

Your most fortunate times in the year are the two weeks beginning Sept. 5 and Jan. 11; your colors, azure, red, and yellow; birthstones, agate and emerald.

* *

What They All Say.

"Dear Miss Blake: I met a young man going to work almost every day. About a month ago he asked me to go out with him, and I did. I went to a show with him, and there he told me he was married.

"I was shocked to hear that, and had a quarrel with him and was going to leave the show, but he would not let me. He told me that he did not live happily with his wife, but I did not believe him, because that's what they all say.

"So I had nothing to do with him till this week. He came to the place I work and told me he did not live with his wife and was suing her for divorce. Now Miss Blake, do you think it will be right for me to go out with him after he is separated from his wife? I kind of like him. Thanking you in advance, B."

"That's what they all say," is right, Blue Eyes; be glad you are wise to this type. Make him show you the divorce papers before you have another thing to do with him.

* *

A Rich Girl Took Him.

"Dear Miss Blake: I am a poor working girl, 19 years old. I have been keeping company with a boy 20 years, off and on for four years. I always liked him and I know he has always loved me.

"But a rich girl stepped in and bested my time. She always has parties and a good time. Now how am I going to get Mr. J. back? I was so mad that when he spoke to me on the street I refused to speak to him, but now I am sorry.

"I don't suppose he would go with me anyhow, as long as the rich girl would have his company. Now what can I do to get him back? I am just crazy about him. There are plenty of other boys who would like to go with me, but I don't care for them. I skate, swim, and dance and I am good looking.

"I know this rich girl does not love him. I just can't drop him. At what age should a girl get married? All girls around here my age are married. B."

You just hold your head high and accept all the other invitations you receive from the right sort of fellows. Speak to the wavering one when you meet him; try not to let him know how you feel about his actions. I am quite sure you will win out if you use the right tactics, but they won't be a tearstained face, pale cheeks, heart breaking sighs; no, no. And as for marrying, don't you get the idea because your town's beauties are marrying so young, that you should follow suit. Don't think of doing so before you are of age.

* *

More Points on Etiquette.

"Dear Miss Blake: In entering a theater with a man should a woman follow immediately behind the usher or allow the man to do so as in a restaurant? In ordering a light lunch where one has but one main article of food, a drink and a dessert, for instance, chicken a la king coffee, and ice cream or pastry, should they all be ordered at once or the dessert or dessert and coffee after finishing the other? I."

In any public place where there are ushers, the woman precedes her escort. As for the lunch, it all depends upon the memory of the waiter; if he seems mentally inclined to take the entire order at once, give it, but if he says, "I'll get the dessert later," better take him at his word and wait. There's no rule about this matter, so rest assured on that point.

* *

He Has Competition.

"Dear Miss Blake: I am a young man, 20 years of age, of good character, and fairly good looking. While on a recent trip in the west I became acquainted with a young lady of about the same age who has since become very dear to me.

"I know that this is genuine love, and have reason to believe that my love is returned. We have been corresponding since we parted. It will not be possible for me to see her again for several months, nor for me to marry for about two years. The young lady is aware of this. Here is the problem:

"Her father has a son-in-law picked out for himself whom the young lady doesn't approve of, and, needless to say, father isn't overly in love with me. Shall I declare my love to the young lady now, or wait? Is it necessary to give her an engagement ring?

"The reason I ask this is that the young lady is living at home and it might cause friction with her parents. I know that you will give me your best advice, and I thank you in advance. F. J. W."

If the father doesn't insist too strenuously upon the fair maiden marrying the other fellow I think you had better keep the engagement as quiet as possible until you are all ready to marry her. This takes it for granted that you will be able to obtain her consent, of which there seems to be no doubt.

* *

She Gets So Lonesome.

"Dear Miss Blake: I am again coming to you for help. Although the pupils in my class give parties it seems as if there is very little, if any, place for the young people to go, and I get so lonesome sometimes.

"If I only knew some one else that is lonesome, too, perhaps I could occasionally write them a letter. I could write about my school work, as I am a girl going to high school, and perhaps I could exchange different things.

"I would prefer to write to some one about 16 or 18, and some one who is also lonesome. If any one thinks this worthy of attention please write to M. W."

Are you sure, M. W., that there isn't some lonesome body right around the corner from your house? One that you could see every once in a while, and could really know, one who would be more tangible than some far away, unknown correspondent. Personally, I don't approve of girls of your age getting the idea into their heads that to find sunshine one must look at a distance. It's all right to have correspondents, but don't you think it would be more satisfactory if they were known to you personally? I'm sorry for you, but I can't help feeling that you're not half so badly off as you think. With class parties and young people to know, you ought to be able to make your good times without places to go. Think it all over and write me again.

* *

Religions Differ.

"Dear Miss Blake: A young lady and myself have kept company for about one year and love each other dearly. We were planning for our wedding. But there is one thing—our religions differ, to which both of our parents object.

"She tells me she cannot live without me. I, too, am sure that I could not live without her. She does not want to do anything against her mother's wishes, but said if we must part she would leave and never be heard from again.

"And now tell me, should she ruin both of our lives by leaving, or go against her mother's wishes, and marry me?

"A. G. B."

As I have said many times before, I don't feel that matters of religion ought to be settled by an outsider. You must work out the solution to this difficult problem yourselves. Talk it over with the parents on both sides; try to come to some amicable decision. I'm sorry, but this is all I feel I can say on the matter.

* *

Adored by Three.

"Dear Miss Blake: We are three young ladies, aged 20, 22, and 25, respectively. There is a young gentleman in the town where we spend our winters with whom we are all in love.

"He has been devoted to us, but has been showing some attention to a young, frivilous high school girl. We will soon leave for our summer home, and wish to know if it would be correct for us to ask him to correspond and visit with us.

"Please answer this as soon as convenient and oblige.

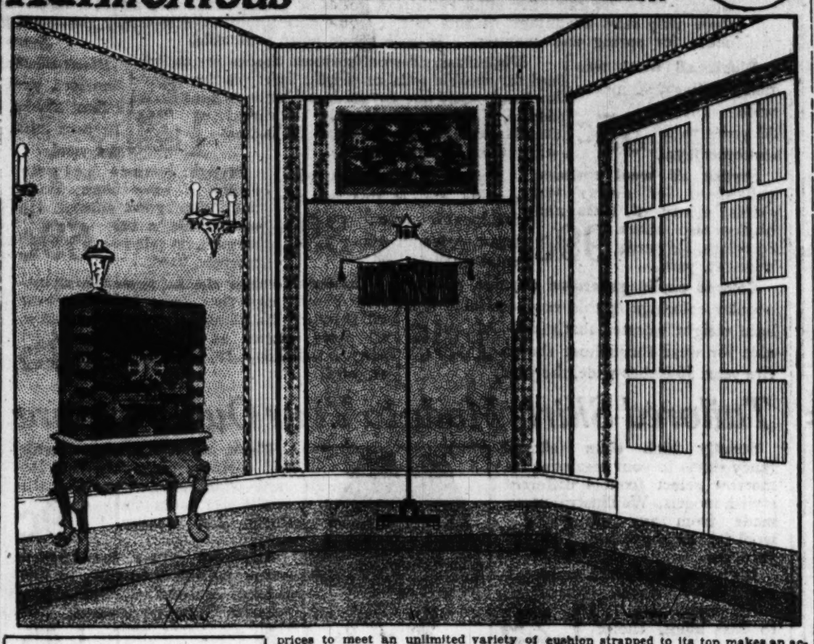
"THE THREE CHUMS."

In numbers there is strength, so why be so fearful of this 'young, frivolous high school girl?' Surely if the man in demand has enough time and tact to correspond with all three of you and keep peace he deserves a medal. He probably hesitates to ask any one of you to write, so that if you approach him and ask to do so in chorus I imagine it will be a great relief to him. Go ahead and let me know if the frivolous one succeeds in "cutting you all out."

The Home Harmonious

Domestic Rugs, and How to Choose Them

Anita de Campi



Miss de Campi will be glad to assist the home maker in any problems pertaining to interior decorations. Address your letter to Miss Anita de Campi, "Sunday Tribune," Chicago. Inclose a stamped, addressed envelope if you wish a personal reply.

THE preference shown by decorators lately for solid colored and two-tone floor coverings has given a wonderful impetus to our industry of domestic rug weaving, so that a decided improvement is noticeable in our products, in style, texture, color, and workmanship.

The best domestic rugs are those that do not attempt intricate design. Rugs of some good body color, with a border self-colored in a deeper shade, have been the best selling sort ever since the popularity of chintz and cretonne was assured. Nothing, of course, sets off figured draperies as well as plain side walls and rugs. When they are kept neutral much latitude is allowed in the choice of upholstery fabrics, which may also be figured.

Good oriental rugs, hand made as they are, with inimitable skill, are incomparable in beauty; but our plain machine made rugs are quite as suitable to the simple surroundings of the average home, and certainly more within the scope of the average pocketbook. Let us accept them for what they are—good, well wearing, practical floor coverings—and let us not ruin their dignified simplicity by making them masquerade as orientals. Imitation oriental rugs are a delusion and a snare.

It is a pretty good idea to acquire a little understanding of the various kinds of domestic rugs before going to the shops to select one. Among the rugs with wool pile are the Axminster body Brussels, Wilton, Smyrna, velvet, and tapestry Brussels, and the flat rugs are the ingrain, rag carpet, fiber, flax, grass, and Terry.

The flat rugs are all of the cheapest variety, though some of them are in excellent taste in their proper places. Some of the new flax rugs are really admirable and are surprisingly inexpensive. They come in various sizes, so that adjoining large and small rooms may have rugs to match. The gray grounds with streaky borders in broken Roman stripes are especially good.

It is conceded that one large rug makes a room look smaller than several small rugs, yet the large ones are distinctly in higher favor.

Of the domestic rugs with pile, the body Brussels represents the "best money's worth." It wears the longest, probably on account of the loops being uncut, and is the easiest to take care of. It is satisfactory if the buyer can content herself with its blatantly self-assertive machine made air.

Wiltons are nothing more nor less than heavy Brussels with the loops cut. This cutting of the loops gives them a velvety look. They catch the dust more than the Brussels do, and so require more care, but they are more pleasing to the eye. In regard to their selling, more people buy Wiltons than any other kind of domestic rugs.

Tapestry brussels is a clever cheap imitation of body Brussels; the printing that forms the pattern is done before weaving.

Chenille rugs are having a tremendous run. Chenille Axminsters are now made in pleasing and appropriate designs. They are on the market in abundance in solid colors and two-toned effects, and at little additional price over the regular shop terms they can be made to order in any desired pattern. There is no better domestic rug than the chenille Axminster.

In the illustration a chenille Axminster has been made to order conforming in shape to the form of the floor. It is of old gold with a self-colored deeper border. The walls of the room are of dull jade green. The lamp shade is of cloth of gold on an ebony standard. Touches of black, deep red, mulberry, and blue are found in the wall border. The furniture is lacquered, while a vase enameled in real coral color gives a fearless bid for praise from the cabinet top.

Chenille Axminsters are made without seams. They are to be had in almost any solid or two toned color, and in several thicknesses that influence the price. They range from three-eighths of an inch thick to seven-eighths of an inch and can be made in any size, with straight or curved edges, permitting perfect harmony between all parts of their environment.

While the Wilton rugs are woven in breadths and sewn together the joinings are hardly visible. For general use the Wilton deserves its popularity. It comes in an unlimited variety of patterns and prices to meet an unlimited variety of taste and means. The domestic French Wiltons are delicate in tone and fine in weave.

If the number of sales means the stamp of approval, oriental patterns in American French Wiltons are undeniably successful.

Art squares, though the name is detestable, are not as bad as they sound. They are flat cloth without pile and seamless and double faced. They are made of wool and a 9x12 sells at an absurdly low figure. They are light in weight and apt to rumple, but, on the other hand, they are easily taken out and beaten.

The fact of a rug being the same on both sides does not, as is often misrepresented, give it longer life, for the under part, being ground against the floor, wears out quite as fast as the face. It is true, however, that spots on one side frequently may not penetrate to the other, and a double faced rug that is stained, even indelibly, may be reversed to advantage, where a single faced rug in the same condition would be hopeless.

Smyrnas are also double faced and can be had at various prices, but they are like the little girl with the curl—those that are "good are very, very good, and those that are bad are"—well, horrid isn't a word for them.

Reversible rag rugs, unaffected and worthy of respect, are low priced. They are the best for children's rooms, and are good in colonial bedrooms.

Chicago can boast of a unique departure that has won recognition in the rug industry, one of those well balanced niceties of trade where the demand just equals the supply, and that is the rug weaving department of Hull house, where new rags are woven into rugs.

The most expert weaver in this department is a blind girl who chooses her colors through the exquisite sense of touch in her supersensitive fingers. When the whole product of the department is on display it is extraordinary how many times this unusual girl's work is given the preference by judges who are unbiased, being unacquainted with the remarkable circumstances.

In selecting domestic rugs a thing to be avoided is a great number of colors. The cheaper the American rug is, ordinarily, the more replete with colors it becomes. Frightful patterns and fierce color discords are too often the ugly masks of imperfect weave and material.

Regarding choice of color, a rug to be most effective should have its prevailing tints not match the walls but contrast with them. This can hardly be reiterated too often because so few men and women, even among professional decorators, realize the full value of contrast in a color scheme. It should also be deeper in tone than the wall.

As to the placing on the floor, the rules of symmetry and balance may not be ignored. The rugs should follow the structural lines of the rooms. They should not be thrown down haphazard in a manner familiarly known as "cat-a cornered," but the line boundaries of the rugs should be in parallel conformity to the lines of the floor.

* *

Answers to Inquiries.

E. W.: You might cover your old fashioned wash stand with a piece of chintz or cretonne cut to fit, and have a piece of glass over this. It need not be plate glass, but ordinary window glass, which is inexpensive, and any glazier can cut it to measure. Bind the edges with a little passepartout. A long narrow box painted with enamel paint and having a fitted cushion strapped to its top makes an acceptable combination window seat and storing box. Either calico, gingham, or chambray can be used in children's rooms effectively in place of more expensive material. Seersucker is another suitable material; it is pretty for both casement curtains and bedspreads. Crochet one or two rugs made of new rags for the small boy's room.

* *

E. M.: Oriental rugs certainly go well with solid walnut furniture, particularly those in which shades of gray and blue predominate. Sometimes walnut is oiled and left unpolished, but decorative panels of oystered walnut are usually finished with a fine polish. Why not try Wilton velvet carpeting in neutral tones in your bedroom? Keep to dull blue and old gold in your color scheme, and you cannot go far wrong.

* *

J. R.: Use dull blue for your dining room, pale mauve for your bedroom, blue green for your living room, white muslin for your bathroom curtains, and the same for the kitchen. I do not understand your question. "What kind of curtains for windows on back porch for child's room?" Is it an inclosed porch? For privacy and neatness you might use unbleached muslin and have two sets and change them weekly.

* *

M. S.: In the small rooms that you want to rent out as living and bed rooms for young working girls, why not use big folding bed chairs? These are the width of the average single bed, so that they are comfortable at night and more attractive and space saving in the daytime than the couches you speak of. The colors you have selected are good, but are they not rather delicate for the hard use they will probably get? Furniture enameled in dark colors, such as maroon, royal blue, van dyke brown, moss green, etc., is lovely when ornamented with small, pretty multicolored motifs, such as the Bavarian peasants love to use, and is fetching with chintz curtains.

* *

L. E. F. N.: Why do you not have your rug that is now green "with sort of pinkish roses in bunches" dyed a deep gray? Finish your side walls in a pale gray. The gray of your stationery is just exactly right. There is on the market a beautiful chintz printed in gray and white in Adam design. That would be lovely with your great-grandmother's colonial furniture. The whole effect would be restrained and exquisite. Use in this room lamp shades of apricot pink and have on the wall an old fashioned sampler simple framed. This you can do yourself on canvas of cross stitch.

* *

I. N.: A warm Italian red strongly tinged with tan would be a good choice for your dining room with the light oak. Have the other rooms of this floor done in grayish tan grass cloth. The dining room paper might be a good quality of flock paper.

* *

A. W.: I do not believe that it would cheapen your room to use a good quality of new sunfast fabrics in various weaves. Have your window seats and draperies alike, and I think it would be the most attractive thing you could find for curtains. On account of your stencil border I do not believe I would use figured draperies. I am so glad you tried the instructions I sent you in painting furniture and that it worked out well. Make regular fitted cushions for your seats and let them have square edges.

How to Clean Children's Teeth

THE vital importance of teaching the child how to properly clean his teeth is becoming appreciated more each day. Note carefully the following instructions: First, a small and very soft tooth brush should be used—a tooth powder is preferable to a tooth paste or cream because of its scouring action. Pastes, being twenty-five to fifty per cent soft soap, do not afford the proper base for scouring the teeth. No dentifrice containing drugs such as carbolic acid or chlorate of potash should be used by either children or grown-ups, except under the surveillance of the dentist. The effect of these strong drugs on the tender gum tissues is often the cause of tooth trouble.



The oxygen in CALOX whitens the teeth and destroys harmful bacteria. It is Nature's purifier.

CALOX
The Oxygen Tooth Powder

ASK FOR AND GET
SKINNER'S
THE HIGHEST QUALITY
SPAGHETTI
36 PAGE RECIPE BOOK FREE
SKINNER MFG. CO., OMAHA, U.S.A.
LARGEST MACARONI FACTORY IN AMERICA

Bright Sayings of the Children

"The Tribune" will pay $1 for each childish saying printed. The story told must never have been printed in any magazine or paper. It is not possible to acknowledge or return unavailable contributions. Address bright sayings to Aunty Bee, "Tribune," Chicago.

This department appears every day in "The Daily Tribune."

* *

My little nephew was taking dinner with his grandparents one day and, noticing the decorated cup and saucer his grandfather used, said: "Grandpa has the prettiest cup."

"Yes," said grandma, "isn't that all right?"

"No," he replied, "womens ought to have the prettiest." E. M. D.

* *

A niece of mine while visiting recently discovered a mounted deer-head over the doorway in the living room. She studied it a while thoughtfully, and suddenly made a bee-line for the kitchen, where she rummaged around as if looking for something. When I asked her what she was trying to find she said: "Oh, I was just hunting for the rest of that deer." Mo.

* *

Tommy and his cousin were great pals, but one day they quarreled. Later his mother asked, "What would you like to give Roy for his birthday?"

"I know what I would like to give him," savagely replied Tommy, "but I ain't big enough!" I. C. W.

* *

I was preparing a chicken to fry for dinner when my favorite little neighbor girl came to see me. With interest she watched me dress the chicken. Presently I said, "Vivian, you are a sweet child, and I love you."

"Well," said Vivian coaxingly, "you ought to love me, for I'm donna stay and help you git rid of all yo' fried tickle."

* *

Robert was sent out to look up his small brother, who had been gone nearly all day. When he found him he was dirty, his clothes all torn, but a happy smile shone on his face. As Robert was taking



him home he said: "You wait until you get home, young man. You're gonna get it." "Well, what's one licking to a whole day of fun, anyhow?" asked the victim. M. D.

Wilbur's birthday came on the 9th of November and he said he would like a little brother for a birthday gift, while his little sister Mabel said she hoped the gift would be a girl. Two days after Wilbur's birthday the father awakened them and told Wilbur his gift had arrived, but was two days late. Both the children ran to see the baby, and when Wilbur noticed the disappointed look on his sister's face because the baby was a boy he said, "Never mind, Mabel; you have a birthday coming in March." G. R.

* *

One day, while playing in the barn with his friends, little Wycliff went too near the open loft door and tumbled to the



ground. More frightened than hurt, he screamed: "Mamma, come here quick; I'm unconscious." N. D. W.

* *

Jamie had been in the habit of going to the train ever morning with a neighbor. One morning he wasn't dressed and stood in the window naked when his friend came along and called out, "Come on, Jamie, to the train with me." Jamie called back, "I can't. I am in my body." E. B. H.

* *

A little girl, being proud of her older sister's musical ability, was heard to say one day to a friend: "Mary can play better than her teacher, for when she plays a duet with her, she always gets through first." H. S.

* *

On one occasion while talking to a friend I spoke of a stout woman who was dieting so as to get thinner, when little Bernice said, "Isn't it funny how everybody looks after their builtness?" I. H. R.



I was walking along the street with two other girls when a little boy came struggling toward us on roller skates. He al-

most bumped into us and called out: "Look out, bunch a wimmen! I'm skatin'." J. C. C.

* *

A young woman took her two children to a summer hotel. As she had no nursegirl, she depended upon the older girl to look after the little one a great deal. One afternoon she said to Betty, the older youngster: "Go upstairs and put Patsie to bed and see that she takes a nap."

After a short time Betty returned to the lobby and her mother reprimanded her for not obeying her.

The child said: "But, mother, we are playing house. Patsie is the mother, the dolly is the little baby, and I'm nursegirl—and this is my day out." M. M.

* *

When Virginia was 3 her nursemaid, who was going to visit a relative in a distant part of the city, asked permission of mother to take Virginia with her. Mother refused, much to the disappointment of Virginia, who cried, and begged to be allowed to go, but mother said no. Virginia stood looking out of the window until the nurse disappeared in the distance, then she turned to mother and said, "Mother, I 'elded I wouldn't go." I. C.

* *

Arthur was visiting one time near a house where a savage dog was kept chained in the back yard. This dog would make the greatest fuss if one even stopped at the fence to look at him. Arthur was looking over the fence from the back porch and calling to him. The woman came out and said: "Why don't you let the dog alone? He is in his own yard." To which Arthur promptly replied: "Well, so am I." Mrs. J. C.

* *

My nephew had been spending the day at his grandmother's, and when it came time to go home he was told to kiss the folks good-by. After he had kissed everybody, he said to his father, "Now they're all kissed up; I guess we can go home, daddy." K. C.

* *

John and his mother were passing a doctor's home, and the mother said: "I wonder if the doctor has any children?" John said no, then he asked: "Doctors sometimes sell babies don't they? How much did we pay for Jim?"

"O! $50," said his mother.

John said: "Gee! Whiz! Lots of money for just made out of dust." S. B. C.

This Genuine 3-Piece Leather Suite, $33.95

$3 CASH
$2 MONTHLY

This massive 3-piece Parlor Suite is constructed of solid quarter-sawed oak or rich birch mahogany beautifully finished, upholstered in the best genuine leather. Has steel spring seat construction and warranted to give lasting satisfaction. Positively the best bargain ever offered at this price.



FREE
Beautiful 50-Piece Porcelain DINNER SET with EVERY $100 ORDER.

SPECIAL SALE on all Upholstered Goods This Week

IT'S EASY TO PAY THE SANDBERG WAY

4 Rooms Furnished Complete with Dependable Merchandise $94.50
$10.00 Cash; $5.00 Monthly

$18.95 for This Handsome Kitchen Cabinet.
This Is a Real Kitchen Cabinet Bargain
$1.50 Cash $1.50 Monthly



Made of genuine oak; excellently finished; has extra large compartments and is equipped with every modern convenience.

William and Mary Extension Table.... $16.95



$1.50 Cash, $1.50 Monthly

This handsome Dining Table is constructed of solid oak, expertly finished in fumed, and extends full six feet.

Get our prices before buying elsewhere—we will save you money.

$12.75 for This Large Dresser
$1.00 Cash, $1.00 Monthly



Beautifully finished in American oak, excellent cabinet construction and large drawer space, genuine French plate mirror.

It's easier to buy your new spring furniture at Sandberg's than at any other store.

SANDBERG'S
MAIN STORE
312-314 SO. WABASH AVE.
Just South of Jackson Blvd. Open Monday, Wednesday and Saturday Evenings
Englewood Store: 735-7 West 63rd Street
Open Tues., Thurs. and Sat. Evenings.

EASY CREDIT TERMS
On $200, $20 Cash, $10 Monthly.
On $100, $10 Cash, $5 Monthly.
On $50, $5 Cash, $3 Monthly.
On $10, $1 Cash, $1 Monthly.

Does Woman Ever Propose?

Did you ever know a woman who proposed? "The Sunday Tribune" will pay $1 for every letter published. Your name will not be published. Address Doris Blake, "The Tribune," Chicago.

Fishin'.

Fred liked to go fishing. Mabel couldn't understand where the attraction was in pulling wriggly fish out of the water. However, she was determined to find out, so promised to go with him.

The next Sunday, 4 a. m., found them on their way. Fred was giving some advice he considered necessary to a beginner,



and as they reached the place he said: "Above all things, when you think you have a catch, hang on and don't let go."

Everything ready, they started their watchful waiting. Presently there was a tug on Mabel's line. She "hung on" and pulled the line to her with all her strength. It came out of the water suddenly with a small perch on the end. The line, perch and all, flew through the air toward Fred and wound itself tightly around his neck and shoulders.

Mabel was in dismay as to what to do and said: "That's quite a catch. Shall I hang on?"

Fred answered quickly: "Yes, but not at the end of a fish line."

She saw her blunder and blushed, while he laughed. Six weeks later their wedding bells rang. Five years have passed since then, and he says that the man who be initiated her into the mysteries of fishing was the happiest day of his life.

E. R. T.

* *

There Wasn't Any Proposal.

My husband says that I proposed to him. I am obliged to admit that I have no recollections of his ever having proposed to me, so maybe I did. This is the way it was. I first met him at a ball. The programs for the evening were printed with the name of the dance and following that the name of the piece of music the orchestra would play.

When the young man whom I afterward married was introduced to me and asked for a dance the only one left on my program was a waltz, and the name of the music for that one was "The Girl I Am Going to Marry." I showed him my program and called his attention to this and asked him if that would be agreeable to him. He said, "Perfectly. I will speak to your father this evening." And he did, jokingly of course, and father, who was a joker and a tease, said it would be all right with him.

Now, while all this was said and done in a spirit of fun, it was really more than half earnest. Neither of us realized it then, but now we know that there were forces, quite unknown to us and, therefore, not taken into our reckoning, which drew and held us irresistably. From that evening the young man I had met at the ball looked upon me as his particular property, and I am sure he saw nothing strange in my giving up all my other escorts for him.

We were married soon after, and I presume we shall never know exactly when the formal proposal was made or by whom, but it doesn't matter. The fact remains that we met and were mutually attracted and by some hook or crook we managed to be married without a proposal sufficiently formal or regular that we can establish any facts concerning it. We are, if possible, more in love with each other after fifteen years of living together than we were when the proposal should have been made. Doesn't that prove that it doesn't matter who did the proposing?

A. K.

* *

Caught in the Act.

Harry and I had been friends for over a year, but we were not engaged. He called quite frequently, and always left his machine in front of the house.

One evening we were not going out so we sat in a swing at the further corner of the porch. The porch swing was large and Harry had no reason for sitting so close to me, and especialy with his arm about me.

Kate, my chum, lived just around the corner and when she came over she always ran across the lot and walked past this particular corner of the porch. Her friend Joe was over that evening, and both noticed Harry's machine, so they decided to come over for the evening. They came across the yard as usual and when they neared the porch they could hear our voices. Both stood and watched us, but we heard them mutter something.

As Joe came up on the porch he said, "Well, we saw, and you might just as well confess."

I became angry and said, "We did nothing of the sort, and anyway we have a perfect right to do as we like."

Of course, Kate wanted to see the ring, and before I had time to think Harry said, "You can't see that yet, because Mildred can't decide just which one she wants. M. K."

* *

No Time to Grow One.

I decided not to shave for a week to see if I really could grow a mustache. When Saturday came around I found I had raised what I thought was quite a growth.

Later, Grace and I were sitting together on the davenport. She finally noticed that I had not shaved my lip and didn't hesitate to let me know she did not like a mustache.

With this I said, "If I ever get married I'll wear a mustache."

"You will have to keep it cut very short," she replied.

I decided to go half way, but was married clean shaven, for I didn't have time to grow a real mustache. G. N.

Sale of House Dresses

Third Floor



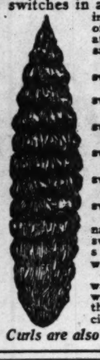
ACCORDING to the present market, you cannot buy the materials alone at the prices we ask for the finished garments; and it is probable that later on you may pay 50 per cent more for house dresses of equal quality. Two lots on sale Monday:

LOT 1. Twenty-five good styles of house dresses in plain and fancy effects, plain chambray, gingham, checks and stripes, nurse stripes; percale in all kinds of stripes, figures and checks. Some trimmed with piping, solid colors, and velvet ribbon; pique and lingerie collars; choice Monday at **95c**

LOT 2. Beautiful collection of high grade $2 house dresses, all the best percales, ginghams and chambrays, checks, stripes, figures and fancy designs in all colors. Some with belts, others with little touches of hand embroidery or neat piping; most of them have pockets. For Monday, **1.68**

Hair Goods

A BEAUTIFUL assortment of natural wavy hair switches in all wanted shades, including gray, will be offered for one week at very interesting savings. *Third Floor.*



20-inch wavy switch at	98c
22-inch wavy switch at	1.25
24-inch wavy switch at	1.75
26-inch wavy switch at	2.50
28-inch wavy switch at	3.00
30-inch wavy switch at	4.98
Our special human natural wavy 26-inch switch, $15 value, on sale this week at	12.50
All around natural wavy transformation, worth $3 to $4, for this week, special at	$2

Curls are also offered in this sale

Clock Sale

Main Floor



$8.50 Value at 5.88

MAHOGANY mantel clocks, 17 inch base, 11 inches high, porcelain enamel dial, 8 day; strike hour and half hour; cathedral gong. Our regular 8.50 clock, fully guaranteed, on sale Monday at **5.88**

May Sale of Wall Paper

THIS sale, coming right in the midst of the house cleaning season, will enable those in need of wall paper to buy at a big saving. The papers are choice and up to date. You'll be delighted with the selection and low prices, too. *Fourth Floor.*



12½c bedroom papers in plain and floral stripes and floral patterns, cut out borders to match, roll, **7c**

25c two tone and oat meal papers, shown with cut out borders, suitable for any room, the 25c grade at, roll, **14c**

A large variety of handsome two tone oatmeals, grass cloth and leather effects, sold separately or with cut out borders; suitable for parlors, dining rooms and halls; 39c grade at, roll, **24c**

16c gold combination papers for parlors and halls, with 9 and 18 inch borders to match, a few varnished gold papers in this lot at, roll, **8½c**

25c bedroom papers in jasper cloth effects, floral stripes and allover floral designs, cut out borders to match, special at, roll, **16c**

Perfectly matched combination papers, light and medium colorings, 7c grade, at, roll, **4c**

12½c glimmer papers; dark, medium and light, for stores, halls, dining rooms and sitting rooms; for this sale at **6½c**

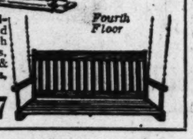
4c basement and attic room papers, sold with borders, special at, roll, **2c**

Paper hangers furnished. Note: Bring your room measurements.

Porch Shade



Bamboo porch shade in natural or green, selected stock, 4 ft. wide, complete with ropes and pulleys, at **73c**



Hardwood porch swings, hooks & chains, at **1.67**

Fourth Floor

Awnings

Second Floor

Adjustable window awnings, of blue and white stripe duck, complete with fittings, in three sizes:

No. 1 fits window 2 ft. 4 in. to 2 ft. 8 in.

No. 2 fits window 2 ft. 10 in. to 3 ft. 2 in.

No. 3 fits window 3 ft. 4 in. to 3 ft. 8 in. **85c**



Porch curtains, blue and white stripe duck, with fittings, ready to hang, in 5 sizes, priced, 1.45 to **2.95**

Rare Values in May Sale of Yard Goods

We have planned to make this a very wonderful sale of yard goods. Having bought advantageously, we can offer silks and dress goods at prices that mean unusual economies to those who take advantage of this sale. Come here tomorrow and supply your yard goods needs for spring and summer. It will prove most profitable. *Second Floor*

Black, all wool, fine nun's veilings, 40 inches wide (limit 10 yards to a customer), yd., **35c**

High class, all-wool costume checks for stylish and serviceable suits or skirts; light weight, regular men's wear fine worsteds, all kinds of neat little checks, different fashionable colorings; also black and white, 54 and 56 inches wide, on sale, the yard, **1.78**

Black silk finished brilliantines, yard wide, excellent blacks, 10 yard limit, the yard, **25c**

Stylish all wool costume gabardines for suits and skirts, plenty of blues and black; also other colorings, 1½ yards wide, at, yard, **99c**

Stylish all wool charmeuse, poplins, etc., in this season's fashionable colorings; splendid all wool qualities, yd., **89c**

Stylish costume serges plenty of navy blues, black and other good shades, 1½ yards wide, a big bargain, on sale tomorrow, yard, **69c**

Colored poplin gabardine suitings, all the popular colorings in this very desirable fine light weight worsted that's suitable for wear throughout the entire year, 56 inches wide, the yard, **1.95**

Handsome velour checks, newest combination of colorings, that are suitable to wear all through the summer; this stylish, new, all wool, fabric, at a positive bargain tomorrow, 1½ yards wide, at, yard, **2.45**

Tailored Skirts Made to Your Own Measure

Strictly high class tailored fancy skirts to your measure; tomorrow select from 4 different stylish models. We illustrate two, made from any all wool fabrics above 50c yard, for **50c**



High class fine black worsteds, neat fancy woven gabardines, cords, poplins, etc., 1.75 to 2.00 kinds, choice, yard, **1.29**

Black, all wool costume twills and costume diagonals, full 1½ yards wide, sponged ready for the needle, for suits and skirts, 1.25 quality, yard, **79c**

All wool creme broadcloths, creme suiting serges, creme checked gabardines and creme venetian novelty weaves, 2.00 kind, 1½ yards wide, yard, **1.45**

Noveliy All Silk Dress and Suiting Taffeta

Neat novelty satin striped taffetas, and chiffon checked taffetas, neat plaid taffetas, neat Dresden taffetas, both light and dark colorings, neat novelty striped suiting satins and taffetas, newest novelty silk, yard wide, wonderful bargain, tomorrow, choice, **1.09 and 1.29**

40 inch, all silk crepe de chines, high class quality, best stylish street shades, bargain at **1.15**

Colored and black all silk chiffon taffetas. They are the yard wide kind, in stylish colors, yd., **1.19**

Colored all silk crepe meteors that are 40 inches wide, all the fashionable shades & black, yd., **1.49**

40 inch wash satins, now so popular for waists and underwear; best 1.50 quality, guaranteed washable satins, the yard, **1.09**

Black all silk chiffon taffetas and black all silk dress satins, both yard wide and a wonderful bargain, tomorrow, the yard, **69c**

Drugs, Etc.

Sanitol face cream or powder free with each purchase Sanitol tooth paste or powder, at **25c**

Juergens' geranium bath soap, cake, 6c; dozen, **69c**

Palm olive soap, per cake, 6c; dozen, **69c**

Lyons' tooth powder, 25c size, special at **16c**

Sal Hepatica, 50c size, **29c**

Witch Hazel, full qt. for **24c**

Absorbent cotton, lb. roll, **18c**

Benzoin and almond cream, 19c size for **12c**

Java rice face powder, box at **27c**

Boric acid, full pound, **19c**

Cascara Aromatic, 4 oz. bot., **25c**

Main Floor

News of "Nemo Week"

THE six days beginning tomorrow will be known as "Nemo Week." During this period we shall demonstrate the various good qualities of a corset well-known for its "self-reducing" help. *Third Floor*



Every Nemo corset is, in reality, a special value, because the hygienic features, which are priceless, cost you nothing extra.

The great popularity of Nemo corsets is based on two important facts.

First—Nemo corsets represent durability. The workmanship, the material and the conservative lines of fashion, to say nothing of the patented hygienic inventions which are prominent in Nemo corsets, have helped to gain a well deserved popularity.

Second—The hygienic features of Nemo corsets are appreciated by millions of women who consider these inventions indispensable to their health and comfort. These innovations are exclusive features in Nemo corset specialties, and they are really worth more than the price asked for the corsets.

During Nemo Week, our expert corsetieres will gladly give you any advice regarding the Nemo Hygienic corset specialties, advising you just which Nemo corset is best suited to your figure.

This fitting service is, of course, absolutely free.

ESTABLISHED 1[illegible] J. LEHMAN

THE FA[illegible]

The Store of To-[illegible]nd To-Mo[illegible]

STATE, ADAMS & DEARBOR[illegible] PHONE PRIVA[illegible]

Beautiful White Waists



WE have prepared for this May sale of waists in a most unusual way. Our stocks are exceptionally large and comprehensive, embracing all those styles that are in greatest demand for spring and summer wear. Four lots will be featured for Monday.

Waists at 1.00—A dozen styles to choose from in organdy, voiles, rice cloth, Jap silks and corded novelty materials. They're trimmed with dainty laces and embroidery—others are plainer. Waists like these have helped to make our dollar waists so popular. The workmanship, considering the low price, is really remarkable, sizes 36 to 46, special sale price is **1.00**

Waists at 1.50—An exceptionally clever collection of organdies, voiles and combinations of organdy and voiles. Many different laces used as trimming. Pretty collars and cuffs edged with dainty laces. There are fancy styles and plain styles to suit every woman's tastes and desires. Sizes 36 to 48 in this sale at the lowest possible price of **1.50**

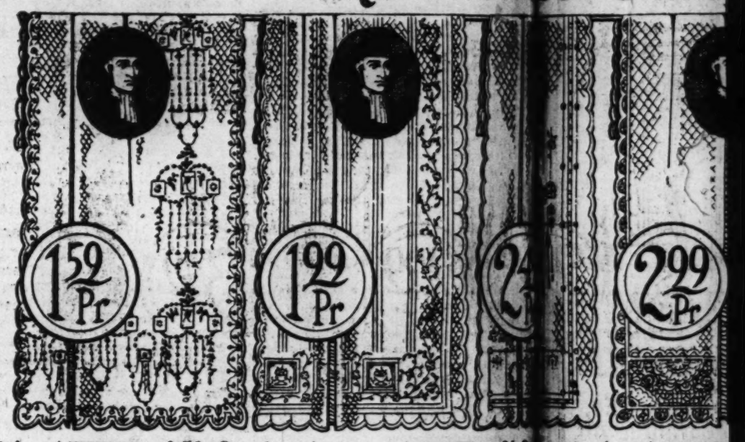
Women's Tai[illegible]uits at 24.7

In blue and black serge[illegible]rd checks, bringing in prominence the long coat for this season's wear. The short rippled sui[illegible]ded; large patch pocket[illegible] belted in at waist line; also[illegible]r sport models in the leading shades, mate[illegible]r checks; at **24.7**

Great Annual Sale of Quaker[illegible]e Curt



WE have every reason to believe that the most important sale of lace curtains ever held at The Fair, will begin tomorrow. We base our belief upon the fact that a tremendous quantity of the celebrated Quaker curtains was secured at enormous concessions—and the tremendous purchase will be offered tomorrow at savings that should prove the surprise of the season. Reductions are so very remarkable that we earnestly advise you to buy all the curtains that you'll need for some time to come.



Lot 1 —$3 Quaker lace Curtains, in white, ivory and Egyptian colors; can be had in 2½ or 3 yard lengths. All durable and dependable curtains that would sell at $3 a pair, specially priced for this annual sale, per pair, **1.59**

Lot 2 —3.50 Quaker lace curtains, in white, ivory and Egyptian color; 2½ and 3 yard lengths, patterns suitable for almost any window. Worth 3.50 a pair, can be bought in this annual sale Monday, at, pair, **1.99**

Lot 3 —$4 [illegible] curtains, 2½ and [illegible]gths, many Beautiful period styles in curtains that [illegible]rove very desirable; [illegible] patterns to sele[illegible] Regular $4 cur[illegible] this annual sa[illegible] **2.49**

Lot 4 [illegible] derful beauty. and in w Egyptia and $5 in this a

Here Are Five Bargains in Our Drapery Depa[illegible]nt to Add

25c and 35c fine Marquisette and curtain voiles, in white, cream and Egyptian color; 40 inches wide; a mill clean up. Housewives who make up their own curtains will appreciate this bargain at, yard, **12½c**

80c Quaker Craft lace, in a splendid range of patterns; fine filet weave, in white, cream or Egyptian color, special Monday, yard, **55c**

Fourth Floor

45c to 85c [illegible]tenes, in a most wonderful [illegible] patterns; not just a few, but [illegible]rong line of patterns that wi[illegible]endid special in this an[illegible]d., **29c**

95c [illegible] terials, both in sale to[illegible]

A Wonderful Sale of Housefurnishing Goods and Garden Needs

Every item pictured here, as w[illegible]reds of others, will be at special prices. We offer [illegible] refrigerators, 5 differ[illegible] stoves, several numbers of new and [illegible]bination and electric fixtu[illegible] cleaning necessities in this great [illegible]e. Don't miss this big ev[illegible]



A sensational offer of this well known electric vacuum cleaner—the celebrated FRANTZ PREMIER electric cleaner is now within easy reach of any housewife. Any one who can afford electric light can afford to have a FRANTZ PREMIER and lighten their housework. This machine has never before sold for less than $25.00, and since the early part of 1916 the price has been $30.00. We offer you this $30.00 machine at **19.85**

Lawn Fence



Cyclone lawn fence, made of heavy No. 9 galvanized crimped wire, with closely twisted line wire, the lower section closely spaced, adding to the strength as well as to the appearance, 36 ins. high, per lineal ft., **8c**

42 inches high, 9c.

Ornamental Lawn Gate



Ornamental lawn gate, like cut, to match above fence, note the scroll ornament, either height, 3 ft. opening, **1.75**



Ball bearing lawn mower, with 4 cutting knives, 14 in. cut, 8 in. drive wheels, easy running, **3.95**

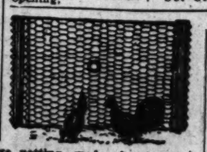
14-inch All Day lawn mower. This is a modern machine, has 10-inch drive wheels, easy to operate. Specially priced at **3.75**

16-inch Advance lawn mower, 8 inch drive wheels, double geared, noiseless, at only **1.95**



50 feet of 3 ply garden hose, brass couplings, **2.75**

5 ply garden hose, guaranteed for one year, but will wear a number of years, **4.75**



Poultry wire netting, made of galvanized wire, 2 inch mesh, No. 19 wire, heavy selvage, all widths from 12 to 72 inches, in rolls 150 ft. long, per 100 sq. ft., special at only, **45c**



Screen wire, painted black, guaranteed, 12 mesh, double selvage, all widths, 18 to 48, in 100 ft. lengths, per 100 sq. ft., **1.25**



15-inch brass heavily nickel plated towel bar, **23c**

21 inch size, 28c.

18-inch crystal glass towel bar, 25c.



Bathtub seat, quarter sawed oak, rubber covered hangers, **39c**



Wall soap dish, brass, nickel plated, **35c**



Heavy brass nickel plated soap dish, removable drain, **49c**



Wire lawn rake, 24 tooth wide, retinned head, reversible pattern, extra long handle, specially priced at **29c**



Garden hoe, heavy steel blade, riveted shank, hardwood handle, **15c**



18-in. glass bathroom shelf, with nickel plated bracket, **39c**



Brass nickel plated bath tub soap dish, **29c**



Cast brass nickel plated bathroom hook, **5c**

Combination glass and tooth brush holder, brass, nickel plated, **39c**



Kitchen soap dish, with spring hanger, **43c**



Heavy cast brass nickel'd comb. tumbler and soap dish, **45c**



Child's toilet seat, with back and front strap, **98c**



Bath spray, 5 ft. best grade rubber tubing, special at **59c**



Medicine cabinet, made of wood, white enameled, mirror in door, **89c**



Bathroom stool, white enameled, with rubber tip feet, **89c**



Brass nickel plated toilet paper holder, specially priced at **25c**



Brass nickel plated tumbler holder, at **23c**



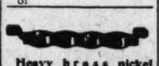
The First Showing of 1916 Model Seamless Bohn Syphon and Sanitor Refrigerators

Bohn Syphon refrigerators, with new round corner and seamless porcelain food compartment and the famous Syphon system of circulation—which assures a low, even temperature, 45 inches wide, 36 inches high, 20 inches deep, 100 lb. ice capacity. Introductory price, Monday at **38.95**

Baldwin's Invincible apartment house style refrigerator, hardwood case, finished in beautiful golden oak, with smooth table top, rounded corners, both the provision and ice chamber doors are insulated with odorless rubber stripping which adds greatly to the refrigerating qualities of this refrigerator, 100 lb. ice capacity, 49 inches high, 29 inches wide, 30 inches deep, priced for Monday, **19.85**



This handsome bowl, just the thing for that soft, subdued light for your living room or dining room, 18 inches in diameter, all wired, specially priced for this sale at the unusual price of **4.95**



Heavy brass nickel plated toothbrush holder, **10c**

A Special Showing of Electric Light Fixtures



Four light electric shower chandelier, brush brass finish, 14 inch brass spinning, lights suspended on fancy chain, wired and complete with artistic electric globes, priced at **5.95**



This practical dining room chandelier, brush brass finish, has a 10-inch Sheffield bowl, electric drops to match bowl, wired and complete. Specially priced for this sale at the low price of **6.95**

Challenge Triumph, white enamel lined refrigerator, with lift out ice receptacle and tray, that makes all parts of this refrigerator accessible and easy to clean, hardwood case, golden oak finish, nickel plated lever locks, and hinges, Monday, only **7.85**

Our special apartment house style refrigerator, well constructed of selected ash, golden oak finish, has table top, polished brass hardware, full 50 lb. ice capacity, 51 inches high, 22½ inches wide, 17 ins. deep, very special, **10.95**

We are headquarters for "Rubberset" paint and [illegible]den's Japalac and varnishes and Sherwin-Williams



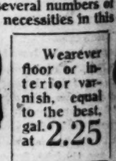
Screen paint, black; for wire and frame, gal., 75c; ½ gal., 45c; qt., **25c**



Outta Percha ready mixed house paint, per gallon, **1.59**

Weatherproof floor or interior varnish, equal to the best, gal. at **2.25**

Cleveland or Climax wall paper cleaner, pkg., **5c**



Rubberset paint brush, bristles set in vulcanized rubber, can not come out, **49c**

6-inch calcimine brush, metal bound, **39c**



Choice of Johnson's or Old English floor wax, per lb., **35c**



Garland ready mixed house paint, priced at per gallon, **98c**

Paint and Calcimine Brushes

Gas Water Heaters, Ranges



Sands' double copper coil gas water heater, 30 ft. of ¾ inch 20 gauge seamless copper tubing, powerful rotary burner, cast iron enameled jacket, will deliver hot water quicker, faster and cheaper than any other type of water heater on the market, are very specially priced for tomorrow at only **8.95**

The balance of our recent purchase of Acorn cabinet gas ranges, with glass oven doors and thermometers, will be placed on sale tomorrow. The entire body of the stove is coated with black ebonoid, which makes it rust proof and easy to clean; the entire oven lining is aluminized. Can be furnished in either right or left hand oven, are very specially priced for Monday only, at **27.85**

STABLISHED 18 J. LEHMANN

IE FAIR

Store of To-Day and To-Morrow

& DEARBORN PHONE PRIVATE EXCHANGE 3

te Waists Four Moderate Prices

red for this May in a most un-tocks are excep-comprehensive, styles that are in for spring and ur lots will be ay.

A dozen styles to organdy, voiles, and corded nov-re trimmed with broidery—others like these have dollar waists so an-low ark-pe- **1.00**

An exceptionally of organdies, ions of organdy



OUR waist stock is ever rising in popularity. Chicago women are learning that The Fair waist prices are unmatched and unmatchable, qualities considered. In this May sale you will find that the styles are even nobbier than ever—and more varied. *Third Floor.*

Waist at 1.95—A varied collection of batiste, organdie and voile combinations; some embroidered voile waists with heavy, effective laces. The organdies are trimmed in rose and blue; the voiles also have touches of color. We cannot too strongly recommend this unusual collection of high class waists, in sizes 36 to 52, so low priced at **1.95**

Waists at 2.45—A collection worthy of a much higher price. There are batiste waists and embroidered voiles; also organdies and voiles in very attractive combinations. Heavy laces used as trimming; imitation and valenciennes laces of the better grade. These waists are unusually attractive and exceptionally good values. All sizes for Monday, special at **2.45**

Women's Tailo uits at 24.75

In blue and black serges checks, bringing into ominence the long coats ored for this season's ar. The short rippled suit ed; large patch pockets, lted in at waist line; also sport models the leading shades, mater checks; at **24.75**

Buy Groceries Tomorrow—Big Savings! *Seventh Floor*

Sugar, 25 pounds fine granulated sugar with order of $1 or more; flour, meats, butter, soaps, and butterine not included, at **52c**

5-pound can fancy Cal. Santa Clara prunes, large size, for **73c**

Peaches, Cal., yellow peeled, regularly 25c, pound, **17c**

3-pound bag genuine Old Dutch coffee, for **89c**

Butter, Munger's finest Elgin creamery, in 1-pound prints only, pound, **36c**

Salada green ceylon tea, per ½-pound package, **25c**

Little Boy Blue condensed laundry bluing, bottle, **10c**

4-pound can sweet biscuit baking powder, for **15c**

Vanilla extract, Hanson's or Webb's, 2-ounce bottle, for **19c**

Soap, J. S. Kirk's American Family soap, box of 66 bars for **2.73**

Instant Postum cereal, large can for **45c**

Grape fruit, fancy, each, **5c**

Fancy Sunkist navel oranges, large size, per dozen, **39c**

Native round steaks, choicest cuts, pound, **19c**

Native pot roast, extra cut, pound, **15c**

18-lb. box spaghetti or macaroni, freshly made, for **69c**

3 cans Lekko scouring powder for **12c**

Olive oil, Pompeian, pint cans for **39c**

Full quart jar sliced dill pickles for **10c**

Homemade marmalade, per jar, **14c**

Heinz's tomato catsup, bottle, **23c**

Howard's salad dressing, large bottle, 45c; medium bottle, **23c**

Fine table salt, regularly 5c; 3 packages for **10c**

Hawaiian sliced pineapple, per can, **16c**

Fancy Cal. yellow table peaches, in heavy syrup, can, **16c**

Dundee evaporated milk, per can, **9c**

Fancy sugar corn, per can, **10c**

Extra sifted early June peas, can, **12½c**

Dr. Price's Dutch Rusk, per package, **9c**

Flour, ½-barrel sacks, Washburn's Gold Medal, Ceresota, New Century or Pillsbury XXXX Patent, your choice, per bag, **3.19**

Carpenter's preserved figs, regular 15c can for **10c**

Swift's beef extract, 2-ounce bot., **33c**

Swiss milk eating chocolate, regularly 5c, 7 packages for **25c**

Dr. Price's pure wheat bran, 15c package for **11c**

Dr. Price's cream of all breakfast food or cake flour, per pkg., **12c**

10 bars Marshall's family soap for **42c**

Quaker oats, save the trade mark and get the aluminum cooker, 3 packages for **25c**

Hams, S-S sugar cured Majestic, small, lean, pound, **19c**

Seeds and Shrubbery *Eighth Floor*

Peach trees, fancy Elberta, large, strong trees, each, **15c**

Rose of Sharon trees (Althaea) 6 to 7 feet, fairly 60c; regular for **25c**

Straw rope, for vines or hanging baskets, 12 yards for **7c**

Fancy gold Elder, large clumps, ea., **19c**

Red raspberry bushes, per dozen, **50c**

Fancy hardy hydrangeas, each, **15c**

Imported raspberry bushes, 6 feet, each, **10c**

Best mixed lawn grass seed, per lb., **19c**

Luther Burbank's wonderful collection of flower and garden seeds, package, **5c**

Fancy strawberry plants, 3 varieties, 25 plants for **25c**

100-pound bag Cypher's best mixed chicken feed for **2.19**

Big Values in Our May Sale of Rugs

MANY new Royal Wilton and Axminster rugs have been received this past week. These will form a desirable feature of our May Rug Sale that will begin Monday morning. Every one needing rugs should be here. *Fourth Floor*

$60 FRENCH WEAVE WILTON 48.95

High grade, standard quality, in beautiful Persian designs. Every rug perfect and fresh from the loom. Here may be seen the master work of our American weavers. In this Sale tomorrow, at **48.95**

$42.50 ROYAL WILTON RUGS 27.95

Excellent choosing in this lot, procured by us through a special purchase. Appropriate designs for the office, as well as the home, may be found here. 42.50, size 9x12, special in this sale tomorrow at **27.95**

Wilton velvet and Axminster rugs of standard quality in the seamless as well as the seamless kind; all are 9x12 in size and very durable, many sell regularly $26, others at 22.50, mark'd for Monday, at **16.95**

27.50 standard axminster rugs, size 9x12, mostly Persian and Chinese colorings and designs, excellent for parlor, dining room or library special, for Monday, at **22.50**

Seamless tapestry Brussels rugs, beautiful small allover designs, giving them the appearance of body Brussels rugs, color combinations that blend with most any decoration. A one pc. fabric marked at, **14.95**

Our 80c printed linoleum, 4 yards wide, per square yard, special, tomorrow, **54c**

Thoroughly seasoned inlaid and printed linoleums are the only kind we sell. Tomorrow we offer two excellent specials in the face of price advances.

Inlaid linoleum in Parquettes and tile designs and colorings, 2 yds. wide, sq. yd., **69c**

Quaker ce Curtains Begins Tomorrow



IF you could go through the Quaker factory, as we have, you would probably appreciate, even more, the product of this famous factory. Quaker curtains are original in design—Quaker curtains are produced in large, modern factories—Quaker curtains are made of the best and most dependable materials. Quaker curtains have an individual beauty that has helped to make them internationally famous. That's why a sale at such big reductions is an event deserving of enthusiasm.



Lot 3—$4 Q curtains, 2½ and ths, many period styles in Beautiful curtains that ve very desirable; pl patterns to sele Regular $4 cur this annual sal **2.49**

Lot 4—4.50 and $5 Quaker curtains. This is truly a wonderful lot of really exceptional beauty. Come 2½ & 3 yards long and in white, ivory and Egyptian color. 4.50 and $5 Quaker curtains in this annual sale, pair, **2.99**

Lot 5—5.50 to 7.50 Quaker curtains. Patterns that are really distinctive. Come in white, ivory and Egyptian color, in a good range of designs. This lot will sell quickly, for they are remarkable curtain values, at, pair, **3.49**

apery Depa t to Add to the Completeness of This Sale

45c to 85c dr nes, in a most wonderful patterns; not just a few, but line of patterns that will id special in this ann **29c**

95c to 1.40 Sunfast overdrape materials, in a wide range to select from, both in color and pattern, on sale tomorrow, the yard, **77c**

Fourth Floor

Victor handmade opaque window shades, size 3x7 ft. or 38 in. x 7 ft., all mounted on guaranteed Hartshorn shade rollers, regular 60c and 65c shades, special for this sale, each, **49c**

Notions

3c John J. Clark's three cord machine thread, white or black, per dozen, **21c**

Best 4-ply 45-yard spool darning cotton, black or white, 2 for 5c value, 4 spools for **5c**

10c—10 yd. bolts English twilled tape, ¼ to ¾ in. wide, per bolt, **6c**

Human allover invisible hair nets, large size 38x40, all wanted colors, 15c value, at **8c**

4c Milady 36-inch silk invisible allover hair nets, all wanted colors, 12 for **25c**

The Hump hair pins, 5 sizes in a package, regular 10c value, paper, **6c**

Brassiere dress and garment shields, sizes 34 to 44, 39c value, pair, **19c**

5c Elgin Maid mercerized crochet cotton, all wanted colors, 3 spools for **10c**

Good quality ocean pearl buttons, 10c to 15c values, per card, **7c**

Odds and ends of fancy trimming buttons, ½ and 1 dozen on a card, regular value 19c to 35c, card, **10c**

Main Floor

Oriental China at Half

THE biggest part of the entire stock of The Nitto Co. (bankrupt), Chicago, Ill., sold to us by order of U. S. District court at auction. The stock consists of an almost limitless variety of Oriental china and bric-a-brac, while the lot lasts, at less than half its actual value. We illustrate a few of the bargains. *6th Floor*



Mottled flower bowls, assorted, see cut, **25c**

Candle sticks, richly glazed, see cut, **15c**

Freak teapots, small size, see cut, **25c**

Freak teapots, large size, see cut, **35c**

Jap bronze gongs, at 1.95 and **1.39**

China trays, suitable for center table decoration, at 20c, 25c, 15c, **10c**

Jap salt and pepper shakers, at, pair, **5c**

Hanging Wall Vases, assorted colors, see cut, 49c and **35c**

Incense burners, nothing better as an air-purifier, in rich colors, choice of man, monkey or elephant burners, see cut, at **19c**

Incense burners, famous Charley Chaplin figure, at **15c**

Nitto Incense for above incense burners, the 10c package, **4c**

Nitto incense, per dozen packages, **44c**

Nitto incense, per gross packages, **4.75**

Decorated China Table sets, tray, mustard pot, salt and pepper shaker, all match, set, **24c**

Tea Cups and Saucers, egg shell thin china, neat decoration, set of six pairs, **59c**

Beautiful vases, hand decorated, 49c to **1.98**

Handsome Jardinieres, variety of Oriental effects 1.95 down to

Decorated Jap china nut sets, 7 pieces, set, **22c**

Oriental Bone Elephants, 4 on bridge, hand carved, see cut **37c**

The 3 Monk Figure, speak no, hear no, see no evil, at **15c**

Glass fish globes, small sizes, at **9c**

Summer Felt Hats

Third Floor.

THE very latest in hats for sport and tailored wear. Simple, smart trimming with embroidered parrots. Others in two toned felts with plain band; all white and colors; very modestly priced at

2.95 and 3.45



A large assortment of beautiful flowers and foliage, specially priced for Monday, at **39c**

The new fancy basket straw untrimmed hats. Used for garden, outing and sport wear; colors and natural. A special purchase at a big sacrifice brings you these hats at **1.00**

Vanity Fair Hats. Women tell us that these are the best values in the city. We agree with them, for we are putting into these hats materials and beauty of design equaled only in hats that sell at much higher prices. Vanity Fair Hats are priced **7.50**

Sale of Imported Laces

FOR this special selling we offer two lots—and the savings are so exceptional that you should surely avail yourself of this opportunity. *Main Floor.*

LOT 1 **Imported St. Gall** Venise lace allovers; all chantilly silk flouncings; novelty gold laces, etc. In a regular way could not be duplicated at less than twice our price, yard, **49c**

Chiffon cloth. Our standard 98c extra heavy, high luster, all silk chiffon cloth, in black, white, with a complete range of colors, Monday at, the yard, **72c**

LOT 2 **Thousands of yards** of imported Oriental silk embroidered net and St. Gall Venise bands, from 2 to 6 inches wide, at ½ to ¼ their regular value, tomorrow special at, yard, **10c**

Embroidery. Imported 27 in. Swiss embroidery, in rich, lacy patterns and small, neat effects; for women's and children's apparel; new patterns, 59c-75c vals., yd., **39c**

Go-Carts

Fourth Floor.

Folding Go-Carts, reclining back, black finish, steel frame, 10-inch rubber tired wheels, at **3.67**



Collapsible solid side Go-Cart, large hood, steel frame, 12-inch rubber tired wheels, in black, tan or gray finish, at **6.19**



Sidewalk sulky, long handle, reversible back, rubber tire wh'ls, **2.19**

Collapsible sulky, comfortable back, rubber tired wheels, frame of cold pres'd steel, $3.25 val., special, **1.97**



Art Goods

Third Floor.

13-piece Japanese colored printed lunch sets, assorted designs, at **75c**

Japanese toweling, 10-yard pieces, **59c**

Japanese 12 x 12 napkins, a special lot, unmatched patterns, dozen, **25c**

Cretonne pillow covers, scarfs and table covers, 35c value, **25c** at

R. M. C. crochet cotton, 10 balls to box, 73c per box; or, ball, **7½c**

Scrap & waste baskets, with compo-decoration, just the thing for summer homes, special, **93c** at

Carpet warp, white, cream and ecru, per spool, **17c**

Wire lamp shade frames, 20, 22, 24, 26-inch tudor and fancy shapes, at **24c**

Linen, natural color, and cotton fringe, white & ecru, for scarfs & center pieces, 25c values, yard, **10c**

Artists' Materials

Primest Roman gold at **27c**

Campana china paints, all ordinary colors, **12c**

Tea cups and saucers for decorating, **9c**

Campana liquid bright gold, **35c**

All china for decorating at 25% off regular prices

Our May Sale of Sewing Machines

We have exactly 35 "Florence" Rotary and Vibrator models that have been uncrated and used in the department. They show just slight signs of wear; still many people would prefer them, as they have been handled by experts and have never been outside of our store. Some say they are better than brand-new.

30 "Florence" Rotaries—latest design drop-head, ball-bearing, showing only a few slight marks. Agents would list at $65. Our regular price $35. Our special price (while they last), **33.50**



5 "Florence" Vibrators—up-to-date, drop-head models, showing only slight marks. Agents would sell for $60. Our regular price is 29.75. Special price (while they last), **26.75**

Every One Is Guaranteed for Life.

Every one complete with full set of best nickeled attachments.

Have One Sent to Your Home. Pay $1 Per Week.

SPECIAL! **For tomorrow only, needles for all** makes of machines, per dozen, **11c**

Sewing Machine Department—Second Floor.

Bought to Read

Not only is The Tribune able to boast a record-breaking circulation; but it is able to prove that The Tribune is *bought to read.*

Not one cent is paid out by The Tribune to subscription solicitors.

Not one cent is paid out by The Tribune for coupon clipping contests nor for premiums.

The Tribune is not bought because it is throw nin "to boot" with a wall clock or an arm chair or a camera.

The Tribune is not bought in lots of 100 to 10,000 so that coupons may be obtained to swell the "votes" of contestants for prizes.

The Tribune Is Bought To Read

And the character of the reading matter in The Tribune shows that it is bought by people who *think* as well as read—people who are not satisfied with "boiler plate" nor with a few funny pictures.

The Tribune is bought to read not only the news, but also the advertising. It is bought by people who not only read the advertising, but who are able to respond to it and who *do* respond to it.

These are some of the reasons why The Tribune is carrying more advertising than the other Chicago morning papers combined.

The Chicago Tribune
The World's Greatest Newspaper
Member Audit Bureau of Circulations.

item pictured here, as w eds of others, will be on sale Monday cial prices. We offer te refrigerators, 5 different styles of gas several numbers of new and ination and electric fixtures, numerous house g necessities in this great mo Don't miss this big event on our sixth floor.

Wearever floor or interior varnish, equal to the best, gal. at **2.25**

Cleveland or Climax wall paper cleaner, pkg., **5c**

Bullion mixed paint, hard, gallon, **1.**

4½c

or "Rubberset" paint and es and Sherwin-Williams'



Garland ready mixed house paint, priced at, per gallon, **98c**

35c

65c

ers, Ranges

The balance of our recent purchase of Acorn cabinet gas ranges, with glass oven doors and thermometers, will be placed on sale tomorrow. The entire body of the stove is coated with black enoloid, which makes it rust proof and easy to clean; the entire oven lining is alluminized. Can be furnished in either right or left hand oven, are very specially priced for Monday only, at **27.85**





Imperial rotary washing machine (like cut), has cypress tub. Sold regularly at 6.28, for **4.78**



Big Wonder cedar oil mop, complete with long handle and bottle of cedar oil, for **25c**

8 ft. Norway pine step ladder, strong and well braced, 75c value at **52c**



Oval splint clothes basket with wood bottom, family size 35c value, at **35c**

30-inch green painted plant box, 40c val., **31c**

8 ft. clothes prop for **7c**

1 pint can of Big Wonder cedar polish, 40c value for only **21c**

Little Wonder wash stick (like cut,) 10c value, for **7c**



Strong, well made wood wheelbarrow, 1.98 value, for tomorrow, at **1.34**

If We Sell You Furniture, You'll Surely Save Money



7-Piece "William and Mary" Dining Set

Absolutely correct in every detail of design, workmanship and finish. Table has a 54-inch molded top and is equipped with patent slide locks. The chairs have genuine Spanish leather seats and finely woven cane backs—note the armchair. Every piece in quartered oak. Usual retail price $76, but for Monday only, we will place a number of sets on sale at the special bargain price of..... **54.40**

Willow verandah chairs and rockers to match, imported Swiss design, strongly made, special, **4.85**



French willow tables, with lower shelf, specially priced:

15-in. top, 24 in. high, 2.75
18-in. top, 30 in. high, 2.90
24-in. top, 24 in. high, 3.75
24-in. top, 30 in. high, 3.95
30-in. top, either height, 5.60



Colonial chamber suites in American walnut or dull finished mahogany, splendid cabinet work, extra fine finish, good proportions, French plate mirrors; bed can be furnished in either full or twin size. Each piece a perfect match to every other. Sold either en suite or individually.



Dressing table, triplicate mirror, to match, **17.50**

Four poster bed, full or twin size, in walnut, **20.85**

Dresser, 4 drawer base, at **24.50**

Chiffonier, six drawer base, each, at **23.50**



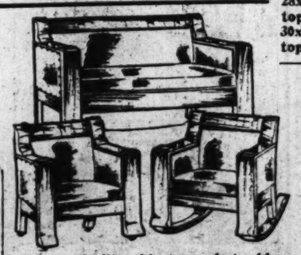
Brass beds, well proportioned and of the latest design—3-in. outer posts, massive caps, bases, fillers, rod ends and husks; full size only—low priced at **24.85**



7-Piece Colonial Dining Room Set

54-inch quartered fumed oak table, colonial pillar and massive platform. Five dining chairs and one arm chair, high panel backs, full box construction and genuine Spanish leather slip seats, fumed quartered oak, specially priced for Monday at **44.85**

We Sell Furniture on an Extended Payment Plan



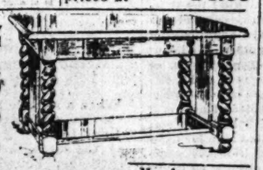
A bargain like this occurs but seldom. This suite may be had in oak, mahogany or walnut; interior construction is the best, covering of Spanish brown leather, imported tapestry or black leather; this special price for Monday only; choice of woods and covering, **54.75**

Jacobean library tables at special prices.

26x42 in. top at **14.85**

28x45 in. top at **16.35**

30x50 in. top at **19.45**

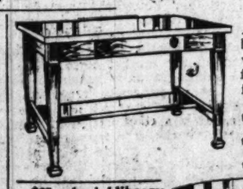


Mahogany Adam library tables, especially well made and finished, special for Monday:

25x42 inch top, at **12.90**

28x45 inch top, at **13.90**

28x48 inch top, at **14.90**



$25 colonial library table, 28x48 inch top, in quartered oak or mahogany, massive fluted columns, heavy platform, scroll feet, priced Monday at **19.75**



French willow rockers, also arm chairs to match, closely woven seat, strong base, fully wound. Special tomorrow, at **3.65**

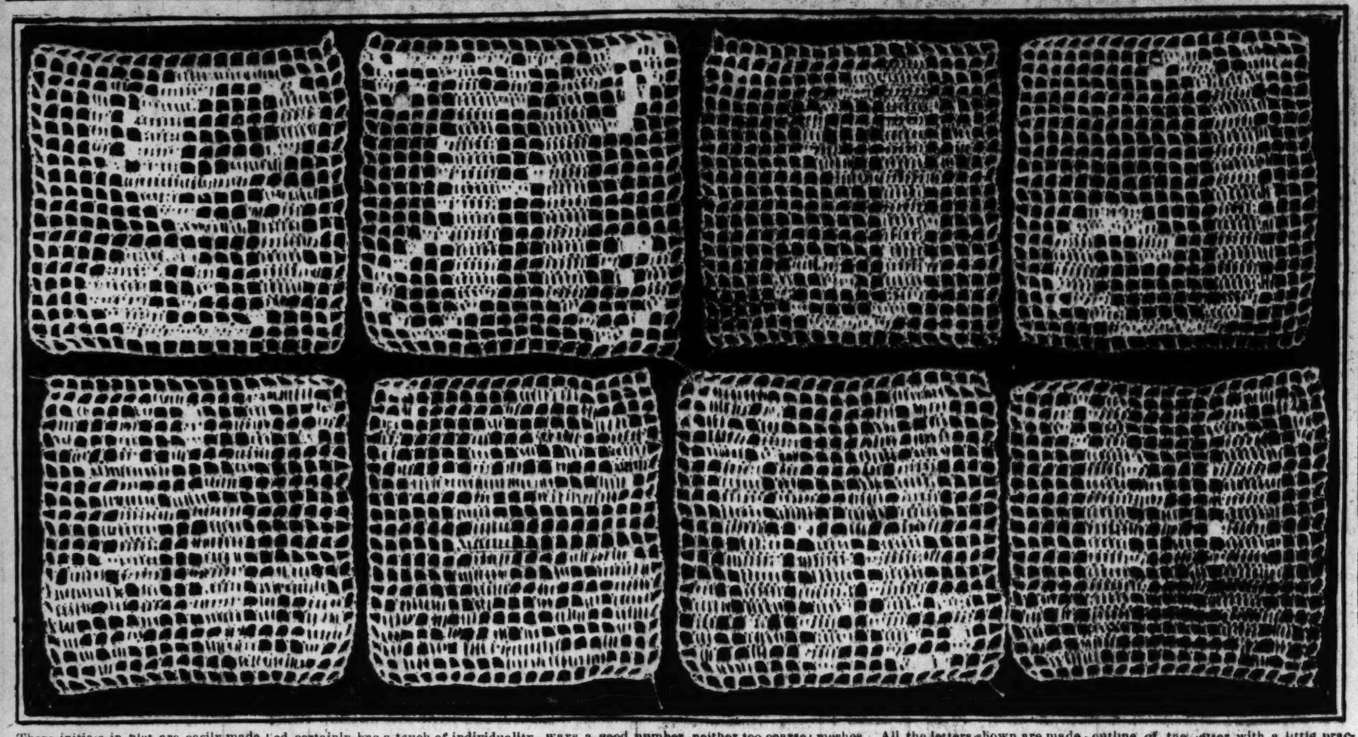


Large, comfortable French willow armchairs, with roomy side pocket; wide arm rockers to match; Monday special at **8.55**



Fifth Floor

The Second Group of Initials in Filet Stitch.



These initials in filet are easily made and suggest many uses. The gift of a dresser scarf with C. E. H. inserted neatly and a pretty crocheted edge added certainly has a touch of individuality coming direct from giver to receiver.

The size of letter depends upon the number of thread used. No. 30 is always a good number, neither too coarse nor too fine for ordinary uses. The smallest possible square for the letters is a square 19x19 meshes, and it is best to begin and finish with a row of plain meshes. All the letters shown are made 19x21. If desired larger, crocet around the finished letter, adding any finish desired. A few rows of open meshes show the letter distinctly. By following the outline of the letter with a little practice a good initial is sure to follow. Care is necessary to keep the letter well balanced, with an equal number of meshes on each side.

My Most Embarrassing Moment.

"The Tribune" will pay $1 for every letter published on the subject "The Most Embarrassing Moment of My Life Was When——." Address Embarrassing Moments Editor, "Sunday Tribune," Chicago. Write on only one side of the paper. No manuscripts will be returned.

Her First Impression.

We had moved to a new town. My husband was a physician, and as he wished to establish a practice, and as we expected to make the place our home, I of course was more than anxious to meet the ladies of the town and make a good impression.

One rainy afternoon I was reading in my favorite armchair when my small daughter came in and begged me to let her comb my hair. Sometimes I let her do this—it pleased her immensely and always soothed me to sleep.

I was awakened after a while by a knock on the door; hastily smoothing my dress, I greeted my first caller in the mayor's wife. I was not much impressed with her. I thought she had rather a strange way of staring at one.

After she had been gone a short while I had occasion to glance in my mirror, and to my sick amazement and horror I saw tucked in one side of my hair an immense, red, artificial rose, and on the other side my daughter had stuck a dilapidated bird from an ancient hat, and to make it all the more ridiculous, the bird was on a tiny wire spring which caused it to nod about most coquettishly with every movement of my head.

Mrs. P. E. W.

* *

What Can One Say?

Mine was when I tried to explain to an officer of the law what I was doing going through the window of a building at 5 o'clock in the morning when I had forgotten my keys. H. A. F.

* *

A Rising Young Nose.

In an amateur performance of "Julius Cæsar" I acted in the rôle of Anthony. In my speech over the body of Julius Cæsar, instead of impressing the Romans I noticed suppressed smiles in their faces. The audience became restless; I heard giggling, then laughing. I felt there was something wrong with my nose. Nature had bestowed me with an unusually sunken nose, which through makeup had to be transformed into a Roman one. My friends, wishing to play a joke on me, had the makeup made of flour paste into which they mixed some yeast. Heat and perspiration did the rest. O. L. M.

Through Bottom of Hack.

It was my first party, and I was all excited and more or less self-conscious. I wondered what he'd say about my dress and all that. Finally he came. We started. It was three miles to the dance, so he hired a cab.

The driver was a sleepy looking fellow.



but the horse moved right along. About one mile from the place of the party there came a splintering of timbers. The bottom of the cab had fallen through! There was I, waist high with the cab floor! There, too, was he! And the driver? Did he wake? No! And the horse—did he stop? No! He jogged right on. And we, waist deep, walked with him, until we roused the driver. Then he stopped and let us get out. Embarrassed—well, my dear, it was simply terrible! X. Z.

* *

He Was Sleepwalker.

Since I was a child I have been a somnambulist, and many times it has caused me much embarrassment. One evening about a year ago a club of girls to which my sister belonged held a meeting at our home. Exhausted from a hard day's work, I retired early and fell asleep at once. I awoke a few hours later, the center of attention in a crowd of laughing girls. My mortification as I stood before them in a rather short nightgown can easily be imagined. Since that time my bedroom door is always locked when I am asleep. J. E. D.

Buttoned to a Policeman.

One evening I was coming home from town during the rush hour. I was forced to stand on the back platform of the surface car and I carried a bulky package. As I attempted to alight from the car my cord on my package caught upon the back button of a policeman's coat. I worked frantically to disengage it, but the heavy cord became more tangled than ever. Finally the conductor said:

"Well, madam, I can't wait any longer. You'll have to take him with you."

Amid roars of laughter from the passengers, we two alighted and under the light from the friendly street lamp I released my catch. Mrs. R. J. S.

* *

At the Party, Too!

My most embarrassing moment came when I was giving a little party. I had put my little 5½ year old son to bed upstairs. One of the guests started to play the piano and made an awful discovery when my boy came climbing sleepily down the steps, calling, "Mamma, what's the matter with the piano?" I could not convince him that the piano was all right and he kept insisting that the piano must be broken to make such an awful noise.

Mrs. G. W.

* *

That Cute Grocery Boy.

The grocery fellow at our grocery store is awfully cute, and I like him very much. One day I was getting supper ready and he came running in with the groceries. Well, I never felt so embarrassed in all my life, because I had my face covered with cold cream and I looked like a ghost. He looked at me and then ran. That was the last time I ever saw him. C. M. V.

ETIQUETTE by ELIZABETH VAN RENSSELAER

Sending Holiday Cards.

Any question on etiquette will be answered if you write to Elizabeth Van Rensselaer, "Chicago Sunday Tribune." If you wish a personal reply inclose a stamped, addressed envelope. Please write on one side of the paper only.

THE sending of Eastern cards is getting to be as widespread a custom as that of sending Christmas and New Year's cards. It is a friendly and graceful custom.

I am often asked as to the etiquette in this custom. I think that if you have sent an Easter card to a friend who at the same time sent you one you can, without discourtesy, await your opportunity to acknowledge your friend's card. If, however, you did not send an Easter greeting, then acknowledge your friend's thought of you promptly.

This is easily and simply done by writing a few words on your calling card, like "Thank you so much for your kind Easter greeting," and mailing it to your thoughtful friend.

* *

DOROTHY: Give a linen shower for your friend, the June bride. Suggest to your guests that each embroider the bride's initial on a piece of household linen and write or select verse to go with the gift. These verses can be read out and the company can guess the author or selector of each one. The one guessing most often correctly can receive a prize—a bunch of violets. If you ask your friends to come in the afternoon have a spring "tea" for them. Spring flowers in the center of the tea table and glasses of ice tea, if the day is warm. Serve lettuce and water cress sandwiches and have little cakes covered with green and pink frosting. If you have in your company any one who can sing or play have some music—spring songs, if possible.

* *

X. X. X.: Those who send flowers to a house of mourning usually do so to show both sympathy for the family and affection and admiration for the dead. If it is announced that a funeral is private then only those especially asked by the family should attend it.

E.: It was not good manners of your friend to boast of her possessions and of the esteem in which she was held by mutual friends, but I assure you that the only way to meet such an attitude is not by rebuke, but by a perfectly amiable silence and indifference. Change the subject gently and don't let her think for a moment that you are either envious or scornful.

* *

JESSIE N.: I should think a young woman who visited long in the family of a young man to whom she was not engaged when he was her only connection with the family laid herself open to well merited criticism. It is never proper for a woman to receive from a man gifts of any intrinsic value. Flowers, books, candy, and possibly music are the suitable choice of the man.

* *

L. B.: The bride, if she have no father or brother to escort her to the altar, can either walk alone or with her one bridesmaid. The bridegroom and his best man await her there. The bride stands at the bridegroom's left during the ceremony. When they turn after the service this brings her on the bridegroom's right. In the receiving line first come the parents of the bridal couple. A little apart in another corner of the room the newly married pair and their attendants should stand. You can certainly limit the invitations to the wedding breakfast to your nearest relatives.

Before and After Marriage.

"The Tribune" will pay $1 for every letter published on marriage disillusions. Address Doris Blake, "Chicago Sunday Tribune." Write on only one side of the paper.

She Was Speechless.

I always was fond of most anything I made a pet of. I had a parrot, a pretty Angora cat, and a small white, curly haired dog. Before we were married my



fiancé would often hold one of the three pets while calling on me. A few weeks after we were married he came home, and finding the cat in his favorite rocking chair and the dog in the other rocker, he blurted out angrily: "I wish to goodness you would get rid of some of these animals so we could live like humans." I was too astonished to say anything.

J. S.

* *

Hard to Please.

A friend of mine possessed the ability to prepare a very appetising meal in a remarkably short time. Before her marriage her husband often praised this gift of hers, saying that a man didn't have to wait all day for something to eat when Nettie was around.

Some time after they were married he came into the dining room to find dinner waiting. Nettie had, as usual, been watching at the window, and as soon as he had appeared at the corner had hastened into the kitchen to give the last touches to the waiting dinner. Giving a scornful glance at the table, her husband said, as he sat down, "Humph, another of these five minute meals." M. E. L.

Not Sympathetic Any More.

Before we were married he always petted and made a great fuss over me. If I ever hurt myself in any way he always kissed me and said all sorts of lover's nonsense.

The other day as I was reaching up to a high shelf to get a box of shoe blacking for him my head suddenly struck against the open cupboard door with a thump that made me see stars. Husband said not a word and as I reeled over to the table to steady myself I somewhat peevishly remarked: "My, but you're sympathetic!"

"O, gee!" he ejaculated, "you women make me weary. You expect sympathy every time you get a little scratch."

E. C. B.

* *

Has Ceased to Obey.

Before I was married I ruled my fiancé with a rod of iron. I refused to let him play pool, visit the bowling alleys, or smoke, and he would forego any pleasure rather than displease me. Since we are married he is so afraid of being henpecked that he will do nothing I tell him. He plays pool, smokes, and can be found in the bowling alley several nights a week. And the funny part of it is, I rather admire him for it. P. D. J.

* *

Too Old to Fight.

It seems almost impossible that one should be deceived in her husband's age after being married five years—my husband, who is young looking, told me when we were married he was 35 years old and I like a good wife believed him—until a few days ago at a meeting of my sewing club my friends were discussing the possibility of a war and I was the only one congratulated on having a husband beyond the age for battle. I looked aghast but was convinced and was glad when I could hurry home and see my husband—he did not shirk the truth and now I find I have a husband seven years older than I thought he was. P. T.

The Tribune Cook Book by JANE EDDINGTON

All recipes have been scientifically tested by Miss Eddington with current market materials and are indorsed by her.

This department appears every day in "The Daily Tribune."

THE larger the family to be fed the more urgent are the requests coming to me from mothers asking that I tell them how to feed their children. This is because no two human beings have exactly the same requirements. Children differ in temperament, size, activity, in digestive and nervous power, and in other ways besides age.

These mothers are quite right in saying there are no books which treat this subject adequately. There are a number which give menus without any decision as to quantity, a great factor in feeding, but which seems to be precise, because they mention what meat to use and whether roasted or stewed or broiled, and are thus seemingly specific about other foods.

It is more or less useless to tell people when to eat bread and meat and fish. Monotony should be avoided at almost any cost. Ready made menus for all sorts of conditions of people are as bad as ready made medicines, and we call some of the latter quacks. I think this is a term that may be sometimes applied to the menu makers who lay down the law in the way some do. Unfortunately some of the books giving these while seeming to be popular, are as full of unscientific statements as of positive directions to "use."

Suppose we have five children at a table. Their likes and dislikes, of course, will be somewhat influenced by this close association, though one may be by nature a nervous temperament and another a sluggish. One may be active and us up more food in one hour than his slower brother does in two, or what he has made from the food eaten, energy. These and many other matters constitute temperament, of great importance in determining diet.

Indulgent and not well disciplined mothers look on helplessly while their children early develop finicky notions about food, which upset any and all plans to feed them normally and complicate right eating for life. What shall we do? Discipline the mother if we can, to be sure. I have seen mothers firmly refuse to allow a child to follow an instinct which was normal and right and insist on his following some notion of hers for which she had no ground.

The happy medium is to regard children's tastes and gently lead them unconsciously away from them, if these are bad, or educate them out of them, whereas opposition, if containing any element of unreason, may make them stubborn about certain foods for life.

If I would lay down any rules they would be of the following nature:

1. Avoid pap or too many porridges. To develop and bring up the teeth lying in the jaws a great amount of jaw exercise is needed. It is shameful that the hardest bones in our bodies so soon decay, mainly through early wrong eating, to give lifelong trouble. Chewing is likewise of invaluable aid to digestion

2. Do not allow the children to rush away from the tabe for play or any other reason. To this end make eating as entertaining as possible and as happy. Do not let children play with food, but eating may be made a game.

3. Remember that eating is for endurance, and that if endurance and resistance is high there will be no illness. Notice daily any signs of imperfect feeding, such as sleeplessness, restlessness, constipation, ill temper, and think out the reason from the eating standpoint.

4. The safest and blandest diets for all human beings are of milk and vegetables. The drinking of milk is not as good as the sipping of it in cream soups, etc. The mineral matter obtained from vegetables is absolutely necessary to stable blood, a stable digestive system, and a stable nervous system. Do not think it is necessary, as one mother told me, that a child should suddenly be upset as to stomach. This is usually proof of an acid condition and it does not come on so suddenly as it seems. The poor little body has been loading up till the last straw of too acid secretion nauseates.

5. Notice that children are more likely to get enough food than enough right discipline in connection with it. One child shows he has had too much by his sluggishness, another by his restlessness, another in some other way. A remarkably active child is hardly likely to get too much, but gets what she gets in too irregular a way.

6. Foods for children should be as simply and perfectly cooked as possible. Vegetables baked or steamed are best. All starchy things should be well cooked to prevent fermentation. I would never give a child bread and jelly or any other acid and starchy combination. It is generally agreed that they are far better off if they do not eat sugar with their cereal and milk. Do not let them get the habit.

7. Ten per cent of protein, which I should prefer to get from peas, beans, milk, wheat, and eggs, is sufficient for a day's rations, although there are conditions where more is required. The dietitian or doctor dietitian must decide. Sixty per cent of carbohydrate for an active child is probably as good for a child as man. The per cent of fat may be 20, or up and down from that, depending on the personal idiosyncrasy. Fat is splendid fuel. The provision for mineral matter must be positive. The total quantity should be from one-half to an amount equal to what a small woman requires daily.

Children from the sixth grade up through high school are learning to keep close track of what they eat, and to know what per cent of protein, fat, and carbohydrate they are getting, whether their food is well balanced as to acids and bases, etc. It is something that must be learned. It is not a mere matter of being told. It becomes a part of the equipment for life as much as being able to count.

If a mother tried she could as easily have her children keep books on what they ate as to hang up their hats and coats. It might become a part of the orderliness of life. There would be in black and white information of the best sort for the doctor if he needed to be called, but the careful keeping of such accounts would make his calls but few and far between.

Junket.

When a child gets two or three cups of milk and an egg or two daily, he is almost sure to get enough building or growing material, since he will have some beside from wheat, oatmeal, and especially from peas and beans. Milk also gives him a considerable proportion of water, so much needed, since it is 87 per cent water. This water, in the shape of whey, contains the valuable minerals which make of milk one of the foods with an excess of base. Junkets are one of the good forms of milk and easily made by following directions on packages of tablets now mostly used. These may be variously flavored and also made with an egg.

Beet Souffle.

Another way of making a vegetable souffle which may be more easy to make but is not quite so wholesome perhaps is this: Put one ounce of butter and half a cup of cold water on the stove. When the water boils work into the mixture with a wooden spoon two or three tablespoons of sifted flour and cook for two or three minutes, working all the time. Take from stove, add a little salt and pepper, and work into it the unbeaten yolk of an egg and then another. Add four tablespoons of finely chopped beets, or other vegetables may be used, and finally the stiffly beaten whites of two eggs to which may have been added a teaspoon of sugar or not to taste. Bake in buttered earthen dish in rather hot oven for ten to fifteen minutes. It must be served immediately and should be creamy, as it will not be if baked too long.

Rice and Corn Muffins.

If made with dry cooked rice and baked in thin muffins which seem more like round cakes rice corn muffins have good chewing qualities. One cup of cornmeal, one cup of dry boiled rice, one-half teaspoon of salt, two teaspoons of baking powder, from one-fourth to three-fourths of a cup of milk, according as the rice is dry or wet (if dry like Japanese smothered rice it will take three-fourths of a cup), two eggs, two large tablespoons of slightly melted butter. Mix cornmeal, salt, and baking powder and sift, using a bit of sugar if you like; add rice, beat together well; add eggs well beaten and then the milk and butter; beat well, pour into buttered and floured gem pans, and bake one-half hour. Notice, the batter must pour, but it must not be so wet or so poorly mixed that the liquid will gather in puddles if it stands a moment.

Indian Pudding.

Children quite universally like puddings. Rice and cornmeal cooked for a long time slowly with milk are palatable and wholesome. It takes but one tablespoon of rice and about the same of sugar to each cup of milk, baked for three hours with occasional stirring in, to make a delicious pudding of custard top, which if baked in a sheet may be used as cake.

The government recipe for Indian pudding, to be found in farmers' bulletin 865, which every mother should possess, is as follows: Five cups of milk, one-third cup of cornmeal, one-half cup of molasses, one teaspoon of salt, one teaspoon of ginger. Cook milk and meal over the fire for five minutes, stirring all the time, or in double boiler twenty minutes after starting over the fire with cold materials; add molasses, salt, ginger; pour into buttered pudding dish and bake two hours in slow oven. I have used it and know it is good.

Corn Bread.

Hominy, whole wheat as a cereal, and the coarse breads encourage chewing and do not mat into a lump. The more crust there is on a corn bread the more palatable it is, and the more likely it is to be chewed enough. The following may have an egg added to it, but if baked in a thin sheet is palatable: One cup of cornmeal, one-half cup of flour, and a tablespoon or two of sugar sieved together with one-half teaspoon of salt. Add to this one cup of sour milk into which has been stirred one even teaspoon of soda and finally a tablespoon of just melted butter. Bake quickly in thin sheet.

Every Family Needs this Splendid Remedy

Compound of Simple Laxative Herbs Recommended for Constipation.

When a remedy has stood the test of critical analysis and strong competition for over a quarter of a century and establishes itself as the indispensable household remedy in thousands of homes, it is pretty good evidence of its efficacy.

Dr. Caldwell's Syrup Pepsin has been on the market since 1889, its use being gradually extended until now it is generally regarded by druggists as the staple family laxative. It is a combination of simple laxative herbs, free from opiates or narcotic drugs, gentle in its action and positive in effect. It costs only fifty cents a bottle and can be purchased in drug stores everywhere.

Mr. Frank Klima, of 2309 Ashland Ave., Baltimore, Md., wrote Dr. Caldwell recently that he had tried about everything without being helped until he got a bottle of Dr. Caldwell's Syrup Pepsin, which he considers the greatest known remedy for indigestion, constipation and stomach troubles.



MR. FRANK KLIMA.

Get a bottle of Dr. Caldwell's Syrup Pepsin from your druggist and keep it in the house. A trial bottle, free of charge, can be obtained by writing to Dr. W. B. Caldwell, 454 Washington St., Monticello, Ill., for whom this advertisement is published.



UNUSUAL CORSET EVENT of VITAL IMPORTANCE to ALL WOMEN

THIS Nemo Week demonstrates the benefit, to the public, of standardized prices for Nemo Corsets as a guarantee of high quality at established prices, which now, and for months, have been maintained under very trying conditions.

Rapidly advancing cost of all staples, including corset-materials, indicates a substantial advance in retail prices in the near future.

In the face of this condition, we shall emphasize our policy and make this Nemo Week a great event by featuring, in addition to our full regular line at regular prices, three beautiful Summer models *at much less than their real value to-day:*

No. 330—The new Body-Training Nemo Military-Belt Corset, made of Steeltex batiste. For slender and medium figures. A health corset with splendid up-to-date style. Sizes 20 to 30 ..... **$3.00**

No. 323—A new Self-Reducing model, for medium to tall full figures. Also made of Steeltex batiste. Bust rather low. An excellent model for summer wear. Sizes 22 to 36 ..... **$3.00**

No. 525—A Self-Reducing Corset *de luxe*, made of a lustrous brocaded sateen—soft and strong. For all average full figures. Same model as our very popular Self-Reducing Corset No. 322 ..... **$5.00**

Nemo Steeltex batiste is the fine light but durable material we used last year in our better grades of corsets for summer wear. Its cost price is now too high for that purpose, and we have used the stock remaining from last year to make two of these specials, giving the public the benefit of last year's lower cost.

No such values can be offered again for some time to come.

Study Nemo Wonderlift Corsets this Week

"Self-Help" to Guard Your Health and Youthful Grace

Take this occasion to study and try out the Nemo Wonderlift Corsets. In many stores you will find corsetieres who are members or graduates of the Nemo Hygienic-Fashion Institute, whose skilled assistance will be invaluable to you. From a health standpoint, Wonderlift Corsets are immeasurably superior to all others, and they are also superb *STYLE* corsets.

It is only a matter of time when the Wonderlift will be worn by a large majority of all women who wear corsets, for the very good reason that no other corsets can give anything like the same service.



We have developed the Wonderlift line until now there is a model for every figure from the extremely lean to the very stout:

No. 554—For stout figures, short or of medium height. Of fine white coutil; sizes 22 to 36—$5.00.

No. 555—For taller full figures; higher bust and back. Fine white coutil; sizes 22 to 36—$5.00.

No. 556—For slender to medium figures, tall or of medium height. Fine white coutil; sizes 20 to 30—$5.00.

No. 557—For slim figures, prominent hip bones, concave abdomen; inside supporting pads—an entirely new service, much needed. Fine white batiste; sizes 19 to 26—$5.00.

No. 1000—A model *de luxe*, for all average full figures; of lustrous white brocade; sizes 22 to 36—$10.00.

No. 998—For extremely large women with heavy, pendulous abdomen and much excess flesh. *The ONLY corset ready-made for women of this type.* Strong white coutil; heavily boned; all sizes from 30 to 36, also extra sizes 40, 42 and 44—$10.00.

Study the Wonderlift!

It means health and good looks to every woman—comfort such as you never hoped for, and perfect up-to-date style.

Nemo Week—Now! In All Good Stores

Nemo Hygienic-Fashion Institute, New York

The AMATEUR GARDENER
by Eben E. Rexford

This department appears every day in "The Daily Tribune."

All questions relating to the cultivation of gardens will be answered if addressed to the Amateur Gardener, "The Tribune," Chicago. Please write on one side of the paper only.

The Sweet Pea.

Of all the annuals the sweet pea seems to be the universal favorite with flower lovers. And its popularity is well deserved. It is a constant bloomer from July to the coming of cold weather, provided it is given the right kind of treatment.

It produces large crops of flowers, it is beautiful in color, and in fragrance it excels all other annuals except mignonette. For cutting it is unsurpassed.

It requires a treatment unlike that of any other annual. It likes to have its roots deep in the soil, where there is always likely to be moisture, and where the sun does not penetrate. It likes to get a start early in the season, before not weather sets in. In order to comply with its various requirements we plant it as soon as the frost is out of the ground, and we plant it deeply.

The first thing to do is to make a trench for the reception of the seed. This should be about six inches deep. Scatter the seed thickly—about an inch apart—then cover with perhaps an inch of soil, pressing it down with the foot to make it firm and compact.

When the young plants have grown to a height of about three inches draw in a little more of the soil that was thrown out of the trench, and continue to do this from time to time, as the plants increase in height, until all the soil has been returned to it. In this way we get the roots of the plants deep enough to benefit by the moisture and coolness which is only found at some distance beneath the surface.

Proper support is an item that should receive early attention. Most amateur growers make use of woven wire netting, stretched along the row on stout stakes. This will answer if nothing better can be obtained, but it is generally necessary to train the young plants through the meshes and the netting before they will take hold of it. A much better support is furnished by brush.

The sweet pea prefers it to all other supports. And vines trained over it always present a much more pleasing appearance than those on netting, as the brush allows them to grow more naturally and spread out on each side of the row, while a support of netting obliges them to go up, up, up, in a most prim and formal way.

Sometimes the plants are attacked by aphis early in the season. It is well to be prepared for this pest. Buy a can of nicotine early in the season, and use it as soon as the first aphis puts in an appearance. Spray the entire plant with it, and repeat the operation until the enemy is routed.

Sometimes, during the hot weather of midsummer, in a dry season, the red spider will attack the vines. You will know about this by the appearance of the leaves near the ground. If they turn white you may be quite sure that the spider is sucking their juices.

The remedy is water—clear water—used so often and so liberally, in the form of a spray, that the moisture resulting from the application makes it so unpleasant for the spider—who delights in hot, dry weather—that he will be glad to seek other quarters.

In order to obtain a constant supply of flowers it will be necessary to cut off all blossoms as soon as they begin to fade. If you do not do this the plants will throw all their energies into the development of seed, and if this is allowed there will be but few flowers during the remainder of the season.

By removing the embryo seed pods promptly we force the plant to make another effort toward the perpetuation of itself, and as the first step in the process is the production of flowers we oblige it to go on with its efforts in that direction all through the season.

Most persons who purchase seed get that which comes in "mixed" packages, because it is cheaper and because they would like as great a variety as possible. This is where they make a mistake. If the selection of varieties is confined to those of the pinks, the whites, the lavenders, and the pale, primrose yellows the effect will be much more pleasing in every way than when there is a jumble of colors, such as results from the use of mixed seed.

All the colors mentioned above harmonize most delightfully. Try them this season, and I am quite sure you will not miss the darker colors. If, however, you have a preference for the dark colors, by all means give them a place in your garden, but I would advise you to buy packages of seed in which each color is kept by itself if you want entire satisfaction.

When the crimsons, the scarlets, the purples, and the blues get on too intimate terms with each other, as they will when planted in the same row, there is sure to be a discord in the color scheme before the end of the season. Such will not be the case if selection of color is confined to those spoken of above.

As a cut flower, the sweet pea ranks high. If the water in which it is placed is changed daily the blossoms will remain fresh for a week.

How I Won My Mate.

How did you win the love of your mate? What measures, if any, did you adopt? "The Tribune" will pay $1 for every letter published in "How I Won My Mate." Write on one side of the paper. No manuscripts returned. Address Doris Blake, "The Sunday Tribune," Chicago.

He Loved to See Plants Grow.

In the early spring I had my little garden cultivated so as to have early vegetables. A young man who passed several times, seeing me at work, concluded to step one evening and tell me how much he admired my garden. He loved to see the plants grow, he said, and this made me happy, of course. He turned his favors toward me because I could work so well in a garden. This is how I won my mate. A. E. B.



Tried to Be His Pal.

I met and fell head over heels in love with the handsomest man in Michigan and dashed if I didn't marry this man I would be a bachelor girl. But as he was sought after by every girl who met him I decided I would try to be a pal to him.

He was a sportsman and loved the outdoor life. So I hunted and fished and rode with him and really wanted to do things he liked to do.

Then all at once I planned to evaporate for a time, so I packed up and went away for many months. When I returned the "apple of my eye" was soon edging around on Sundays with fishing rods or guns. I was always ready and both enjoyed the open to the utmost. We were supremely happy.

Then he became serious and said he had always promised himself that if he could find a girl who liked to do the things he enjoyed, one that he could make a pal of, he would like to make a home that would mean "home."

We have been married two years and are still the same old pals, only more so. A. J. L.

On a Camping Trip.

A number of young fellows and girls decided to go on a camping trip. The weather being warm, we had not been there long before the fellows had all exhausted their supply of clean shirts. The only thing left for the boys to do was to take the next train to the city for a supply, which none of them seemed inclined to want to do. The girls all stood around offering no suggestions whatsoever, until at last I ventured one, whereupon was immediately taken up, and the boys started hauling pail after pail of water from the lake, dumping it into a huge tub. The better part of the morning had passed before all of the shirts were out drying in the bright July sun. Soon after I was married to one of the boys in the crowd and when I asked him when he first fell in love with me he answered: "I fell in love with you when I found you could do something else besides sit around and giggle." L. B.

Pies and Doughnuts.

The way to a man's heart is through his stomach. John boarded at my mother's house. I did most of the cooking. He insists that it was love at first sight, but I know it was the good old fashioned pies and doughnuts that first won his admiration. J. W. F.

"Well, I Should Say 'Gets-It' DOES Work"

"Look a' There, If You Don't Think It's Just Wonderful for Corns!"

"Bless my stars, look at it! Land of the livin'! Why, just look at it! That corn came right off—just like peeling bananas. Put your finger on my toe, right there—don't be afraid—that's it—feel how smooth the skin is? Well, that's where the corn was. Well, that beats all! That's the way "Gets-It" works on all corns, every corn, every time. It's the new, simple way of curing corns. You'll say good-bye to all foolish contraptions like bandaging bandages, sticky tape plasters, toe-eating salves, and grave-diggers, such as knives, razors and scissors. "Gets-It" stops pain. Applied in 2 seconds. Never fails. Nothing to stick to, hurt, or press on the corn.

"Gets-It" is sold everywhere, 25c a bottle or sent direct by E. Lawrence & Co., Chicago, Ill. Sold in Chicago and recommended as the world's best corn remedy by Economical Drug Co., The Fair, Siegel, Cooper & Co., Home Drug Co., Ashland Drug Co., W. A. Wolboldt & Co., Independent Drug Co., Buck & Rayner's 3 Stores, Rothschild & Co., Central Drug Stores, Consumers Drug Co., C. R. Walgreen & Co., 3900 Cottage Grove Ave., Boston Store, Hillman's, The Public Drug Co.—Advertisement.

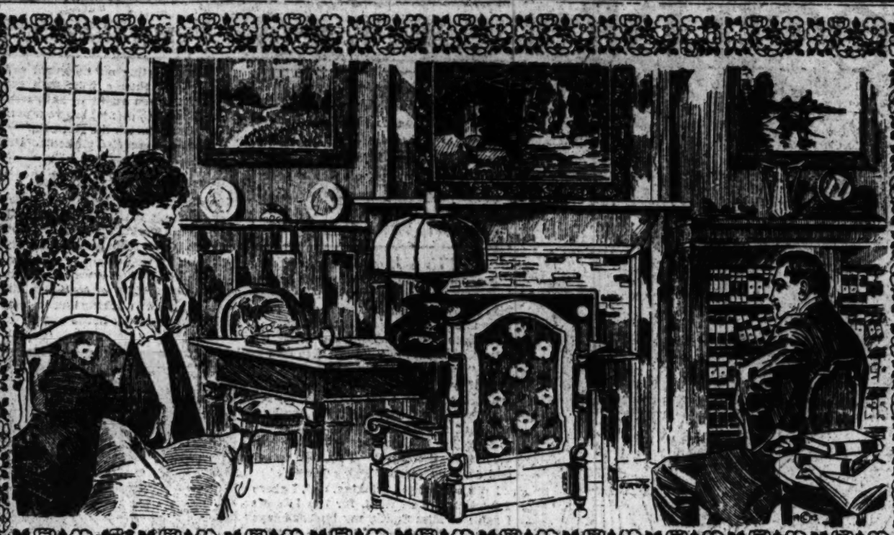
Did You Ever See the Like? No Wonder "Gets-It" is the Biggest Selling Corn Cure in the World!"

Superfluous Hair Must Be Devitalized

Unlike pastes and rub-on preparations, this wonderful liquid attacks hair under the skin as well as on the skin. It does its work quickly, then evaporates. Results from its use are immediate and lasting. Buy a bottle of the genuine De Miracle today and you will get the original liquid hair remover, which alone has the power to devitalize hair. Well groomed women always use De Miracle for removing hair from the limbs to prevent it from showing through stockings. Also for removing hair from under arms. To avoid disappointment, refuse imitations or substitutes. Be sure to buy De Miracle by name and you will get the only depilatory that has a binding guarantee in each package which entitles you to your money if it fails. If $1.00 and $2.00 bottles. If your dealer will not supply you, buy a bottle at The Public Drug Co., Buck & Rayner's six stores, or direct, postpaid, in plain wrapper. De Miracle Chemical Co., Dept. A-3, Park Ave. and 129th St., New York.

TOILETTES says

"Has proved itself superior to electricity, X-ray or anything else." Genuine magazines of the highest character endorse only De Miracle. Beware of so-called endorsements of house magazines which are used to exploit the sale of questionable depilatories.



HARTMAN'S
THE HOME OF GOOD FURNITURE

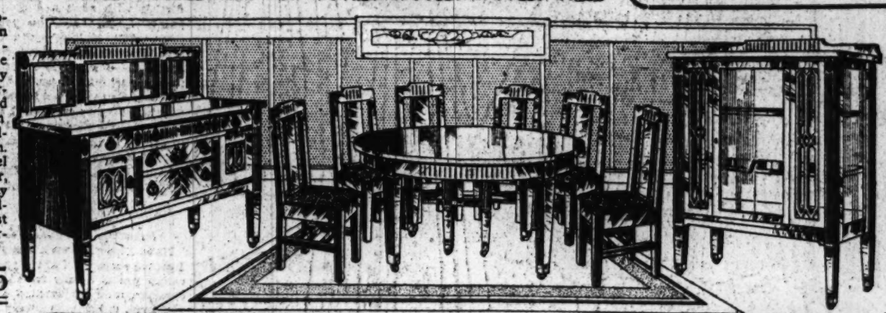
YOUNG COUPLES about to be married should realize that furniture may not only be useful—which it must be, first of all—but that it also has a decided influence upon the happiness, peace of mind and point of view of those who live with it. There is a permanent value in GOOD FURNITURE which far exceeds its cost at all times. HARTMAN QUALITY remains long after the purchase price is forgotten. Now, then, here's the point—THE SAME MONEY SPENT ELSEWHERE FOR INFERIOR QUALITY FURNITURE BUYS FINE, HIGH-GRADE MERCHANDISE AT HARTMAN'S.

Intelligent investigation and comparison cordially invited.

SPECIAL EASY MONTHLY PAYMENTS GLADLY ARRANGED ON ANY PURCHASE—IF DESIRED



TRUE Colonial Design Dresser. Constructed of fine hardwood, neatly finished in American quartered oak; roomy 38-in. base, excellent 20x24 in. French bevel plate mirror, supported by artistic standards; latest wood drawer-pulls. Only **10.95**



GENUINE quarter-sawed oak, heavy plank top Colonial Dresser. Made with five roomy drawers, large French beveled plate mirror, heavy Colonial scroll posts and standards; golden oak finish only, at **19.90**



Chiffonier to match, 18.90



A WONDERFULLY ATTRACTIVE bargain value in a 2-inch continuous post steel Bed. Full size, with substantial ornamented fillers white, green or Vernis Martin finish. Only to a customer. All sizes. Specially priced at... **3.69**

Massive 2-Inch Continuous Posts

MAGNIFICENTLY DESIGNED Adam period, solid oak Dining Room Suite. Correctly finished fumed. Entire set of 10 pieces..... **94.95**

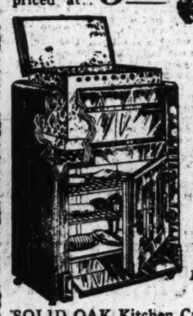
Or Can Be Bought Separately as Listed Below:

A 48-inch Table. Made with 6 tapering legs. Dainty Period carvings, 6 ft. extension.	Full quarter-sawed oak, box seat Dining Chairs. Uphol. in genuine Spanish leather. Ea.,	A 54-in. Buffet. 5 roomy drawers and 2 cupboards; 3 fine plate mirrors. Only	A 36 x 18-inch Serving Table (not illustrated). Has one full length drawer. Special at	An attractive 44-inch China Closet, adjustable shelves and handsome grill ornaments.
$18.75	$2.45	$23.50	$8.50	$19.50



2-inch Continuous Posts. 10 Heavy 1-inch Fillers.

RARE VALUE in a fully guaranteed, massive Brass Bed. Made with heavy 2-in. continuous posts and ten full 1-inch fillers; comes in satin or bright finish; all sizes. Specially priced and on sale for this week only at this attractive price... **12.79**



INTRODUCTORY SALE of our famous, sanitary, white enamel lined Refrigerators. Have every modern ice-saving appliance; double wall construction; heavily interlined; have lift-out, sanitary ice chamber, 40-lb. capacity; sanitary nickeloid shelves to food compartment; patented drip cup and drain pipe. Specially priced for this week at only..... **9.95**

50 lb. capacity, 11.95
75 lb. capacity, 14.65
90 lb. capacity, 16.85
110 lb. capacity, 18.55



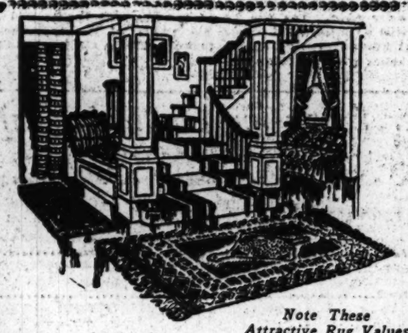
SOLID OAK Kitchen Cabinet. Conveniently arranged base; fitted with meal bin, utility drawer and large cupboard; top has metal and glass flour bin and sifter; cupboard with shelf; spice drawers, sugar bin, **13.85**

The "Royal" Easy Chair. Simply "Push the Button and Rest."



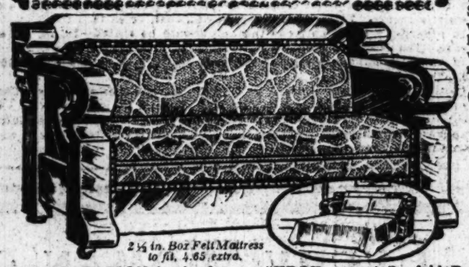
Complete with sliding footrest and handy newspaper rack

NEW offering of the famous "ROYAL" Easy Reclining Chair. Quarter-sawed oak, golden, fumed or mahogany finish; full spring seat and back, upholstered in high-grade Spanish imitation leather, at... **13.95**



Note These Attractive Rug Values

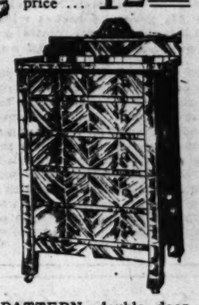
6x9 ft. Brussels Rugs.....	9.85	6x9 ft. Velvet Rugs.....	12.76	6x9 ft. Axminster Rugs.....	14.43
8.3x10.6 ft. Brussels Rugs.....	12.75	8.3x10.6 ft. Velvet Rugs.....	16.38	8.3x10.6 ft. Axminster Rugs.....	18.82
9x12 ft. Brussels Rugs.....	15.65	9x12 ft. Velvet Rugs.....	19.85	9x12 ft. Axminster Rugs.....	21.67



2½ in. Box Felt Mattress to fit, 4.65 extra.

NEWEST CREATION in the famous "KROEHLER" Duofold Davenport. Built of genuine quarter-sawed oak, fumed or golden finish; also genuine mahogany veneer; hand rubbed and polished throughout; full spring seat and back, upholstered in guaranteed Spanish imitation leather. Instantly converted from a beautiful davenport to a full-size bed. Special at..... **26.95**

EXTRA SIZE STORAGE CHIFFONIER. Made throughout of solid oak, with 5 roomy drawers, neatly trimmed, with wood handles; fine cabinet work and splendidly finished; a handy article you cannot afford to be without at our low figure. A limited number only, and will be on sale for this week at our special low price..... **3.99**



LET HARTMAN FEATHER YOUR NEST."



NEW PATTERN, double door, solid oak Chiffrobe. Genuine quarter-sawed oak front, polished a beautiful golden; adjustable shaving mirror, etc. This must be seen to be appreciated. Special price for this sale..... **15.00**

THE FAMOUS ALLWIN WOOD-SIDE COLLAPSIBLE GO-CART. Made with full padded back and seat; 4-bow hood; heavy tubular pushers; 10-inch wheels; half inch rubber tires; nickel mud guards. Specially priced and on sale for this week at only.... **6.98**





FIRESIDE ROCKER. Full spring back and seat, splendidly upholstered in high-grade Spanish imitation leather. A choice bargain at our special low price. Will be on sale for this week at only... **8.65**

45-inch Top.

AN EXTRA MASSIVE Colonial Period Dining Table. Solid oak, golden or fumed; large 45-in. top; extends to 6 ft.; 10-in. pedestal, at... **12.95**

FULL QUARTERED OAK, upholstered seat Rocker. Correctly finished fumed; attractive, 3-panel back; 6 springs in seat; upholstered in guaranteed Spanish imitation leather. Special at..... **3.69**



48-INCH EXTRA MASSIVE Colonial Period Library Table. Built throughout of hardwood, American oak finish, in fumed or golden. See it. Only **9.75**



EXTRA LARGE size Fiber Reed Rocker. Suitable for indoor or outdoor use. Baronial brown or forest green finish. Desirable for sun parlors, lawns, gardens, porches and living rooms, at **3.69**

Arm Chair to Match, Same Price.



Out-of-Town Buyers Send for Our New FREE Catalog No. 47 Your name and address on a postcard will bring it.

4 ROOMS Completely Furnished. **99.00** Only $5.00 a Month. All Ready to Start Housekeeping.



4 ROOMS Completely Furnished, **99.00** Only $5.00 a Month. All Ready to Start Housekeeping.

Main Store Open Mon., Wed. and Sat. Eves. Till 9 Prompt Automobile Deliveries in Chicago and Suburbs.



Arm Chair same price

EXCEPTIONALLY serviceable, splendidly finished Porch or Lawn Rocker. Built of maple, finished in natural maple or green enamel; double rattan seat; broad, comfortably shaped back. Specially priced at only..... **2.45**



FIBER REED Rocker. Upholstered in high-grade, imported tapestry. Back is full shaped. Seat set with 9 heavy hand-tied coil springs. A very smart appearing, attractive item for your sun parlor or living room. Special at only... **7.85**



OUR FULL, NEW 1916 LINE OF REED AND FIBER PORCH AND SUN-PARLOR FURNITURE IS NOW ON DISPLAY. Quality, variety, comfort, and refined styles are features upon which we have especially concentrated. Look over it for ideas and suggestions. Inspection invited.



Comes complete with galvanized chains and ceiling hooks.

A 54-INCH SOLID OAK PORCH SWING. Complete with 8 feet of galvanized chain and ceiling hooks; strong 3 x 1¼ inch posts. Seat is full shaped and 22 inches deep. A splendid value at..... **3.97**

COMFORTABLE Sleepy-Hollow Shape Fiber Reed Rocker. Made of fine, attractively woven reed; natural shellac and other popular finishes. Very attractive rocker at low price, **2.33**



HARTMAN'S

226-228-230-232 SOUTH WABASH AVENUE

JUST NORTH OF JACKSON BLVD. OPEN MON., WED. AND SAT. EVES. TILL NINE.

NORTHWEST SIDE STORE, 1347-49 MILWAUKEE AVENUE

OPPOSITE WOOD ST. OPEN TUES., THURS. AND SAT. EVES. TILL NINE



Stand to Fit, $2.45. Adjustable Canopy Awning $2.65 Extra.

FULL BOX EDGE, adjustable head rest Couch Hammock. Sides, pad, and back covered in extra heavy canvas; high-grade springs; full length chains. An unusual value at only..... **6.95**

PATTERNS by CLOTILDE

Easy Patterns for the Young Girl and the Small Woman

Drawn from Special Clotilde Designs by Maude Martin Evers



No. 1287—Smock for misses and small women, 16 and 18 years. For the 16 year size will be needed 4¾ yards of material 36 inches wide or 2¾ yards 44 inches wide.

No. 1288—Skirt with plaits for misses and small women, 16 and 18 years. For the 16 year size will be needed 4½ yards of material 36 or 44 inches wide; the skirt is 3 yards and 20 inches in width at the lower edge.

No. 1289—Combination undergarment for misses and small women, 16 and 18 years, with petticoat that can be made with circular or gathered flounce, corset cover with round neck or straight upper edge. For the 16 year size will be needed 3¾ yards of material 36 inches wide or 3½ yards 44 inches wide for the petticoat, with 1¼ yards of flouncing 11 inches wide for the corset cover. To make as shown in the back view will be needed 4 yards of flouncing 25 inches wide, with 1½ yards of plain material 36 inches wide or 1¼ yards 44 inches wide.

SINCE sports clothes are becoming so overweeningly popular, I have designed two garments today for sports patterns. One is a unique smock intended for the young girl or the small woman. The brighter the color it is made up in the more in style it will be. The young girl planning an outdoor vacation, the young bride planning a trousseau, the young married woman who is intending to indulge in all sorts of sports, will all be equally interested in this garment.

The skirt pattern which I am showing may also be worn with this smock, and will make up a most attractive combination.

The combination undergarment is of a type which will prove essentially serviceable and at the same time fit prettily under the new summer frocks and skirts. No woman can have too many of these effective summer combinations, and they may be made up in muslin, linen, crêpe de chine, or the new Neptune satin, which is washable.

Order Blank for Clotilde Patterns

CLOTILDE, SUNDAY TRIBUNE, CHICAGO.

Inclosed find $..... Please send me the Clotilde patterns listed below:

Pattern number.	Size.	Price.

Name.....

Street.....

City.....

State.....

How to Order Your Clotilde Patterns.

In ordering a waist the size should be determined by the bust measure. Give the bust measure. In ordering a skirt the size of the hip is more important than the size of the waist, but give both the hip and the waist measure. Ten cents for each waist, coat, or skirt.

In ordering misses' patterns the age should be stated—12, 14, 16, or 18 years. Ten cents for each waist, coat, skirt, or dress.

In ordering children's regular patterns order them by the age of the child. Ten cents each.

Clotilde's patterns are made in New York exclusively for THE CHICAGO SUNDAY TRIBUNE and may be obtained through no other service. It is requested that customers allow one week before making complaint for nonreceipt. An extra 2 cent stamp will allow for letter postage and thereby hasten delivery.

Showing Off Bad for Baby.

THIS indictment of "showing off the baby" does not refer to the time when the new arrival, clad in yards of muslin and lace, lies in the new mother's arms. Then its very "newness" disarms all criticism, and, as all babies are much alike, nobody expects much from it.

The real showing off comes along later, when the child begins to acquire those little individualities that are so dear to the heart of the fond, proud, young parents. "He is so wonderfully intelligent, and takes notice of everything and everybody," is the burden of their song.

Poor baby is excited, and talked to, and made to show off, and all sorts of things are dangled in front of him to show how he "notices" at an earlier age than other babies.

Now, no parents want their baby to be backward or stolid, but it is one thing to encourage natural bodily and mental growth and quite another to force it. It is far better to be satisfied with a healthy, normal baby than to pride yourself on one which will most likely grow up bad tempered or neurotic, or bowlegged or round shouldered, don't you think?

Varied Activities of Women.

Eight hundred high school girls in Baltimore have taken a pledge never again to wear feathers in their hats.

Mrs. John H. Ash of Oliver, Ga., has a collection of stuffed birds which it is claimed is not equaled in the United States.

Miss Nora Norton has the distinction of being the only woman frame maker in the country who has taught herself the business and converts her own moldings into frames.

Women are in a majority in nine occupations—musicians or teachers of music, school teachers, boarding house keepers, housekeepers, laundresses, nurses, servants, stenographers, and typists.

Over 250 California women, all of them members of the women's section of the Navy league, will go into camp on June 1, at Presidio, Cal., where they will be under strict military rule to learn the ways of war.

Alexandra Kollontay, the Russian authority on feminism, is of the opinion that motherhood is not only a private privilege but a social duty which the state should insure, and the time will come she thinks when it will be regarded so in all civilized countries.

"TIZ" FOR FEET

For Tired Feet, Sore Feet, Tender, Aching, Swollen Calloused Feet and Painful Corns



Just take your shoes off and then put those weary, shoe-crinkled, aching, burning, corn-pestered, bunion-tortured feet of yours in a "Tiz" bath. Your toes will wriggle with joy; they'll look up at you and almost talk and then they'll take another dive in that "Tiz" bath.

When your feet feel like lumps of lead—all tired out—just try "Tiz." It's grand—it's glorious. Your feet will dance with joy; also you will find all pain gone from corns, callouses and bunions.

There's nothing like "Tiz." It's the only remedy that draws out all the poisonous exudations which puff up your feet and cause foot torture.

Get a 25-cent box of "Tiz" at any drug or department store—don't wait. Ah! how glad your feet get; how comfortable your shoes feel.—Advertisement.

Have You Met a Nervy Flirt?

Who was the nerviest flirt you ever met? What did he say? And what did you say? Was the incident funny or otherwise? "The Tribune" will pay $1 for every letter published. Write on one side of page only. No manuscripts returned. Address Nervy Flirt Editor, "The Chicago Sunday Tribune."

This Is Hard to Beat.

The nerviest flirt I have ever known happened to be my husband. I helped him at his office during the busy seasons, and one day I answered the telephone and a woman's voice asked for him. He talked to her a few minutes, then said to me: "Emma, this chicken wants to ask you if you're my stenographer or my wife. I told her I am not married, but she has heard differently. I'm having a barrel of fun flirting with her and trying to make her think she is the dearest little darling in the world. You talk to her and fix it up for me."

I did some rapid thinking, and, I guess I fixed things all right, for this is what I said: "Miss Smith, my husband says you want to ask me if it's true that I'm not his stenographer but am his wife; I mean he says he is having a barrel of fun flirting with such a simple chicken as you are, and, O dear, he says I have told you that I'm his wife and that I'm making him appear to be as big a chump as you are, and——" but here the receiver of the fair damsel clicked up, and my husband was saying things not found in any Sunday school magazine, so I happened to think of some shopping I just simply had to attend to immediately, and taking my hat I left the office.

If he has flirted since then he hasn't called on me to help him out, anyhow.

MRS. D.

* *

Nerve? Nothing Like It.

Have I ever known a nervy one? Well, I should remark! I am 17 and considered rather pretty by my friends. One night, coming out on the elevated, I stood on the platform, it being decidedly stuffy in the car. As I first went out and turned around to shut the car door after me a masculine hand reached out and closed over mine, pushing the door shut at the same time. I tried to pull my hand away, but that other hand was like a vise.

"Little girl," said the man to whom the hand belonged, "don't you remember me? I'd never forget you—those same blue eyes, that same black hair, and—"

Here I interrupted with, "Enough—let me pass through into the car."

I tried to make myself as dignified and haughty as possible, but as I am only 5 feet 2 I failed miserably, for he said, as he gripped my hand still tighter, "Helen, don't tell me that you don't remember me! Don't you remember last summer on the beach? Ah, Helen!"

"As it happens, my name is Virginia, not Helen," I said coldly, and immediately saw my foolish mistake, for he said, "Ah, yes, to be sure, Virginia, meeting so many girls, you see (yes, I saw!), gets me all confused; though, of course, no girl with hair and eyes like yours could be named anything but Virginia."

And with that my tormentor took out a pair of tiny scissors from his vest pocket and, quick as a flash, clipped off and end of one of my curls. He then released my hand and smilingly remarked: "Thanks; I'll keep this to remember you by; next time."

I was so angry that I could not even ask the conductor to have the man put off, but marched into the car and sat down, my mind in a state of perfect chaos.

M. W.

* *

Then Fireman Took Her Home.

One night when I was riding home from college the conductor got extremely "fresh." He came in and sat down beside me while the car was going through the tunnel. As it was 9:30, the car took its time. He asked me what business I had out that hour of the night and added that he had seen me on his car before. Then he wanted to know if I didn't want him to take me home. He said he didn't like the idea of my being out nights, such a sweet little girl.

A city fireman who had overheard him talk stepped up and told him if he did not stop molesting me he would call an officer. Just then a policeman got on the car, and you ought to have seen the flirt. He said to me: "I beg your pardon, miss," and went on the platform.

The fireman escorted me home. R. B.

* *

His Spring Suit, Too.

He was a nicely dressed young chap. I have to admit that. But he had all the nerve in the world. He started following us seven blocks from home, and every fifteen feet he would talk to us. My girl chum and I saw that it was useless to try and shoo him off, so we started talking to him and ended by asking him to come up on the porch of my house and sit down.



He bit at this in great style. He sat down, and we told him we would be out in a minute. Then we went to bed. That man sat there nearly three hours, and along about midnight we heard him "cussing." He had sat in the newly painted porch chair! It was his spring suit, too.

B. C.

QUICK RELIEF FR... CONSTIPA...N

Get Dr. Edward... Olive Tablets.

That is the joyful cr... since Dr. Edwards pre... lets, the substitute for ... Dr. Edwards, a pract... 17 years and calomel'... discovered the formul... while treating patients... stipation and torpid li... Dr. Edwards' Olive T... tain calomel, but a h... vegetable laxative.

No griping is the "key... little sugar-coated, olive-... They cause the bowels t... normally. They never for... natural action.

If you have a "dark brow... and then—a bad breath—a... ing—sick headache—torpid... constipated, you'll find qui... only pleasant results from ... tle Dr. Edwards' Olive Table...

Thousands take one or tw... just to keep right. Try the... 25c per box. All druggists.

The Olive Tablet Company... O.—Advertisement.

POSLAM HALT... SKIN DISE...

Arrests Eczema's Prog... Soothes and Heals Quickl...

Ready to relieve your skin trou... now, just when you need its help... Poslam, the efficient remedy. Quick... for use when the skin breaks out in a... form. For pimples, eczema, rashes, i... healing power should bring about notice... able improvement after very brief treat... ment. Itching stops. Inflammation is... allayed. Its benefits are all out of pro... portion to its trifling cost. Moreover, Poslam is safe to use; cannot injure the most delicate skin.

Poslam Soap, which contains Poslam, is the tonic soap for use on the skin daily, for toilet and bath.

For sample, send 4c stamps to Emergency Laboratories, 32 West 25th Street, New York City. Sold by all druggists.—Advertisement.

EVERY WOMAN Can Have Soft, Fluffy, Beautiful Hair By Using

NEWBRO'S HERPICIDE

Destroys Dandruff
Stops Falling Hair

Bright, Scintillating, Luxuriant hair is within the reach of every girl and woman. It is all a matter of care and cultivation. No longer is it necessary for your hair to be dull, brittle, lusterless. A few applications of NEWBRO'S HERPICIDE will effect the most astonishing change. The hair will radiate health and beauty—its growth will be stimulated—it will show life, snap and luster before unknown. Every particle of dandruff will disappear and the hair will cease to come out. The scalp will be clean and healthy and the itching instantly stop. Herpicide has a most exquisite odor and is a delight to use.

Take No Substitute - There Is Nothing Just as Good

If your dealer does not have NEWBRO'S HERPICIDE, the Original Dandruff Germ-Remedy, in stock, send direct to our laboratory for the genuine. A full 50c size bottle will be forwarded to you by mail, postage paid, together with an interesting booklet telling all about the care of the hair.

See Coupon



Don't Wait—Send 50 Cents for Bottle and Booklet Today

THE HERPICIDE COMPANY, Dept. 136B, Detroit, Michigan.

Please find enclosed 50 cents, for which send me one bottle of Newbro's Herpicide, also a booklet on the care of the hair.

Name .....

Address .....

City..... State.....

Sold and guaranteed at all toilet goods counters.

Applications at the better barber shops.

7,777 Prizes

First Prize

$1,000

What is the 7th Point?

From Maine to California, from Texas to Hudson Bay, millions of people have been asking "What is the 7th Point in Sterling Gum?"

In practically every town, city and village in the United States and Canada, the published six points of superiority have brought Sterling Gum fast-growing popularity.

But the seventh point still remains a riddle.

Point ⑦ What?

Now, we are offering liberal prizes to those who send us the best suggestions for the Sterling Gum Point 7.

Before you make your suggestion for the 7th Point, read the following:

The Following Story Unfolds the Secret of the Famous Point 7

To most people chewing gum is a mystery. They may know that different chewing gums are made from different ingredients. But that is about all. Here are facts which we believe you will be glad to know about Sterling Gum:

Your Sterling Gum is made from the following materials:

The basis is the pure sap of the tropical Sapota Tree—a natural gum.

This natural Sapota Tree sap is boiled, sweetened and flavored. The sweetening is simply pure cane sugar and pure corn syrup.

The flavoring is of two kinds—Peppermint (in red wrappers), Cinnamon (in blue wrappers).

There are some twenty varieties of the mint plant. The Sterling Peppermint is a product of the choicest, smoothest-flavored of these many mint varieties.

The spicy Cinnamon flavor is extracted from the Cassia bush which grows in the tropics.

The sap of the Sapota Tree, the cane sugar, the corn syrup, the Peppermint and Cinnamon flavors all come from the sap of some plant or tree. Nature herself supplies these delicious materials from which your Sterling Gum is made.

Requirements for Winning Phrase

When you read the above facts on the materials that Sterling Gum is made of, you will know all that it is necessary for you to know in entering this contest.

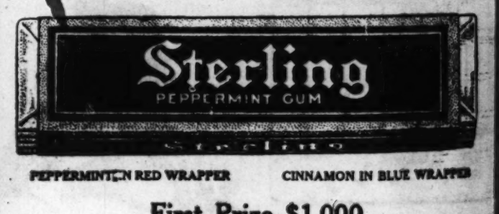
The first prize will go to the one whose suggestion, based on the above story, most impressively presents the natural purity of Sterling Gum—in the opinion of the judges.

Remember that your suggestion must be in six words or less.

The next best suggestion will win second prize—and so on down.

It is understood that the Sterling Gum Company will have the right to use the 7 Point suggestions sent in by the prize winners.

The contest is easy to enter. Just think out your way of expressing the 7th Point. Then write it out in six words or less and send it in as directed in the conditions printed below. Even if you don't win the first prize of $1,000, you stand a chance to win one of the 7,777 smaller prizes.



PEPPERMINT IN RED WRAPPER — CINNAMON IN BLUE WRAPPER

First Prize $1,000
Second Prize $500

Third Prize	$250.00	700 Prizes—each	Box of 20 five-cent packages of Sterling Gum.
7 Prizes—each	$25.00	7000 Prizes—each	Box of 10 five-cent packages of Sterling Gum.
70 Prizes—each	$2.50		

Conditions of the Contest

Sterling Gum Company employees cannot enter this contest.

If two answers are entitled to the same prize, the full amount of the prize will be paid to each.

All answers must come in on a postal card. On the back of the postal card write *nothing* but your 7 Point suggestion (six words or less) and your name and address. The postal may be mailed in an envelope if you choose.

Mail answers to

Sterling Prize Judges
Room 319, 405 Lexington Ave.
New York City

You may send in as many suggestions for Point 7 as you choose. *But each suggestion must be written on a postal card as directed above.*

Contest Closes

All answers must be received in New York by midnight of May 15, 1916.

Answers will not be examined by the judges until after that date. The judges, therefore, cannot mail acknowledgments of the suggestions received.

Judges

The prizes will be awarded by the following committee of five well-known men:

John A. Sleicher, Editor of Leslie's Weekly.

Edgar Sisson, Editor of the Cosmopolitan Magazine.

Jno. M. Siddall, Editor of The American Magazine.

Frederick L. Collins, Editor of McClure's Magazine.

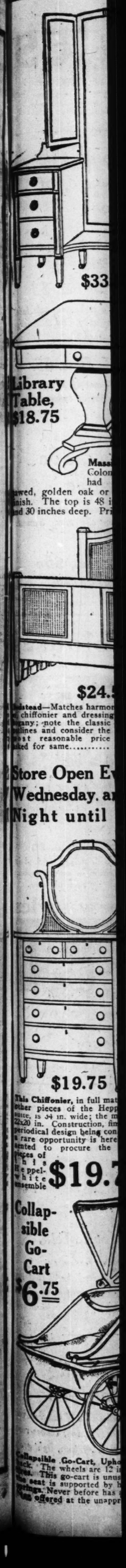
Robert H. Davis, Editor of Munsey's Magazine.

Announcement of Awards

The winners of the first 80 prizes will be announced in the July first issue of the Saturday Evening Post. Please do not write to the judges. They cannot correspond with individual contestants. Just make a note now of the date on which the prize winners will be announced in the Saturday Evening Post.

Now put on your thinking cap. Get your family to help you. Send in as many suggestions as you want to. All will be considered in awarding these many prizes. Do not write the Sterling Gum Company regarding the contest or its conditions as all suggestions will be judged by the Prize Committee named above.

The Sterling Gum Co., Inc., New York
The Sterling Gum Co. of Canada, Ltd., Toronto



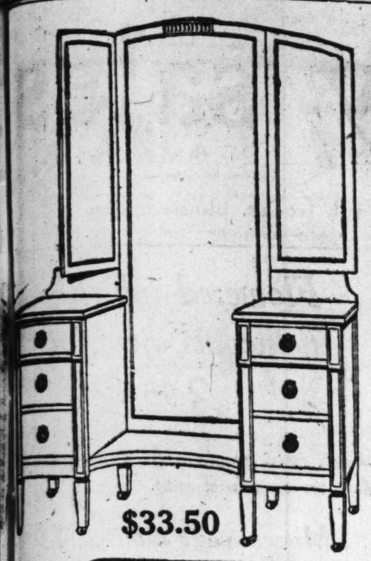
John M. Smyth Co.

MADISON STREET NEAR HALSTED

Since 1867 We Have Furnished Nearly Two Million Homes

The Night Before the First of May





$33.50

Store Open Every Monday, Wednesday and Saturday Night until 10 O'Clock

Formerly $46. This Vanity Dressing Case, 48 in. wide. Center mirror is 56x20 in. and the swinging mirrors on either end are 30x10 in., of quarter-sawed oak and finished in that recently popular shade of continental gray. Price... **$33.50**

THE NIGHT BEFORE MAY FIRST

Gloomy, uncouth and utterly disordered is the home of the mover on the eve of May first. All rooms are stuffed with luggage and packed up furniture awaiting the morrow for the moving vans. Were it not for the occupants the entire quarters would sure serve as an ideal habitation for owls, foxes and spooks. Mother is sitting on the kitchen range. Dad is perched on the sewing machine, the boys are seated on the wash tub and the girls on rolled up rugs; all thinking and wondering what it is going to be like in their new domicile. Time and again thoughts revolve in their minds as how their old articles of furniture and furnishings will appear in the new abode. Their general discussion on this matter expresses much concern, suggesting both sorrow and alarm. Dad now becomes acutely interested and in a rather positive tone of voice exhorts them to remember that SMYTH'S, THE LARGEST HOUSE FURNISHING STORE IN THE WORLD, is here

The Night Before May First (Continued)

for the very purpose of alleviating both mentally and physically all people undergoing similar distressment as their own and "if new things are needed, make a list when we arrive at the new quarters and go to Smyth's at your convenience, if not by day, on any Monday, Wednesday or Saturday evening." "Now all regain your composure. I am surprised at all of you, especially at your mother; she should well remember the tantrums her mother—your grandmother—cut up when the family moved on the first day of May away back in 1868 or 1869, I cannot just remember which. However, I do recollect that they were moving into a larger house and needed many additional things, none more than others, and being somewhat concerned about ready cash they went

The Night Before May First (Continued)

over to Smyth's, who soon had the house with its new furniture, carpets and draperies looking like a peach orchard in blossom or a beautiful flower garden in the month of June. Truly, I used to become tired of hearing their daily and incessant exclamations of delight for many days after. Although it was a more pleasant contrast than seeing them half hysterical from uncertainty before moving.

"Considering that moving expenses absorb so much ready cash and so many new and additional articles of house furnishings are needed, I have often thought what a boon of assistance and general benefit the BIG FURNITURE STORE has been to May movers for nearly fifty years.

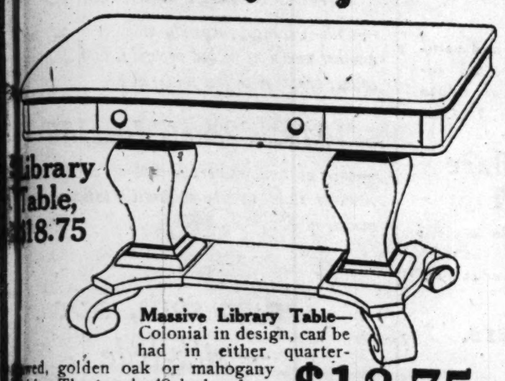
"If I remember correctly, JOHN M. SMYTH was the original extender of credit in the house furnishing business.



A High-Grade Kitchen Cabinet. Has sliding adjustable aluminum top, made of oak and finished in a light shade. The interior is finished in white enamel. Note the sliding doors; in design and mechanical effect they are similar to those used on a rolltop office desk; has patented tilting flour bin and many other new features embodying personal convenience. This cabinet is 42 inches wide and represents a value of at least 28.50. Price,

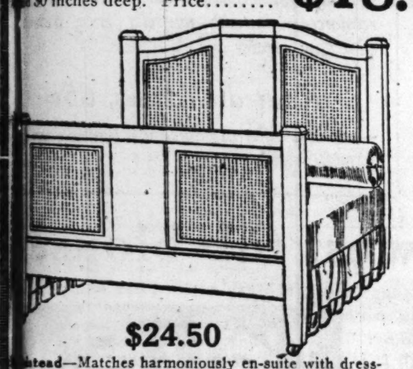
$22.75

Kitchen Cabinet, $22.75



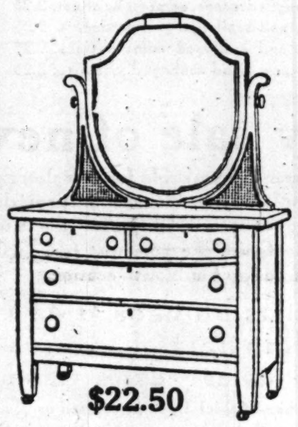
Massive Library Table—Colonial in design, can be had in either quarter-sawed, golden oak or mahogany finish. The top is 48 inches long and 30 inches deep. Price..... **$18.75**

Library Table, $18.75



$24.50

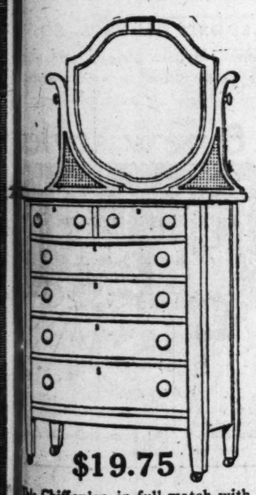
Bedstead—Matches harmoniously en-suite with dresser, chiffonier and dressing table in walnut and mahogany; note the classic lines and consider the most reasonable price quoted for same..... **$24.50**



$22.50

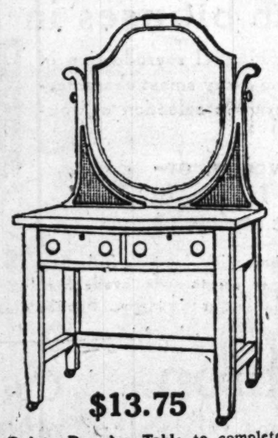
Dresser—Heppelwhite type bedroom furniture, either in mahogany or walnut; the case is 42 in. wide; mirror 30x24 in. Price, **$22.50**

Store Open Every Monday, Wednesday and Saturday Night until 10 O'Clock



$19.75

Chiffonier, in full match with other pieces of the Heppelwhite suite, is 34 in. wide; the mirror is 32x20 in. Construction, finish and period design being considered, a rare opportunity is hereby presented to procure the various pieces of this Heppelwhite ensemble **$19.75**



$13.75

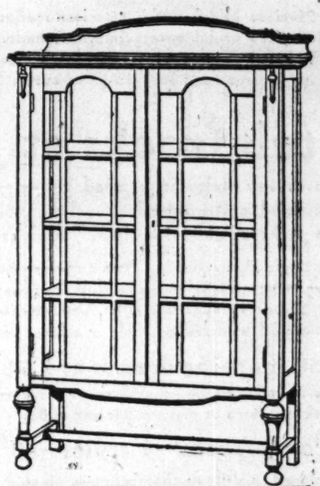
Dainty Dressing Table to complete and harmonize this Heppelwhite suite. The top is 34 in. wide and 20 in. deep. The mirror is 24x20 in. Price **$13.75**

Heppelwhite Design

$22.50

The Store of Dependability

"Mother has been doing the buying there without me for many years. The last time we went together was when Evelyn was a baby and we bought a nice white enamel crib, the first one I had ever seen. That was some eighteen years ago. I must see those four rooms furnished complete from kitchen to living room for $265.00 with good furniture, I know, for they handle nothing else. And those wonderfully furnished apartments mother has been talking about as the showplace of Chicago. She says there are about twelve of them, and that new household miracle, The Adams Chair or Sofa, makes a bed in two seconds. What next? —how things have changed! It would be a treat for me to go with you all. There is much to see and learn and so much can be bought with so little money. That's settled, we will all go together, name the evening, Monday, Wednesday or Saturday, as the store is open until 10 o'clock. The night will be interesting and well spent."



Magnificent China Closet of the William and Mary period, finished Jacobean. Matches en-suite with buffet shown at right and dining table shown below. Height 63 inches and width 41 inches, **$29.75**

4 ROOMS, Completely furnished —FOR— $265



Four rooms completely furnished for $265. Including Rugs, Draperies, Pictures, Bed Linen, etc. Briefly, everything necessary for housekeeping from a washboard to a sideboard; also in this building, which has a frontage of 160 feet, built in our east wing, main floor, we show other completely furnished apartments.

High cane back William and Mary Dining Chair, made of quarter-sawed oak, finished Jacobean. The seat is upholstered in genuine Spanish leather. Price **$4.75**



Large size Arm Chair to match, **$6.75**



Buffet Board of the William and Mary period, made of quarter-sawed oak and finished Jacobean. Has one large and three small drawers, with spacious compartment at either side. The artistic frame in which the French plate mirror, 32x10 inches, is set, is embellished with cane panels. The base is 50 inches in width. Price..... **$36.75**

Store Open Every Monday, Wednesday and Saturday Night until 10 O'Clock

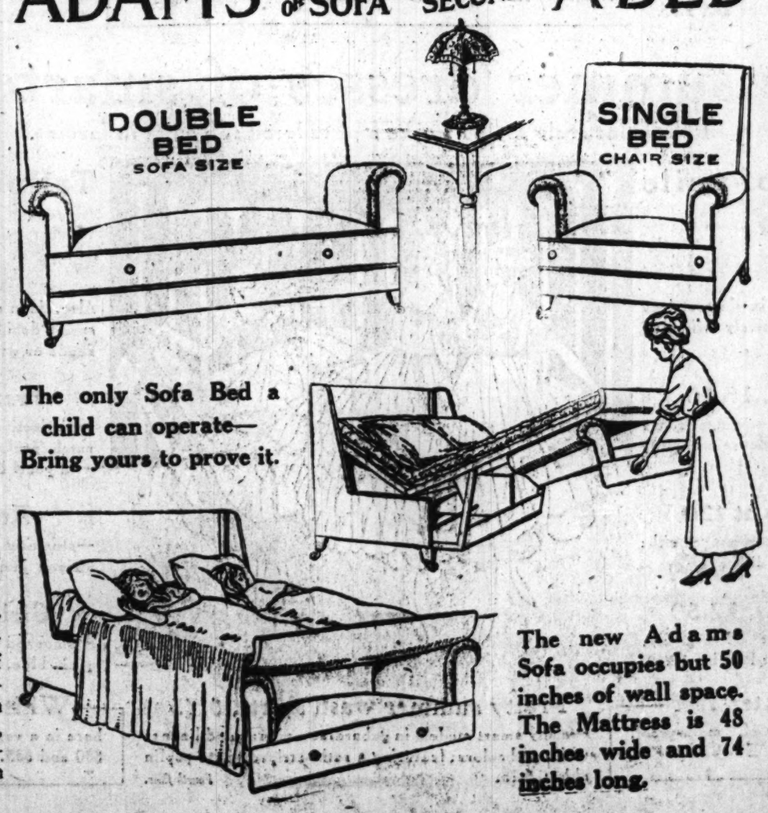


William and Mary Dining Table, extends to 8 feet; top is 54x54 inches; made of quarter sawed oak. Finished Jacobean. Price..... **$29.75**

Don't Miss Seeing the New Household Miracle

The price of the Adams Sofa and Chair always includes the mattress and ranges from **$36.25** for the chair in denim, and upwards. For the sofa **$69.00** in tapestry and upwards. The price of either is governed by the quality of the upholstering—which may be denim, tapestry, velour or Spanish leather.

ADAMS CHAIR or SOFA IN TWO SECONDS A BED



The only Sofa Bed a child can operate—Bring yours to prove it.

The new Adams Sofa occupies but 50 inches of wall space. The Mattress is 48 inches wide and 74 inches long.

Vastly Superior to Any Bed Davenport Heretofore Invented.

Has

Spring edge seat. Box spring bed. Layer felt mattress, roll stitched edge. Compartment for blankets, pillows and all bedding.

Steel construction. Covered with **upholstering to suit. No mechanism to get out of order.** Operated day in and day out, it never fails to work. Guaranteed. (Get booklet.)

Reed Baby Carriage, $16.75



Pullman Sleeper, $16.75

Reed Baby Carriage—Upholstered in brown or light corduroy, can be had in fumed or ivory finish; has reclining back. The wheels are 14 inches in diameter and have ⅝-inch rubber tires. Complete with storm curtains, **$16.75**

Collapsible Go-Cart, $6.75



Collapsible Go-Cart, Upholstered in leather cloth. Has reclining back. The wheels are 12 inches in diameter and have ½-inch rubber tires. This go-cart is unusually comfortable, as the seat is supported by highly tempered steel springs. Never before has a go-cart of this type been offered at the unapproachable price of..... **$6.75**

Collapsible Go-Cart $6.75

Mandel Brothers' famous May sales

—the facilities of a world-girdling organization back of these celebrated events—impressively and economically introducing the new fashions in lingerie, tub frocks, blouses, etc.

May sale fancy brocade corsets 3.50

—made of a manufacturer's surplus materials; correct, new medium and low bust models; tapered waist and medium length skirt; the corsets handsomely trimmed and firmly boned; sizes 20 to 30.

Brocade corsets, $2

—pink or white; bust in the new height; embroidery trimming; $2.

Sample brassieres

—trimmed with lace and embroidery and in all sizes; ⅓ to ½ underprice—at 1.50. Fifth floor.

Silk "sports hose" —new— at 1.10

—these in novelty, or vertical stripes in high colorings; also, more subdued effects; they're

25% underprice

They harmonize with the sports coats, so popular for golf, tennis, etc. Third floor.

Undermuslins in the new vogue—35th May sale

The new lingerie decidedly interesting this season—since fashion has taken such a decided change. Latest novelties include the regina pantaloon, pullman robes, ribboned lingerie—the last word from Paris—and petticoats of extreme fullness, based on an ancient Spanish model. Trousseau lingerie here in full assortments of brightest attractiveness.

6500 undergarments at $1

Night dresses, envelope chemises, petticoats, lingerie sleeve-bodices; trimmed with lace and organdy emb'y or in simple styles; also, flesh-tinted lingerie, in nainsook or crepe.



Taffeta crepe de chine "Modesty" envelope chemises; lace trimmed; at 2.95.

3600 muslin garments at 1.95

—night dresses, envelope chemises and petticoats; exquisitely trimmed with imported organdy embroidery or laces; new designs; values of exceeding attractiveness. Third floor.

70 styles slipover night dresses at $1

35 styles of night dresses in May sale at 1.95
10 styles of night dresses in May sale at 2.95
5 styles of night dresses in May sale at 3.95

20 styles of full flare petticoats, at $1

22 styles of petticoats in May sale at 1.95
23 styles of petticoats in May sale at 2.95
10 styles of petticoats in May sale at 3.95

40 styles envelope chemises at $1

20 styles of envelope chemises, in May sale 1.95
6 styles of envelope chemises, in May sale 2.95

1200 corset covers, special at 50c

—elaborately trimmed with organdy embroidery motif and lace, back and front; or emb'y edge.

June brides—trousseau lingerie in matched sets

21-piece bridal outfit; American made: $35
30-piece bridal outfit; American made: $60
12-piece French hand-made outfit (including 2-piece set); $65. 15-piece outfit; $100

Crepe de chine lingerie for summer trousseaux.

Crepe de chine envelope chemises; du bal; lace trimmed; 1.95
Crepe de chine envelope chemises; taffeta finish crepe; 2.95
Crepe de chine night dresses; empire style; taffeta crepe; $5
Crepe de chine bodices, these trimmed with lace band; priced $1

French lingerie, specially priced at 2.25

Hand emb'd night dresses, semi-yoke effect, 2.25
Hand emb'd and scalloped golf petticoats, 2.25
Hand emb'd and scalloped combinations, 2.25
Hand emb'd and hand scalloped chemise, 2.25

Flowered tub silk petticoats, new, at 3.95

—with double panel, in the Jenny model; full flare; an exceptional value.

Misses' voile blouses, $3

—with imported organdy emb. and val. lace; another model of tucked organdy, and with large collar; others with flat frills; at $3.

Misses' tennis dress, $5

—skirt of twill material; coat of striped cloth. Another style in pique; smartly tailored sports model; at $5. Third floor.

Union suits, 85c —silk-lisle

—women's fine ribbed suits in tight knee style, reinforced—or with umbrella knee, trimmed with lace; regular and extra sizes.

Knitted chemises, 65c

—envelope style; in pink, and a limited quantity in white; regular sizes. Third floor.

Daintiest of new tub frocks at $6

—three bewitching models as here pictured; dressy styles in printed voiles—flowered or striped patterns—dark colors included; plaited or gathered skirts, with fancy tunic or folds.



One style illustrated is a tennis dress—the skirt in natural palm-beach cloth, the coat of two-tone striped materials. Also, smartly tailored models, in white or colors; $6.

750 morning dresses at 1.95

—6 styles in voile, tissue, chambray or percale; yoke-gathered skirts; lawn or pique collar and cuffs.

Porch frocks—4 styles—$3

—newest, smartest styles with plaited skirts; developed in voile or chambray; uncommon values.

Coverall aprons notable May sale features at 50c

—middy or kimono style; made of percale in light grounds, with black figure or stripe. Third floor.

Small children's new white dresses, 1.95

Choose from ten styles; of sheer lawn in empire or waist models; simple or elaborately trimmed with dainty val. laces, embroidery or ribbon; see cut; 2 to 6 years.



1.95

Small children's white dresses, 1.05

—six empire and waist models; trimmed with val. lace, ribbon or embroidery; 2 to 6 years; see picture.

Small children's princess slips, 55c

These of fine nainsook and trimmed with embroidery or val. lace; 6 months to 6 years; special value. Third floor.

Dresses for baby boys, $1

—of madras or poplin; high or low belts; sizes 1, 2 and 3 years. Others at 1.55, 1.95 and 2.95.

May sale of laces

—featuring importations of incomparable importance

40-inch all-silk dress net at 65c yd.

—the net of fine quality; also, 40-inch all-silk chiffon cloth, heavy weight; all leading shades; also, black and white; 65c.

72-in. all-silk dress net, 1.75

—16 fashionable shades; also, black; the net of finest quality and one-third underprice at 1.75 per yard.

72-inch white cotton net, 45c

Double-width allover lace in white or ecru; large assortment of patterns; extra value, at 98c yard.

72-inch black silk net—⅓ underprice at 1.75

Crochet laces at half

—novelties in 6 to 12 inch widths; 1.95 and 2.95 yard.

Colored embroidery flouncing —40-inch—1.25 yd.

—the embroidery is on good quality voile—and colored embroidery flouncing is to be emphatically "vogue." First floor.

May sale of newest tub blouses

An assortment remarkable for completeness—there are styles to meet every individual taste; many blouses particularly of interest to women who prefer the utmost simplicity. Quite the smartest types will be on view in our sports blouse section.



Sports blouses at 3.95 —daintiest of fabrics —6 styles—extra value

—imported handerchief linen in striped or plain effects; also, striped voiles or combination materials; observe the attractiveness of the blouses illustrated; 3.95 an extra special quotation.

8 styles sports blouses, $3

—striped tub silks or handerchief linens in all-white, white-with-colors or in the new, vivid shades; exceptional values at $3.

6 styles sports blouses, $6

—handkerchief linen in both striped and plain effects; heavy crepe de chine in smart styles; the price uncommonly low for such blouses.

3600 chic tub blouses in 18 new styles

A distinct triumph for Mandel reproduction of high-cost models, embodying every smart characteristic of the originals; remarkable selection of wonderfully attractive



blouses of voiles, organdy and linen, in many smart styles, $2

—many prettily embroidered; there with charming frill effect and large, deep collars; many in sports style; available in all-white, white with touches of color, or in stripes. See the illustration. Blouse section, third floor.

Navy blue the mode in hats

—navy or navy-and-white hats now much worn by society's leaders at the fashionable spas; oftimes decidedly becoming when no other hats would be appropriate.

Special lot of such hats here at 7.50

and others to $25; large sailors, medium sailors, small hats and hats in a variety of sizes; latest materials and trimmings. Fifth floor.

40-inch printed voiles, 22c yard

—charming new floral and striped designs in beautiful colorings; 22c is a special price. 40-inch white revere checked voiles, 35c yard —this a new, attractive weave for dresses and waists. Second floor.

May sale summer dresses of smartest fashion

—comprehensive introduction of distinctively styled frocks and tailored tub suits in fascinating modes; supreme values.

Summer frocks of voile 13.50

Choice of three attractive models in white, stripes or combination effects; effectively trimmed with frills or silk ribbons.

Cotton net frocks, 18.50

—delightfully cool and dainty summer frocks in several charming models; clever trimming touches of silk and laces.

Silk sports dresses at $20

—attractive two-piece frock of tan pongee silk; novelty striped sash, collar and cuffs.

Misses' voile frocks, 12.50

—flowered voile; fichu collar of organdy. Misses' sports dresses of striped voile, 19.50.

Store your winter furs

in Mandel's vaults—fire-proof, moth-proof, burglar-proof. Telephone Exchange 10.



Pretty summer wash skirts, 5.75

—many smart models in gabardines, piques and linens; white and colors; featuring a satin-striped white poplin skirt; 5.75. Fourth floor.

Tailored suits of ramie at $15

Also, linen crash suits at $15; three models of smart design in rose, green, heather, natural shade or white; see the picture.

French linen suits, $20

—distinctively tailored norfolk model with patch pockets in jacket and skirt; trimmed with pearl buttons; white, rose or violet.

Knitted silk suit, $65

—stunning sports model, with plain skirt and striped jacket, in striking color combinations.

Girls' wash dresses, 1.95

—smocked bloomer dresses of chambray, in pink, blue, green or black; size 6 to 12 years.

White fox summer scarfs

here in a variety of delightful designs at $25, $30 and $35. Fourth floor.

Coin-spot silks, white ground, 55c

—large dots in black, royal, navy, lavender. 40-inch all-silk crepe de chine; for evening, afternoon or street wear; full standard grade; uncommon value, at 1.25.

36-in. chiffon taffeta, 1.35 and 1.75

—soft, lustrous, pliable; favored shades that are "scarce at any price," but plentiful in these low lots; also, black and white. Second floor.

Wool-and-silk poplins at 1.48

—and 1.68; two excellent grades of this lustrous fabric for dresses and fancy gowns; choose rose, reseda, cadet, golden brown, African, light gray, wistaria, Russian green, taupe, navy; also, black. Second floor.

ales

louses, etc.

ed tub silk
uts, new, at
3.95
d, in the Jenny model; full
l value.

oile blouses, $3
rgandy emb. and val. lace;
ked organdy, and with large
at frills; at $3.

ennis dress, $5
erial; coat of striped cloth.
que; smartly tailored sports
Third floor.

suits, 85c
ilk-lisle
d suits in tight knee style,
umbrella knee, trimmed
nd extra sizes.

chemises, 65c
pink, and a limited quantity
s.
Third floor.

blouses
s to meet every indi-



395

rts blouses, $6
in both striped and plain
e chine in smart styles:
low for such blouses.

new styles



Blouse section, third floor.

oot silks,
ound, 55c
k, royal, navy, lavender.
de chine; for evening,
ear; full standard grade;
.25.

ffon taffeta,
and 1.75
le; favored shades that are
but plentiful in these two
hite.
Second floor

and-silk
s at 1.48
lent grades of this lustrous
fancy gowns; choose rose,
rown, African, light gray,
n, taupe, navy; also, black,
Second floor

PART SEVEN
Society 2, 4, 8, 10, 11.
Clubs 3, 5.
Churches 10.

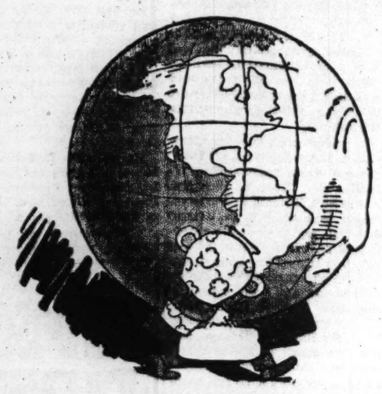
The Chicago Sunday Tribune.

THE WORLD'S GREATEST NEWSPAPER

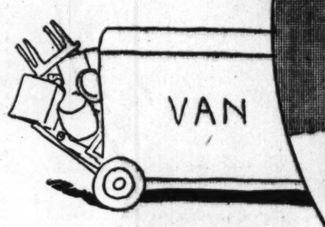
CIRCULATION
600,000
Over ~~500,000~~ Sunday
Over 300,000 Daily

APRIL 30, 1916.

The WORLD DO MOVE

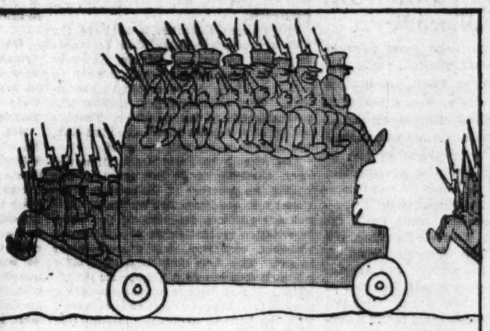


SUCH BEING THE TITLE OF THIS RECURRENT RECTANGLE AND ITS OFFERING OF MOVING PICTURES





Moved to tears.



Moving day in Europe.



Keep moving!



DEFAULT IN PAYMENTS ON YOUR DOLLAR-A-MONTH FURNITURE AND LET THE FURNITURE MAN TAKE IT BACK



MOVE IN A SUITCASE AND YOUR DOLLAR-A-MONTH CAR TO A NEW NEIGHBORHOOD.



START ANEW WITH A FRESH OUTFIT OF DOLLAR-DOWN-AND-DOLLAR-WHEN-YOU-FEEL-LIKE-IT HOUSEHOLD GOODS.

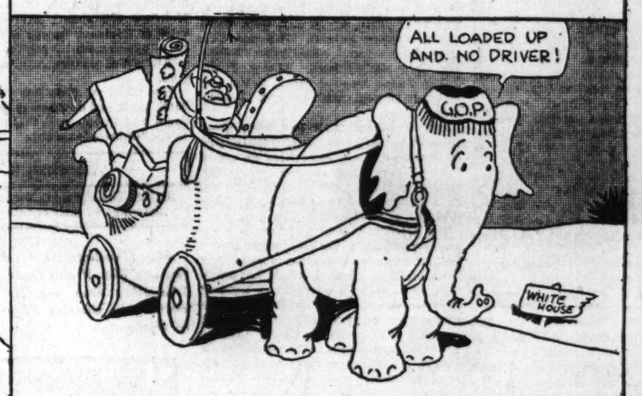




An exception to the rule.



Every day is moving day in Congress.

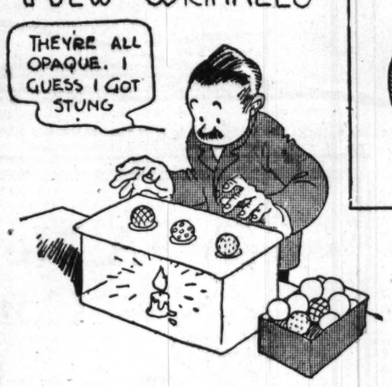


Moving year — perhaps.

ONCE-A-WEEK CARTOON



NEW WRINKLES



Buy a second hand egg candling outfit and test your bargain golf balls to see if they are fresh or cold storage ones.

(&) AND SO FORTH

IT ISN'T THE ORIGINAL COST - IT'S THE **UPKEEP**

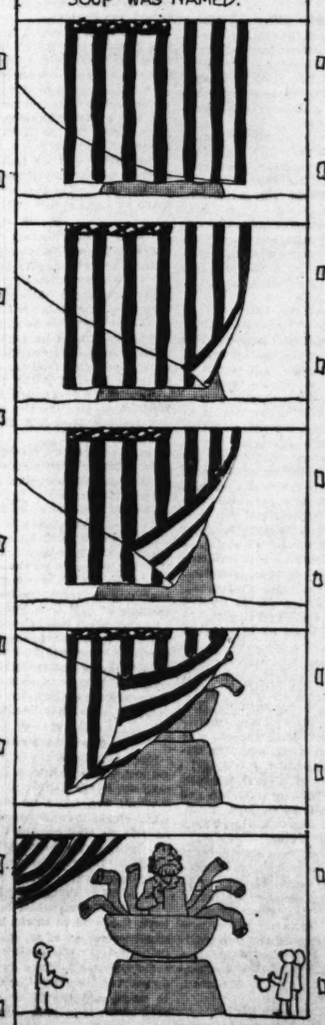


FOR INSTANCE - GOLF, TAKE IT FROM FRANK CARSON.

OUR OWN MOVIES.

NEWS FILM WEEKLY!

THE INTERNATIONAL ORDER OF HOLLOW NOODLES UNVEIL A STATUE OF EBENEZER NOODLE, AFTER WHOM NOODLE SOUP WAS NAMED.

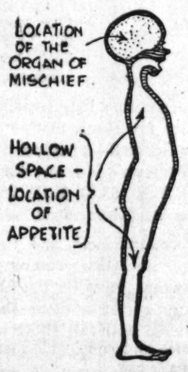


GARDEN STUFF

PLANT YOUR ONION SETS THE OTHER END UP SO THE TOPS WILL GROW INTO THE SOIL. IT WILL BE EASIER TO PICK THE CROP.



Science Facts from Near and Far



Cross section of small boy, showing his anatomical construction

TABLE SHOWING GROWTH OF A SAVINGS ACCOUNT AT 3 PER CENT INTEREST ON A WEEKLY DEPOSIT OF $2.50

	WEEKLY DEPOSIT		INTEREST	BALANCE
1ST WEEK	2.50			2.50
2d "	2.50			5.00
3d "	2.50			7.50
4th "	2.50	*		3.63
5th "	2.50			6.13
6th "	†			6.13
7th "	2.50			8.63
8th "	†			8.63
9th "	†	‡		1.13
10th "	†			1.13

* WITHDREW 6.37 TO PAY PREMIUM ON LIFE INSURANCE.

† DEFAULTED IN PAYMENT OF WEEKLY DEPOSIT

‡ WITHDREW 7.50 TO ATTEND ANNUAL BANQUET OF ETA BITA PI.

AT THE END OF 10 WEEKS, THEN, PRINCIPLE AND INTEREST WILL AMOUNT TO $1.13.

HOUSEHOLD HINTS



When cooking cabbage the deadly fumes may be removed with a vacuum cleaner.

Comment by Mme. X.

Afternoon Tea and Stroll Not Chicago Fashion.

By Mme. X.

WERE the Lake Shore drive in New York, London, Paris, Berlin, Vienna, Rome, or any other great city at least a part of its four miles of driveway and esplanade would be, at certain hours of the day, thronged with people on foot or awheel, bent on health or pleasure, and among the throng would be many notabilities, local or international.

Take Fifth avenue, Hyde Park, the Bois, Unter den Linden, the Ring, the Pincio, and other celebrated open air rendezvous, what arenas they are for much of the human drama that goes on in those world famous places. Michigan avenue might be compared to Fifth avenue except that no one walks in Michigan avenue for pleasure. Every one on that broad thoroughfare is hurrying somewhere with an air of profound preoccupation and paying scant attention to any one else. No one seems to stroll there for pleasure.

The natural place for people seeking open air relaxation and recreation is on our beautiful Lake Shore drive. But is it ever the setting for leisurely, well dressed, gregarious, and chatty crowds? Yes, once a week, on Sundays, between noon and half past 1 o'clock. The rest of the seven days it is practically deserted except for nursemaids and their charges; a scattering of shabby looking men sitting in sheltered corners scanning the help wanted columns of some daily paper; a few animated feminine pedestrians—all well known socially—and the solitary ancient mariner in baggy white suit, who spikes up scraps of paper and deposits the same in his basket.

* *

Killed by Modern Hygiene.

What is our so-called leisure class doing between 5 and half past 6 o'clock in the afternoon? Afternoon tea is almost discarded as a home institution, having joined the fatal cocktail, the morning cup of coffee, and various other harmful but pleasant habits in the limbo created by modern hygiene. We know too much to be happy nowadays.

Afternoon tea parties are almost unknown as a social function after the season devoted to launching debutantes is over. Even the most passionate women card devotees are usually over their afternoon games by 5 or half past. Calling is an ancient and discarded practice. So again we query, what are women doing in the late afternoons that is half so pleasant, so health giving, so altogether desirable and sociable as a stroll on foot or a turn in a motor on the Lake Shore drive?

Three years ago Mrs. Harold McCormick gave a temporary fillip to this anemic custom by instituting a series of teas at the Lincoln park refectory, providing therefore a band of music. The habit then was to ride up to the refectory and, after tea and talk, walk home across the park's broad green lawns and down the drive as the setting sun threw its lengthening shadows over the land. Must we wait for Mrs. McCormick's long delayed return to resuscitate this pleasant practice?

* *

Shafts from a Social Rebel.

Society is not often so sane in its efforts at companionship and display as the above sporadic effort. Mrs. Herbert Parsons took a tilt at its vanities and foibles with a sharp lance last Wednesday evening in an address she made at the City club on "Ideals in Society." She pierced it through and through and left it a collapsed and putrid thing at the feet of the appreciative members of the City club. She was witty, relentless, and bitter about what she called "the gynocracy," the woman run society which prevails in this country.

Among other of her pithy aphorisms was the statement that the custom of coming out parties for debutantes would soon be as obsolete as the fashion of sitting up at night with the corpse. She also seemed to think there were easier and pleasanter ways of earning a dinner than being agreeable at it or for it.

She herself is a most attractive example of a rapidly increasing species, the social rebel. She could only have been born and developed well within the ranks which she now so valiantly assails. She is remarkably good looking, regular of feature, lovely of coloring, with straight eyebrows, a remote air, perfect poise, and a low, even voice. The slow, evanescent smile which punctuated her ironical sallies was like flickering sunshine on a secluded tarn.

* *

Mother a Society Leader.

She is a daughter of Henry Clews, the well known New York banker. Her mother is a sister of the late Edward S. Worthington of Chicago, and is one of the leaders in New York's most intrenched and fashionable society.

Her brother, Henry Clews Jr., is in his way as much of a nonconformist as Mrs. Parsons herself. He is a sculptor of quite extraordinary originality. He and "Bob" Chanler belong to the same ultra modern school or art. He has had also some matrimonial experience. His first wife was divorced from the once famous, now departed, Freddie Gebhardt (of Lily Langtry fame) before she married Mr. Clews. This marriage resulting also in a divorce, Mr. Clews married Mrs. Elsie Whelan Goelet, also a divorcee. Do such much married people confine their talk to the weather and crops, or do they ever compare notes on past experiences?

Among the society folk who came to Wednesday's symposium at the City club I fancy especially to hear Mrs. Parsons were Mrs. Cyrus H. McCormick, Mrs. Medill McCormick, Mr. and Mrs. Charles Hamill, whose guest Mrs. Parsons was during her stay here; Mr. and Mrs. Edward Burling, Mr. and Mrs. Roy McWilliams, Mr. and Mrs. William G. Hibbard Jr., Mr. and Mrs. William Hale, Mr. and Mrs. Mitchell Follansbee, Mrs. E. S. Worthington, Mrs. James Keeley, Frank Hamlin, and Alfred Baker.

Next week there will be a similar function at the City club, when ideals in education, law, and government will be discussed before and after dinner by Ernest G. Moore, Judge John Bradley Winslow, and Charles E. Merriam. Wives and other women relatives of the club members seem as much interested in this symposium as the men. Fully half of Wednesday's audience was composed of women.

* *

Home for the Arts Club.

The much discussed Arts club is finally taking form and shape. At a meeting of the directors last Wednesday it was decided to lease the top floor of the Thurber building as quarters for the club. Under the same roof is the somewhat unrecognized parent of the new organization, the Artists' guild, which, in spite of its parental relation, still remains a distinct enterprise.

The present intention is to have the club quarters a meeting place for those interested in art and artists. Already over 400 have signified their interest in both by asking to be enrolled as members. This membership is divided into professional and lay members. There is not to be a cuisine attached to the club, but afternoon tea will be served.

The idea is to provide a backing for such exhibits as do not properly fall within the province of the more conventional and academic Art institute. It is not a legitimate function of the latter to sanction revolutionists or unaccepted pioneers, explorers, and experimenters in art. The Arts club steps in to offer all such free lances a chance for recognition. It also aims to provide a meeting ground for Chicago artists and art lovers, with the hope of eventually making this our city such an attractive art center that our best artists will not be tempted to drift to other more congenial climes, as they have done for the last thirty or forty years.

Among the well known painters we have lost in this way were the late Lawrence C. Earle, the late George Hitchcock, Louis Betts, and now Frederic C. Bartlett. I say this last advisedly, for the Bartletts have rented their charming Prairie avenue house to an optical institute, and, having sold to David Adler their piece of land in the Ryerson-Porter subdivision, overlooking Lincoln park, are moving their furniture to New York. Mr. Bartlett's interesting Prairie avenue studio is to be a dormitory. Glass eyes will gaze at those lovely Italian beams and lintels in that whilom drawing room. Alas, poor Yorick!

* *

Officers of the Club.

Frederic Bartlett will be much missed in the new Arts club. Left to steer it, however, are Mrs. Robert McGann, president; Lawton Parker, first vice; F. J. Reichmann, second vice, and Charles B. Pike, third vice presidents; Edward M. Ericson, secretary, and R. R. Jarvie, treasurer.

Among those on a numerous list of directors are Mesdames John Carpenter, Chauncey Blair, C. M. Ely, Cecil Clark Davis, Pauline Palmer, William J. Calhoun, Samuel Insull, Miss Katherine Dudley, Roy McWilliams, Abram Poole, Julian Mason, David Adler, F. A. Werner, Charles Dewey, and Charles Francis Browne.

Mrs. Chauncey Blair has taken great interest in the formation of this club and is chairman of the committee on out of town exhibits. C. F. Browne is chairman of the committee on local exhibits and F. J. Reichmann is at the head of the program committee.

The president, Mrs. McGann, is a peculiarly suitable representative of the two elements the club seeks to unite. She is an artist of unusual talent, her paintings now being accorded a prominent place in Art institute exhibits. She is also a member of one of Chicago's oldest and most prominent families and is among the best known social leaders here. She is deeply interested in the success of the Arts club, which promises to be a distinct feature in that kaleidoscopic affair, our civic life.

* *

Spring Festival Opens Busy Week.

The coming week will be a busy one socially. Tomorrow evening the promoters of the spring festival at Orchestra hall for the benefit of the American fund for French wounded are turning out a large detachment of society folk to see the "Return of Persephone," as depicted by the students of the Hinman studio [a charmingly trained young troupe of terpsichoreans], and to hear an address by Miss Irene Manby on her experiences as a nurse in a French war hospital. She is said to be "a winner" among the men, having recently at White Sulphur Springs been so eloquent and persuasive as to inspire generous contributions even from ardent pro-Germans.

Mrs. Henry Robbins, Mrs. Russell Tyson, Mrs. Watson Blair, Mrs. Arthur Ryerson, and others are working to make this entertainment a success.

Tuesday evening society promises again to turn out en masse for the spring assembly ball at the Blackstone hotel, where more scenes for the Casino film play will be staged.

The latter end of the week will be further occupied by these movies, when cohorts of the big cast will fill the landscape at Lake Forest and Winnetka.

* *

War Song Concert Sold Out.

Mrs. William J. Chalmers has sold all of the Auditorium's fifty-seven boxes and twelve additional ones for her war song festival on May 9. Also practically all of the main floor seats are taken and much of the balcony has been sold out. The second balcony is to be devoted to the public school children, and generous citizens have bought blocks of fifty or 100 seats to present to the public schools. Among these donors are Mrs. Cyrus H. McCormick, Mrs. Charles Swift, Mrs. Ogden Armour, Mrs. J. S. Doane, and Mrs. Chalmers herself.

There will be two machine guns in the foyer. Let us hope no foe will attack us on May 9, as these constitute our sole defense in this line.

The Paulist choir is going to sing, "America" being its piece of resistance. The Commonwealth Edison company orchestra, the best amateur orchestra in the city, gives its services that evening. Mrs. James W. Thorne is getting up some charming dances of the 1800-'65 period in costume of that time, hoopskirts, etc.

The Marshall Field chorus of 130 voices will also contribute to the program, while patriotic songs will be sung by Clarence Whitehill and James Goddard.

The occasion is to be a grand patriotic symposium, in which the defense of the nation problem will be emphasized.

* *

Here's a Free Ad.

Flattery takes many subtle forms. The following is an instance. Said a fair Winnetkaite to the author of this column: "Won't you write up the north shore white elephant rummage sale which is to be held on May 3 at the Winnetka Community house for the benefit of three quite different things, the fund for French wounded, Grove house, and the camp equipment of Community?"

Reading the unspoken thought that perhaps the incident might interest only a small percentage of our readers, she hastily added: "We don't expect Chicago society people to come out to it, but we do want all the old clothes dealers in town to come, and they'll be more likely to read about it in your column than anywhere else."

So today the mind's eye is filled with a vision of all the old clothes dealers in town gloating over this item and setting aside May 3 for an excursion to Winnetka. Mrs. William McIlvaine, Mrs. Thomas Taylor Jr., Mrs. Lyman T. Walker, Mrs. Edward Burling, and Mrs. C. T. M. Mordock are among those instrumental in providing this feast for o. o. d's.

* *

Glencoe Men Balk at Parade.

Among the varied activities of Chicago women is that of converting husbands to an acquiescence, as joyful as maybe, to their wives' taking part in the suffrage parade on June 7.

Mrs. Medill McCormick and Mrs. James W. Morrisson recently addressed a woman's meeting at Glencoe and got the enthusiastic consent of every woman present to march in the parade. A few days later the two orators received an earnest appeal from the Glencoe women to come out and talk to the Glencoe husbands, who, to a man, were agin the parade. So out went our two spellbinders and talked to those recalcitrant commuters, with the result that the Glencoe men are divided today into three factions—those who, to a man, were "agin" the parade, those who will stand aside and let their wives do as they please, and those who, on June 7, will lock their gentle spouses up in third story back rooms and mount guard over them with loaded rifles.

Mrs. McCormick and Mrs. Morrisson had a rousing meeting last Tuesday at Winnetka, where they evoked such enthusiasm that the most prominent, conservative, conventional, timorous women signed the pledge to march. Should I record their names here they would, disregarding pledges, shrink into a permanent obscurity. So we'll keep that till later.

A coterie of the world that amuses itself is ransacking dressmaking and millinery shops to secure the smartest kind of outing apparel for the Frank Hibbards' party on the steamship Commodore on the evening of May 12. The invitations read that the gangplank will be lowered at 2 bells and raised at 3 bells, which—to enlighten landlubbers—means 9 and 9:30 o'clock, respectively.

The announcement that the Commodore will be docked at the foot of Randolph street recalls the old days of the Argo, when the gay set of the World's Fair year held high carnival in that historic craft, moored in the same spot. The Arthur Eatons, Augustus Eddys, Charles Macdonalds, John M. Clarks, Charles Deerings, Edwards Worthingtons, Frederick S. Eameses, George Willetts, and a lot of others made life gay for themselves and a host of visitors, American and foreign.

The wheel of time has turned since those days and now new names and new faces will troop across that long viaduct in the smoke laden night.

One of the Many Easter Brides in Her Bridal Gown.



Mrs. Charles Alan Wardwell
PHOTO BY KOEHNE

Miss Henrietta Magie, daughter of Mr. and Mrs. Frank Ogden Magie of Winnetka, was married Tuesday evening to Charles Alan Wardwell of Boston.

WEDDINGS.

Mr. and Mrs. Albert O. Parker announce the marriage of their daughter, Asenath, to Duncan Keith on Thursday, April 20.

The marriage of Miss Gertrude Jean Pain, daughter of Mr. and Mrs. Charles E. Pain of 729 Montrose boulevard, to Arthur Clifford Sullivan was solemnized at St. Mary's of the Lake church yesterday at 4 o'clock in the afternoon.

A number of weddings took place Tuesday, among them that of Miss Edith Ogden Harrison, daughter of Mr. and Mrs. Carter H. Harrison of 3150 Sheridan road, to Cyrus Edson Manierre, son of William R. Manierre. Miss Harrison had for her matron of honor Mrs. Carter H. Harrison Jr., and the services of maid of honor were shared by Miss Elizabeth Thurber of Detroit and Miss Gertrude McCarthy. The bridesmaids were Miss Isabelle Stroh and Miss Elizabeth Hamilton of Detroit, Miss Lucy Lacey of St. Joseph, Mo., Miss Arabella Schwerin of San Francisco, and Miss Aline Manierre, sister of the bridegroom. Mr. Manierre had Sidney Miller of Detroit for his best man, and the ushers were Allen McLane of Baltimore, Otto Wood of New York, John Goodlet of Kansas City, Henry Yelser of Cincinnati, Field Goltra of St. Louis, Carter H. Harrison Jr., brother of the bride, and Harold Manierre, brother of the bridegroom. The service was performed at

Mr. and Mrs. Louis H. Blum of 3241 Washington boulevard announce the marriage of their daughter, Lila, to Louis T. Brunhild.

4 o'clock at the home of the bride's parents, in the presence of the members of the family only. A reception followed the service.

Miss Katharine Keep, daughter of Mr. and Mrs. Chauncey Keep, who is to marry Robert Alanain Gardner on Saturday, has declined al linvitations and the only entertainment before the wedding will be a dinner-dance given by her mother, Mrs. Keep, and Mrs. Cyrus H. Adams on Friday evening at the Saddle and Cycle club. The evening of the wedding the bridal party will be entertained at dinnea oy three hostesses, Mrs. James C. Hutchins Jr. sister of the bride, who is to be matron of honor, Miss Anita Blair, maid of honor, and Miss Mildred Blair, one of the bridesmaids.

News of Chicago Society

The wedding of Miss Henrietta Mae Magie, daughter of Mr. and Mrs. Frank Ogden Magie of Winnetka, and Chester Alan Wardwell, son of Mr. and Mrs. J. Otis Wardwell of Boston, was solemnized at Christ church, Winnetka, on Tuesday night.

The Rev. Horace Farwell Ferry of Superior, Wis., son of Mrs. Abby Farwell Ferry of Lake Forest, and Miss Caroline Clarke of Rochester, N. Y., daughter of Mr. and Mrs. Milton Clarke, will be married in May. The ceremony will be celebrated in St. Paul's Episcopal church in Rochester. Frank F. Ferry will serve his brother as best man, and Mrs. Edward F. Chapin Jr. of Duluth, Minn., will act as matron of honor. The bridesmaids will be Miss Isabelle Hollister and Miss Catherine Curtis of Rochester and Miss Dorothy Alcott of Duluth. The ushers will include John Brocksmit and Montague Ferry of Lake Forest, Dr. Whittington Gorham of Albany, N. Y; Dr. G. Willard of Troy, N. Y., and Mansfield Ferry, a cousin of the bridegroom-elect. Mr. and Mrs. Arthur Lincoln Farwell, John D. Farwell, Mrs. Abby Farwell Ferry, and Mr. and Mrs. Montague Farwell Ferry are among the Chicago relatives who will go east for the wedding.

Among the weddings on Tuesday afternoon was that of Miss Mildred Hart Swigart, daughter of Mr. and Mrs. George W. Swigart, and Arthur Andrews Burrows, son of Mr. and Mrs. William F. Burrows. The ceremony took place in St. James' Episcopal church, and afterward a reception was held at the residence of the bride's parents, 190 East Chestnut street. Miss Elizabeth Cummings of Philadelphia was maid of honor, and there were five bridesmaids—Miss Dorothy Derby, Miss Margaret Pullman, Miss Margaret Shedd, Miss Erminie Matthews of Chicago, and Miss Marie Cummings of Philadelphia. Mr. Burrows was attended by his brother, William F. Burrows Jr., as best man, and the ushers were Sidney R. Stronge of St. Paul, R. Mayo Crawford of New Haven, Conn.; Benjamin Hartz of Rock Island; Sangston Hettler, and Alexander Revell Jr.

Miss Edna Frances Fitch, daughter of Mr. and Mrs. Joseph H. Fitch of 828 Junior terrace, and Edgar Baylis Cole of Brockton, Mass., were married on Wednesday evening at the residence of the bride's parents. The Rev. Henry Hepburn of the Buena Memorial Presbyterian church read the service. Mr. and Mrs. Cole will reside at Brockton, Mass.

Mr. and Mrs. Simon Carey of 4053 South Michigan avenue announce the marriage of their daughter, Mary Veronica, to John Francis Kelly of Rockford, Ill.

The wedding of Miss Ethel Morgan to Arthur R. Morse of Reading, Mass., took place at the home of the bride's sister, Mrs. Thomas H. Credin of Evanston, on Wednesday evening. The Rev. George Craig Stewart read the service. Miss Pauline Evans of Chicago was the bride's attendant, and the best man was George Pomeroy of Reading.

Miss Lelia M. Chester, daughter of Mrs. F. E. Chester of Downers Grove, was married to Wilbur Cooper at the Downers Grove Baptist church at 8 o'clock last evening.

The marriage of Miss Helen Elizabeth Kendrick and Xavier Vigeant will be solemnized on May 23 in St. Chrysostom's church. Miss Kendrick is the daughter of Mr. and Mrs. John W. Kendrick.

The wedding of Miss Bema Barton Lyon, daughter of Mr. and Mrs. Joseph M. Lyon of La Grange, and Edward Newton Haag Jr. of Boston, Mass., took place on Tuesday evening at 7:30 o'clock at the home of the bride's parents.

An attractive Easter bride was Miss Loire Andrews, daughter of Dr. and Mrs. Albert H. Andrews of 4714 Greenwood avenue, whose marriage to Don E. White took place at St. James' Methodist Episcopal church last Monday evening. The maid of honor was Miss Margaret Cole. The four bridesmaids were Miss Onnolle Wyckoff, Miss Kathryn Frazey, Miss Amelia Cole, and Miss Helen Pyne. Mr. and Mrs. White will be at home in Minneapolis after June 15.

Miss Eva May Goodwin was married to Arthur E. Ormes on Saturday, April 21, at 4 p. m., at the bride's home, 4042 Ellis Park avenue.

Mr. and Mrs. Eugene Gocker announce the marriage of their daughter Clara to Peter D. Van Wyngarden, son of Mr. and Mrs. Richard Van Wyngarden. The young couple will be at home at 264 East One Hundred and Ninth street after June 1.

ENGAGEMENTS.

Mr. and Mrs. Edmund D. Sewall of 6721 Greenwood avenue announce the engagement of their daughter Winifred Hoyt to David Gale Jones, son of Mr. and Mrs. David Percy Jones of Minneapolis.

Dr. and Mrs. Grant F. Rullifson of 1134 Granville avenue announce the engagement of their daughter, Genevieve Lillian, to Thomas Harrison Young of Peoria, Ill.

Dr. and Mrs. Henry H. Schuhmann of 5101 Drexel boulevard announce the engagement of their daughter, Helen, to Leo M. Steele, son of Mrs. Rosa Steele.

Mr. and Mrs. Samuel Pines of 5033 South Park avenue announce the engagement of their daughter, Miss Julia Pines, to Sidney A. Teller, son of Mr. and Mrs. G. Teller of 6156 South Michigan avenue.

Mrs. Charles E. Schramm of Burlington, Ia., announces the engagement of her daughter, Frances, to John D. Mata, son of Mr. and Mrs. Hermann L. Matz of 1312 Ritchie place.

(Continued on page eight.)

Our Basement
BOSTON STORE
STATE MADISON AND DEARBORN STS.

May Sale Muslin Wear



Women's muslin gowns, as illustrated, trimmed with wide bands of embroidery insertion, usually 65c, tomorrow.. 47c

Women's muslin gowns, yoke trimmed with lace, 50c values, at 37c

Women's white petticoats, deep flounce of embroidery, as illustrated, only..... 47c

Women's crepe envelope chemise, edged with lace, as illustrated, regularly 50c, at..... 37c

Women's envelope chemise, flesh color and white, 65c values, at 47c

Women's corset covers of nainsook, round neck, trimmed with lace or embroidery, usually 35c, tomorrow at 24c

Women's sleeve corset covers of nainsook, yoke and sleeves trimmed with lace or embroidery, regularly 69c, at..... 47c

Dress Goods

36 inch all wool diagonal storm serges, Herringbone serges and granite weaves, light and dark colors, 50c usually, yd. 35c

50 inch black and white shepherd check suitings, in the popular size checks, special Monday at, yd... 29c

50 inch Mohair Sicilians, heavy quality, lustrous finish, in navy blue and black, 59c quality, at, yard.. 39c

Silk and wool poplins, fine silky finish, so popular for dresses, in cream, black & a good range of colors, 40 inches wide, $1.25 values, at, yard..... 87c

The New Silks

40 inch silk and wool poplins, extra heavy quality, will not crush or wrinkle, bright, lustrous finish, in great demand this season, two special values at, yard, 1.17 and.. 87c

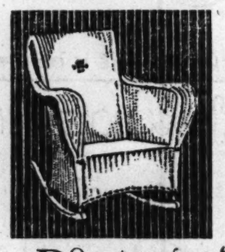
26 inch satin messaline, bright, lustrous, firmly woven, heavy quality for dresses, light and dark colors, $1.00 quality at, yard..... 69c

40 inch Georgine crepes, soft, clinging, heavy quality, brilliant luster, street and evening shades, launder beautifully, ideal silks for spring and summer wear, 69c elsewhere, Monday, at, yard 47c

New Coats, 8.97



Women's, misses' & juniors' coats, as illustrated, made of serges, poplins, diagonals, coverts and Bedfords, full rippled, flared, belted and loose box coat styles, black, navy, cadet, tan, black and white checks and fancy mixtures, sizes 14 to 44, coats that sell elsewhere for $12.00, special Monday at..... 8.97



"REEDCRAFT"

Hand-made reed furniture. No tacks; no glue; no loose ends to come unwound. Made of genuine imported reed. Every piece guaranteed.

DO not confuse **"Reedcraft"** with the ordinary reed furniture sold in stores. **"Reedcraft"** is **our trade mark** and has made famous our line of Reed furniture.

Sold direct from our factory to you—no middleman's profit—prices lower than asked in stores for inferior makes.

REMEMBER, **"Reedcraft"** is not on sale in stores. Sold only by

THE REEDCRAFT CO.
INCORPORATED

Makers of the famous "Reedcraft" of Los Angeles. Chicago branch
916 South Michigan Avenue
Two blocks south of the Blackstone



A New Era in Corsetry Since Gossards Came

FIFTEEN YEARS AGO you had no choice, you accepted your corset, attempted to adapt your figure to it, and rarely, if ever, succeeded in doing so. Today over *100 different Gossard models* are yours to select from.

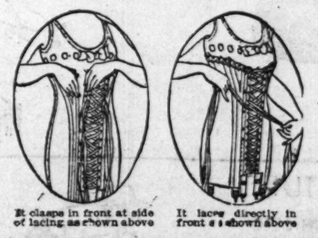
Fifteen years ago front lacing, discovered by us, was unknown. You strained and lamely did your best to locate your lacing. Today you stand in front of your mirror and see the adjustment. You mould your figure lines each day, retain your youth and safeguard your health. Fifteen years ago trained corset fitters were unknown. Men sold corsets over the counter like lace, silk or calico. Today thousands of *Gossard Trained Corsetieres* serve millions of Gossard wearers. They fit each corset.

Our responsibility grows each season, and we welcome it. This season every demand of famous couturieres, both here and abroad and social leaders of every country, is being satisfied with Gossards.

In exclusive style, comfort, long wearing service and price, they are alone, as they always have been. Your Gossard—a perfect corset of this new era of corsetry—is ready for you at *your* price, $2.00, $2.50, $3.50, $5.00, $6.50 and up to $60.00. Be fitted tomorrow.

To save you disappointment and to insure your having a genuine Gossard, always look for the name Gossard sewn on the inside of your corset. Any corset without the name Gossard sewn inside will fall short in style, fit, wearing service and comfort. Insist on a genuine Gossard *always*.

A Gossard Corset is So Easy to Put On



It clasps in front at side of lacing as shown above

It laces directly in front as shown above

Wear Gossard CORSETS They Lace In Front

Three Stores

37 S. State Street Corner Monroe
310 S. Michigan Ave. Near Jackson
64 E. Madison St. Near Wabash



Ormes on Saturday, April 22, at the bride's home, 4642 Lake ue.

Mrs. Eugene Gocker announce ge of their daughter Clara to Van Wyngarden, son of Mr. ichard Van Wyngarden. The le will be at home at 244 East red and Ninth street after

NGAGEMENTS.

Irs. Edmund D. Sewall of 4721 avenue announce the engage- eir daughter Winifred Hoyt Gale Jones, son of Mr. and Percy Jones of Minneapolis. Irs. Grant F. Rulifson of 1234 venue announce the engage- eir daughter, Genevieve Lil- omas Harrison Young of Pee-

Irs. Henry H. Schuhmann of boulevard announce the en- f their daughter, Helen, to le, son of Mrs. Rosa Steele. Mrs. Samuel Pines of 5656 avenue announce the en- f their daughter, Miss Julie iney A. Teller, son of Mr. and ller of 6156 South Michigan

les E. Schramm of Burling- nounces the engagement of r, Frances, to John D. Mats and Mrs. Hermann L. Mats hie place.

ued on page eight.)

Basement
OSTON
STORE
ADISON AND DEARBORN STS

uslin Wear

Women's muslin gowns, as illustrated, trimmed with wide bands of embroidery insertion, usually 65c, tomorrow.. 47c

Women's muslin gowns, yoke trimmed with lace, 50c values, at 37c

Women's white petticoats, deep flounce of embroidery, as illustrated, only..... 47c

Women's crepe envelope chemise, edged with lace, as illustrated, regularly 50c, at..... 37c

Women's envelope chemise, flesh color and white, 65c values, at 47c

's corset covers of k, round neck, trim- th lace or embroid- ually 35c, w at 24c

sleeve corset covers of yoke and sleeves trim- lace or embroid- arly 69c, at..... 47c

ss Goods

wool diagonal storm erringbone serges and eaves, light and rs, 50c usually, yd. 35c

lack 50 inch Mohair shep- Sicilians, heavy eck quality, lus- n the trous finish, in size navy blue and pecial black, 59c qual- 29c ity, at, yard.. 39c

ool poplins, fine silky popular for dresses, in ack & a good range of inches wide, $1.25 87c

New Silks

lk and wool poplins, avy quality, will not wrinkle, bright, lus- sh, in great demand n, two special yard, 1.17 and.. 87c

satin messaline, lustrous, firmly heavy quality for light and dark col- .00 quality 69c

Georgine crepes, soft, eavy quality, brilliant reet and evening aunder beautifully, for spring and sum- 69c elsewhere, t, yard 47c

Coats, 8.97

Women's, misses' & juniors' coats, as illustrated, made of serges, poplins, diagonals, coverts and Bedfords, full rippled, flared, belted and loose box coat styles, black, navy, cadet, tan, black and white checks and fancy mixtures, sizes 14 to 44, coats that sell elsewhere for $12.00, special Monday at..... 8.97

News of the Chicago Women's Clubs

Shakespeare Is Lecture Subject at Musical Club.

By Hazel Whittaker.

BELIEVING with Shakespeare that "The man who hath no music in himself is fit for treason, stratagems, and spoils," the Chicago Woman's Musical club is devoting the last of a series of seven lectures to a talk on "Shakespeare in Music," to be given by Mrs. David Campbell on Friday at 10:30 in the English room of the Congress hotel.

Wagner's "Nibelungen Ring," "Parsifal," and a group of song stories, all with musical illustrations, have been covered in these educational lectures, which have been open to any one who wished to pay the small price of admission.

This newest of Chicago musical clubs has been doing really worth while things since its organization less than two years ago, and the fact that it now numbers over 500 artist members speaks volumes. A wonderfully creditable performance was recently given by the chorus, which was made up entirely of trained voices, with Hayden Owens as director, Mrs. Mary D. Warner, soprano; Stanley Deacon, baritone; Mrs. Theodora Sturkow Ryder, and Mrs. Ernan D. Akley, pianists.

Artists of note appear on the regular monthly programs and several concerts are given during the year by the student members, who number about fifty. The talents of the latter are thus brought to the attention of those who are in a position to give helpful suggestion, and the dues for these younger members are but nominal. The club is especially interested in bettering the music in the public schools and has had during the last year several instructive talks on this subject, one of which was by Harold Macyott of the Chicago Medical college.

Arrangements are about complete for the final meeting of the year, to be held on Thursday, May 11, at the Congress hotel. Mrs. Joseph R. Blair is chairman of arrangements, and Mrs. Marie Hoover Ellis and Mrs. Thomas P. Casey are vice chairmen. A wild flower breakfast at 1 o'clock will precede the musical program, at which will appear the following artists: Mrs. Fletcher Dobyns, Thomas McGranahan, Miss Irene Stolofsky, Miss Mary Anderson, and Mrs. Effa Ellis Perfield.

To become an active member one must have acquired a degree of success in a musical line and, after indorsement, receive a majority vote of the trial committee after a performance before that body.

The officers and directors for 1915-1916 are: Mrs. Eleanore Capps-Hostler, president; Mrs. Harrison G. Wells, vice president; Mrs. Albert J. Ochsner, second vice president; Mrs. Charles D. Waterbury, recording secretary; Mrs. Edmund Joseph Tyler, corresponding secretary; Mrs. Grace Cooke De Camp, treasurer. Mrs. Edythe Pruyn Hall, librarian.



Mrs. Ella O'Neil Corrigan

Mrs. Eleanore Capps-Hostler

Mrs. Fletcher Dobyns

Among the hostesses for the May luncheon of the Chicago Woman's Musical club on Thurday, May 11, in the Congress hotel, are Mrs. Fletcher Dobyns, Mrs. Ella O'Neal Corrigan, and Mrs. Eleanore Capps-Hostler.

DOWNTOWN CLUBS.

Although the regular meetings of the Chicago Woman's club are over for the season the club committees will continue their work. The new board of managers will hold its first meeting Wednesday, beginning at 9:30 a. m. The philosophy and science department will give a luncheon tomorrow at 12:30 p. m. The philanthropy department will give a breakfast in honor of its new officers Tuesday at noon.

Subjects of interest to the day nurseries are to be discussed and presented at the conference of the International Federation of Day Nurseries to be held in Chicago Tuesday and Wednesday in the rooms of the Chicago Woman's club. Mrs. Arthur Murray Dodge of New York, president of the National Federation of Day Nurseries, is to make the opening address. The program for Tuesday follows: "The Day Nurseries and the Problem of Relief," Eugene T. Lies; "Public Responsibility in the Care of the Young Child of the Working Mother," Sherman C. Kingsley; "The Physical Care of the Day Nursery Child and the Relation of the Day Nursery to the Board of Health," Dr. James Britten; "The Montessori System and the Day Nursery," Mrs. John Unle; "The Technique of the Day Nursery," Miss Marjorie Hall; "The Day Nursery as a Social Center," Mrs. Julius Rosenwald; "The Day Nursery as a Treasure of Home and Family," the Rev. Thomas Burke; "The Day Nursery as a Training School," Miss Myra Brackett.

Mrs. Kellogg Fairbank, president of the woman's board of the Chicago Lying-In hospital, will represent "Charity" in the living picture entertainment to be given by the Mothers' aid of the hospital Friday evening, May 12, in the gold room of the Congress hotel. Mrs. Joseph Fish, president of the Mothers' aid, will represent "Motherhood," the emblem of the hospital. Others posing will be Mrs. Henry Solomon as "Candle Blessing"; Miss Johanna Karpen, Miss Irene Frankenthal, and Miss Madeline Lyon as "Soap Bubbles"; Mrs. Joseph Mayer with Joseph Mayer Jr. will pose as "Mme. Le Brun and Child"; Mrs. Harry Hart will represent Millet's "Feeding the Birds"; Miss Hazel Cohn, with Ruth, Adelaide, and Carolyn Jandorf and Robert Bender, will portray Gainsborough's "Rustic Children"; Miss Myrtle Schloss and Fred Silber will pose as "It's a Boy"; Mrs. Robert Mandel and Morris Wolf, "Needless Anxiety"; Mrs. David Beehler with Helen Goodman and Robert Wachsman as "Queen Louise and Sons"; Mrs. L. J. Willner with Helen and Lewis Willner as "The Family Group"; Mrs. Johanna Loeb and Mrs. Leo Korets as "Sabbath"; Mrs. Sigmund Liebenstein and Mrs. Alfred Hamburger as "Inspiration"; Mrs. Harry Goodman and little Josephine Fish as Mary Cassatt's "At Her Toilet"; Mrs. Mark Goodman and son as "Her Son"; Miss Stella Dieches and Miss Beneta Heller as "Basket of Cherries"; Mrs. John Alden Carpenter as Whistler's "Mother"; Miss Geraldine Ettenson as "Good-Night." Proceeds will go to the mothers' fund, which will be used to refurnish the Mothers' aid pavilion of the Lying-In hospital.

This afternoon the Playgoers' club will give the last tea for this season in the red room of the Hotel La Salle. Among the guests will be Wilton Lackaye and Effingham Pinto of the "Everyman's Castle" company and William Anthony Maguire, author of the play; David C. Montgomery of the "Chin-Chin" company; Jack Kingsbury of the Ethel Barrymore company; Edith Hallor, Peggy Dana, William Bemus, Axel Olson of the "Experience" company, and Constantin Nicolay of the Chicago Grand Opera company.

The state and local chapters of the Daughters of the British Empire in Illinois will hold their annual May luncheon in honor of the memory of the late Queen Victoria of England and to commemorate Empire day at the Auditorium hotel, Saturday, May 20. The luncheon will be at 1 o'clock. A reception to the guests of honor will be held at 12:30 p. m.

Judge Charles N. Goodnow will speak at the meeting of the Woman's Protective association on Friday evening in the council chamber of the city hall. The lecture will be illustrated.

Charles S. Cutting will speak on "A Forgotten Incident of the Civil War" at a meeting of the Chicago Historical society on Wednesday evening in the society's building.

On Thursday the Social Economics club will hold its annual May breakfast and reciprocity meeting in Mandel Bros.' Tudor room. The subject of three minute speeches will be "The Changing Order." Mrs. E. E. R. Tratman is president.

The Catholic Woman's league will hold its annual spring luncheon on Saturday at the Hotel La Salle. Mrs. James Carroll is chairman and Mrs. Christopher Murphy treasurer of the luncheon; Mrs. Samuel K. Wilson, president, Mrs. Thomas G. English, social chairman of the league.

On Tuesday the Chicago Woman's Outdoor Art league will give a luncheon at the Auditorium hotel. The Rev. M. P. Boynton will be among the speakers.

A May day festival and dance under the auspices of the Radical Book Shop will be held in Oak hall, 220 West Oak street, tomorrow evening.

The Dorothy Meadows Drama circle will have its annual May breakfast on May 9 at 12 o'clock in the ballroom of the Hotel La Salle. A musical and dramatic interpretation of "Carmen" will be presented by Ora Padget Langer, soloist; Mrs. Charles Orchard, pianist; Charles Mixer, violinist, and Miss Meadows. Presentation of the pageant prizes will be made by Mrs. Bella Watson Melville. Among the guests will be Mrs. Joseph McClure Steele, president of the Arché club, and Mrs. A. C. Brumbaugh, president of the West End Woman's club. Mrs. Grant Williams and Mrs. John H. Volk are hostesses in charge of the day.

New officers of the Woman's City club are: President, Mrs. Joseph T. Bowen; first vice president, Mrs. Dunlap Smith; second vice president, Mrs. James L. Houghteling; secretary, Miss Sarah Tunnicliff; assistant secretary, Mrs. Charles F. Harding; treasurer, Mrs. Treat Campbell.

The Paulist Players, under the direction of Miss Gertrude Carabin, will present "The Man Who Married a Dumb Wife," by Anatole France, Friday and Saturday in the auditorium of the settlement, 1122 South Wabash avenue. The play will be followed by an informal dance.

The Daughters of Indiana will meet on Tuesday afternoon with Mrs. Lillian Woodward Street. Mrs. Joseph L. Davis, with the new and retiring officers, will receive the guests.



Mrs. William J. Chalmers

Mrs. William J. Chalmers is president of the Country Home for Convalescent Children, for whose benefit the war song concert will be given Tuesday evening, May 9, in the Auditorium theater.

The Chicago assembly of the National Federation of Alumnæ of the Sisters of Charity, B. V. M., is undertaking to raise funds to build a cottage at Washington, D. C., for the sisters of that order attending the Catholic university. For this purpose a lecture will be given at the Illinois theater next Sunday afternoon at 3 o'clock. Dr. James J. Walsh, the physician, lecturer, and litterateur of New York, who this year received from Notre Dame university the Laetare medal, will talk. His subject will be "Social Work Down the Ages." A musical program will precede the lecture. Miss Margaret O'Connor, president of the federation, 6560 Winthrop avenue, has charge of the tickets. The arrangements are in charge of the following: Miss Margaret O'Connor, president of the national federation; Miss Blanche Reeve, vice president; Miss Elizabeth R. King, Miss Jennie O'Heron, Miss Myrtle Ernst, Miss Agnes Manning, Miss Ethel Norton, Miss Florence O'Heron, Miss Frances Conway, and Miss Madge Norton.

On Tuesday the regular meeting of Le Cercle Français will be held at 2:30 p. m. in the Anna Morgan studios, Fine Arts building. The program will include a play entitled "Rosalie," written by Max Maurey, and a paper on the author, to be read by M. de Jouy.

Dr. Anna Dwyer of the Moral's court will talk about the Mary Magdalenes that appear in Judge Uhlir's tribunal when she addresses the members of the Virginia section, Illinois Colony club, Wednesday afternoon at the Hotel Morrison.

Alpha Pi Phi sorority will hold a charity card party and tea on Tuesday in Mandel's ivory tearoom. The proceeds will go to the south side crippled children. Miss Harriet Hollingsbird is active in promoting the affair.

The annual business meeting of the Apollo Musical club, which is entering upon its forty-fifth season, was held Monday evening, when Thomas G. McCulloh, who, for twenty years, has been an active member of the club and chairman of the finance committee, was unanimously elected president. The club has in preparation its music for the coming season and has already engaged the Auditorium for "The Messiah," which will be given as usual around the holidays. The club hopes to give another part song concert. After the transaction of the usual business a program was given by Miss Frances Ingram, contralto; Miss Mary Ann Kaufman, soprano, and James Goddard, bass, accompanied by Edgar Nelson.

An informal reception and dance will be given by the alumnæ of Our Lady of Providence academy in the twin ballrooms of Hotel La Salle on Friday, May 19. Among the patrons and patronesses who have pledged their support and who are personally interested are Gov. Edward F. Dunne, Judge and Mrs. Thomas A. Scully, Mr. and Mrs. Robert Sweitzer, Mr. and Mrs. Andrew Graham, Judge and Mrs. John McGoorty, Judge Jesse Holdom, Mr. and Mrs. Maclay Hoyne, Judge and Mrs. Hugh Kearns, Mr. and Mrs. Miles J. Devine, Judge and Mrs. Richard Burke, Dr. and Mrs. Henry L. Baker, Dr. Jenny L. Kelly, Mr. and Mrs. Andrew Ryan, Mr. and Mrs. William Nemo Brown, Mr. and Mrs. Patrick King, Mr. and Mrs. J. P. Harding, Mr. and Mrs. P. W. Hayes, Mr. and Mrs. D. McCarthy, Mr. and Mrs. James D. Murphy, Mrs. Mary F. McWhorter, Mr. and Mrs. M. J. Collins, Mr. and Mrs. John E. Gorman, Dr. and Mrs. Daniel H. Cunningham, Mr. and Mrs. Joseph McMahon, Mr. and Mrs. Dennis Satler, Mr. and Mrs. Frank Swenie, Mr. and Mrs. J. Z. Murphy, Mr. and Mrs. Francis T. Connery, Dr. and Mrs. Franklin Wilson, Mr. and Mrs. H. Bellsle, Mr. and Mrs. James A. Sackley, Dr. and Mrs. J. Meany, Mr. and Mrs. George Flanagan, Mr. and Mrs. John Denvir, Dr. and Mrs. V. A. Bergeron, Mr. and Mrs. Aiden Harper, Mr. and Mrs. John Lyons, Judge and Mrs. Harry Dolan, Mr. and Mrs. Joseph Cartholi, Mr. and Mrs. George Harty, Mr. and Mrs. Frank McDonald, and Mr. and Mrs. William Werners. The alumnæ will give a card party in the Garfield park refectory Saturday afternoon. Miss May Holmes is chairman.

Mrs. Annette D. Fitch, supreme worthy high priestess of the supreme shrine of the Order of the White Star of Jerusalem, will be hostess on Saturday evening in the Masonic temple in honor of William G. Wisner and other of the supreme officers of the order. On the program will be Mms. Stephali, soprano; Effie Stevens, reader; Miss Marian Pierce, danseuse; and Charles Lutton. The following day the order convenes in annual session in Springfield.

Delaware colony of the Illinois Colony club will hold its next meeting at the home of Mrs. George F. Ruby, 4812 North Kostner avenue, on Friday at 2 p. m.

At the Central Eleanor club, 16 North Wabash avenue, today Prof. Forest Ray Moulton will give an illustrated talk on "The Wonderful Heavens," and there will be music by Benjamin Harlow Drew.

The Sarah Hackett Stevenson Lodging House and Day Nursery will be the beneficiary of the annual charity ball of the Iota Beta Phi Charity league, which will be held in the banquet hall of the Hotel La Salle on Friday night. Five hundred young women of the city comprise the membership of the organization. Miss Marjorie Wetmore is social chairman of the league. There will be supper in the rookwood room from midnight to 1 a. m., with dancing between courses.

A luncheon will be given by the National Society of the Dames of the Loyal Legion at the Hotel La Salle on Wednesday at 1 o'clock in honor of visiting delegates from sister societies of New York, California, Pennsylvania, Minnesota, and Michigan. Prof. George C. Howland will speak on "The Boyhood of a Soldier's Son." Bishop Fallows will talk on "Patriotism."

The Chicago Political Equality league will hold the last meeting of the season at 10 a. m. on Saturday at the Congress hotel.

On Tuesday the Woman's club of the German Old People's home will hold its regular monthly meeting at 2:30 p. m. at the Kaiserhof hotel. A program will be given.

Miss Kate O'Connor will speak on "Real Estate Investments for Women" at the luncheon of the Woman's Association of Commerce on Tuesday at the Auditorium hotel.

Tomorrow the Chicago branch of the International New Thought alliance will have a meeting in the parlor of the Windsor Clifton hotel at 8 p. m. Mrs. Sarah C. Morse will speak on the work of the New Thought convention.

The Chicago Woman's auxiliary of the railway mail service will hold its regular meeting on Wednesday in the Masonic temple.

A home maker's demonstration will be given at the School of Domestic Arts and Science, 6 North Michigan avenue, on Tuesday at 10:30 a. m., especially for cooks, and on Thursday at 2:30 p. m. and on Friday at 10:30 a. m.

St. Elizabeth's Business Woman's club will give a card and dancing party at the clubhouse, 1103 North Dearborn street, tomorrow evening.

SOUTH SIDE CLUBS.

On Friday evening, May 12, the auxiliary of the South Side Catholic Woman's club will hold its annual charity ball and card party at the Colonial club house, 4445 Grand boulevard. The proceeds will be given to the St. Vincent de Paul society. Miss Gladys Baxter, chairman of the program committee, is being assisted by Miss Marie Higgins, Miss Helen Freidheim, Miss Marjorie Haugh, and Miss Mary Galvin.

Tomorrow the Council of Jewish Women, Chicago section, will hold its annual meeting and election of officers at 2 p. m. at Sinai Social center.

Tomorrow the Gladstone chapter, Daughters of the British Empire, will hold its regular meeting at the home of Mrs. W. W. Robinson, 503 West Sixty-first place, at 2 p. m.

There will be a dance given by the Kenwood Social Service club on Wednesday for the benefit of the Infant Welfare society.

There will be a meeting of the Isaiah Woman's club on Wednesday afternoon in the vestry rooms of Isaiah temple. Election of officers will take place.

The woman's auxiliary of the maternity and children's departments of the Post-Graduate hospital will have its next regular monthly meeting on Friday at the Post Graduate hospital, Twenty-fourth and Dearborn streets, at 10:30 a. m.

On Tuesday the annual meeting of the Calumet High School Parent-Teacher association will be held at 8 p. m. in the school building. There will be music by the pupils, reports of committees, and election of officers for the next year.

On Monday, May 8, the Lewis-Champlin Parent-Teacher association will meet in the assembly hall of the school. It will be teachers' day.

At the annual meeting of the Ridge Woman's club the following officers were elected: President, Mrs. Harry N. Tollis; vice president, Mrs. Frederick Lucas; second vice president, Mrs. William Hedges; recording secretary, Mrs. A. G. Jenkinson; corresponding secretary, Mrs. T. R. Beman; treasurer, Mrs. G. L. Hays.

The Martha Washington club elected the following officers at the annual meeting: Mrs. James H. Harris, president; Mrs. E. J. Thorne, first vice president; Mrs. F. M. Ackley, second vice president; Mrs. A. E. Coy, recording secretary; Mrs. W. S. Stahl, historian; Miss Lillie Starr, corresponding secretary.

At the annual meeting of the Willard Parent-Teacher club the following officers were reelected: President, Mrs. Cecil Brinson; vice president, Miss Carrie A. Cohen; secretary, Mrs. J. P. Nowry, and treasurer, Mrs. D. M. Zemans.

On Tuesday the Chicago Lawn Woman's club will hold its annual President's day at the home of Mrs. Bessie Soper-Williamson, 3249 West Sixty-third place. Miss Hazel Kiest, Miss Isabel Richardson, Jean Murdough, and Miss Mabel Wegner will give a program.

Chapter K. I., Illinois P. E. O., will meet at the residence of Mrs. Walter Lewis, 4137 Michigan avenue, on Tuesday at 2 p. m.

The Washington Park Woman's club has elected the following officers: Mrs. E. R. Tyrrell, president; Mrs. W. S. Pond, first vice president; Mrs. Rae, second vice president; Mrs. Vincent, recording secretary; Mrs. W. H. Howe, corresponding secretary; Mrs. Berry, assistant corresponding secretary; Mrs. G. B. Butt, treasurer; Mrs. Sewell, historian; Mrs. C. H. Long, chairman of sociology department; Mrs. G. L. Sallsbuery, chairman art and literature department, and Mrs. George Burgett, delegate to general federation.

A special lecture on Wagner's "Ring of the Nibelungen" will be given at Sinai social center on Thursday at 8:15 p. m. by Edoardo Sacerdote and will be illustrated by Burton Thatcher of the Chicago musical college. Oscar Blumenthal will lecture on "Romance: The Escape from Social Responsibility," and will read D'Annunzio's "Gioconda" at Sinai Center tomorrow at 2 p. m.

(Continued on page five.)

Wedding Invitations

THERE is no time when "the correct thing" is of more important consideration than in the engraving of wedding stationery. You pay no penalty for this assurance of correctness if you place your order with "Childs." You will find a reasonableness in price and promptness in execution because we do all the work in our own shop.

Write for Styles. Or, phone Central 534 and our representative will call without obligation.

S. D. Childs & Company

136 S. Clark St., CHICAGO

THE MODERN CHICAGO WOMAN doesn't let her husband take THE TRIBUNE with him when he goes to work. She keeps it for herself and reads it carefully. Her husband buys another at the station or on the corner.

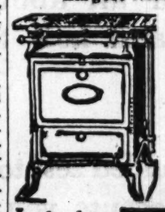
REVELL & CO.

"Gas Ranges and Refrigerators"

"Secure Your Bargains"

"Will Deliver When Wanted"

"Largest Assortment"



Gas Ranges

Have large oven and broiler, 11.95

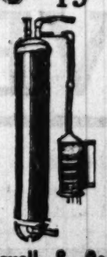


Latest "Composite" Gas Range

Value $30. While they last, 22.50



White Enamel Refrigerator, ice capacity 100 lbs. Value $35.00. Our price, 19.75



Gas Water Heater

Efficient, economical, reliable. Value $10.00. Specially priced, 6.95

Alexander H. Revell & Co.

Wabash Ave., corner Adams St.

The 103 Prize Winners In Pillsbury's Health Bran Contest

THE tremendous interest which people of all classes have taken in this modern Health Food is plainly shown by the scores and hundreds of letters which have poured in every week since this prize contest was inaugurated. And this deep interest is simply because of the fact that people have been *wanting* a food like this for years, have realized that they *needed* such a food for the *well-being of their bodies, good digestion and all-around good health. HERE ARE THE PRIZE WINNERS:*

Contest No. 1

For Best Recipes Using Pillsbury's Health Bran.

First Prize—MRS. C. B. COOPER, 1128 East Sixty-second Street, Chicago

Second Prize—MRS. S. RAY EMERSON, 709 N. Sycamore St., Creston, Iowa

Twenty-Five $1.00 Prizes

Saida A. Mahon, 5700 Peoria St., Chicago.
Miss Hannah J. Kennedy, 410 N. Fourth St., Springfield, Ill.
Mrs. Jacob Christopher, 2510 Lawrence Ave., Toledo, Ohio.
Miss Edith McNaughton, 504 S. Campbell St., Escanaba, Mich.
Mrs. G. Armbruster, 3826 Park Ave., Chicago.
Mrs. N. Smith, 2455 Milwaukee Ave., Chicago.
Mrs. C. E. Jones, 5036 Park Ave., Chicago.
Ellerey Bell, Oak Forest, Ill.
Mrs. T. Stacey, 578 Symmds St., Kenosha, Wis.
Mrs. J. Shallcross, 1115 N. Keystone Ave., Chicago.
Mrs. M. H. Richardson, 4484 N. Albany Ave., Chicago.
Mrs. R. Goldberg, 1562 Milwaukee Ave., Chicago.
Mrs. Wm. A. Warren, 4141 N. Keeler Ave., Chicago.
Mrs. A. J. Wager, 1409 Fifth St., Milwaukee, Wis.
Mrs. G. F. Loonis, 206 McCall St., Waukegan, Wis.
L. W. Boyle, 4915 Van Buren St., Chicago.
Frances King, 657 Grand Ave., Flat C, St. Paul, Minn.
Mrs. G. T. Kennedy, 1400 6th St., Beloit, Wis.
Mrs. Marie Fehr, 2218 N. Keeler Ave., Chicago.
Mrs. H. Carr, 5544 Kenwood Ave., Chicago.
Miss May Christian, 509 E. Front St., Bloomington, Ill.
Mrs. John A. Bunyer, Galena, Ill.
Mrs. John Wylie, 4157 Indiana Ave., Chicago.
Mrs. E. Joyaux, 7622 Wilcox St., Forest Park, Ill.
Mrs. Helen R. Beaumont, 1621 E. 55th St., Chicago.

Contest No. 3

For Best Letters on Actual Experiences With Pillsbury's Health Bran.

First Prize—GEO. T. FLERSHERN, 3422 Vernon Avenue, Chicago, Ill.

Second Prize—CHARLES F. NULTA, 1412 N. 19th St., Terre Haute, Ind.

Twenty-Five Prizes, $1.00 Each

Mrs. John F. McVey, 2436 Eastwood Ave., Chicago.
Mrs. C. A. Rhoades, 527 S. Story St., Boone, Ia.
John H. Gray, 408 Joliet Natl. Bank Bldg., Joliet, Ill.
Leo W Guy, 2606 Ewing Ave., Chicago, Ill.
Ella Hayes Carr, 707 N. Main St., Bloomington, Ill.
J. A. Carney, 5108 Kenmore Ave., Chicago.
Mrs. C. M. Weemers, 6748 Cornell Ave., Chicago.
Mrs. Katie Schneider, 616 S. Paulina St., Chicago.
Mrs. H. E. Jones, 7046 Princeton Ave., Chicago.
V. Hamilton, 5437 Kimbark Ave., Chicago.
M. G. Hammond, 3533 W. Monroe St., Chicago.
Mrs. C. L. Shelby, 852 E. 88th St., Chicago.
Mrs. A. P. Wolf, Elmhurst, Ill.
Mrs. Agnes Conner, 3234 Wilson Ave, Chicago.
Guy Lilly, M. D., 734 Otis Bldg., Hinsdale, Ill.
Mrs. John J. Ahern, 4633 Drake Ave., Chicago.
Miss Lovina P. Parnell, 139 Glen Road, Rockford, Ill.
Mrs. H. Ehrlick, 212 E. 60th St., Chicago.
Alice M. Harford, 1111 W. Marquette Road, Chicago.
Mrs. Minerva Roberts, R. 8, Canton, Ill.
Mrs. Lora Peterson, Rear 1907 N. Albany Ave., Chicago.
H. A. Krumkoff, 67 E. 80th St., Chicago.
Mrs. Marion Brown, 1840 W. Adams St., Chicago.
Mrs. J. F. Blossom, 1059 Granville Ave., Chicago.
Mrs. Francis Thompson, 608 Broadway, Owosso, Mich.

From these letters we have secured many new recipes for preparing the most delicious and appetizing dishes from *"PILLSBURY'S HEALTH BRAN,"* dishes that make your mouth water and that also give you *sound robust health.* Many of these new recipes will be printed in these columns from time to time.

Contest No. 2

For Best Advertising Ideas.

First Prize—W. W. ROSS, 204 Winston Avenue, Joliet, Illinois.

Second Prize—JOHN M. COATES, 506 Fulton St., Wausau, Wisconsin.

Twenty-Five $1.00 Prizes

Evelyn Powell, 915½ S. 6th St., Springfield, Ill.
L. F. O'Callaghan, 1256 North Shore Ave., Chicago.
Leonard E. Miller, care of Free Sewing Machine Co., Rockford, Ill.
Ellerey Bell, Oak Forest, Ill.
Mrs. F. V. Solliday, 7144 Parnell Ave., Chicago.
L. J. Keller, North Shore Health Resort, Winnetka, Ill.
Edgar R. Wheatley, 2000 Humboldt Blvd., Chicago.
Ella Dunlap, 1720 West End Ave., Chicago Heights, Ill.
Alexander Myers, 659 Roscoe St., Chicago.
Mrs. A. P. Wolf, Elmhurst, Ill.
John T. Jackson, Jr., 51 N. Clay St., Coldwater, Mich.
Philip J. Kelly, 207 Daniel St., Champaign, Ill.
Dorothy Blake, 837 S. Illinois St., Springfield, Ill.
Charlotte McKeon, 4213 Gladys Ave., Chicago.
Gladys M. Gray, 117 S. Broadway, Joliet, Ill.
R. W. Feigley, 445 119th St., Whiting, Ind.
Mrs. Geo. A. Saylor, 1348 Howard Ave., Chicago.
L. A. Good, Carroll, Iowa.
Oscar James Vogt, 4856 Lake Park Ave., Chicago.
David Chapman, 1902 W. 12th St., Chicago.
Gertrude Nichols, Hamilton, Ill.
C. H. Thompson, 749 E. 42d St., Chicago.
Marion Anderson, Directory Section, Chicago Post Office.
J. A. Carney, 5108 Kenmore Ave., Chicago.
Mrs. Jerry O'Connell, 517 S. Boone St., Boone, Ia.

Contest No. 4

For the Best Letters From a Child on "What Our Grocer Says About Pillsbury Health Bran."

First Prize $5.00—RUTH EVERTSEN, 2829 Monticello Avenue, Chicago, Ill.

Grocer's Prize $5.00—J. C. WALLEDOM & SON, 3625 Wrightwood Avenue, Chicago, Ill.

Twenty Prizes of $1.00 Each

Joseph Kohout, 4984 W. 24th St., Cicero, Ill.
Robert Cairns, 1308 Macalister Place, Chicago.
Dolores Behensky, Hinsdale, Ill.
Bertha Hedeman, 1840 N. Kostner Ave., Chicago.
Helen A. Filson, 1422 Grove St., Barrington, Ia.
Nannie Morehead, Edwardsville, Ill.
Carol Munson, 313 Marion St., Manchester, Ia.
Edward Coffey, 419 E. 7th St., Dixon, Ill.
Alfred Johnson, 330 Charles St., Kenosha, Wis.
Vinton C. Johnson, 1054 N. Prairie St., Galesburg, Ill.
Willard McCulla, Grays Lake Hotel, Grays Lake, Ill.
Arthur Vanek, 2337 Central Park Ave., Chicago.
Isabel Dart, 649 Hinman Ave., Evanston, Ill.
Rudolph Wandler, 1746 Hastings St., Chicago.
Mildred Kiefer, 950 State St., Quincy, Ill.
Dorothy Hogan, 7826 Rhodes Ave., Chicago.
Mabel I. Olson, 7016 Prairie Ave., Chicago.
Grace Saunders, 3321 64th St., Chicago.
Frank Kahooda, 2437 Springfield Ave., Chicago.
Angie Seffens, 11364 Indiana Ave., Chicago.

Not only that but scores of people have given us their *actual experiences* resulting from the daily use of *"PILLSBURY'S HEALTH BRAN,"* telling of the results they secured in *better health, better blood, better digestion and more joy in living every day.* Many of these letters will also be published so that *you* may profit by the experience of others.

In the meantime, don't put off the benefits that may be yours. Remember that perfect health is the greatest blessing you can have. Go to your grocer's today and get a package of

Pillsbury's Health Bran

The Laxative that Nature Makes

Good Recipes with Every Package.

WASHINGTON SOCIETY by MME. Z.

Army and Navy League Ball Is Season's Success.

WASHINGTON, D. C.—[Special Correspondence.]—One might have thought, from the zest with which Washingtonians danced through this week, that dancing really had been taboo during Lent and this was the feast after a long fast.

There were two tea dances and two charity balls on Monday. On Tuesday the Army Dancing class, which has been meeting at the Playhouse biweekly during the winter, wound up in a blaze of glory with a fancy dress leap year dance. On Thursday Admiral and Mrs. Clover gave a dance for their two daughters at Grasslands, the Chevy Chase Country club. On Friday Mr. and Mrs. Frederic Delano gave one at the Playhouse for their two daughters. And there were others of lesser importance. Of course there was the usual array of Easter week weddings and dinners, luncheons, and teas galore.

The Army and Navy league's ball on Monday night was one of the most successful in the history of the organization. The president and Mrs. Wilson were among the earliest arrivals, reaching the navy yard when few but the reception and floor committee had assembled. They were conducted in the primitive lift which does duty as a passenger elevator on festive occasions up to the top floor of the gunshop, which still bears its old time designation, "the sail loft," and installed in their box, where they could watch the gay scene at their ease.

They had with them purely a White House party—Mrs. Bolling, Miss Bolling, Miss Benham (who succeeded Miss Hagner as the White House social secretary), and Col. Harts, chief of the president's aids. For once Dr. Grayson was not in attendance. He is in New York for a few days, and it is confidently expected that when he returns the date of his marriage with Miss Gordon will be announced.

* * *

Mexican Crisis Annoying.

Mrs. Wilson looked particularly well in a gown of black velvet, with iridescent sequins, and a single splendid orchid in her corsage. She and the president both seemed greatly interested in the gay, colorful scene, and remained looking on for about an hour and a half, while admirals and ensigns, dowagers and debutantes danced in the flag decked sail loft to music furnished alternately by the Marine band and the band from the Mayflower.

The flags of all nations floated from the beams over the heads of the dancers, the colors of the central powers mingling amicably with those of the entente powers, to give official Washington a background as neutral in form as it was brilliant in tone.

A navy yard ball with men in uniform in the minority is something of an anomaly in Washington, where the uniforms of a floor committee composed of officers of the army, navy, and marine corps are usually regarded as an asset that makes largely for the success of any charity ball. But it is an anomaly to which the capital has been accustoming itself of late, inasmuch as no one has been able to reckon with any degree of certainty on the presence of the beaux of any branch of the service, and prospective best men at weddings have dropped out or reach almost overnight. Wedding dates have been advanced to make sure of the presence of the bridegroom.

The constant development of new angles to the perennial crisis and the ever imminent blowing off of the lid in Mexico not only interfere seriously with society's functions but are horribly inconsistent of society's sports. Thus a brilliant polo season had been promised, with the army men meeting all comers from the various country clubs and hunts. It had even been inaugurated down at Aiken, when Villa created a diversion down at Columbus, and the Fort Myer polo players were called back from their southern playground and shipped off to "somewhere in Mexico."

Polo and the army team are inseparable in the Washington mind. And yet Potomac park is so lovely now that Washington, smart and otherwise, has been turning out in force to watch the Washington team play.

The cherry trees, which are in full bloom now, are a constant memorial to Mrs. Taft, who got them there. Every one knows how the first shipment of cherry trees from the flowery kingdom had to be deported—or burned—because some undesirable aliens had taken their quarters in them, and the agricultural department would not admit them. And every one remembers both Mrs. Taft's disappointment and her satisfaction when the second shipment arrived, and its planting was made something of a ceremony.

Now one can't help hoping that the former mistress of the White House manages to get here some time when they are in bloom, for they are a sight to be remembered.

These, with the stretches of green turf at their feet, the river peacocking blue and green and bronze near by, the budding willows, and the golden forsythia, the pink and white pungency of the magnolias, the blue sky, with its scudding April clouds, make the background, across which tear the rangy little ponies and the men in their sporty toggery and their bright shirts, a picture, even if one knows no polo, worth going miles to see.

The other day, when the Aiken Tigers and the Washington team were playing a particularly lively game one didn't know whether Mrs. Preston Gibson, formerly Grace MacMillan, granddaughter of old Senator MacMillan of Michigan, or Mrs. Joe Leiter was the more distracted. Mrs Gibson had with her a small powder puff of a dog, Flip, who proved much elusive and caused his mistress much anxiety. Mrs. Leiter tried to keep her two small sons, Joe Jr. and Tommy, and little Billy Merriam, whom they had annexed, from under the flying feet of the ponies. The youngsters made a most attractive trio, the two sturdy little Leiters in blue serge and white collars and lines of small white buttons down their little tummies, and Billy Merriam a picture book child in green linen.

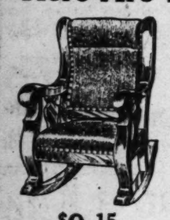
BUY YOUR FURNITURE AT HALF AND GET THE BEST THAT'S MADE!

World's Best Products — Chicago House Wrecking Company — Forced Sale Prices

Prove it any day this week. These sales of ours are the talk of all Chicago—but the coming week is when we'd like to have you here. We want you to see Chicago's largest daylight salesroom filled with home furnishings made in America's finest factories and mills. We want you to see us at our best—with an array of bargains greater than we have ever offered before. Come and be convinced that this is not idle talk.

Largest Daylight Salesroom — The Great Price Wreckers — Twenty Minutes To Our Door

—Here Are Some of the Big Specials for May Week!—



$9.15

200 Rockers in this and similar styles, easily worth $15.00. Beautiful mahogany finish and golden oak. Genuine Spanish or black leather. Sale price, **$9.15**

$50 Tapestry Davenport $26.85



84 inches long

Here is the biggest and best stationary davenport bargain Chicago has ever seen. A lucky purchase brought us over 100 of them at about half their real value. They will be in place in our big display room tomorrow morning and sold at this low price until they are gone. Fine construction; best material inside and out. Beautiful real tapestry coverings in splendid effects. Buy this $50.00 davenport now for..... **$26.85**



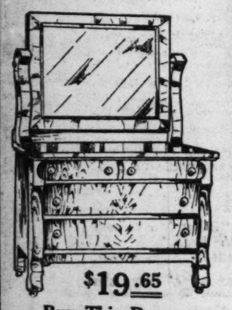
$9.85

Upholstered in either genuine brown Spanish leather or tapestry in various beautiful effects. All steel constructed spring seat. Easily worth $17.50, our sale price **$9.85**

SEE THESE SNAPS

$4.98 buys a full size all cotton felt mattress this week. Good ticking in neat effects. These are worth $7.50 each, but by a lucky purchase we secured 72 at auction recently. Buy yours Monday morning. This lot will be sold quickly.

$2.35 buys a solid mahogany bed room chair or rocker. Various designs to choose from. These chairs were made to sell for $8.00. Strong solid construction, and beautifully finished throughout.



$19.65

Buy This Dresser During This Sale

Typical of many like savings offered this week for the bedroom. We have this Dresser in genuine quartered oak, mahogany, and beautifully figured Circassian walnut. Top is 42 inches long. Best quality French beveled plate mirror, size 30x24 inches. Values ranging from $30.00 to $40.00. Sale price, in American quartered oak, this week.. **$19.65**

RUGS! BUY NOW

Prices Bound to Go Up

$16.25 buys best and heaviest Axminster Rug, size, 9x12 ft. Oriental, Medallion and Conventional patterns; splendid colorings. But one of many snaps bought at auction and offered now at big savings. A regular $25.00 value.

$19.95 buys Seamless Wilton Velvet Rug, size, 9x12 ft. Newest desirable patterns. Oriental and Conventional patterns predominate. Rugs like these are selling all over Chicago for $30.00. Come early and make your selection.

LOOR AT THESE!

45c per square yard buys Print Linoleum easily worth 1-3 more. We made several lucky purchases before the recent price advances and buyers here will get the benefit of our good fortune. Inlaid linoleum only 72c per sq. yard.

$26.85 buys a high grade combination coal and gas range. We bought 230 of them from a leading maker at about half. High warming closet and a splendid baker. Regular price, $45.00.



$17.95

For This Cabinet—Easily Worth Double

Here's the new curtain front, all oak Kitchen Cabinet with all newest features. Priced lower than ever. A place for everything. Tilting flour bin and spacious dish and spice cupboard; utensil cupboard and four drawers; glass sugar bin and spice jars included at this low sale price. Nothing lacking in arrangement or construction. Worth $30, this week..... **$17.95**

Easily Worth $25.00



This Week $14.95

White Enamel — Solid Oak

Five carloads of high grade Refrigerators secured at a manufacturer's forced sale recently—just in time for the refrigerator season. Made of solid oak. Best insulation; hard white enameled interior. Family size. Save half this week and get yours for..... **$14.95**

Elegant Dining Sets Were Never Priced So Low!



$33.75 buys this $53.00 seven-piece solid quartered oak dining room set. Elegant Willia- and Mary design in popular Jacobean or Fumed finishes. Chairs have genuine Spanish leather seats and octagonal shaped legs. 54 inch table. See this snap.



$42.95 buys this beautiful dining set. True William and Mary style in solid quartered oak; Jacobean or Fumed finishes. Table has 54 inch top. Chairs have double cane backs, genuine leather slip seats. You will find sets of this kind selling everywhere for $65.00. Buy yours this week at our low sale price.

OPEN AN ACCOUNT — Merchants and persons of responsibility are invited to open charge accounts with us.

Transfer at 35th St. from any north or south bound car direct to our main entrance. Avoid the usual loop rush and shop in comfort.

Chicago House Wrecking Co.
35th and Iron Streets CHICAGO

DAILY DELIVERIES — Daily deliveries to all parts of Chicago quickly made, with care, in unlettered motor trucks

Kitty Kelly

There are still at large, so it is said, a few most lonely, solitary souls who have not yet learned the benefits to be secured from motion picture shows.

There are still a very, very few whose brain cells function queerly, who speak with cold disdain of the "movie" drama.

But for every one of these sad misanthropes there are a million others glad they are alive and who never let an opportunity go by to view the wonderful attractions that the motion picture screens are showing.

And because the motion picture art has grown so great, because it fills so high a place in modern life, you find high up within the galaxy of famous Tribune writers the motion picture critic, *Kitty Kelly*.

Every day throughout the week, excepting Sunday, Kitty Kelly's *"Flickerings from Filmland"* attract, inform and entertain Tribune readers by the scores of thousands.

She tells you all about the newest plays and how they're played.

She gives an added zest to every film you see because you know beforehand what it's all about, wherein its special virtue lies and how your favorite star fits in the part that he or she is playing.

Even a soured and saddened cynic who never visits picture shows can enjoy the clever writings of Kitty Kelly, and if you're a motion picture fan they're almost indispensable.



MISS KITTY KELLY
The Tribune's Motion Picture Critic

She doesn't use as many ponderous polysyllabic parts of speech as Percy Hammond nor is she as cuttingly sarcastic as "B. L. T.," but every paragraph beams forth a cheerful brightness all its own, reflects the radiance of a brilliant mind that knows all filmdom and all filmdom's stars from A to Z.

READ KITTY KELLY

In The Tribune

EVERY MORNING

News of The Chicago Women's Clubs

(Continued from page three.)

A "mothers' reception" will be given this afternoon by the Theta Psi sorority at the Gladstone hotel from 2:30 to 5:30 o'clock.

A card party and dance will be given this afternoon in the Egyptian ballroom of the Lexington hotel by the Aleph Mem Heh society. The proceeds will go to charity.

The Arché club has received, since its last meeting, another gift from Mrs. Bigelow—the fine water color, "Willsborough Pond," by Daniel F. Bigelow.

The Chicago Literary score has elected the following officers: President, Helen A. Hayden; first vice president, Mabel Clark; second vice president, Mabel F. Sinney, secretary, Lulu Witzeman; corresponding secretary, Roxana Parrett; treasurer, Elvara Hiney.

At the annual business meeting of the Ambrose Woman's club the following officers were elected: President, Mrs. Franklin R. Voorhees; first vice president, Mrs. Edmund P. Marum; second vice president, Mrs. D. F. Burke; corresponding secretary, Mrs. Glen Plum; recording secretary, Miss Gertrude Jackson, and treasurer, Mrs. John J. Bernet.

NORTH SIDE CLUBS.

On Wednesday the Twenty-sixth Ward Civic league will meet at 2 p. m., in the reception room of the Lincoln Trust & Savings bank, 3934 Lincoln avenue. Mrs. Ida Darling Engelke will talk on the plans for the suffrage parade.

At the annual meeting of the Lake View Woman's club the following officers were elected: President, Mrs. W. H. Hopkins; first vice president, Mrs. E. F. Bullard; second vice president, Mrs. F. E. Hine; recording secretary, Mrs. L. B. Sinclair; treasurer, Mrs. W. E. Fisher.

The Temple Emmanuel sisterhood will hold its annual meeting and installation of officers on Tuesday at 2 p. m. in the vestry rooms of the temple. The officers to be installed are: Mrs. Hugo King, president; Mrs. Herman Selz, vice president; Mrs. Aaron Levy, corresponding secretary; Mrs. John Steiner, recording secretary; Mrs. Sidney Pollack, financial secretary; Mrs. Rosalie Espen, treasurer.

At the annual election the following were made officers of the Renaissance for the year 1916-1917: President, Mrs. Philip Byrd Price; first vice president, Mrs. Joseph Frank; second vice president, Mrs. Joseph Miller; recording secretary, Mrs. Edward F. Gannon; corresponding secretary, Mrs. Theodore F. Laist; treasurer, Mrs. James H. Harrington.

Tomorrow the closing salon of the season of La Guirlande Littéraire will be given at the home of Mme. Corselis de Smet, 5048 Winthrop avenue.

Gov. and Mrs. Dunne will be present at an informal dancing party to be given at Arcadia hall, 4450 Broadway, on Thursday evening, May 18. The affair is given to raise funds for the building of St. Thomas of Canterbury church.

The next meeting of the ladies' auxiliary of Temple Sholom will be held on Wednesday. The election and installation of officers will take place. Mrs. L. Weiss is in charge of the program, which will consist of songs by Mrs. C. W. Thomas, accompanied by Mrs. E. Long, and a reading by Miss Ruth Zagor.



Miss M. O'Connor

MAYSEAR PHOTO

Miss Margaret O'Connor has charge of the tickets for a lecture to be given at the Illinois theater next Sunday afternoon by Dr. James J. Walsh. The lecture is given to raise funds to build a cottage at Washington, D. C., for the Sisters of Charity attending the Catholic university.

WEST SIDE CLUBS.

On Tuesday the West Side Coeducational club will give its annual May breakfast at the Hoel La Salle. Louis Krieder, baritone, will sing. Honored guests will be Mayor Thompson, Mrs. Thompson, and Richard Henry Little.

"Old Settlers' day" will be observed today by the Brentano Neighborhood association at the Brentano school, Fairfield avenue and Schubert street. This day is dedicated to the pioneers who built up that part of the city located in the vicinity of the Brentano school and what was formerly known as the village of Maplewood. A reception will be held in the gymnasium at 1:30 p. m. The entertainment commences at 3 p. m.

The Thirty-fifth Ward Women's Democratic club will give a card party on Tuesday evening at Garfield Park bank hall. The proceeds of this party will go towards the charitable funds.

On Wednesday the Juvenile Protective league, Sixth district, will meet at the residence of Mrs. Robert McCall, 4714 Washington boulevard, at 10 a. m.

At the annual election of the Irving Park Woman's club the following officers were elected for the ensuing year: President, Mrs. Charles H. Graves; first vice president, Mrs. E. K. Williams; second vice president, Mrs. T. Bacmeister; recording secretary, Mrs. A. G. Stevens; corresponding secretary, Mrs. C. O. Loucks, and treasurer, Mrs. G. A. Sellar.

The annual meeting and election of officers at the Norwood Park Woman's club will be held next Tuesday in the guild hall.

There will be a meeting of the Garfield Park Woman's club at 4306 Van Buren street on Tuesday.

SUBURBAN CLUBS.

Balmoral chapter, Daughters of British Empire, will hold its regular monthly meeting on Friday at the home of Mrs. George Griswold, 231 Vernon avenue, Brookfield.

New officers of the Woman's club of Chicago Heights for 1916-1917 are: President, Mrs. D. T. McClure; first vice president, Mrs. H. L. Chaffee; second vice president, Mrs. F. M. Richardson; third vice president, Mrs. Ray Holbrook; recording secretary, Miss Mabel Waters; corresponding secretary, Mrs. W. H. Freeman; treasurer, Mrs. E. G. Klingler; directors, Mrs. I. W. Kelly, Mrs. C. B. Bruce, Mrs. A. G. Clayton.

Tomorrow the annual meeting of the Maywood Woman's club will be held at 2 p. m. at the home of Mrs. O. R. Iversen, 422 South Sixteenth avenue. At the annual election the following officers were elected: President, Mrs. George A. Hart; vice president, Mrs. F. J. Reiber; recording secretary and treasurer, Mrs. O. R. Iversen; corresponding secretary, Mrs. K. Hummeland.

Last Tuesday the following officers and directors were elected at the annual meeting of the Park Ridge Woman's club: President, Mrs. Clifford M. Miller; first vice president, Mrs. John F. Decker; second vice president, Mrs. Stanley H. Holbrook; recording secretary, Mrs. B. R. Smith; corresponding secretary, Mrs. H. L. Manansa; treasurer, Mrs. A. W. Cavanaugh; directors, Mrs. A. M. Kelso, Mrs. C. E. Miller, Mrs. S. H. Holbrook, and Mrs. Edward C. Hertzberg.

On Tuesday the regular meeting of the Maywood Twentieth Century club will be held in Library hall. The women of the First Baptist church will serve the annual day luncheon at the Baptist church parlors. After luncheon the business meeting will be continued in Library hall with the installation of the new officers.

The annual guest night of the Woman's club of Oak Park will be held Thursday evening in the Circle Masonic temple.

At the annual election of the Oak Park Sorosis club the new officers elected were: President, Mrs. Thomas B. Orland Smillie; first vice president, Mrs. I. Z. Edgerton; second vice president, Mrs. C. Parsons; recording secretary, Mrs. H. Clayton Moyer; corresponding secretary, Mrs. Peter Sinclair; and treasurer, Mrs. Gerard A. Williams. The new directors of the organization are Mrs. F. A. Hill, Mrs. William G. Howard, Mrs. Marie Hansen, Mrs. L. F. Tenney, Mrs. Thomas Hunter, and Mrs. Leon Loehr. The next meeting will be held in the Colonial hall at Oak Park.

The Woman's club of Berwyn will hold its annual open meeting on Friday at Masonic hall. The guests will be entertained by Mary Moncure Parker.

Chapter S, Illinois P. E. O., of Maywood will be hostess at the monthly luncheon on Wednesday in Field's tearoom at 12 o'clock.

Rothschild & Company

Entrances, State, Van Buren & Jackson Sts. Second Floor Entrance From "L" Trains

Our U.M. Trading Stamps Give an EXTRA Saving

Anniversary Clearance Sale

ANOTHER GREAT OPPORTUNITY TO SECURE THE MACHINE YOU WANT

At a Great Saving—Don't Miss It

AS THE SUPPLY IS LIMITED—NO MAIL OR PHONE ORDERS

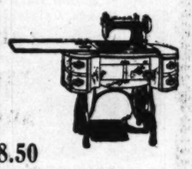


USED MACHINES, Drop Heads.		FLOOR SAMPLES, Drop Heads.	
Wheeler & Wilson,	$19.75	White Rotary,	$28.50
Singer, Style 15-30,	$18.50	Eldredge,	$24.50

All Machines are in perfect running order. Agents' prices from $50.00 to $70.00.

DEMONSTRATORS' SAMPLES

Singer, Style 27,	$24.50	White R. bird's eye map.,	$32.50
Singer, Style 66,	$30.00	Singer, 9 to 7,	$24.50
Singer, Cabinet,	$46.00	New Home Rotary,	$32.50



By special arrangement with the manufacturers we are able offer at this sale a beautiful high grade Cabinet Machine for **$28.50**

See the Famous Domestic Sit-Rite Models

ROTARY—VIBRATOR—ELECTRIC



All Machines fully guaranteed—complete with attachments.



PAY $1.00 PER WEEK

LESSONS FREE ALL MAKES REPAIRED

Liberal allowance on old Machines. Free Instructions at your home. Sewing Classes, Wednesday and Thursday, in our Sewing Machine Department. *Second Floor.*

CHAS. A. STEVENS & BROS.

17 to 25 North State Street, Through to Wabash Avenue



May Sale

of Fine Undergarments

ORIGINATIONS in undergarments have been many and varied during the last few years. It was not so long ago that muslin was considered the only possible material which could be used successfully.

Ever on the alert for new ideas, we were the first to realize that it was possible to develop the most attractive and practical undergarments in crepe de chine. Other innovations followed quickly, with the result that we now show wonderful assortments in **Batiste, Charvet Satin, Regimental Silk, Georgette Crepe and Chiffon Cloth. French hand made and Philippine hand embroidered** garments are also features of our department.

In the actual construction of all our garments an unswervingly watchful policy is carried out. The styles chosen are distinctive, and only the finest and most durable materials and trimmings are used.

Our garments are cut to fit perfectly and we give the same careful attention to detail, whether garments be priced $25 or $1.

GEORGETTE CREPE UNDERGARMENTS

Night Robes, $10.50 to $16.50.
Envelope Chemises, $5.50 to $15.00.
Bodices, $3.75 to $9.75.
Vest Chemises, $5.00 to $8.75.

CHARVET SATIN UNDERGARMENTS

Night Robes, $7.50 to $15.00.
Envelope Chemises, $3.95 to $10.50.
Petticoats, $8.75 to $15.00.
Bodices, $1.95 to $5.00.

WILL O' WISP UNDERGARMENTS

Night Robes, $16.50 to $25.00.
Envelope Chemise, $15.00.

PHILIPPINE UNDERGARMENTS

Night Robes, $1.95 to $5.95.
Chemises, $1.75 to $3.95.
Envelope Chemises, $1.95 to $3.95.
Drawers, $1.95 to $3.95.
Petticoats, $5.00 to $7.50.

FRENCH UNDERGARMENTS

Night Robes, $5.00 to $35.00.
Chemises, $1.00 to $13.50.
Envelope Chemises, $1.95 to $7.50.
Petticoats, $2.50 to $27.50.
Vest Chemises, $1.95 to $5.00.

REGIMENTAL SILK UNDERGARMENTS

Night Robes, $7.50 to $10.50.
Envelope Chemises, $3.95 to $5.50.
Petticoats, $6.75 to $10.50.
Bodices, $1.95 to $3.75.
Knickers, $2.95 to $5.50.

CREPE DE CHINE UNDERGARMENTS

Night Robes, $2.95 to $25.00.
Envelope Chemises, $2.50 to $15.00.
Petticoats, $3.95 to $22.50.
Bodices, $1.00 to $9.75.
Knickers, $2.50 to $5.00.
Vest Chemises, $2.50 to $5.00.
Combinations, $2.95 to $7.50.

AMERICAN MADE UNDERGARMENTS

Night Robes, $1.00 to $15.00.
Envelope Chemises, $1.00 to $8.75.
Petticoats, $1.00 to $15.00.
Combinations, $1.00 to $7.50.
Brassieres, 50c to $3.00.
Corset Covers, 50c to $5.00.
Drawers, 50c to $3.75.

All these things combine to make our undergarments vastly superior to and decidedly different from others. And, above all, our prices are exceptionally reasonable.

U.M. Trading Stamps Are Given with All Purchases No Matter How Extraordinary the Savings.

Rothschilds' BARGAIN BASEMENT

State, Van Buren & Jackson Sts.

NO PHONE OR MAIL ORDERS

ANNIVERSARY EXTRAS!

We have spent weeks gathering values for tomorrow little short of amazing



The Most Astonishing Sale of Coats on State Street in Years

1,000 wonderful garments!—300 worth at least $15!—80 delightful models!—all the smartest colors!—splendid fabrics; poplins, coverts, serges, velour and shepherd checks, mannish stripes and mixtures. You never knew anything like it!

These are the cream of the market. This extraordinary sale is proof to everybody that Rothschilds' Bargain Basement is the bargain center of Chicago. Be here at 8.30 sharp. The quantity is great, but the demand will be greater. All sizes. *Basement.*

5.55

Men's and Women's Hosiery, Knit Undergarments and Furnishings

Sample Hosiery

Women's 25c Sample Hosiery, in cotton, lisle, mercerized and fiber silk, fast black, pure white and colors, **15c**

Children's 25c Sample Hosiery, fine and wide rib, cotton, lisle and mercerized, black, white and tan, **15c**

Women's 15c and 19c Sample Hosiery, in cotton, black, white and colors, **10c**

Men's 15c and 19c Sample Hose, in cotton, lisle, mercerized and fiber silk, black, white and plenty of desirable colors, included in this lot are some slight seconds, **10c**

Women's Underwear

Women's 12½c extra large size Vests, white cotton, fine ribbed, neatly taped, **4c**

Misses' 19c Sample Vests, low neck, no sleeves, pure white cotton, **10c**

Women's 15c and 19c Sample Vests, plain and fancy trim, low neck, no sleeves, white cotton, regular and extra large sizes, **10c**

Misses' 25c and 35c Sample Vests and Pants, all shapes, 15c.

Misses' 25c and 35c Sample Union Suits, low neck, sleeveless, 19c.

Men's Wear

Men's $1.00 Ecru Union Suits, fine rib, long and short sleeves, ankle length, summer weight, **49c**

Men's 65c Laundered Negligee Coat Shirts, fine percale, neckband, attached cuffs, wide range of striped patterns, **49c**

Men's 50c Sample Work Shirts, all kinds, lay down collar, **25c**

Men's 50c Nainsook Union Suits, athletic style, no sleeves, knee length, **39c**

Men's 15c Pad Garters, all colors, specially priced at only **7c**

A Wild-fire Dollar Shoe Sale

We call it a "Wild-fire" Sale because that's the way they'll sell.

$1



Men's, women's, boys,' girls,' and children's shoes, pumps and slippers in the popular leathers and styles, on heaping bargain tables. *Basement.*

$1 Waists at 69c

A maker had about 200 of these dollar waists when he ran out of orders and we secured this array of bargains. Embroidered voiles, striped rice cloths, dainty lingerie blouses, colored voile with pleated ruffles on collar and front of waist, at **69c**



$3 and $4 Trim'ed Hats, $1



Black and colors, wide range of styles. Hats Trimmed Free. *Basement.*

Wash Goods & Bedding—Read This!

Extraordinary values are offered for Anniversary. Linen finish Crash Toweling with red or blue border, regular 7½c value, special for Monday, yard, **5c**

Heavy Unbleached Muslin, full yard wide, even thread, regular goods cut from the bolt, worth 9c, at, the yard, **5¾c**

Yard Wide Bleached Cheese Cloth, 5c grade, specially priced at, the yard, **3¾c**

Sample line of White and Colored Bedspreads, in plain and fringed, at 25% less than regular prices.

Full size All Feather Bed Pillows, covered with fancy art ticking, worth $2.50, specially priced at, pair, **$1.45**

Basement

Brassieres

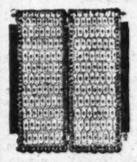
H. & W., B. & J. and De Bevoise Brassieres, perfect fitting garments, embroidery trimmed with beautiful pink bows, 50c to 75c values,

19c, 23c, 39c

$2.50 Corsets, 69c

Three great lots of fine corsets at one-third value. Models for every figure, slender, medium, and some models that are specially designed for stout and extra stout figures. All sizes from 18 to 36. *Basement.*

1200 Pairs Net Curtains, Pair, $1



These curtains came to us in one of the most remarkable transactions of the season. Scalloped and overlocked sides and bottom, made in beautiful all-over designs, choice of ivory and ecru. You will find these curtains good enough for any window in the home, **$1.00**

Basement.

$18.50 Wilton Velvet Rugs, $14.75

9x12 feet, woven in one solid piece. Oriental designs and colorings, regular $18.50 values, $14.75.

Axminster Rugs, 9x12 feet, heavy quality, woven in one solid piece, $28 values, $23.25.

New Process Linoleum, 2 yards wide, attractive tile and wood patterns, square yard, 33c.

Genuine Inlaid Linoleum, colors blocked through to back, regular $1.00 grade, square yard, 73c.

Basement.



Coverall Elastic Waist Aprons at 39c

As illustrated, fine percale in neat figures and stripes, full sizes, 50c value, **39c.**

50c Night Gowns of Fine Cambric, several styles, one illustrated, at **39c.**

Flesh Pink Batiste Camisoles, as illustrated, trimmed front and back with wide cluny lace, **29c.**

Corset Covers of nainsook, with round yoke of embroidery and lace edge, **22c.**

Basement.

SILKS

3,500 Yards $1.50 Lyons Printed Silk Crepe, yd., 78c

Brilliantly finished in a large collection of new designs in splendid color combinations, all double width.

$1.50 Double Width Satin Striped Crepe, 78c Yard.

Splendid new designs on a fine imported quality that will tub perfectly.

59c 36-inch Striped Tub Silks, 39c Yard.

Bright lustrous fabrics in popular style stripe.

75c 42-inch Shepherd Checked Suiting, 39c Yard.

Black and white, in various size checks, subject to slight manufacturing imperfections.

36-inch Fancy Silks, 58c Yard.

Pretty floral and striped designs on popular colored grounds. *Basement.*

Low Prices in Baby Wear

Infants' Bonnets of fancy crepe, lined with pink and blue, silk ribbon ties, 75c value, **50c.**

Infants' Mull Bonnets, wide embroidery turn back and ribbon bows, 50c value, **39c.**

Children's Gowns of Cambric, embroidery trimmed, 2 to 12 years, 45c value, **30c.**

Children's Petticoats with waist, 6 mo. to 4 years sizes, without waist, 6 to 12 years, tucked and hemstitched ruffle, **12c.**

Children's Gowns, in slipover style, with neat edge, **15c.**

Children's Drawers of cambric, 1 to 6 years, **9c.**

Children's Drawers of cambric, 8 to 12 years, **12c.**

Infants' Gingham Dresses and Creepers, in pink and blue, 6 mo. to 2 years, **29c.**

Basement.

Men's $2.00 Hats, Special, $1.45.

2972 Corsets, Worth to $5.00, at $1



Fittings Free

We don't think any house in America is going to pile up any such Corset sales record as Rothschild & Company will tomorrow.

Mostly all the popular brands, in front and back lacing Corsets, perfectly fitting models, made of Coutil, in pink and white, with deep elastic gores. Styles for every occasion, sizes for women and misses, 18 to 36, $5 Corsets, **$1**

Fourth Floor.

ROTHSCHILDS' 2

$65.00 FRENCH QUALITY WILTON RUGS, 9x12 FEET, AT $49.75

The finest quality Rugs made in this country. Every pattern in the lot is copied after some fine Oriental rug, with its exquisite colors. Every Rug is perfect. Ends are finished with the heavy linen fringe. Regular $65.00 values, 9x12 feet, for the Anniversary Sale, **$49.75**

Royal Wilton Rugs, 9x12 feet, the standard $40.00 quality, new patterns, special for Monday, **$29.85**

Seamless Axminster Rugs, 9x12 feet, heavy quality, woven with a long silky nap, regular $28.50 values, **$23.25.**

Wilton Velvet Rugs, 9x12 feet, no seams to rip or show the wear, regular $24.50 values, **$19.75.**

Axminster Rugs, 8¼x10½ feet, attractive assortment of Oriental patterns, $21.00 value, **$17.75**

Axminster Rugs, 4½x6¼ feet, suitable size for bedrooms, reception halls, etc., **$7.95.**

Brussels Rugs, 7x9 feet, guaranteed to be the best 10 wire quality, special, **$12.00.**

Royal Wilton Rugs, 36x63 inches, 200 in designs to match the larger rugs, $7.50 values, **$5.50**

Axminster Rugs, 27x54 inches, unlimited number of designs to choose from, special, **$1.85.**

Linoleum, 12 feet wide, best cork quality, covers the average size floor without piecing, the regular 75c grade, square yard, 53c.

Royal Wilton Rugs, 9x12 feet, the best all worsted quality, new spring designs and colorings, $45.00 values, **$34.75**

Seamless Brussels Rugs, 9x12 feet, closely woven surface, medallion and allover patterns, $16.75 value, **$12.50.**

Seamless Brussels Rugs, 8¼x10½ feet, body Brussels designs and colorings, $15.00 value, **$11.50.**

Wilton Velvet Rugs, 6x9 feet, small allover patterns, also floral effects, regular $13.50 value, **$9.35**

Axminster Rugs, 11¼x12 feet, a big rug, made to fit the extra large rooms, $32.50 value, **$27.50.**

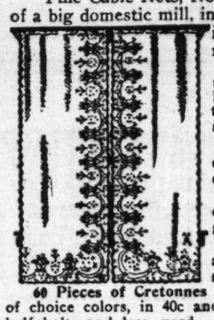
Brussels Rugs, 6x9 feet, every rug in the lot is woven in one solid piece, special, **$7.50.**

Wilton Velvet Rugs, 36x72 inches, extra heavy quality, rugs that will stand hard wear and service, $5.50 value, **$4.25**

Rag Rugs, 36x72 inches, made of fresh, clean carpet rags, mixed centers with striped borders, **$1.25.**

Genuine Inlaid Linoleum, colors blocked through to the back, tile and wood patterns, regular $1.00 quality, square yard, **79c.**

A $10,000 Purchase of Lace Curtains and Curtain Materials



Fine Cable Nets, Nottinghams, Novelty Filets and allover patterns of a big domestic mill, in an assortment of fourteen designs. Choice of ivory or beige tones. $3.50 and $5.00 grades, remarkably underpriced, at, pair, **$2.65**

Fine Dutch Voile Curtains, edged side and bottom with an attractive lace, finished with a Filet net insertion, priced at an extraordinary saving, set complete. **95c**

Plain Drapery Silks, suitable for overhangings, in all modern colors, yard, **25c**

2,000 Yards of 38 Inch Sunfast Overdrapery, in rose, brown and green, at, a yard, **39c**

Fine Duchesse Point Curtains, from a New York importer's surplus stock, worth up to $8.50, pair, **$5**

60 Pieces of Cretonnes in a broad assortment of choice colors, in 40c and 50c grades, half bolts and less, yard, **25c**

Two cases of Curtain Swisses, in short lengths of 2 to 10 yards, worth 15c and 18c yard, choice, **8c**

Fine Filet Curtain Nets, 35c—45 inches wide, in attractive patterns, choice of ivory and ecru, worth 50c to 65c yard, at, yard, **35c**

Opaque Window Shades, 3 feet wide, 7 feet long, all standard colors, well mounted, each, **25c**

1,500 Yards of Hemmed Curtain Voiles and Marquisettes, in lengths of 2 to 10 yards, worth up to 25c, yard, at **10c**

Silk Finished Overdrapery, rose brown, blue and green, 36 in. wide, worth 75c off the piece, yd., **29c.** These lengths run from 2 to 20 yds. of a pattern.

36 and 40-inch Embroidery Flouncings, 25c. Main Floor.

All 5c Chewing Gum **2c** per package (5 to a customer only.) *Main Floor*

We Are of Age! With splendid record behind us and a world of opportunity before us. Come tomorrow! Come early, for record-breaking values will mark

Rothschild & Company

have had one object from the very beginning—to give the Chicago shopping public the best and most for the money, at all times and under all conditions. That they have succeeded is shown by

—the splendid store building;
—the highly specialized organization;
—the remarkably loyal patronage;
—the steadily increasing business;

and its success will be demonstrated anew and with extraordinary force in this greatest of Anniversary Sales.

S&H Stamps Free With 10c Purchase or More

Children's $1.25 Dresses, 94c. 3rd Floor.

$2.95 to $3.95 Cut Glass at $1.98

A Purchase of 3,000 Elegant Pieces

A special inducement sale to buy variety and quantity. All perfect, no seconds. All lead blanks, latest combinations of floral and mitre cutting.

Assortment consists of Water Pitchers, set of 6 Glasses, 10 inch Flower Vases, 10 inch Orange Bowls, Bon Bon Baskets, Tall Compotes, 8 inch Relish Nappies, 8 inch Fruit Bowls, 7 inch two-handled Candy Dishes, Celery Trays, Sugar and Creamer, Olive Tubs, three-footed Fruit Dishes, 8 inch footed Fern Dish and lining, Mayonnaise Dish and Plate, 10 inch Cylinder Flower Vases,

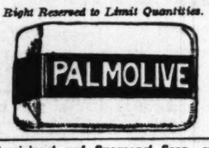


$1.98

6c Inverted Gas Lights, Complete, 29c. Fifth Floor.

Palm Olive Soap, 10c Size, 6c Cake, 69c dozen

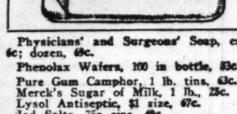
Right Reserved to Limit Quantities.



Physicians' and Surgeons' Soap, cake, 6c; dozen, 69c.
Phenolax Wafers, 100 in bottle, 83c.
Pure Gum Camphor, 1 lb. tins, 63c.
Merck's Sugar of Milk, 1 lb., 25c.
Lysol Antiseptic, $1 size, 67c.
Jad Salts, 75c size, 49c.
Lavoris Mouth Wash, 50c size, 34c.
Cuticura Soap, 25c cake, 18c.
Colgate's Cashmere Bouquet Soap, cake, 10c; dozen, $1.20.
Caldwell's Syrup of Pepsin, $1.00 size, 89c.

Kirk's Juvenile Soap, cake, 6c; dozen, 69c.
4 lb. bar Pure Castile Soap, 75c value, 45c.
Pebeco Tooth Paste, 50c size, 29c.
Kolynos Tooth Paste, 10c; or 3 for 47c.
Java Rice Face Powder, 25c.
Lambert's Listerine, the standard $1.00 size, sale price, 83c.
Ingram's Milkweed Cream, 50c size, 29c.
Pompeian Massage Cream, 75c size, 39c.
Rubber Gloves, all sizes, 25c.
Hind's Honey and Almond Cream, 50c size, 29c.
Babcock's Coryliopsis Talcum Powder, 19c.
5 foot Red Rubber Bath Sprays, $1 value, 49c.
Adjustable Handle Bath Brush, 50c value, 21c.
3 yards Aseptic Gauze, 35c value, 18c.
S. S. S. for the Blood, $1.00 size, 87c.

Ideal Hair Brushes, double bristle, $1 value, 49c.
Double Sewed Whisk Broom, 25c value, 10c.
1 lb. package Absorbent Cotton, 35c value, 18c.
2 quart White Enamel Douche Can, complete with fittings, $1.50 value, 89c.
White Enameled Bed or Douche Pan, $2.00 value, $1.19.
2-quart Red Rubber Hot Water Bag, $1.00 value, 49c.
3-quart Red Rubber Rapid Flow Syringe, $1.50 value, 89c.
10c Velour Powder Puffs, 5c.



Olivilo Soap, cake, 5c; doz., **60c**

Peroxide of Hydrogen, 1 lb. bottle, special for the Anniversary Sale, 19c.

No mail or phone orders accepted on this ad.

Smashing Sale of 6,000 Suits, Coats and Dresses



The surplus stocks of leading garment manufacturers which have turned over to us for distribution will be presented to thousands of lucky Anniversary buyers tomorrow.

1,500 of the Most Stylish Suits, Scores of styles with the all the new materials and sides, semi-fitted backs, all reversers, smartly tailored, and flare coats; all have new sty

1,000 of $25 and $30 Women's and Taffeta Silk Suits, Suits, made of excellent taffeta silk, a material for which pressing demand and scarcity models in assorted coat lengths illustrated. Black, navy and Copenhagen blue, at

200 Silk and Serge Dresses at $8.95.

You will be greatly surprised at the wonderful values. Dresses that have been selling at $12.50 and $15.00 the past few weeks, copies of high priced dresses. Taffeta silks and staple dark colors with combination trimmed waists. The serges come in neat and dressy styles, with trimmings of embroidery and silk, **$8.95**

Women's $15.00 Coats at $9.95.

Reproductions of two of the models fitted effects, with sleeves and cuffs; checks, corduroys, and chinchillas, all

$35 and $40 Suits, $24.75

Many marks of high priced tailored models, long designed collars and new vestee and to $40 values, at

780 Women's Suits, $22.50 Values, $13.75

Smart tailored coats, graceful belted and plain tailored color silk collars, and embroidery trimmed, worsted poplins; black and white checks; all sizes, at

Children's $1.25 Dresses, 79c. 3rd Floor.

5,000 Kitchen Chairs, Extra Special, 36c

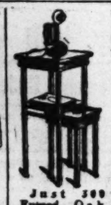
$20,000 worth of S. Karpen Bros. Sample Stock; $10,000 worth of Dining Tables at half price; 50 Bedroom Suites at a big reduction; a dozen high grade ten piece dining room suites at half price and less. From an extraordinary selection the 14 following pictures illustrate the wonderful savings here tomorrow.



Kitchen Chairs, four to a customer. No mail or phone orders. 36c.



$35.00 Brass Beds. This is one design, several others to choose from, **$17.50.**



Just 500 Fumed Oak Telephone Tables tomorrow, $1.69.



$12.50 Parlor Table, bought cheap, solid mahogany, tomorrow at $8.95. Only with square top.



New Twist Leg full size Fern Boxes, galvanized lining, twist legs, finished in mahogany. $8.50 value, **$5.00**



$30 to $35.50 Kitchen Cabinet, $24.85. Just to bring an early crowd; three styles, $31.50 value.



$75.00 Beautiful William and Mary Suite, $50. New Chairs, never shown before. Suite includes an Arm Chair; Table sold separately if desired, with 54 inch top, **$25**



200 Leather Side Oak Arm Chairs, values to $7.50, at $4.85.



$4.00 High Back Chat. U. Dining Chairs, genuine leather, $2.95.



$30 Folding Top Tea Carts. Makes a breakfast table if desired. It has two lower shelves, one silver drawer, one glass tray, rubber tire wheels, three designs, values to $30.00, at $16.98.



This beautiful Mahogany three piece Bedroom Suite, $150.00 value, $74.98.

Full size Bed, Chiffonier and Toilet Table, have four small top drawers, just right Suite for the average apartment.



Anniversary Sale of Claw Foot Dining Tables, 48x51 inch tops, solid quartered oak, values to $35.00, some like pictures, but about six patterns to choose from, your choice tomorrow, $12.39.

Four pieces genuine Mahogany or American Walnut Bedroom Suite, well made, beautifully finished, **$100.** Sold separately if desired.

Sixth Floor.

100 Parlor Suites at about the cost of the frame and leather. In Oak, Mahogany and Walnut. Formerly $125.00. Anniversary Sale, **$62.50.**

25 inch Dressoid Doll, variety of costumes, $1.50 value, 98c. Seventh Floor.

Clearance Sale, $3 and $4 Shoes, $1.90



Women's $3, $4 Pumps, Oxfords and Colonials, $1.90

Strap, buckle, button, lace or plain effects, in patent, colt, dull kid, glazed kid and fine fabrics, in all leathers or combination effects in cloth or kid, in black and popular colors, with flexible turn sewed soles, **$1.90.**

Men's $3.00 to $4.00 Shoes, at $1.90

A fine assemblage of men's shoes in patent colt and dull calf skin, lace and button styles, that formerly sold at $3.00, $3.50 and $4.00, during this sale at **$1.90.**

Women's and Children's Shoes, Third Floor. Men's and Boys' Shoes, Main Floor.

Valmont Clear Havana, 10c Corona size, box 25, $1.45; 6c each. Main Floor.

4,000 Pairs $1 to $1.50 Thread Silk Hosiery 79¢

Now we can breathe easier, for until we secured this splendid last year's sales record. It is a purchase of $1, $1.25 and $1.50 of pure dye and lustrous ingrain finish, plain black, pure white novelties, stripes, colored boots with contrasting tops and drop

50c Imported Silk Lisle Hosiery, 35c. Fast black, fine gauge, closely woven summer weight, lustrous, silky finish, regular made, 3 pairs for **$1.00.**

Women's 50c Fiber Silk Hosiery, 35c. Full seamless, made with deep cotton garter top, fine gauge, looks like silk and wears well, fast black and pure white.

Women's 25c Pure White Hosiery, fine gauge, silk finished cotton, light summer weight, **15c**

Misses' 25c Pure cerized, a high

Boys' $2.50 Bathrobes, cord edges, $1.89. Fifth Floor.

Anniversary Bargains Women's Under. 75c Sample Garments, Vests and Unions

Women's Lisle Thread and Mercerized Low Neck, no sleeves, plain trim and crochet yokes, Swiss and fine rib, regular and extra large sizes, **39c**

Women's 75c Sample Union Suits, pure white lisle thread and fine cotton, low neck, no sleeves, band top, tight cuff knee and lace trimmed umbrella style, regular and extra large sizes, **39c**

Women's $1.00, $1.25 Sample Union Suits, pure lisle, silk trimmed, low neck, no sleeves, tight cuff knee and lace trim, **69c**

Women's 50c Sample Summer Vests, white cotton, lisle thread and mercerized, fine rib and Swiss rib, plain trim, silk taped and fancy crocheted yokes, regular and extra large sizes, **28c**

Boys' 50c Sample thread and Nainsook sizes,

Misses' 50c Sample ton, fine rib, low knee and lace trim,

Women's 50c Sample cotton, fine rib, low cuff knee and lace trim,

Women's 25c Extra thread, Swiss rib, silk taped,

Women's $1.00, $1.25 white cotton body, glove silk fabric,

79¢

we were afraid of Hose fancy **79c**

50c and 50c Sample Ho- Plain black, pure white colors, in fiber silk, and cotton, regular

fine rib, mer- **15c**

39c

in cotton lisle ecru, all **28c**

pure white cot- **28c**

Suits, pure white sleeves, tight **28c**

style, pure white lisle no sleeves, **19c**

Union Suits, pure made of at **75c**

Men's 25c package Linen Writing Paper, 15c. Main Floor.

70c Galvanized Poultry Netting, 2-in. mesh, 12 to 72 in. wide, 100 square feet, 45c

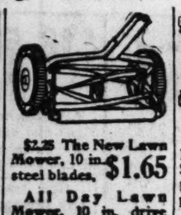


$3 Dewey Lawn Mower, 12 inch steel blades, fully guaranteed, **$2.25**

8½c Ornamental Lawn Fencing, 42 inches high, per lineal foot, **6½c**

$4.50 Leader Garden Hose. ¾ in., 5 ply, coupled in 50 foot lengths, fully guaranteed, special Monday at **$3.50**

$2.98 Garden Hose, ¾ in., 3 ply, coupled ready for use, 50 foot lengths, **$1.95**



$2.25 The New Lawn Mower, 10 in. steel blades, **$1.65**

All Day Lawn Mower, 10 in. drive wheel, four 14 in. steel blades, guaranteed, **$3.25**

Genuine Philadelphia Lawn Mower, 4 14 inch steel blades, fully guaranteed, **$4.75**



$1.39 Adjustable Pin Curtain Stretchers, nickel plated brass pins, **85c**

45c Green Plant Boxes, 36 inches long, well made, **30c**

$3.50 Rex Wood Frame Wringers, guaranteed 1 yr., **$2.25**



$25 Clark's Jewel Cabinet Gas Range, large asbestos lined baking and broiling oven, giant burner, 3 single burners and simmering burner, steel body, delivered and connected Free. Held for delivery if desired, **$21**



85c Crystal Wall Coffee Mills, one pound glass canister, **59c**



$2.89 Electric Irons, 6½ lb. size, fully nickel plated, complete with cord and plug, fully guaranteed, **$1.95**

$2.25 Kreamer Wash Boilers, made of heavy charcoal tin, 16 oz. copper bottom, No. 8 size, **$1.45**

75c White Enameled Flour Bins, gold striped, 25 lb. size, **35c**



$4.50 Perkins' Combination Vacuum Cleaner and Sweeper, guaranteed, **$3.95**

59c Steel Spades and Shovels, D handle, **38c**

24 Tooth Wire Lawn Rakes, steel heads, retined, long handle, **25c**

49c 4-tine Steel Spading Forks, malleable D handle, **38c**



65c White Enameled Bread Boxes, gold striped, medium size, **35c**

$1.45 Wire Screen Cloth, first quality, painted black, 18 to 48 inches wide, in rolls of 100 lineal feet, per 100 sq. feet, **$1.25**

23c 36-in. Window Screen Frames, complete, **15c**



65c Galvanized Garbage Cans, with cover, 5 gallon size, **45c**

55c Hose Reels, made of hardwood, hold 100 feet of hose, special at **39c**

$11.40 Mascot Refrigerators, oak finish, galvanized iron lined, ice capacity 75 lbs., **$8.95**



4½c White Lead, ground in oil, 12½ to 100 lb. kegs, **3c**

1.15 Imperial Ready Mixed Paint, large variety of colors, per gallon, **98c**

70c Galvanized Poultry Netting, 2 in. mesh, 12 to 72 in. wide, 100 square feet, **45c**

Children's $1.25 Dresses, 79c

Two-Piece Dress with white guimpe, separate fancy waist, $1.25 value, **79c.**

Dress—2 to 6 years, with white guimpe, solid colored chambray, $1.25 value, 92c.

Dress—Made with white guimpe in fancy plaids, trimmed in solid colors, 75c value, 48c.

Beach Rompers, in stripes, trimmed in plain colors, V neck, large sailor collars, 65c values, 48c.



Children's Petticoats with waist, embroidery and tuck trimmed, 1 to 6 years, 50c val., 39c.

Children's Petticoats, from 6 to 12 years, emb. trimmed, 50c val., 39c.

Misses' Gowns, of best nainsook and cambric, slipover and V neck, embroidery and tuck trimmed, at 69c.

Children's Gowns, 4 to 14 years, empire style, embroidery trimmed or crepe trimmed with fancy braid, 75c value, 59c.

Gown of Nainsook, slipover style, trimmed with lace or embroidery, 50c value, 48c.

Third Floor

Tricot Silk Gloves, 35c

Tomorrow buy all the Gloves you'll need this summer.

2 Clasp Style, Tricot Silk, in white with plain or black embroidered backs, in assorted styles, special tomorrow at, pair, **35c**

Women's Silk Gloves, 16 button length, of heavy Tricot Silk, with Paris point stitched backs, in white only, while 200 dozen last, 85c value, **65c**

Women's Silk Gloves, elbow length, of Milanaise weave, double finger tipped and full cut, Paris point or 3 row embroidered in self or contrasting backs, white or black, $1.00 values, **78c**

Imported Chamoisette Gloves, in white with two toned or black embroidered backs, Anniversary sale price, pair, **50c**

Elbow Length Imported Chamoisette Gloves, in chamois or gray color, at pair, **39c**

Women's Kid Gloves, 2 clasp, overseam sewn, white or black, contrast embroidered, **$1.35**

Men's Gloves of fine Cape stock, pique or prix seam sewn, Paris point backs, tan or gray, pair, **95c**

Men's Silk Lisle Gloves, frame made in gray only, pair, **50c**

Women's Imported Kid Gloves, full 16 button length, of selected skins, white only, $2.00 and $2.50 values, pair, **$1.39**

Artists! The Greatest Opportunity of the Year!

Wonderful purchase of high grade Imported White China from three leading stores which were compelled to close out their stock. No new shipments of White China are being received, and there is a great shortage all over the United States. If you ever saw a bargain you have one now. On sale at 10% to 25% lower than actual import price. The famous French Haviland, G. D. A., Favorite, Rosenthal, also famous Japanese Satsuma.

Lot No. 1—Consisting of Salt Dips, Egg Cups, Salt and Pepper Shakers, values to 20c, at **5c**

Lot No. 2—Napkin Rings, Salt and Peppers, Nut Dishes, Bon Bons, Mustard Jars, Pin Trays, Button Boxes, values to 30c, at **10c**



Lot No. 3—Pin Trays, Cups and Saucers, Olive Dishes, Coupe Plates, Tea Tiles, etc., values to 40c, at **15c**



Lot No. 4—Ash Trays, Hair Pin Boxes, Ink Wells, Puff Boxes, Hair Receivers, Cheese Dishes, Perfume Bottles, Sugar and Creamers, Spoon Trays, Celery Trays, Bouillon Cups and Saucers, Olive Dishes, values to 30c, at **25c**

Lot No. 5—Large Bowls, Electric and Candle Shades, Oyster Plates, Comb and Brush Trays, Tea Pots, Cake Plates, Handled Olives, values to 75c, at **35c**

Lot No. 6—7 piece Berry Sets, large Dresser Trays, beautiful Vases, etc., values to $1.00, at **50c**

Lot No. 7—Lemonade Pitchers, Chocolate Pots, French Fruit Bowls, large Nut Bowls, Tobacco Jars, Vases, etc.; also 7 piece Chocolate Sets, **75c**

Punch Bowls and beautiful Vases, a wonderful variety, at $1.75, $1.98, $2.95 and $3.95.

Sleeper's Velvet Roman Gold, dozen, $4.35; each, **38c**

Rothschild's Imperial Roman Gold, **24c**

Fry's Medium, tomorrow, at **12c**

Campana China Colors, 13c list, **8c**

Oil of Lavender, special, tomorrow, at **11c**

China Marking Pencils, tomorrow, at **6c**

China Covered Palettes, removable slabs, $1.50 kind, **95c**

4 piece Dresser Set, consisting of tray, hair receiver, powder box and hat pin holder, 75c value, **50c**

Seventh Floor.

EXTRA! EXTRA! The Rothmoor Talking Machine $4.95



Equal to any $15.00 or $20.00 Machine on the market. Desirable instrument for porch, summer home or both. Mahogany finish cabinet, 10-inch felt covered turntable, reversible tone arm, full nickel plated; an elegant, smooth running motor; plays any size record (not a toy). See illustration. $4.95.

Sixth Floor.

Morris & Co.'s Supreme Hams, 10-12 lb. Average, lb., 18¢



Absolutely the best quality at less than wholesale today.

Medal Brand Bacon, 4 to 5 lb. lb., 22c.

Tender Pot Roast or Shoulder Steaks, of young, fed beef, lb., 14c.

Spare Ribs, sweet pickled, 10c.

Corned Beef, rib or navel, 12½c.

$1.49 Pearl Plastered and Gold Burnished Frames, 79c. Fifth Floor.

$1—Wine and Liquor Combination—$1

1 bottle 3 Star California brandy or Bonac, and 1 bottle each Rothschilds' Special California Port and Sherry, 3 bottles, **$1.98.**

$1.25 White Swan Wine. Our well known White Swan California Wine, Port, Sherry, Muscatel, Tokay, Claret or Riesling, gal., **$1.25.**

75c Cordials, Golden Gate Cordials, Manhattan or Martini bottle, 75c.

Imported Wine, $1.98. Oporto Port, Spanish Sherry, imported in wood, $1.98, ½ gal., $1.65.

Lemp's Lager, Miller's, Pabst, or Export; Pabst or Blatz Bock Beer, $1.65, 20c rebate for empties.

Seventh Floor.

10 Pounds Best With grocery order of sugar, milk, soap, Antonini

Kirk's American Family bar box, $2.59.

1 lb. package Domino granulated Sugar, 25c, with purchase of $1 of Teas or Coffee.

Welch's Grape Juice, pint bottle, 39c.

Battle Creek Health Bran, 3 packages for 25c.

Extra fancy Large Santa Rosa Prunes or Peaches, lb.

2 lb. box best Whole Wheat Macaroni or Spaghetti,

Extra barrel Sack New Process Flour, $1.49.

Chop Suey Sauce (enough of recipes free), bottle, 10c.

Fancy Red Ripe Tomatoes, Succotash or Lima beans, 6 cans, 75c.

Campbell's Family or Tomato Soup, 10 cans, 85c.

Ivory Soap, 10 cakes, 79c.

Paris or Country Club Sugar Corn, 1 dozen cans, 1.05.

2ST ANNIVERSARY

We Are of Age! With ...ndid record behind us and a world ...portunity be- ...s. Come tomorrow! ...me early, for record- ...ing values will ma... ...record-breaking day!

... & Company

... the very beginning—to ... ...lic the best and most fav... ...er all conditions. That th... ...ilding; ...d organization; ...l patronage; ...ng business; ...emonstrated anew and w... ...s greatest of Anniversa...

S&H Stamps Free W... ...c Purchase or More.

Despite of market conditions that have had no parallel in modern merchandising, you will find that prices in this sale have been held down almost without exception to their former level. That means a liberal saving on EVERY item, and on some a saving little short of phenomenal.

Our method of commemorating this Twenty-first Anniversary will set a new standard in merchandising—the-public-good.

You are invited to serve your own interests to-day by participating in this birthday celebration.

Cold Dry Air Storage for Furs.
—
Lowest Rates.

Don't Miss This Delicious Special Luncheon, 25c

Eminence of Chicken, a la King, on Toast, Potatoes O'Brien, au Gratin.
Combination Salad.
Old Fashioned Strawberry Short Cake
or
Vanilla Ice Cream.
Tea, Coffee, Cocoa, Milk or Buttermilk.
Eighth Floor.

6800 Yds. High Grade Silks at Savings No One Has Dared to Offer

Silks

The manufacturing cost of all kinds of silks is advancing, but plans for our Anniversary Sale antedated the higher quotations by several months. Purchases aggregating $88,000 worth are here for the Anniversary, embracing the newest and most fashionable all silk fabrics, both fancy and staple, all at least a third below the regular prices.

"Soiree," the Silk Exquisite, $1.45 Yard
Verified price elsewhere on State St., $2 a yard.
Irresistible in beauty and quality, perfect in construction, sold throughout the country at $2 a yard, here in an assortment of over fifty shades and tints, at $1.45.

La Jerz Tub Silks, $1.45 Yard
Verified price elsewhere on State Street, $2.00 and $2.50 yard.
Here in a splendid collection of new designs and fashionable colors; "La Jerz" printed on selvedge of every fold. The tub silk de Luxe.

$3 & $3.50 Sport Silk, $2.45, $2.65 Yd.
Verified price elsewhere on State Street, $3.00 and $3.50 yard.
Plain and sport colors and stripes, the season's newest and scarcest silk fabric; an opportunity that will be impossible to duplicate.

$3 Lyons Chiffon Taffetas, $1.65 Yard
(Full 40 inches wide)
Made expressly for handsome gowns, pure dye, highly brilliant in finish—a finish like a fine kid glove. Every fashionable color and tint and white and black.

$2.00 Lyons Georgette Crepe, $1.65 Yard
$1.75-$1.50 Lyons Georgette Crepe, $1.19 yd.
(40 inches wide)
An exceptional quality at the higher price. Over fifty shades and tints and white and black. The best Georgette value of the season.

$1.50 Colored Chiffon Taffeta, $1.00 Yard
(36 inches wide)
A splendid value at the higher price. Fine mellow finish, brilliant luster, in every fashionable color and tint and white and black.

Lyons Checked Gros de Londre, $2.25 Yard.
(Regularly priced at $3.00)
36 inches wide. Fashion's latest demand for tailored suits, shepherd and fancy checks in rich combinations.

The Fashionable Colored Satin Meteor
(Standard $2 quality, $1.35 yd.)
White, black and splendid range of fashionable designs and tints. Exceptionally heavy in weight, with brilliant satin finish.

$2.00 Chiffon Plaid Striped Taffeta, $1.35
(36 inches wide)
A splendid mellow finished quality with brilliant luster, in rich color combination. Fashion's newest designs.

$2.00 Printed Fleur de Soie, $1.24 Yard
(40 inches wide)
Brilliant luster, in a splendid variety of handsome striped and floral designs on rich colors, an extremely large selection.

Colored French Gros de Londre, $1.45 Yard.
($2 value, 36 inches wide)
One of the season's favorites, here in a wonderful color line, including all fashionable colors and glace effects and white and black.

$4.50 Black Silk Faille, $2.95 Yd.
(54 inches in width)
Full yard and a half wide, handsomely finished quality, suitable for tailored suits and coats. All pure silk, superbly finished in a rich deep black.

36 Inch Striped Tub Silk, 69c
(Regularly sold at 98c yard)
Large assortment of designs in a splendid wearing quality. Every thread pure silk.

Second Floor.

$1.39 and $1.98 Umbrellas, $1.00. Main Floor.

Blouse Sale, $1.69



Hundreds of dainty effects. Voile Blouses, paneled in embroidered organdie with Valenciennes lace trimmings, batiste and Organdie blouses, combinations of colors and white. These blouses are up to the minute in style, and we offer dozens of models to select from, **$1.69**

Crepe de Chine Blouses, colored tub silks, Jap silks and satin striped tubs, wonderful values, specially priced at $1.89.

Fourth Floor.

400 Trimmed Hats at $3.95

Wonderful Purchase of High Grade Millinery; Values Range up to $15.00



This was a purchase of a wholesale milliner's Easter stock, consisting of mid-summer Hats of the finer grades.

They are richly trimmed in a wide variety of styles, light color hats being prominent in the assortment, on sale at ¼ to ½ regular prices, $3.95.

$2.95 to $5.00 Values in Paradise Sprays at $1.50

Black and natural sprays of fine selected Paradise Feathers are offered at less than half regular. Nearly 600 sprays to be sold, each, **$1.50**

Hats Trimmed Free

Fourth Floor.

Children's $1.25 ... 94c. 3rd Floor.

...ale of 6,... Suits, Coats, Dresses



The surplus stocks of ... garments which leading ma...kers have turned over to us for ... distribution will be presented to thousands of lucky Anni... customers tomorrow.

1,500 of the Most S... $35 and $40 Suits, $24.50.
Scores of styles with the ... marks of high priced suits, in all the new materials and ... tailored models, long pointed sides, semi-fitted backs, all-... signed collars and ... revers, smartly tailored, and ... new vestee and flare coats; all have new sty... to $40 values, at **$24.50**

...00 of $25 and $30 Women's ... 350 Women's Suits, $20 and and Taffeta Silk Suits, $1... **$22.50 Values, $13.75.**
Suits, made of excellent q... Smart tailored coats, graceful flare, taffeta silk, a material for which ... skirts and belted models, in fine ... dressing demand and scarcity. ... combination color silk collars, taffeta silk ... models in assorted coat lengths, ... embroidery trimmed, made of fine ... strated. Black, navy and ... poplins; black and ... Copenhagen blue, at **$13.75**

Women's $15... Suits at $9.95.
Reproductions of ... designs. We picture ... two of the models ... backs and semi-... fitted effects, with ... combination collars, ... sleeves and cuffs; ... and worsted ... checks, corduroys, ... serges ... and chinchillas, all ... $15.00, at **$9.95**

850 Women's Smart Separate Coats, $13.50.
An exceptionally fine lot, copies of high priced models, two illustrated. Developed in assorted, loose, semi-fitting and belted models, in fine materials of wool poplins, gabardines, tan coverts, chinchillas, silks and tweed mixtures and checks, $20 value, **$13.50**

Fourth Floor.

Now Then! Girls' Wash Dresses, Middy Blouses and Middy Skirts, $1.50 val., 90c



There is going to be a lot of happy little girls in Chicago tomorrow. You'll know why when you see the hundreds of bright new dresses, blouses and skirts in this Anniversary offering.

They are desirable garments for ev'ryday wear. They are well made garments in all the wanted colors, and the colors are guaranteed. The materials are plaid, checked, striped and plain chambrays, ginghams, drill, repp and crash, sizes 6 to 14 yrs., values to $1.50, at **90c**

40c Hand Rolled Milk Chocolates, 29c lb. Main Floor.

May Sale 10,000 Pieces of Muslinwear at 46c, 66c and $1.00

75c Undermuslins at 46c
Empire night gowns, combinations, envelope chemises and corset covers.

$1.00 Undermuslins at 66c
Beautiful night gowns, princess slips, envelope chemises, white petticoats and corset covers.

Special, $1.25 to $2.00 Undermuslins at $1.00

Handsome night gowns in white or flesh pink, beautiful white petticoats, elaborate princess slips in white and flesh, crepe de chine and wash satin bodices, envelope chemises in white and flesh pink, all beautifully trimmed, choice, **$1.00**

Beautiful Envelope Chemises in fine lingerie and flesh batiste, combined with crepe de chine, **$1.00.**

White Silk Petticoats, with full flounce and elastic waist band, **$2.29.**

Crepe de Chine Bodices trimmed back and front with rows of lace inserting, $1 value, **66c.**

50c Night Gowns and Envelope Chemises, special at **39c.**

39c to 50c Cambric Muslin and Crepe Drawers, lace and embroidery trimmed, at **29c.**

50c Corset Covers of fine Nainsook, with or without sleeves, at **39c.**

Corset Covers of Allover Embroidery or lace and organdie yoke, at **25c.**



Crepe de Chine Chemises, elaborately trimmed with wide lace and ribbon bows, slashed drawer, **$2.50.**

Envelope Chemises, in flesh pink or white Jap Silk and Satin, lace and ribbon trimmed, **$1.49.**

Third Floor.

All Silk Wash Ribbon, 5 yd. pieces, No. 1½ for 5c. Main Floor.

$1.25 Envelope Bags, 95c
of fine Glaced Pin Morocco Leather, double flap effect, back strap handle, leather faced and Chamois pocket, at **95c**

Genuine Aurora Pillow Tubing
45 inches wide, regular goods cut from the piece, a limit of 12 yards to a customer, at, yard, **15c**

Cottons and Linens at Former Prices

Complete Stocks and Big Assortments to Choose From

Most all our goods were bought before the advance and we are giving our customers the benefit. Just think of 9-4 bleached Pepperell sheeting, full 2½ yards wide, worth 32c, at, yard, **24c**

Second Floor.

Initial Bath Mats, slight seconds, blue and white only, worth $1.25, Monday special at **69c**

36 inch Percale, light grounds, in mill lengths, very good 12½c value, Monday at, yard, **8¾c**

36 inch Shadow Splash Voile, in white only, fine quality, worth 29c, at, yard, **15c**

Assorted White Goods, such as Voiles, Batiste, Nainsook, in plain and fancy weaves, worth to 25c, at, yard, **8¾c**

Remnants of 40 inch Printed and Woven Voiles, all this season's newest patterns, worth to 25c, at, yard, **12½c**

Scalloped or Hemstitched Table Cloths, fine mercerized, 8-4 size, at, each, **59c**

Mill lengths of Nurse Stripe Cheviot, warranted fast colors, 12½c value, special Monday at, yard, **8¾c**

Remnants of plain and fancy Art Ticking, 31 inches wide, worth 19c, Monday at, the yard, **12½c**

Extra Heavy Crash Toweling, 75% linen, in assortment of pretty borders, worth 16c, at, yard, **11c**

Genuine Fruit of the Loom or Lonsdale Bleached Muslin, Full Yard Wide, at 6¾c

To keep these goods out of the dealers' hands we limit purchases to 20 yards. No mail, phone or C. O. D. orders filled.

All Wool Plaid Blankets, in all colors, large size and heavy quality, special at, pair, **$5.00**

36 inch Mercerized Poplin, all shades, including black and white, worth 30c, at, yard, **19c**

Yard wide Black Sateen, correct spring weight for petticoats, worth 25c, at **19c**

36 and 40 inch White Waisting, all the new weaves, in stripes, checks and plaids, worth to 39c, at, yard, **25c**

Silk and Cotton Sport Stripe Suitings, in Pongee or Shantung effects, 36 inches wide, yd., **59c**

Plaid Woven Voiles, 36 inches wide, with silk stripe thread, dark colors, at, yard, **19c**

Second Floor.

Manufacturers' Seconds of Turkish Towels
Regular 39c Turkish Towels, with colored yarn stripes, large size, special for Monday at **25c**

All Linen Table Cloths, 8-4 size, in pretty designs and full bleached, worth $3.00, at **1.95**

Extra quality Pillow Cases, size 45x36, regular 18c grade, at, each, **14c**

Remnants of plain and figured Chambray, all good, desirable lengths, worth 15c, at, yard, **8¾c**

Last Call on Seamless Bed Sheets at 55c
81x90 Seamless Bed Sheets, splendid quality and free from dressing, 80c value, 6 to a customer, at **55c**

Genuine Sterling Long Cloth
Noted for fineness and durability; comes in 10 yard bolts. $1.50 quality, 10 yd. bolt, **75c**
$1; $1 quality, 10 yd. bolt,

...to $1.5... Hosiery 79¢

...e secured this splendid ... ...f we were afraid of ... $1, $1.25 and $1.50 ... Hose ... in black, pure white ... fancy ... ...sting tops and drop st... **79c**

...50c Fiber Silk Hosiery, ...amless, made with deep ... top, fine gauge, looks ... wears well, fast black ... ...hite. **15c**

Misses' 25c Pure W... ...cerized, a high ... ...Main Floor. **15c**

...Bathrobes, cord edges, $1.5...

39c

...in cotton lisle ...d ecru, all **28c**

...pure white cot... ...ves, tight **28c**

...Suits, pure white ...tella style, tight **28c**

...pure white lisle ...sleeves, **19c**

...Union Suits, pure ...made of **75c**

Men's 50c and 75c Sample Hosiery, in black, pure white and colors, in fiber silk, lisle and cotton, regular and ... **39c**

Boys' 50c Sample ... thread and Nainsook sizes, **39c**

Misses' 50c Sample ... ton, fine rib, low ... knee and lace trim, **39c**

Women's 50c Sam... cotton, fine rib, low ... cuff knee and lace tr... **39c**

Women's 35c Extra ... thread, Swiss rib, ... silk taped, **25c**

Women's $1.00, 98c ... white cotton body, ... glove silk fabric, ... **45c**

...orris & Co.'s ...me Hams, 10-... Average, lb., 18...

Absolutely the fi... est quality at ... than wholesale pric... today.

Medal Brand B... ...con, 4 to 5 lb. str... lb., 22c.

Tender Pot Ro... ...der Steaks, of young, ... lb., 14c.

...Ribs, sweet pickled, ...

...l Beef, rib or navel, ...

Seventh Floor.

...mas, 79c. Fifth Floor.

...mbination—$1...

...ola, Golden Gate Fruit ... Manhattan or Martini Cocktail ... today.

...Wine, $1.95. Oporto Port, Sherry, imported in wood, ...al., $1.65.

...Lager, Miller's, Pabst, or ...ehaut or Blatz Bock Beers 2 ... ...emonade for empties.

Men's $1 Summer Shirts, 60¢

3,000 Soft Negligee Coat Shirts, made of 80 square percale, double French cuffs, large pearl buttons, a large, generous size, with range of desirable patterns.

Men's Sample Union Suits, 85c
Men's $1.50 and $2 Sample Union Suits, lisle thread, cotton, silk lisle and mercerized cloth, white and ecru, long and short sleeves, knee and ankle length, also athletic, no sleeves, knee length, ribbed and flat, **85c**

Men's $1.00 Sample Union Suits, 69c.
Lisle thread, cotton and nainsook, white and ecru, long, short and no sleeves, knee and ankle length, rib and flat weave. **69c**

Men's 65c Sample Underwear, Union Suits, Shirts and Drawers, cotton and nainsook, white and ecru color, rib and flat, **39c**

Men's 25c and 35c Sample Hosiery, cotton lisle, thread, mercerized and fiber silk, black, white and colors, Balbriggan and Split feet, pair, **15c**

Men's $3.50 and $4.00 Tub Silk Shirts, broad satin stripe, heavy quality of Tub Silk, at **$2.95**

Men's $1.50 and $2.00 "Perfect" Soft Shirts, made of finest woven and corded Madras, Crepe or Rep Cloth and Printed Percale, coat style, double French Cuffs, large ball buttons, snappy patterns, **97c**

Men's 50c and 65c Silk Neckwear, 25c. Large open end shape, rich heavy silks, easy slip band, tacked end, handsome woven patterns, at **25c**

Men's 75c Muslin Night Shirts, low neck, trimmed, good quality, **45c**

Men's $1.25 Pajamas, silk frogs, fine percale, **89c**

Men's 50c President Suspenders, pair, **29c**

Men's 25c Wash Ties, fiber, tubular and Madras, paneled centers, **10c**

Main Floor.

10 Pounds Best Cane Granulated Sugar, 45c
With grocery order of $2.50 or more; flour, sugar, baking powder, milk, soap, Antonini Oil, fresh fruits and vegetables not included.

...k's American Family Soap, ...ar box, $2.59.

Pet Milk, 1 doz. tall cans, 89c, 3 cans for **25c.**

...package Domino ...ulated Sugar, 25c, ... purchase of $1 ...eas or Coffee.

...r's Grape Juice, ...bottle, 39c.

...'s Health Bran, 3 ... for 25c.

...ancy Large Santa ...runes or Peaches, ...

...box best Whole ... or Spaghetti, ...

...barrel Sack New ...ey Flour, $1.49.

...Cheap Suey Sauce ... of recipes free), ... 10c.

...y Red Ripe Toma... ...occotash or Lima ... 6 cans, 75c.

...'s Family or ... Naphtha Soap, 10 ...

...Paris or Country ... Sugar Corn, 1 dozen ... can, 12c.



10 Bars Kirk's American Family Soap, 29c
with $1.00 grocery order, flour, sugar, milk, baking powder, Kirk's soap, Antonini oil, fresh fruits and vegetables excluded.

4 pounds fancy Golden Santos Coffee, $1.00; pound, 30c.

Welch Bros.'s Maple & Cane Syrup, ½ gallon cans, 65c.

Kellogg's Corn Flakes, pkg., 7½c.

3 packages Quaker or Purity Oats, 25c.

Ceresota or Gold Medal Flour, ¼ barrel sack, **$1.59.**

Rumford Baking Powder, 5 lb. can, **79c.**

1½ lb. can B.F. Japan, Gunpowder, Oolong or Ceylon Tea, **75c.**

Special Cafe Coffee, 3 lb. cans, **$1.15.**



Antonini Olive Oil, quart cans, 83c.

Extra Fancy French Walnut Meats, selected halves, the pound, **45c.**

Fancy California Peaches or Hawaiian Pineapple, 5 cans, $1; can, **25c.**

Fancy Maine Corn, Sweet Peas, Green or Wax Beans, 6 cans, **88c.**

Notion Extras

Right reserved to limit quantities.
J. & P. Coats' Standard Thread, 6 cord, 200 yards, 9 spools for **23c.**
J. J. Clark's 200 yard Machine Thread, 1 dozen spools for **23c.**
Basting Cotton, 500 yard spool, **2½c.**
Warrior Linen Finish Thread, 100 yard spool, **3c.**
Coats' Mercerized Crochet Cotton, sizes 5 to 50, spool, **5c.**
Elgin Maid Mercerized Crochet Cotton, 4 spools, **10c.**
Jetum Straw Hat Coloring, 25c size, 15c.
Milward's and Crowley's Patent Sewing Needles, 2 papers for **5c.**
Clark's O.N.T. Darning Cotton, black and colors, 3 spools, **5c.**
Sperm Machine Oil, 4 oz. bottle, **3½c.**
Nickel Plated Safety Pins, 3c card, **1½c.**
Needlepoint Pins, 400 count, paper, **2c.**
White Cotton Roll Tape, 24 yards, **6c.**
12 yard belt Bias Lawn Tape, 2½c.
10c card De Long Hump Hooks and Eyes, 4½c.
5c card Clear White Pearl Buttons, 3½c.
10c and 15c Sample Pearl Buttons, all kinds, **5c.**
10c box 2 in 1 or Shinola Shoe Polish, 5c.
10 inch Tree Elastic Girdles, all sizes, $1.50 values, **$1.00.**
Sewing Silk, all colors, 100-yard spool, **3½c.**
Silk Stocking Feet, 10c value, **3c.**
Lingerie Tape, 5 yard bolts, **3c.**
Main Floor.

Wall Papers

4c Kitchen and Basement Papers (sold only with border at 2c yard), at, roll, **1½c**

Parlor and Library Papers of high quality; values to 45c, at, roll, **27c**

Choice selection of Bedroom Papers, with dainty cut-out borders to match; vals. to 12½c, at, roll, **6½c**

7c Floral and Stripe Papers, with 9-inch borders to match, roll, **3½c**

Gilt and Blank Papers, in dark and medium colors; val. to 14c, roll, **7c**

25c Gilt Two-Tones and Fruit Tapestries. A beautiful selection. Only a few rooms of each. Roll, **14c**

Cut-out Borders for all rooms (at half price; yd. **4c, 6c, 9c**

Blanks and Floral Papers with cut-out borders; values to 12c, roll, **9c**

1500 Bracelets $2.50 Quality, $1.00



An Anniversary offering that will keep one bargain counter crowded with buyers. Choice of latest styles and sizes, all beautiful hand-chased 12K 1-20 gold filled stock, with patent guards. There are sizes to fit almost everyone—baby, misses, children and women. Every Bracelet guaranteed by us and sold with our guarantee, **$1.00**

Main Floor.

Haskell Bros.' Bankrupt Stock of Trunks, Bags and Suit Cases

$40.00 Wardrobe Trunk. Fiber covered, bound edge, open top, linen lined and riveted, suitable for men or women, regulation size, 45 inches, for **$29.95**

$35.00 Wardrobe Trunks for $21.95.
$30.00 Fiber General Purpose Trunks for $12.95.
$12.95 Fiber General Purpose Trunks for $7.95.
$6.00 Week End Trunks with strap for $3.95.
$20.00 Steamer Taxi Wardrobe Trunk for $12.95.
$4.50 Steamer Trunks for $2.95.
$5.00 Leather Suit Cases for $3.95.
$7.50 Leather Suit Cases for $4.95.
$8.00 Black Leather Bags, leather lined, 16 and 18-inch size, $5.30.
$11.50 Black, Brown or Russet Leather Bags, for $7.95.
Fifth Floor.

90c Alarm Clock, Monday Only, 58c. Main Floor.

2 Anniversary Specials



A special offering of Suits secured for the Anniversary from a maker whose products are always considered as leaders in point of style.

$13.50 These garments are one-fourth, half or full lined; fabrics consist of blue serges, blue and black and black and white striped weaves, also greens, tans, and browns.

$17.50 would be a reasonable price for most of these suits, and we anticipate a big demand. Sizes for young men, 32 to 38, all at **$13.50.**

Second Floor.



Boys' Wash Suits, little novelties in Eton and Junior Norfolks, solid blues, browns and grays, also white and many combinations of colors. All guaranteed to retain their color in washing. Ages 2½ to 8 years, values to $2.00, at **$1.33.**

$6.00 Taffeta Silk Skirts at $3.85



The best new styles can be had in this offering. The one pictured shows the high class designing. Materials are black and navy blue, and novelty stripe taffetas of excellent quality, all lengths. A $6.00 value, **$3.85**

Fourth Floor.

LACES!

15c to 25c Curtain Lace Bands, Nottingham, Filet and Imitation Antique lace bands, white, cream or ecru; only 100 pieces, 15c to 25c values, yard, **10c** and **7½c.**

42 inch Silk Nets, all colors, all pure silk, plain mesh or with wide stripes, plenty of black, white and nearly all colors, 75c and $1 grades, yard, **50c.**

80c All Silk Chiffon, 40 inches wide, black, brown, red, navy, etc. While 600 yards last, yard, **39c.**

Sample Plauen Allover Laces. About 1 yard lengths, in white, cream and ecru. Fine net allovers, well covered designs, worth 50c and more, each, **25c.**

Main Floor

Women's 5c & 8c Handkerchiefs, 3½c

Women's Fancy Embroidered and Initial Handkerchiefs, manufacturers' seconds, 5c and 8c qualities, **3½c**

Men's Pure Irish Linen Handkerchiefs, full size, ¼-inch hemstitched, 15c value, **9c**

Women's Handkerchiefs, fancy colored borders, rolled edge and hemstitched, with fancy colored or white initials, in an assortment of block and Longfellow styles, 6 in box, 59c value, **39c**

Men's Lawn Handkerchiefs, with fancy initials in white and colors, 6 in box, **49c**

Fancy Embroidered Handkerchiefs, imitation Madeira effects, 25c and 35c values, **18c**

Women's Silk Handkerchiefs, fancy colored effects on China silk, large assortment, 15c vals., **10c**

House Dresses—Special 77c



$1.00 to $1.50 House Dresses, a wonderful lot of pretty house dresses in percale and fine ginghams, one style illustrated, **77c**

3-piece Breakfast Sets, as illustrated, Jacket, Skirt and Cap, come in colors pink and blue, trimmed with black and white strapping, all sizes 36 to 44, $1.25 value at **88c**

Third Floor.

Clark's O. N. T. Crochet Cotton, all sizes, white and ecru, per ball, 6c. Quantities limited.

$1.50 Linen Dresser Scarfs, Shams, special tomorrow, **95c**

Scarfs, 18x54 inches; Shams, 20x30 inches. Elaborate patterns of Jap hand drawn work centers, some with embroidery, finished with wide all linen lace, all are regular $1.50 value, **95c**

Swiss Scarfs and Shams, dotted Swiss, centers with 2 inch plain hemstitched hem, 75c to $1 values, 50c.

Lace Trimmed Scarfs, 39c values, 25c.

Jap Silk, all colors, 10 balls to box, usual price 5c per ball, box, **15c.**

Stamped and Fancy Linens, values to $1.00, at **25c.**

Battenberg Table Lunch Cloths.
Round and square, very deep borders of hand made Battenberg lace. Some have Jap drawn work centers, others with Battenberg lace insertion or embroidered.
72 inch, $5.95 values, **$3.00**
54 inch, $3.95 values, **$2.00**
45 inch, $2.50 values, **$1.00**
12 inch Doilies at **18c**

Jap Blue Prints—36 inch, **39c**; 45 inch, **59c**; 54 inch, **75c.** *Third Floor.*

NEWS OF CHICAGO SOCIETY.

(Continued from page two.)

Mr. and Mrs. Jacob Metz of Kansas City, Mo., announce the engagement of their daughter, Henrietta Marie, to Henry Charles Freytag of Chicago, the wedding to take place in June.

Charles H. Coolidge of Detroit, Mich., announces the engagement of his daughter, Dorothy David, to Frank Wellington Coolidge Jr. of Kenilworth.

Mrs. John Dwyer of 4111 West Adams street, announces the engagement of her daughter, Clara Olive, to Edwin Gilbert Sayle, son of Dr. and Mrs. R. G. Sayle of Milwaukee, Wis.

Dr. and Mrs. L. Fishman announce the engagement of their daughter, Minnie, to Harry A. Bernsteen.

Announcement is made of the engagement of Miss Lina T. Welsbrod, daughter of Mr. and Mrs. Reuben Welsbrod of 3337 Douglas boulevard, to Harry S. Singer of 1239 South Avers avenue.

Mr. and Mrs. George Scherrer of 1245 North Shore avenue announce the engagement of their daughter, Gladys, to F. Porter Essley, son of Mr. and Mrs. Elisha L. Essley of 6900 Lakewood avenue.

Mr. and Mrs. L. D. Schmidt of 3540 Grand boulevard announce the engagement of their daughter, Mabel, to Louis Friedman, son of Mr. and Mrs. Jacob Friedman of 1517 Millard avenue. The wedding will take place in June.

Mr. and Mrs. Jacob Greensphan of 4224 South Western boulevard announce the engagement of their daughter, Lillian, to Phillip H. Garber of 5049 Grand boulevard.

Mr. and Mrs. William Mokate of 3925 North Oakley avenue announce the engagement of their daughter, Josephine Gertrude, to Frank L. Kavanagh, son of Mr. and Mrs. M. H. Kavanagh of 1449 Addison avenue.

Mr. and Mrs. George H. Lorimer, 7317 Merrill avenue, announce the engagement of their daughter, Helen Kidd, to Philip E. Kavanagh. The wedding will take place in June.

Mrs. Edward Bymel announces the engagement of her daughter, Edith, to Morris A. Felsenthal, son of Mrs. Albert Felsenthal.

Mrs. Charles Stevens of 6315 Maryland avenue announces the engagement of her niece, Carry A. Hught to George M. Harvey.

Mr. and Mrs. Abraham Loebe of 4307 Ellis avenue announce the engagement of their daughter, Edna, to Milton Reinsberg son of Mr. and Mrs. S. Reinsberg of 722 East Fiftieth place.

Mr. and Mrs. M. S. Fleishman of 4912 Vincennes avenue, announce the engagement of their duaghter, Jeannetta, to Henry J. Bobbe, son of Mr. and Mrs. J. Bobbe, 4834 Grand boulevard. At home next Sunday.

Mr. and Mrs. John Zulewsky of 6134 Woodlawn avenue, announce the engagement of their daughter, Clara Louise, to Malcolm E. Barr, son of Mr. and Mrs. John F. Barr of 6428 Champlain avenue.

The engagement is announced of Miss Laurie M. Kaiser of St. Louis to John Cox Atlee of Fort Madison, Ia. Miss Kaiser is a sister of Mrs. M. C. Kehve of Chicago.

Mr. and Mrs. Isaac Siff of 4941 Michigan avenue announce the engagement of their daughter, Myrtle, to Abner A. Lewinsky, son of Mr. and Mrs. Hyman Lewinsky of 4941 Michigan avenue.

Mr. and Mrs. Charles Gau of 7821 Sangamon street announce the engagement of their daughter, Estelle Rosebud, to Charles A. Enos, son of Mr. and Mrs. Frank Enos of 6604 South Ashland avenue.

The engagement of Miss Alice Louise Jordan, daughter of the late Oswald F. Jordan, to John Milton Nichols, 6610 Howard avenue, was announced on Wednesday at a tea given by her sister, Miss Irene Cecil Jordan, at the Blackstone hotel. The wedding is set for June 1 at the family residence, 6747 Euclid avenue.

Mr. and Mrs. B. Goldberg of 616 West Twelfth street announce the betrothal of their daughter, Eva, to Alvin B. Feldman.

Mrs. Melaine Mayer of 5315 Michigan avenue announces the engagement of her daughter Jeannette Sahra to Leon M. Straus, son of Mr. and Mrs. Henry Straus of 5624 Michigan avenue.

Mr. and Mrs. W. L. Park of the Hyde Park hotel announce the engagement of their daughter Myra to George D. French of Memphis, Tenn. The wedding is to take place on June 14 at the summer home of the bride's parents, Spring Lake, Mich.

Mr. and Mrs. Abraham S. Shapiro of 2253 North Kedzie boulevard announce the engagement of their daughter, Miss Minna Shapiro, to Jacque A. Scheps, son of Mr. and Mrs. Joseph Scheps of 1352 North Oakley boulevard.

Mr. and Mrs. F. L. McMahon of 3543 Congress street announce the engagement of their daughter Dorothy Helen to Eugene Spencer Harman of Dubuque, Ia. The marriage will take place in the early summer.

FUTURE EVENTS.

The Chicago association of the University of Michigan alumnæ has taken over the Garrick theater for the evening of May 15 with Grace George and her Play House company for the benefit of the scholarship fund of the association. Mrs. Charles W. Hill of 5324 South Park avenue has charge of the tickets.

Mrs. Morris M. Townley, Mrs. George J. Harris, and Miss Mary West are in charge of a benefit dance to be given next Friday evening at the Virginia hotel, the proceeds to go to the Chicago Home for Convalescent Women and Children at 1516 West Adams street.

Miss Vierling of 4914 Greenwood avenue will give a luncheon at the Union League club on Thursday in honor of Miss Kelly, daughter of Mrs. Thomas Kelly of 4750 Woodlawn avenue and Miss Helen Leavitt, daughter of Mr. and Mrs. Wellington Leavitt of 4840 Greenwood avenue.

A large audience is expected for the entertainment to be given tomorrow evening at Orchestra hall, at 8:15 o'clock, for the benefit of the American fund for French wounded. Among the boxholders are Mrs. Cyrus Hall McCormick, Mrs. Samuel Insull, Mrs. John J. Borland, Mrs. D. Mark Cummings, Mrs. George S. Isham, Mrs. T. B. Blackstone, Mrs. Byron L. Smith, Mrs. Joseph T. Bowen, Mrs. Frank Hibbard, Mrs. R. T. Crane Jr., Mrs. Potter Palmer Jr., Mrs. William R. Linn, Mrs. Augustus Peabody, Mrs. W. V. Kelly, Miss Adela Barrett, W. F. Burrows, and Eames MacVeagh. The entertainment will consist of a series of spring dances, entitled "The Return of Persephone," and an address by Miss Irene Manby of England, who will relate her experiences as a nurse in the French hospitals at the front. Mrs. Thomas J. Prindiville will sing a song written by Mrs. Archibald Freer, entitled, "Fleurs de France." Copies will be sold for the benefit of the fund. Mrs. Henry S. Robbins is chairman of the executive committee for the American fund for French wounded and Mrs. Russell Tyson is chairman of the shop committee.

This afternoon Thomas W. Surette will talk on Beethoven at the home of Mrs. Arthur Ryerson, 1301 Astor street, and on Tuesday a lecture on Brahms will be given at the residence of Mr. and Mrs. George Higginson Jr., 1322 Astor street.

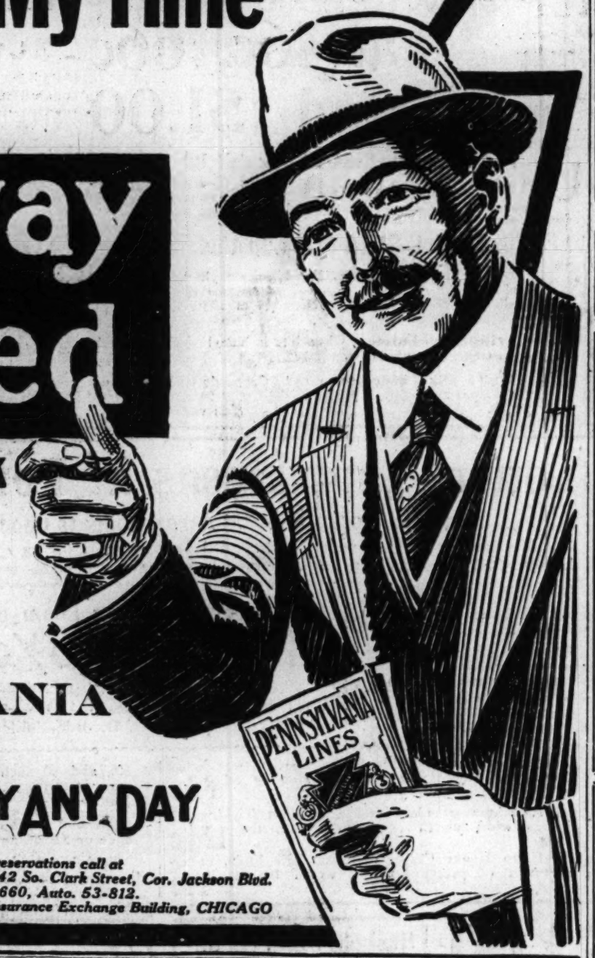
Mr. and Mrs. Frank Hibbard of 1344 Astor street have issued invitations for a dance on Friday evening, May 12, to be given on board the steamship Commodore, which is the headquarters of the Illinois naval reserve. Guests are asked to appear in outing or summer clothes. The invitations read: "Gang plank lowered at 2 bells. Raised at 3 bells, which are nautical terms for 9 and 9:30."

Henry Metzl of 6751 Jeffery avenue is at French Lick Springs.

A rummage sale will be held in Winnetka Wednesday and Thursday, the proceeds to be divided among Grove house at Evanston, the American fund for the French wounded and Community house. Among the active promoters of the affair are Mrs. Lyman B. Walker, Mrs. William B. McIlvaine, Mrs. Maurice H Lieber, Mrs. Thomas Taylor Jr., and Miss Mary Williams.

(Continued on page ten.)

"It Saves My Time"



Broadway Limited

Chicago 20 Hours New York

Eastbound:
Lv. Chicago 12:40 noon
Lv. Englewood 12:56 p. m.
Ar. New York 9:40 a. m.

Westbound:
Lv. New York 2:45 p. m.
Ar. Englewood 9:22 a. m.
Ar. Chicago 9:45 a. m.

PENNSYLVANIA LINES

THE BEST WAY ANY DAY

For tickets and reservations call at
CHICAGO CITY TICKET OFFICE, 242 So. Clark Street, Cor. Jackson Blvd.
Phones: Wabash 3660, Auto. 53-812.
C. L. KIMBALL, A. G. P. Agt., 841 Insurance Exchange Building, CHICAGO

The Notions
Main Floor—Dearborn Street

Snap fasteners, 10c kind, doz., 5c
Needle pointed pins, 3 papers, 5c
Stocking feet, 3 pairs for 10c
Novelty emb. edging, yd., 1½c
Rubberized sanitary aprons, 9c
Nickeled safety pins, doz., 2c
Gloria perfumed dress shields, 16c
White basting cotton, 500 yd., 2½c

Telegraph Office Public Office Telephone Office Postal Savings Office Post Bank, etc. Second Floor
Lowest Prices Our Chief Attractions
Boston Store
STATE MADISON AND DEARBORN STS.

Fancy Goods
Seventh Floor—State Street

Stamped, ready made night corset covers, in a variety of neat designs, well worth 49c, for Monday at..... 24c
Stamped, ready made tea aprons of good quality lawn, prettily trim'ed with lace, others ask 15c, tomorrow at..... 7½c

9765 Pairs Lace Curtains at ¼ to ⅓ Off: a Purchase
Sixth Floor—State Street

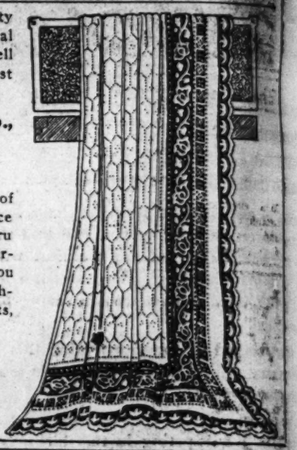


that will be talked of for months, because in the face of actual scarcity of curtains for some time to come we secured this great lot below actual value and share the savings with you, as usual. Curtains that will sell rapidly, indeed, for each and every pair is bright, fresh and new, just from the lace machines of these five celebrated mills:

Scranton Lace Co., Scranton, Pa.
National Lace Co., Philadelphia, Pa.
Chester Lace Co., Chester, Pa.
Quaker Lace Co., Philadelphia, Pa.
Patchoque Mfg. Co., Patchoque, N. Y.

Curtains for most every purpose are included, all in great varieties of patterns, fine cable net, filet net, madras weave, colonial, shadow lace and Nottingham lace curtains, 2½ to 3½ yards long, in white, ivory, ecru and Arabian shades. Before you open your pocketbook to buy lace curtains this spring you should see these unusual values—values such as you will find it impossible to duplicate in all Chicago tomorrow or throughout the season. To facilitate the selling they're all divided into five lots,

Values to $1.75, at, pair,	Values to $2.50, at, pair,	Values to $3.50, at, pair,	Values to $3.75, at, pair,	Values to $5.00, at, pair,
1.00	1.50	2.00	2.50	3.00



9x12 Axminster Rugs, 19.98
Sixth Floor

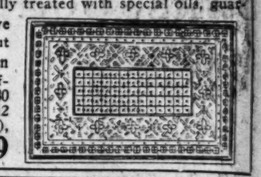
Here's a group of 9x12 ft. best quality Axminster rugs, at a price that should create a furore for Monday, especially so in view of their rapidly increasing cost. You'll find the best standard makes, such as Bigelow Electra and Genesee Axminster rugs,

rich, soft pile, extra well woven, of durable, fast color carpet yarns, rich silky texture, in designs and colorings that are most pleasing,

including a great many exact reproductions, both in design and color, of rich Oriental rugs. This grade 9x12 Axminster rug is retailed everywhere for $30.00, a great group for Monday at..... 19.98

$4.80 Congoleum Rugs, 2.79
Sixth Floor

6x12 foot Congoleum rugs, the best inexpensive floor covering to be had, made on felt base, scientifically treated with special oils, guaranteed water proof, in attractive patterns and rich colorings, but owing to slight misprints, which can hardly be detected and will not affect the wearing qualities, these $4.80 rugs are here tomorrow, size 6x12 (no mail or phone orders filled), until 11 a. m. only, special at..... 2.79



Here's Everything For Cleaning, Painting, and Repairing
Eighth Floor


14 gal. galvanized wash tubs, 79c


Hygienic kalsomine, all cols., pk., 42c
Large house cleaning sponge... 15c
Pure boiled linseed oil, gallon, 63c



Gladstone ready mixed house paint, gal.... 73c
Floor varnish, made by Sherwin-Williams, gal. 1.45
Anvil brand St. Louis white lead, lb..... 6½c
50-ft.-¾-inch Competition garden hose, brass couplings.. 1.98
Triangular oil mops—get into those hard to get at corners, with 8 oz. bottle of furniture polish, complete 25c
10 quart galvanized scrub pails, special at 17c


No. 3 galvanized wash boilers, stationary wood h'd'l., 59c


6-foot step ladders with shelf, at 43c
10-tooth steel rakes, at 15c


4 tine D handle spading forks, at..... 35c
Shovels and spades, D handle, at..... 37c


3-Piece Kitchen set, 25 lb. flour bin, bread box, 10 lb. sugar box, white enameled, set complete..... 95c


Wheel barrows, extra wide tray, special tomorrow, at.... 1.39
Crimped ornamental fencing, 42 inches high, 7c; 36 in., ft., 5c
Gates to match, at 1.45
Metal window boxes, 36 in., spec'l at 39c

1000 Pieces Sparkling Cut Glass
Eighth Floor—State Street



1,000 pieces assorted famous heavy "Beau-cut" cut glass, beautiful floral cuttings, carnation design, a large variety of pieces, including 9-inch footed compotes, 8-inch bowls, 6-in. tall footed compotes, celery trays, mayonnaise bowl and plate, 10½-inch high square vases, covered marmalade jar and spoon, sugar and cream pitchers, flower baskets, half gallon jugs, set of 6 tumblers, and other equally attractive and useful pieces, values up to $2, while 1,000 pieces last, choice, 95c

For Spring Cleaning Time
Ninth Floor—Dearborn Street

We've wall papers of every description. Whether you've a store, a house, an apartment or a single room that needs new paper, you'll find us ready to serve you, with values that cannot be duplicated.

Blends, grass effects, oatmeal two-tones, and other high grade papers for living rooms, libraries and reception halls, 39c values, at, roll..... 22c

Beautiful cutout borders, oak leaf and conventional patterns, oatmeal stock, special, at yard 7c

30 inch blends, Munich oatmeals and two-tones, rich wall papers that usually sell for 50c, very special, roll, 34c



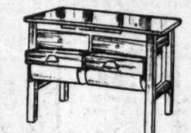
Bedroom wall papers, satin and floral stripes, chintz papers and allover florals, as illustrated, dainty colors, worth to 16c, Monday choice, roll..... 9c

5c wall papers, neat kitchen and bedroom patterns, medium colors, special for Monday at, the roll..... 3c

Sitting room wall papers, in gilt and a variety of other good styles, well worth 9c, at, the roll..... 5c

Sturdily Constructed Furniture: Splendid Values
Ninth and Tenth Floors

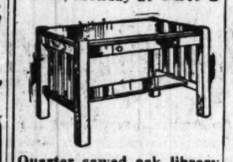

Englander sanitary couch and pad, opens to full size bed, opens and closes by one motion, $18 value, Monday at 12.95


Kitchen table cabinet, white wood top, hard wood molding board, cutlery drawers, flour and sugar bins, worth $7, Monday at 4.85


40 pound standard cotton felt mattress, art ticking, closely tufted, stitched sides, roll edge, $10 usually, at.... 7.45


Brass bed, large post, heavy fillers, guaranteed lacquer, beautiful trimming, $25.00 elsewhere, tomorrow, 17.49


One motion divan bed, upholstered with best imitation leather, $25 val., at 16.50


Quarter sawed oak library table, large drawer and shelf, massive legs, heavy top, finely finished, golden and fumed, generally $15, special at 9.65


6 foot 45 inch top golden oak extension table, large pedestal, scroll legs, finely built, others ask $20.00, Monday.... 12.45


Utility box, constructed of basswood, covered with fine grade Japanese matting, hinged top, worth $2.50, 1.45


Oak table, large top and lower shelf, scroll legs, worth $1.69, Monday, 98c


Napoleon scroll beds, choice of 4 styles, oak and mahogany only, worth $40, 19.95

RESORTS AND HOTELS

Chicago's Newest
The Evanston Hotel
Just Recently Completed and Opened

Located just two blocks from Sheridan Road and Lake Michigan, in the finest section of beautiful Evanston—away from the noise and grime of the city streets and yet only 20 minutes from the Loop on the C. & N. W. Ry., or 35 minutes on the Elevated Express.

PARTIAL LIST OF ROOMS
40 Rooms, with bath, for two, $10.50 per week
40 Rooms, with bath, for two, $12.50 per week
30 Rooms, with bath, for two, $15.50 per week
8 Rooms, with bath, for two, $17.50 per week
8 Rooms, with bath, for two, $20.00 per week
8 Rooms, with bath, for two, $25.00 per week
8 Rooms, with bath, for two, $30.00 per week

Also Luxurious Suites of two, three, four and five rooms at corresponding rates. Every room is an outside room.

FIREPROOF EUROPEAN
Forest Avenue and Main Street, Evanston
NELSON and LEWIN, Owners
Phone Evanston 5000

RESORTS AND HOTELS

WHITE MOUNTAINS
NEW PROFILE HOUSE
WHITE COTTAGES. OPEN JULY 1ST.
Accommodations for 450 Guests.
Nothing to those who wish a Summer home in a resort favored with a clientele of the highest order. ON IDEAL TOUR. Fine Garage. Golf. Tennis. Boating. Fishing.
C. H. GREENLEAF, Pres.
Booking Office, Dr. B. Rieh, Hotel Vendome, Boston, or 1180 B'way, N. Y., Tues., Wed., Thurs.

Briggs House
Randolph and 5th Ave., Chicago
1 BLK. FROM CITY HALL SQUARE
Location Most Central
200 Modern Rooms Restaurant Facilities Unsurpassed
Rates: Per Day, $1 and $1.50. With Bath, $1.50, $2 and $2.50.

RESORTS AND HOTELS RESORTS AND HOTELS

Prince George Hotel
Fifth Ave & 28th Street
NEW YORK

GEORGE H. NEWTON, Manager, formerly of Fifth Avenue Hotel, New York, and Parker House, Boston

One of the most beautifully appointed hotels in New York

800 Rooms—All With Bath

Highest standards. Moderate prices. Unexcelled cuisine. Central location, near shops and theatres. One block from Elevated and Subway stations.
Room and bath $2 and up; two persons $3 and up. Parlor, Bedroom and Bath $5 and up.


Grand Foyer for Ladies and Gentlemen on Ground Floor



The TRAYMORE
ATLANTIC CITY
has set a new standard of service, comfort & beauty
LARGEST FIREPROOF RESORT HOTEL IN THE WORLD
American Plan European Plan
R. S. WHITE, Pres. SCHWEIT, Mgr.

ALAMAC HOTEL
Ocean Front, in the heart of Atlantic City. Absolutely fireproof. Open always. American and European plans; hot and cold sea water baths; capacity 400; grill, orchestra, dancing; garage attached. MACK LATZ & CO.

LINWOOD FARM
Will open for guests May 1st. Special rates through May and June. An ideal place for children. Address LINWOOD FARM, South Haven, Mich.

Cottages at South Haven
3, 6, 8 Rooms—furnished—on Lake Beach, near Golf Course. Garden Plot. Address WIND BREAK FARM, South Haven, Mich.

CHARLEVOIX, the BEAUTIFUL
BEACH HOTEL
REMODELED and ENLARGED
CHARLEVOIX'S
MOST UP-TO-DATE RESORT HOTEL
OPENS JUNE 1st—CLOSES OCT. 1st.
On the bluff overlooking Lake Michigan. Elevator service, well appointed rooms, private baths, running water. Table and service unsurpassed. Golfing, tennis, motoring and horseback riding, boating, yachting, fishing, dancing.
First Class Tea Rooms.
Desirable Lake Front Cottages
Furnished for housekeeping. For rates address J. S. BAKER, Charlevoix, Mich.

THE ISLESFORD HOTEL
Islesford, Maine.
Open from June 15th to late September. A beautiful island village resort, near the Mount Desert Hills, ten miles from Bar Harbor. Magnificent view. Good boating and fishing. Plenty of fresh vegetables, fish and lobsters. Rates $18 to $25 per week.
GEORGE R. HADLOCK, Manager.

RESORTS AND HOTELS.

"Absolutely Fireproof"
in its construction and homelike in appearance.
All in all, a place where you can enjoy solid home comfort at a reasonable cost without the usual worries of housekeeping.
Situated one block from the 53rd Street Station of the Illinois Central.
Ten minutes to the Loop.
EMS HOTEL
We have a few bachelor rooms on the European plan.
53d St. and Cornell Av.
Phone Hyde Park 2020

RESORTS AND HOTELS.

PLAZA HOTEL
AT LINCOLN PARK
NORTH AV. AND N. CLARK ST.
For permanent and transient guests.
600 Rooms With Private Bath
The Plaza is one of the most homelike and attractive hotels in Chicago.
Select Patronage
Before making arrangements for your spring and summer home, let us show you the handsomely furnished rooms and apartments we have to offer.
Room with bath, $1.50 and up. Parlor, bedroom, and bath, $2.50 and up. 3 and 4 room suites, $2.50 and up.
Special Weekly Rates
Good Cafe at moderate prices. Reservations can now be made.

The New HOLLYWOOD
West End, Long Branch, N. J.
Adjoining Shadow Lawn
THE SUMMER CAPITOL
Entirely renovated and improved; 200 rooms and baths; electric light; telephone. Golf and tennis grounds attached. European plan. Restaurant of peculiar excellence. Rooms $3.00 per day and up. Annex opens May 30. Hotel opens June 20.
Under Personal Management
Walter E. Hildreth W. Irving Davids
Formerly of Hotel Breslin, N. Y. City and West End Hotel, Long Branch, N. J.
N. Y. Booking Office, 389 Fifth Avenue

RESORTS AND HOTELS.

CALIFORNIA
Leisurely Tours
via Grand Canyon, Apache Trail, Yellowstone Park and Canadian Rockies, including long stop in the wonderful
YOSEMITE NATIONAL PARK
Departures every week
ALASKA
including Alaska Voyage, White Pass, Yukon River, Dawson, the Klondike and Arctic Circle.
Departures in May and June.
Also tours to South America and Japan. Send for Booklet Desired.
RAYMOND & WHITCOMB CO.
632 South Michigan Boulevard, Chicago.

LAUDER'S RIVER TRIPS
Personally Conducted on the Mississippi, Ohio and Tennessee Rivers
From Chicago to National Park, Shiloh Battle Field, Riverton, Ala., and return via St. Louis, May 8, 15, 22, June 5, 12, 19, 26, July 3 and 10; also Sept. trips. $80—1,700 miles, 7 days. Meals and berth included. Write for circular.
Wm. Lauder, 5763 Maryland Av. Midway 3345

Linwood Beach Cottages
[illegible]—2 Large Cottages—Furnished. 70 miles to Chicago on Lake Michigan. Write L. R. HAWKINS, HARBERT, MICH.

RESORTS AND HOTELS.

ROYAL PALACE
HOTEL and COTTAGES
on the Beach, ATLANTIC CITY
NEAR ALL PIERS AND AMUSEMENTS
ORCHESTRA · DANCING
EVERY CONVENIENCE FOR COMFORT AND PLEASURE
S. Lincoln Jr.

RESORTS—FOREIGN
Ocean Travel.

AUSTRALIA
Honolulu, Suva, New Zealand
The palatial Passenger Steamers
R. M. S. "Niagara" R. M. S. "Makura"
(20,000 tons) (13,500 tons)
Sail from VANCOUVER, B. C., May 10, June 7, July 5.
For rates, etc., apply Canadian Pacific Railway, 224 So. Clark St., Chicago; Ill., or to the Canadian Australasian Royal Mail Line, 440 Seymour Street, Vancouver, B. C.

U. S. Mail S. S. SIERRA, SONOMA, VENTURA
AUSTRALIA
HONOLULU—SAMOA
MAY 2, 23, JUNE 13 Sailings Every 21 Days
LOWEST RATES OF PASSAGE! Apply Oceanic S. S. Co., 673 Market St., San Francisco

ADVERTISE IN THE TRIBUNE. SUBSCRIBE FOR THE TRIBUNE

LLOYD'S ENTIRE STOCK IN OUR BASEMENT—TUESDAY

For over forty years the Evan Lloyd Store has served Chicago faithfully and well, and so whenever one went there the aisles were crowded with throngs of shoppers—but for once they were not as alert as they should have been, and their building was leased by another concern. Try as they would, they could find no other building on State street large enough to house them, and so after forty years of successful merchandising they were forced to retire from business. Next Tuesday their entire stock, coats, suits, waists, millinery, clothing, shoes, dry goods of every sort, curtains, rugs, etc., etc., will be placed on sale in Our Basement at prices that will astonish all Chicago, for we must dispose of this huge stock just as quickly as possible. An announcement that will bring all Chicago down here next Tuesday to share in the matchless economies. **See Monday Evening's Papers for the Bargain News.**

The Boston Store's Wagon at Your Neighbor's Door Means That the Package Being Delivered is Paid For.

Most everyone in Chicago knows that ours is the only large establishment in America that buys and sells strictly for cash—and that means values such as no other store can equal. Why don't you shop here just once and see for yourself?

Cafe

Broiled Tenderloin Steak a la Bordelaise
Potatoes au Gratin
Home Made Apple Pie or Vanilla Ice Cream
Tea, Coffee, Milk or Buttermilk

Fifth Floor **25c** Nadel's Orchestra

Lowest Prices Our Chief Attractions

Boston Store

STATE MADISON AND DEARBORN STS.

Eye Glasses

Fourth Floor—Dearborn Street

For Monday you can choose from this unusual group of *guaranteed 10 K gold filled flexible cable frame* eyeglasses fitted with good grade crystal lenses—always retailed for $1, at **48c**

Drugs and Toilets

Fourth Floor—Dearborn Street

Sal Hepatica $1.00 size bottle; specially priced, Monday, at **56c**
Sanitol Tooth Paste or Tooth Powder, 25c size; choice, at **13c**
Russian brand mineral oil; the pint **59c**
Wizard Carpet Clean; large size, at **19c**
Jap rose toilet soap; dozen, 69c; cake... **6c**
Lysol; 25c size, at... **17c**
Circus liniment, **29c**
LeVaux face powder; box **35c**

New Summer Waists, 2.95

Second Floor—Center



Attractive new summer wash waists, two of the many styles as illustrated, made of good quality voiles and organdies, prettily trimmed in numerous ways with Venise & Val. laces, *most of them with hemstitched seams, various shape pearl buttons, the popular frills of embroidery with lace insertion and edging,* long sleeves, some with embroidered designs in colors, many with trimmed backs, novelty collars, sizes 36 to 46, splendid 3.50 and 3.75 values; Monday at **2.95**

Silks in Profusion

Main Floor—State Street

Novelty sport silks, all the rage now for suits, skirts and coats, most every woman is asking for them. These are quite the newest dainty colored check effects; navy, Belgian, green, American Beauty, etc., on natural color tussah pongee, very heavy quality, brilliant luster, pure silk, 40 inches wide, made to sell for $2, at, yard, **1.48**

40 inch novelty crepe pongees, a new and fascinating dress silk, soft and clinging, rich, semi-rough weave, brilliant luster, pretty printed designs on white and colors, other stores would ask $2 to 2.50, Monday at, yard **1.48**

Fancy chiffon taffeta satin, stripe and check effects, all new styles, exquisite color combinations and black and white effects, the most popular silks for spring wear, 26 inches wide, worth to $1.50, at, yard, 1.10 and..... **98c**

New satin striped tub silks, fine selected heavy quality—soft, mellow finish, white, black and colored satin stripes, in many pretty styles, fast dye, launder perfectly, ideal silks for waistings and men's shirts, 32 inches wide, at, yard, 98c and..... **85c**

Black corded silks for spring coats, not only stylish, but very serviceable, rich, raven black, various size cords, heavy quality, 36 in. wide, worth to 2.50, at, yd., 1.98, 1.69 and..... **1.48**

40 inch fine chiffon black taffetas, soft souple, brilliant luster, firmly woven, dependable wearing quality for dresses, coats, etc., Monday at, yard, 1.79, 1.59, 1.39 and..... **1.17**

Light Weight Underwear

Third Floor—State Street

Women's ribbed cotton union suits, low neck and sleeveless, knee length, all sizes, at.. **19c**

Women's knee length cuff style and lace trimmed pants, all sizes, good qualities, at.... **25c**

Men's medium weight natural color wool shirts and drawers, all sizes, 1.25 values, at only **89c**

Children's low neck sleeveless cotton, lisle and mercerized vests, slightly imperfect, all sizes, at only.... **9c**

Fascinating Millinery

Second Floor—State Street

A fascinating collection of hats for Mon-day, quite a most unusual group, too, because we've gathered so many styles that to begin describing them is impossible. Every large, medium and small shape you may fancy with lots of trimming or with just touches of it—the hats you are seeking are here, in black and all colors. Hats in this group worth to $12, choice at **5.95**

At $3.00 we're featuring for tomorrow a group of hats, including smart tailored hats for street wear, jaunty styles with quills, wings or narrow ribbon trimmings, black and dark colors, the values range to $6.00, special at **3.00**

HATS TRIMMED FREE



Checks, the Popular Fabric

Main Floor—State Street

The fashionable new, soft finished, fine all wool and worsted velour checks, in small shepherd checks, large shepherd checks, small block checks, large block checks, club checks and overplaids, etc., in greens, tans, rose, brown, smoke and black and white, mostly all 50 to 54 inches wide, the right weights for motoring and sport coats and suits, worth 2.00, 2.50 and 3.00 everywhere else, at, yard, 1.48, 1.98 and **2.29**

Rich Silk and Wool Poplins

Finest all pure silk and wool poplins, guaranteed to wear and give sat-isfaction. Will clean or launder perfectly; 40 inches wide; rich, lustrous, heavy qualities, in black, cream, and over 40 of the very newest light and dark colors. 1.25, 1.50 and 2.00 qualities at all other stores at, yard, 89c, 1.19 and..... **1.39**

Stylish White Suitings and Coatings

A great collection just in time for Monday's selling. White velours with black and colored stripes and overplaids, basket weaves, diagonals, coating serges, chevron cloths, whipcords, gabardines, etc., all selling for a great deal more everywhere else, special, Monday, yard,

89c 98c 1.19 1.48 and 1.69

Women's "Red Cross" Shoes

Fourth Floor—Center



Women's celebrated Red Cross shoes, made of Ivory, pearl gray, champagne, Havana brown and white calfskin, soft and pliable, so much in vogue at present, flexible hand turned soles, half Louis heels, the latest shoe creations, but full of the utmost comfort, for they're "Red Cross" shoes, **$6**

Women's Red Cross shoes, same styles as above, made of patent leather and dull leathers, at $5, 4.50 and..... **$4**

Misses' and children's patent leather Mary Jane ankle strap pumps, broad toes, low heels, sizes 8½ to 2, at.... **$1**

Silk Gloves for Women

Main Floor—Center

Women's 16-button length white or black silk gloves, all 85c values, special for tomorrow at only **63c**

Women's two-clasp short white silk gloves, double finger tipped, usually 35c, for tomorrow only at **25c**

Women's 16-button length silk lisle gloves, in white or black, 65c usually, tomorrow only at **49c**

Georgette, Laces, Emb'd'y

Main Floor

A splendid showing of the fashionable Georgette crepes in most all the wanted spring and summer shades, worth up to 3.00, special for Monday at, the yard, 1.29, 1.48 and **1.95**

36-inch shadow allover laces, white or cream, several pretty patterns to select from, at, the yard **79c**

An importer's stock of fine embroidered organdy flouncings, 40 inches wide, all new designs, at, yard... **69c**

Women's $25 & 27.50 Suits, 17.85

Second Floor

We were extremely fortunate to secure from two New York manufacturers, 300 women's strictly high class suits at a price that makes these great savings possible. We illustrate but one of the many handsome styles included, made of all the season's popular fabrics, such as



Serges, gabardines, poplins, velours, shepherd checks and silk taffetas, full flare, belted, semi-belted, norfolk and plain tailored styles, coats peau de cygne lined, skirts flared models with gathered backs and belts, all strictly man tailored, best workmanship throughout,

in black, navy, green, Hague, tan, gray and checks, all wanted sizes and colors, but not in every style. Suits in this group worth $25 and 27.50, in fact, some are really worth more, Monday, while these 300 last, choice, **17.85**

Women's $25 Coats, 16.50

Women's coats, several distinctive styles made of all-wool gabardines, poplins, coverts and novelty checks, raglan and set-in sleeves, belted and flared models, some lined throughout and others to waist with peau de cygne silk, in black, navy, tan and plaids, all sizes, values up to $25 customarily, Monday your choice at..... **16.50**

Our Greatest May Undermuslin Sale

Third Floor—Center





Or rather the **greatest** May Sale of Undermuslins Chicago has ever known—come and you'll find undermuslins here in greater lots and greater varieties than elsewhere; each piece well and carefully made—each price considerably lower than a similar garment is sold for at any other store.

Night Gowns

Women's night gowns, made of soft nainsook, low neck style with pretty lace edge, worth 50c, at.. **27c**

Women's crepe slipover night gowns, with heavy lace, medallion and lace edge, worth 65c, at.. **49c**

Women's night gowns, low or high neck styles, only one of the many styles illustrated, yoke of embroidery or with alternate rows of lace and embroidery, values to 65c, special Monday at **49c**

Women's night gowns, made of fine nainsook, pink batiste or plain and fancy crepes, some elaborately trimmed, other more simple styles with embroidered designs or fancy stitching, 1.25 values, at 95c and..... **98c**

Women's extra size crepe night gowns, low neck style, with linen lace edge, usually 85c, at..... **69c**

Envelope Chemise

Women's flesh color batiste envelope chemise, satin ribbon drawn, **49c**

Flesh color crepe de chine chemise with wide band of Val. lace insertion, as illustrated, at... **1.48**

Women's envelope chemise, made of fine nainsook, empire style, emb. and lace trim'd, $1 val., **84c**

Women's envelope chemise, back and front trimmed with organdy embroidery and Valenciennes lace insertions. Also pretty flesh color batiste; a variety of beautiful styles, at 95c, 1.48 and.... **1.89**

White Petticoats

White petticoats, a huge variety of beautiful styles, wide flare flounce, trimmed with imported embroideries and lace insertions, in several grades, Monday at 95c, 1.48, 1.89 and **2.98**

Women's white petticoats with deep ruffle of embroidery, embroidery insertion or ribbon beading above the flounce, generally $1, at..... **79c**

Drawers

Women's muslin drawers, ruffle cluster, tucked and hemstitched, customarily 25c, at..... **17c**

Women's drawers with ruffle of embroidery and cluster tucks above, open and closed styles, well worth 35c, at..... **24c**

Corset Covers

Women's muslin corset covers, yoke trimmed with embroidery insertion, neat lace edge, at.. **17c**

Women's china silk corset covers, flesh color and white, trimmed with lace edge and insertion, as illustrated, at.... **49c**

Flesh color satin bodice with wide band of fancy lace ribbon, straps over the shoulders, as illustrated, worth 1.50, at **98c**

Nemo Week at Our Corset Store

Third Floor—Center

Year after year, for the past thirteen years, Nemo Week has found this great corset store best prepared of any in America to properly serve the hundreds of women who then decide to try Nemo corsets—and again this year we are the chief Nemo corset store in Chicago. Nemo corsets are designed not alone to bring the fashionable lines which every woman looks for first of all, but also health and comfort.

Nemo corsets must be properly fitted to give the benefit of their great superiority. No where else in all America can you find a fitting service to equal ours.

Each of our corsetieres is a graduate of the Nemo Hygienic Fashion Institute, and can explain scientifically why she selects a certain model for your particular figure. Not alone are Nemo corsets made in enough models to fit and help every figure, from the very slender to the very stout, but in Chicago all the models can be found here only, so that there is no need for us to substitute, as so many corsetieres do. For this peerless fitting service no extra charge is made.

Come Nemo Week and learn "self help." Physicians and surgeons agree that women require the support of a good corset. The muscles of the abdomen in most cases are not strong enough alone to support the organs in their proper position. A woman who is badly corseted is apt to acquire weight and a prominent abdomen. The abdominal organs are likely to drop out of place and serious discomfort and ill health may ensue.

Nemo corsets give the chest and lungs absolute freedom, for they do not compress the diaphragm. Nemo corsets support the abdomen and the back. During the topless corset period women fell into bad habits of sitting and standing, and their figure slumped. They developed round shoulders and pads of fat under their shoulder blades. Nemo corsets correct this condition.

Nemo Self-Reducing corsets in every size to 36, at

3.00, 3.50, 4.00, 5.00 and 10.00

Nemo Self-Reducing corsets for extra stouts, sizes 38 to 44, at

5.00, 6.00, 7.50 and 10.00

Nemo Wonderlift corsets in all sizes at..... 5.00 and 10.00



Trees, Bushes

Tenth Floor—Dearborn Street

Carolina poplar trees, finest well rooted and well branched stock, large dimension, quickest growing shade trees, 12 to 16 feet high, at..... **27c**



Cherry trees, finest selection of healthy, well grown stock of Early Richmonds, Montmorency, Dyehouse, Mayduke or English Morello, 4 to 5 years old, well rooted and branched, 5 to 7 ft. high, specially priced tomorrow at, choice **29c**

Best known apple trees that thrive in Chicago and suburbs, 4 to 5 years old, fully branched, 5 to 7 feet, choice of 7 varieties at 12c.

Climbing rose bushes, extra fine stock, hardy field grown bushes, 3 yr. growth, in Prairie Queen, Pink Rambler, Seven Sisters, White Rambler or Crimson Rambler, choice at.. **14c**

Currant bushes, fancy 3 yr. stock, 6 in a bundle, for **27c**

Hosiery Specials

Main Floor—Dearborn Street

Women's 50c black fiber silk seamless hosiery, excellent wearing qualities, rich, lustrous black, knit with double reinforced cotton heels and toes; they're seconds, so special **27c**

Children's 25c black silk lisle seamless stockings, summer weight, knit with double heels and toes, very elastic legs, plenty of all sizes, seconds, special tomorrow, at **13c**

Men's 50c fancy silk seamless half hose, plain colors and a vast assortment of neat clocks and stripes, spring and summer weights, pure thread silk, Monday, 3 pairs for $1; pair..... **35c**

Wash Goods, Sheets, Slips

Third Floor—Dearborn Street

40 inch fancy printed dress voiles, foreign and domestic makes, yd., 24½c, 22c and **15c**

36 and 32 inch silk mixed shirting, jacquard and striped effects, usually 25c, yd..... **19c**

Mill remnants kimono crepe, serpentine and other makes, pretty Japanese designs and plain colors, 18c values, Monday at, yard **10½c**

Amoskeag and Utility dress ginghams, plaids, checks and stripes, 13½c quality, yd., **9½c**

27 inch fancy printed dress batiste and 27 inch plisse crepe, pretty patterns and colors, worth to 10c, at, yard **6¾c**

Mill remnants Bates' seersucker dress gingham, in serviceable lengths, generally 12½c, at, yard **8¾c**

300 dozen full double bed size, bleached sheets, extra heavy linen finish, size 76x90 inches, special for hotels and rooming houses (while they last), at..... **59c**

36 inch dress and wrapper percales, light and dark figures, stripes and dots, yard, 14c, 12½c and **10½c**

9-4 bleached sheeting, extra fine, round thread quality for sheets, etc., worth 30c, Monday at, yard **21½c**

English longcloth, soft chamois finish, for underwear, etc., 10 yd. bolt at 98c and..... **75c**

Bleached Pillow Cases, made of remnants fine sheeting, size 45x36 inches, Monday at 12½c and..... **9½c**

Your Drooping, Ailing Baby



will be quickly revived and strengthened by the use of

Imperial Granum

The Unsweetened Food for Babies

Why not try it and see for yourself how much good it will do—we shall be glad to hand you a liberal sample can and a copy of the "The Care of Babies."—Third Floor, Infants' Wear Section, and Fourth Floor, Drug Section.

85c Colored Ramie Linen, 37c

Third Floor—Dearborn Street

8,000 yards colored Ramie linen, 45 inches wide, Granite weave, guaranteed all pure Irish linen, in blue, navy, rose, brown, and lavender, positively worth 85c, special for Monday (10 yards to a customer), at, yard **37c**

300 pieces colored dress linens, the well known "Non-Krush." The flax in this linen has been treated by a special and hitherto unknown process, which gives a wonderful **combination of softness, elasticity and brilliancy, practically unshrinkable,** resulting in the long desired ideal lines for summer dresses, in white, blue, pink, salmon, lavender, brown, rose, black, and other new shades, generally sold for 50c elsewhere, special tomorrow at, yard..... **69c**

"NON-KRUSH"

All pure Irish linen, 45 inches wide, natural color, suitable for women's outing dresses (limit 5 yards to a customer), the usual 59c quality, at, yard..... **35c**

60c white Irish linen, 36 inches wide, guaranteed every thread pure linen, suitable for women's wear of all kinds (20 yards to a customer), tomorrow at, yard..... **39c**

Corsets, Brassieres

Third Floor—Center

$1 corsets, including some sport corsets, in delicate pink, topless with rubber band, also corsets in white for slender and medium figures, extra well boned and extra quality.. **59c**

$1 brassieres, the popular cluny lace, hook in front style, perfect fitting, sizes 34 to 44, Monday at **49c**

50c standard, popular brand brassieres, lace and embroidery trimmed, hook in front, Monday at **25c**

Underwaists for boys and girls, priced for Monday at.....10c

For Baby

Seventh Floor—Dearborn Street

Round Reed Pullman Sleeper, loose cushions, one side corduroy, leather cloth on the other, large easy springs, 14 inch rubber tired wheels, reclining back, brake. French gray, golden, are specially priced, **14.95**



Hams, Morris California No. 1 Lb., 11½c

Fifth Floor

Sugar, H. & E., with $2 order (flour, soap, meats, potatoes or peas not included,) 20 lbs. for..... **1.12**

Peas, Lakeside, sifted, always 18c, specially priced for tomorrow only at 12 cans for 1.35; 6 cans for **68c**

Potatoes, fancy white, bu. bag, 1.85.
Flour, Ceresota, ¼ brl., 1.68.
Peaches, fancy halves, 25c jar, 17c.
Tomatoes, hand packed, qt. glass jar, 18c.
Corn, extra grade, 3 cans, 29c.
Coffee, Chase & Sanborn's 3 lb. bag, 89c.
Coffee, Golden Santos, 3 lb., 67c.
Coffee, LaSalle blend, lb., 30c.
Tea, B. F. Japan, lb., 45c.
Tea, fancy Oolong, lb., 45c.
B. C. B. olive oil, qt. can, 1.89; pt. can, 99c; ½ pt., 55c.
Corn, pure, reg. 35c, lb., 22c.
Bacon, Swift's Premium or Peacock, lb., 28c.
Bacon, Virginia No. 1, lb., 14½c.
Salmon, Cream Quality, red, lb. can, 21c.
Ripe olives, 30c qt. can, 29c.
Molasses, pure, qt. can, 18c.
Honey, pure, 15c jar, 10c.
Soda or graham crackers, 5lc can, 39c.
Vanilla or lemon extract, 4 oz. bottle, 33c.
Pancake flour, 3 pkgs., 23c.
Raisins, large Muscatel, lb., 12c.
Sauerkraut, Libby's, can, 10c.
Spare ribs, fresh or pickled, lb., 11c.
Pork loins, small, lb., 17c.
Porter house steak, lb., 23c.
Washing powder, Pride, pkg., 13c.
Lekko powder, 3 cans, 13c.
Milk, Van Camp's or Danish Prize, 12 cans, 48c.
Sardines, Booth's, lb. can, 18c.
Pineapple, sliced, 23c can, 19c.
Pitted cherries, 23c can, 14c.
Bartlett pears, fancy, can, 15c.
Beef extract, 2 oz. jar, 23c.
Peanut butter, 25c jar, 19c.
Rolled oats, 25c pkg., 19c.
Macaroni or spaghetti, 4 10c pkgs., 35c.
Corn meal, 3 pkgs., 22c.
Breakfast biscuits, shredded wheat style, pkg., 10c.
Toasted corn flake cake, pkg., 12c.
Walnut meats, fresh, lb., 35c.
Prunes, Jumbo, 3 lb. bx., 19c.

Hair Goods

Seventh Floor—State Street

More lots from our recent great purchase of hair switches at savings of almost half. Only because we purchased a huge amount and paid cash, are these low prices possible. Natural, wavy human hair switches, made in separate strands, all wanted colors but gray—the values range to $5

22 in. switches, 2 oz., 1.39.
24 in. switches, 2½ oz., 1.83.
28 in. switches, 3 oz., 2.89.



News of the Religious World

Churches Plan Daily Vacation Bible Schools.

By the Rev. W. B. Norton.

PLANNING for daily vacation Bible schools is one of the first of the after Easter activities in the Chicago churches. While the Bible vacation schools will not begin their sessions until after the summer vacation of the public schools begins, active preparation for the schools has already begun. The churches in which the schools will be held must be definitely fixed and the teachers selected and trained.

Emerson O. Bradshaw, 5829 Maryland avenue, is superintendent of the interdenominational work for Chicago. Among those on the board of directors who are assisting Mr. Bradshaw are the Rev. John Timothy Stone, Fourth Presbyterian church; Dean Shailer Mathews of the University of Chicago; L. Wilbur Messer, general secretary of the Young Men's Christian association; John R. Leonard, the Bridge and Leonard commission; and Edwin C. Larned of the Gramm Commercial Car company.

"Last year," said Mr. Bradshaw, "there were 10,000 Chicago children helped by the daily vacation Bible schools. This year we expect the number to be increased to a total of 15,000.

"One of the new features which will be carried out this year, if the money comes in, will be the giving of country outings. The boys and girls will be taken in relays for a week into the country.

"There are to be swimming parties formed and the beaches on Lake Michigan and the swimming pools in the parks will be utilized.

"While the schools give good drill in Bible study and in the making of useful articles, such as hammocks, baskets, wagons, and toys, yet there is such careful attention to the recreational life that most children welcome the sessions of the schools as a happy period of outings, picnics, games, sports, swimming parties, kite flying, cross city hikes, while they look upon the manual training as almost equally pleasurable. They regard getting out of the dusty alleys and hot homes into the large, cool churches as a relief, and they enjoy the companionship of the children they meet there as a pleasant change."

Marengo, Ill., Presbyterian church has, in its membership, an elder who has held office continuously for fifty-nine years and who has been recently reelected. He is 81 years old and leads the singing in the Sunday school. He is chairman of young people's work in the Freeport presbytery. He is Dr. C. C. Miller, a national authority on bee culture, being departmental editor of the Standard dictionary and writer for leading journals on this subject.

The Rev. E. O. Guerrant of Kentucky, well known in Chicago, died on Wednesday night at the home of his daughter in Douglas, Ga. Dr. Guerrant was widely known, especially in the south, on account of his activities in mission work among the highlanders of Kentucky, Virginia, Tennessee, and the Carolinas. Born at Mount Sterling, Ky., he was educated at Center college before the civil war, served through the war in Morgan's command, and was then educated as a physician at Bellevue Medical college, New York.

After practicing medicine a few years he studied theology and entered the Presbyterian ministry. He organized about twenty years ago, and up to the time of his death was the moving spirit in the American Inland Mission, or Society of Soul Winners. The funeral services will be held at Wilmore, Ky., the old homestead.



The Rev. David Nyvall
PHOTO BY MORRISON

The Rev. D. Nyvall is president of the North Park college, located at 3417 Foster avenue, which will dedicate today a gymnasium and music school. The college is also celebrating its silver jubilee, for it was established in 1891 in Minneapolis and was soon after brought to Chicago, where it now occupies a campus of eight and a half acres. Dr. Nyvall was the founder of the college, although for a period of years he was engaged in educational work in other institutions. He was for two years professor of Scandinavian languages in the Chicago Theological seminary (Congregational).

The dedication began last evening with a concert under the direction of Frank Earnest. Gustaf Holmquist was soloist and the Rev. C. J. Andrews the speaker. Today at 3 o'clock the festival chorus, with C. E. Lutton as soloist, will sing. The speakers will be the Rev. E. J. Hjerpe, the Rev. F. M. Johnston, and President A. Andreen. In the evening the Rev. J. A. Huitman will sing, Mrs. Cedargreen-Jernberg will play the violin and H. L. Condy the cornet. The speakers will be Supt. Hjerpe and the Rev. A. Bergstedt. Tomorrow afternoon there will be an athletic exhibition with singing by Lyran. In the evening Dr. Theodore Roberg, J. V. King, physical director Dr. Sandahl, and Dr. Werelius will speak, and there will be music by Lyran and the North Park concert band.

The new building cost about $35,000 and was furnished by the Swedish Evangelical Mission Covenant. It is 52x121 feet. There is a swimming tank and all needed athletic equipment. The main floor, where the dedicatory exercises will be held, will accommodate about 1,000. The music school occupies several rooms in the building. David Edstrom, the Swedish sculptor, will be one of the distinguished guests at the dedication.

Services in the new building of the First Church of Christ, Scientist, will be held today at 10:45 a. m., 3:30 and 7:45 p. m. Sunday school at 12:10. The church is located at Oak Park avenue and Ontario street. A testimony meeting will be held next Wednesday evening at 8 o'clock. Meetings will be held hereafter on Sundays at 10:45 and 7:45.

"The Challenge of the Unfinished Task" will be the subject of the Rev. Harry Emerson Fosdick at the Sunday Evening club in Orchestra hall tonight. He recently resigned his influential pastorate in the First Baptist church of Montclair, N. J., to accept a professorship in Union Theological seminary. Since 1908 he had been an instructor in homiletics at the seminary, of which he is himself a graduate.

Dr. Fosdick is one of the most successful among the younger preachers of the country. He has been especially popular at the universities, such as Yale, Princeton, Cornell, and elsewhere. While here he will serve as preacher at the University of Chicago for two Sundays. In addition to his pulpit ability Dr. Fosdick has written a number of books on religious themes. He has a brother equally well known, Raymond B. Fosdick, former city official in New York and the man who made the recent investigation of the Rockefeller Foundation among the police systems of Europe.

Norman Williams of Chalmers & Williams, trustee of the club, will serve as scripture reader. Under the direction of O. Gordon Erickson the Sunday Evening club choir will sing three anthems. There will also be an organ recital by Mrs. Katherine Howard Ward.

The three district conferences of the Chicago Congregational churches will unite Tuesday in their annual conference at the Warren Avenue Congregational church, Warren avenue and Robey street, of which the Rev. J. A. Jenkins is pastor. Among the speakers will be the Rev. Harry E. Fosdick of the First Baptist church, Montclair, N. J., and George W. J. Coleman of Boston, former president of the World's Advertising clubs.

Some of the Chicago delegates who are attending the missionary congress in Washington, D. C., which closes tonight, are: F. J. Michel, Edward P. Bailey, B. M. Bowman, Andrew McLeish, E. H. Pitkin, W. F. Hypes, E. T. Harris, Sampson Rogers, Dean Shailer Mathews, Prof. F. C. Eiselen, the Rev. Charles Bayard Mitchell, the Rev. J. Y. Aitchison, the Rev. A. S. C. Clarke, C. F. Congleton, A. B. Mead, Gelmer Kniper, George U. Brown, F. K. Vial, Wade Fetzer.

Tomorrow night the "new church" campaign of the Unity Evangelical Lutheran church will close. An effort is being made to complete a fund of $25,000 with which to begin the construction of a new church to replace the one located at Balmoral and Magnolia avenues. About $22,000 has been subscribed and it is expected the balance will be raised by tomorrow night. A Victory army has been organized, composed of a boys' and girls' brigade, minute men's corps, ladies' aid regiment, and a young people's phalanx.

A William Spooner memorial fund is being gathered by the woman's class of the First Congregational church of Oak Park in recognition of the late Mr. Spooner's service as a teacher of the class for thirty-seven years. The fund will become a part of the endowment fund of the Chicago City Missionary society, in which he was deeply interested.

The national Bahai congress and annual convention which opened at the Auditorium hotel last evening, will continue until Tuesday evening. Today at 3 o'clock in the banquet hall of the hotel will be held a universal peace meeting, when the principles proclaimed by Baha'o'llah and Abdul-Baha, the practice of which is intended to insure world peace, will be explained by delegates. On tomorrow and Tuesday evenings the constructive social, economic, and religious principles for which the Bahai movement stands will be emphasized. The theme of the annual convention is the Mashrak-el-Askar, the universal house of worship, which Bahais propose to build in Wilmette for the purpose of affording a place where representatives of all of the religions of the world may meet in harmony and fellowship to worship one God.

The Rev. H. Nelson Hall succeeds the Rev. W. E. Danforth in the Union church, Elmhurst. The Rev. Mr. Hall is a Presbyterian minister and is the fifth Presbyterian minister to become pastor of a union church. The Rev. Albert Joseph McCartney, pastor of the Kenwood Evangelical church, Greenwood avenue and Forty-sixth street, is another one of the Presbyterian ministers serving a union church.

The Pilgrim Temple Baptist church received a gift of $250 on condition that the church would raise $250 more for the purpose of erecting an infirmary and guest house at Jorhat, Assam. Four hundred dollars of the amount has been paid and the other $100 will be paid in the near future. The church will have a roll call of its membership and a fellowship dinner at the church the evening of May 31. The Rev. Joseph C. Dent is pastor.

The Rev. Frank Anderson, superintendent of the Baptist executive council, will speak this evening at the Park Manor and Brookline Sunday Evening club.

The Rev. Charles W. Gilkey, pastor of the Hyde Park Baptist church, Chicago, will be the university preacher at Cornell university Ithaca, N. Y., today.

The Lord's Day alliance has designated this week as Lord's day week and has invited the pastors to recognize either today or next Sunday the subject of the proper observance of the Sabbath. The request was sent out by the general offices at 203 Broadway, New York.

The Rev. Johnston Myers of the Immanuel Baptist church will speak at the opening services of the remodeled Baptist church, Toulon, Ill., next Thursday. The rededicatory services will continue each night, including next Sunday.

Next Friday has been appointed by Pope Benedict XV. a day of prayer in behalf of peace. The petition, it is said, originated among a number of distinguished Spanish women. Pope Benedict has granted a plenary indulgence for a general communion throughout the world accompanied by a prayer for the holy father's intention.

SERMONS AND SERVICES in CHICAGO CHURCHES TODAY

AMERICAN CATHOLIC.

St. David's, 536 E. 36th-st. The Rt. Rev. Frederic E. J. Lloyd. 10:30 a. m.

BAPTIST.

Calvary, 3947 Michigan-av. The Rev. David T. Magill. 11 a. m.: "A Second Hand Christ." 7:45 p. m.: "A Watermark on Character."

Englewood, 63d-st. and Stewart-av. The Rev. S. T. Ford. 10:30 a. m. and 7:30 p. m.

First, 31st-st. and South Park-av. The Rev. Clifton D. Gray. 11 a. m.: "Well Founded Hope." 8 p. m.: "The Challenge of Latin America."

Immanuel, 2320 Michigan-av. The Rev. Johnston Myers. 11 a. m. and 8 p. m.

Western Avenue, Western and Warren-avs. The Rev. Alfred Cookman Drummond. 11 a. m.: "The Divine Legacy." 7:45 p. m.: "The Church and the Bible."

CATHOLIC.

Holy Name cathedral, N. State and E. Superior-sts. Low mass at 6 o'clock and hourly thereafter, with high mass at 11 a. m.

St. John's, 18th and S. Clark-sts. The Rev. E. L. Doudanville. 6, 7:30, 9:30, and 11 a. m.

St. Mary's, Wabash-av. and 9th-st. 5, 6, 7, 8, 9, and 10 a. m., low mass; 11 a. m., high mass, with sermon; 8 p. m., sermon and benediction.

St. Patrick's, Adams and Desplaines-sts. Masses, 5:35, 6, 7, 8, 9, 10, 10:45 a. m. [high mass], and 12 noon. Vespers at 3:30 p. m.

St. Peter's, Polk and Clark-sts. Masses, 5:30, 7, 8, and 9 a. m. High mass, 10:15 a. m. Benediction, 3 p. m.

CHRISTIAN SCIENCE.

Sermon subject: "Eternal Punishment."

First, 4017 Drexel-blvd. 10:45 a. m. and 7:45 p. m.

Second, Wrightwood and Pine Grove-avs. 10:45 a. m. and 7:45 p. m.

Third, Washington-blvd. and Leavitt-st. 10:45 a. m. and 7:45 p. m.

Fourth, Harvard-av. and 67th-st. 10:45 a. m. and 7:45 p. m.

Fifth, 4840 Dorchester-av. 10:45 a. m. and 7:45 p. m.

Sixth, 11321 Prairie-av. 10:45 a. m. and 7:45 p. m.

Seventh, 5318 Kenmore-av. 10:45 a. m. and 7:45 p. m.

Eighth, Michigan-av. and 44th-st. 10:45 a. m. and 7:45 p. m.

Ninth, 64th-st. and University-av. 10:45 a. m. and 7:45 p. m.

Tenth, Harper-av. and 57th-st. 10:45 a. m. and 7:45 p. m.

CONGREGATIONAL.

Central Park, Park and Keystone-avs. The Rev. Alfred D. Grey. 11 a. m. and 7:45 p. m.

New First, Ashland and Washington-blvds. The Rev. B. E. Aldrich. 10:30 a. m.: "Light on Life's Path." 7:30 p. m.: "Margins."

Plymouth, 50th-st., near Drexel-blvd. The Rev. Joseph A. Milburn. 11 a. m.

Warren Avenue, Warren and Albany-avs. The Rev. J. A. Jenkins. 10:30 a. m.: "The Lord's Table." 7:45 p. m.: "A Wine Skin in the Smoke."

Eleventh, Logan Square auditorium, Logan and Kedzie-blvds. 10:45 a. m. and 7:45 p. m.

Twelfth, Pine Grove-av. and Grace-st. 10:45 a. m. and 7:45 p. m.

Thirteenth, 1830 W. 109d-st. 10:30 a. m. and 7:15 p. m.

Fourteenth, Montrose-av. and Paulina-st. 10:45 a. m. and 7:45 p. m.

Sixteenth, Birchwood Country club, Chase-av. and the lake. 10:45 a. m. and 7:45 p. m.

Fifteenth, Masonic hall, N. Central-av., Austin. 10:45 a. m. and 7:45 p. m.

Christian Science Society of the East Side, 10105 Ewing-av. 7:45 p. m.

DISCIPLES OF CHRIST.

Edgewater, Terminal hall, Clinton and Wilson-avs. 10:30 a. m.

Evanston, Greenleaf-st. and Maple-av. The Rev. Orvis Fairlee Jordan. 11 a. m.: "The Religious Use of Courage." 7:30 p. m.: "The Value of the Church."

Harvey, 154th-st. and Turlington-av. The Rev. C. M. Smithson. 10:45 a. m.: "The Duty of Appreciation." 7:30 p. m.: "Get on the Scales."

Hyde Park, 57th-st. and University-av. The Rev. Edward Scribner Ames. 11 a. m.: "Old and New Views of Religion."

Irving Park, N. 42d and Cullom-avs. The Rev. G. W. Winn. 11 a. m. and 8 p. m.

Jackson Boulevard, Jackson-blvd., near Western-av. The Rev. Austin Hunter. 11 a. m. and 8 p. m.

Memorial, Oakwood-blvd. near Cottage Grove-av. The Rev. Herbert L. Willett. 11 a. m. and 8 p. m.

Metropolitan, Van Buren and Leavitt-sts. The Rev. Lloyd F. Miller. 11 a. m. and 8 p. m.

Monroe Street, Monroe-st. and Francisco-av. The Rev. J. F. Wolfe.

North Side, Sheffield-av. and George-st. The Rev. Will F. Shaw. 11 a. m.: "Occupy: Our Growth Problem." 7:45 p. m.: "Prophet-Evangel, Jonah."

EPISCOPAL.

SS. Peter and Paul cathedral, Washington-blvd. and Peoria-st. The Very Rev. Dean W. S. Pond. 7:30, 9, and 10:30 a. m. [the Rev. Canon Moore], and 8 p. m.: The Rev. E. A. Bazett-Jones.

Atonement, 5749 Kenmore-av. The Rev. F. S. Fleming. 7:30 and 11 a. m. and 5 p. m.

Epiphany, Ashland-blvd. and Adams-st. The Rev. Herbert W. Prince. 7:30 and 10:45 a. m. and 7:45 p. m.

Grace, Wabash-av. and 15th-st. The Rev. William O. Waters. 8 and 11 a. m. and 8 p. m.

St. Bartholomew's, Stewart and Normal-avs. The Rev. Harold Sohniewind. 7:30 and 11 a. m. and 7:30 p. m.

St. Chrysostom's, 1424 N. Dearborn-st. The Rev. Norman Hutton. 8 and 11 a. m. and 4 p. m.

St. Martin's, Midway park and Waller-av. The Rev. R. H. Fortescue Gairdner. 8 and 10:30 a. m. and 7:30 p. m.

St. Barnabas', 4237 Washington-blvd. The Rev. E. J. Randall. 7:30 and 11 a. m. and 4:30 p. m.

St. Peter's, Belmont-av. and Broadway. The Rev. F. G. Budlong. 7:30 and 11 a. m. and 7:30 p. m.

St. James', Cass and Huron-sts. The Rev. James S. Stone. 8 and 10:45 a. m. and 4 p. m.

Trinity, Michigan-av. and 26th-st. The Rev. Albert Edward Selcer. 7 and 11 a. m. and 4 p. m.

EVANGELICAL.

Bethany, Irving Park-blvd. and Paulina-st. The Rev. William Grotefeld. 10:45 a. m., German.

JEWISH.

Isaiah, Vincennes-av. and 45th-st. Rabbi Joseph Stolz. 10:45 a. m.: "A Splendid Old Jewish Custom."

Sinai, Grand-blvd. and 40th-st. Rabbi Emil G. Hirsch. 10:30 a. m.: "The Veil of Happiness."

LUTHERAN.

Augsburg, 73d-st. and Wabash-av. The Rev. William E. Wheeler. 11 a. m. and 8 p. m.

Faith, Oak Park-av. and Schubert-st. The Rev. H. A. Preus. 7:30 p. m.

Grace, Belden-av. and Larrabee-st. The Rev. T. F. Dornhaser. 11 a. m.: "The Attributes of God." 7:45 p. m.: "The Angel in the Garden."

Epiphany, Sacramento-blvd. and Lexington-st. The Rev. C. R. W. Kerley. 10:45 a. m. and 7:45 p. m.

Lake View, Roscoe and Osgood-sts. The Rev. Clarence Haugen. 10:45 a. m.: English. 11:45 a. m.: Norwegian.

Redeemer, Princeton-av. and 60th-pl. The Rev. G. Schuessler. 9 and 10:45 a. m.: "Jesus and the Emmaus Disciples." 7:45 p. m.: "Post-Easter Appearances of Jesus."

St. Luke's, 5040 Ross-st. The Rev. H. A. Preus. 10:30 a. m.

Trinity, Ridgeland-av. and Erie-st., Oak Park. The Rev. J. M. Bailey. 11 a. m.: "Tomorrow." 7:45 p. m.: "The Burning Bush."

Trinity, 31st-st. and Lowe-av. The Rev. H. C. Boch. 10:30 a. m.

METHODIST EPISCOPAL.

Centenary, Monroe and Morgan-sts. The Rev. Abel M. White. 11 a. m.: "Life and Service of Gen. U. S. Grant."

First of Englewood, Stewart-av. and 64th-st. The Rev. Jesse S. Dancey. 10:45 a. m. and 7:45 p. m.: "Twenty Story Top Houses."

First, southeast corner Clark and Washington-sts. The Rev. William Macafee. 10:40 a. m.: "Overcoming Evil with Good." 7:30 p. m.: "A Few Words About 'Billy' Sunday."

Garfield Park, Walnut-st. and Kedzie-av. The Rev. E. B. Crawford. 10:30 a. m.: "Man, the Great Unsatisfied." 7:45 p. m.: "The Man Who Saw Jesus Die."

Olivet, Adams-st. and Keeler-av. The Rev. Charles A. Gaga. 11 a. m. and 7:45 p. m.

South Park Avenue, South Park-av. and 33d-st. The Rev. J. P. Brushingham. 10:45 a. m.: The Rt. Rev. John H. Vincent.

St. James, 40th-st. and Ellis-av. The Rev. Charles Bayard Mitchell. 11 a. m.: H. F. Rail. 7:45 p. m.: H. F. Rail.

NEW JERUSALEM.

Sharon, 631 Fine Arts building. The Rev. Gilbert Smith. 11 a. m.: "Doctrine of Piety." The Rev. J. O. Wester. 11 a. m. and 7:45 p. m.: Moody, cor. N. La Salle-st., and W. College-av. The Rev. Paul Rader. 10:30 a. m.

Swedenborg, 6319 S. Ashland-av. The Rev. John Headsten. 3:30 p. m.: "The True Quality of Life."

NEW THOUGHT.

Silent Demand, 913 Masonic temple. 11 a. m.: "Some of the Conditions Necessary for Health and Success in Affairs." Theodore G. Northrup.

PRESBYTERIAN.

Calvary, Jackson and Keeler-avs. The Rev. Ralph D. Kearns. 10:30 a. m. and 7:45 p. m.

Crerar, 57th-st. and Prairie-av. The Rev. John W. Nicely. 11 a. m. and 7:45 p. m.

Hyde Park, Blackstone-av. and 53d-st. 11 a. m. and 7:45 p. m.

Normal Park, Yale-av. and 71st-st. The Rev. Olin Mason Caward. 10:30 a. m.: "Christianity and Physical Healing." 7:45 p. m.: "The Glories of Springtime."

Second, Michigan-av. and 20th-st. The Rev. Charles F. Wishart. 11 a. m. and 7:45 p. m.

REFORMED EPISCOPAL.

St. Paul, Adams-st. and Winchester-av. The Rt. Rev. Samuel Fallows. 10:45 a. m. and 7:45 p. m.: "God Is Marching On."

SUNDAY EVENING CLUBS.

Sunday Evening club, Orchestra hall. Bible talk, 8: "The Challenge of the Unfinished Task." Prof. Harry Emerson Fosdick of Union Theological seminary, New York.

Oakland Memorial church, Oakwood-blvd. near Cottage Grove-av. 7:45: The Rev. Robert L. Willett.

North Shore, North Shore Congregational church, Wilson-av. and Sheridan-rd. 7:45.

South Side, South Park Avenue Methodist Episcopal church, South Park-av. and 35th-st. 7:45: "Woman's Influence in Politics." C. A. Pratt.

West Side People's Forum, Church of the Redeemer, Warren-av. and Robey-st. 7:45: "Democracy in the Making." George W. Coleman.

UNITARIAN.

First, 57th-st. and Woodlawn-av. The Rev. W. H. Pulsford. 11 a. m.: "Self-Assertion." Unity, Barry-av. and Broadway. The Rev. Fred V. Hawley. 11 a. m.: "Heavenly Ascension."

UNITED BRETHREN

Grace, 73d and Greenwood-av. The Rev. A. E. Wright. 11 a. m.: "Progress." 8 p. m.: "Rest."

Weaver, Kedzie and Dickens-ave. The Rev. G. Whimsett. 11 a. m.: "The Good Samaritan." 7:45 p. m.: "Risen with Christ."

UNIVERSALIST.

Redeemer, Warren-av. and Robey-st. The Rev. Fred A. Moore. 10:45 a. m.: "Great Prophets of Liberal Religion: Thomas Paine."

St. Paul's, Prairie-av. and 30th-st. The Rev. L. Ward Brigham. 10:45 a. m.

INDEPENDENT.

All Soul's, Abraham Lincoln center, Oakwood-blvd. and Langley-av. The Rev. Jenkin Lloyd Jones. 11 a. m.: "In His Will Is Our Tranquility."

Central, Auditorium theater. The Rev. F. W. Gunsaulus. 11 a. m.

Humboldt Park Gospel, 3339 W. North-av. The Rev. J. O. Wester. 11 a. m. and 7:45 p. m.

Moody, cor. N. La Salle-st. and W. College-av. The Rev. Paul Rader. 10:30 a. m.

People's Wilson-av. theater. The Rev. Preston Bradley. 11 a. m.: "The Spiritual Message of Henrik Ibsen's 'Peer Gynt.'"

People's Liberal, 65th and Stewart-av. The Rev. R. A. White. 10:30 a. m. and 7:45 p. m.: "Shakespeare."

NEWS OF CHICAGO SOCIETY

(Continued from page eight.)

The South Shore Country club will hold a sports styles show Tuesday evening, when the gayest and most chic of beach costumes, riding habits, hand painted and ribbon made hats will be shown to the diners in the club. The show, which will correspond to the February shows at the Royal Poinciana hotel and The Breakers in Palm Beach, and at the Million Dollar pier in Atlantic City on Easter day, will be held while the guests sitting at dinner may view the array, the runway to wind among the tables. The garments will be shown on twenty-four living models. It was Everett C. Brown, president of the club, who brought from his trip to Palm Beach the idea of having such a pageant at the club. A number of large dinner parties are planned by members of the club.

Clarence Whitehall will come from New York to sing at the American war song entertainment to be given under the supervision of Mrs. William J. Chalmers at the Auditorium theater Tuesday evening, May 9, for the benefit of the country home for convalescent children at Prince Crossing, Ill. He will lead the singing of the American national airs and "The Star Spangled Banner" will be sung as never before with that multitude of patriots assembled in such a military atmosphere as Col. Milton J. Foreman of the First Illinois cavalry, L. N. G.; Capt. Moffatt of the Illinois Naval Training station, Capt. Holabird of the signal service, and the host of representatives from the army and navy in their regimentals will produce. Patrons and patronesses of the event will include Mesdames Frederick C. Bartlett, Arthur D. Bevan, John Borden, Thomas R. Lyon, William J. Chalmers, Reuban R. Donnelley, John Alden Carpenter, J. G. M. Gleesner, William C. Pullman, John A. Stevenson, J. M. Cudahy, Hugh McBirney Johnston, Honoré Palmer, Potter Palmer Jr., James Ward Thorne, Charles H. Schweppe, and E. D. Hulbert, and Messrs. Edward F. Carry, Howard H. Spaulding Jr., Louis F. Swift, Frank O. Lowden, George F. Griffin, and Frederick D. Countiss. Tickets may be obtained from Mrs. E. D. Hulbert, Mrs. Bertram Winston, Mrs. Howard Elting, Mrs. William Munroe, Mrs. William Dandy, Mrs. Frederick W. Upham, Mrs. J. O. Watkins, Mrs. David Thompson, Mrs. Robert J. Dunham, and Mrs. W. J. Chalmers.

Mrs. Henry Metzl of 6751 Jeffery avenue and Miss Helen Reiner, 1419 North Fairfield avenue have left to attend the wedding of Miss Irene Reiner of Baltimore, Md.

PERSONALS.

Mrs. John Alden Spoor of 1526 North State parkway will open her country home near Pittsfield, Mass., the first week in June.

Mr. and Mrs. Orville W. Thompson, 939 Hyde Park boulevard, have given up their apartment and are living at the South Shore Country club.

Mr. and Mrs. John Le Mahin of 999 Lake Shore drive left on Thursday for New York, where they will make their home permanently.

Mr. and Mrs. John De Koven Bowen of 20 Scott street have taken the house of Dr. B. N. Parmenter in Lake Forest from May 15 to Sept. 1. After that they will go to Bar Harbor to visit Mr. Bowen's mother, Mrs. Joseph T. Bowen.

Mr. and Mrs. J. H. Wood have returned from a three weeks' stay at the New Greenbrier hotel, White Sulphur Springs. Mr. and Mrs. Wood will go out early in May to their summer home at Flossmoor, Ill.

Miss Margaret Walker, daughter of Mr. and Mrs. Francis W. Walker, 5222 University avenue, left last week for Cincinnati, O., to act as bridesmaid for Miss Helen Shipley of Cincinnati.

Mr. and Mrs. Walter H. Snell and Miss Helen Snell of 647 Buena avenue are at the U. S. Grant hotel, San Diego, Cal.

Mrs. Charles Lee Caswell of 844 Aldine square, who has been spending the winter on the Gulf coast, will return home today.

Mr. and Mrs. Robert S. Hots are giving up their apartment at 1367 North State street tomorrow and are going to the Blackstone temporarily. They will begin building their new home at Barry avenue and Sheridan road during the summer.

Mrs. George Walker Meeker of 1431 Astor street has rented for the summer the place of Mr. and Mrs. William Sanders Elliott on Blackthorn road, in Winnetka.

Mr. and Mrs. Vaughan Spalding of 1300 Astor street have taken the attractive little house on Sheridan road just opposite the Henry S. Robbins place in Lake Forest.

Mr. and Mrs. Morris Weil have moved from 5043 Drexel boulevard to the Chicago Beach hotel.

Mr. and Mrs. George Higginson Jr. of 1322 Astor street have leased a house in Lenox, Mass., for the summer—the Bishop villa—and their Winnetka house will be occupied by Mr. and Mrs. Charles J. Canfield of 199 Lake Shore drive this summer.

Mr. and Mrs. Henry Pope of 5543 Blackstone avenue have returned from a three months' trip to South America.

Mr. and Mrs. Frederick T. Vaux of 1520 Astor street have returned from a month's visit in Cuba and Florida.

Mr. and Mrs. Medill McCormick of 936 Lake Shore drive, who have bought the 1,300 acre estate known as Byron Bluffs on Rock river, just above Oregon, Ill., are planning to move there permanently.

Mr. and Mrs. R. T. Crane Jr. of 1550 Lake Shore drive are planning a fishing trip to Nippegong, Canada, for three or four weeks. They will go in their private car and live in it while they are at Nippegong.

Mrs. Emory D. Frazer and her daughter, Miss Gladys Frazer of Evanston, have returned from Detroit, where they spent the Easter vacation.

Grow GLADIOLI

The Best Summer Flowers



Mrs. Francis King

Brilliant vermilion scarlet, largest and most decorative spike. All these grown by ourselves.
First size, per dozen, 35c; per 100 ..... $1.75

OTHER GLADIOLUS — Dozen.
"Rainbow" Mixed, finest 30c
"Gem" Mixed, only 20c
Special Blue Mixed, sold only at Vaughan's 75c
"Ruffled Glory," another "Vaughan" Novelty 75c
Margaret, striking carmine, white throat $2.50
Mrs. W. S. Brewster, new, white, red blotch $4.00
Homewood Mixed, for successive bloom, 75 bulbs for $1.00
Princepe, brilliant crimson-scarlet 30c

LILY BULBS — THE GOLD-BANDED LILY OF JAPAN
Beautiful and fragrant. Mammoth imptd. bulbs, ea., 25c

Mexican Morning Glory Vine
A most wonderful climber, growing 20 to 30 feet, in full flower daily from midsummer till frost, pink, lavender color, strong roots, each, 25c.
Prompt Service by Express or Mail.

Vaughan's Seed Store
THIRTY NINTH YEAR
WRITE OR CALL
Randolph Street, Near Dearborn
New York: Barclay, Cor. Church Street

Basement — CHAS·A·STEVENS & BROS. — Basement

17 to 25 North State Street, Through to Wabash Avenue

May Sale of 2,000 Beautiful New Coats

THIS May Sale in the Basement will prove one of the best opportunities of the season for procuring new spring styles at a great saving from the usual cost. **Note especially the style and cut of coats illustrated.** They are the smartest styles, copies from expensive models. The materials used in our coats are all wool, gabardines, poplins, poiret twills, white and plaid chinchillas, taffetas, broadcloths and coverts. Women's and misses' sizes.



$15.00 — COLORED TAFFETA COAT, CHECKED, TRIMMED TO MATCH.

$12.50 — POPLIN COAT, ALL LINED, ALL SHADES.

$16.50 — BRAID BOUND CHINCHILLA COAT, WOMEN'S AND MISSES'

Priced $8.75 to $22.50 BASEMENT



$8.75 — POPLIN COAT, SILK PIPED, BRAID TRIMMED.

$10.00 — POPLIN COAT, STRIPED COLLAR, HALF LINED.

$10.00 — TAN AND BLUE COVERT COAT, SPECIAL VALUE.



$12.50 $12.50

Five Hundred $18.50 and $22.50 Silk Taffeta Dresses $12.50

THESE are very attractive, new cape models, made of extra quality of taffeta. Many are trimmed with Georgette sleeves and front. Others have entire Georgette waists with contrasting shades of taffeta trimmings. In all this season's desirable colorings. Misses' and ladies' sizes. Illustrated to the left, two styles at $12.50.

Basement.



$18.50 $15.00

$1.25 HOUSE DRESSES at 79c

THESE are very desirable, and while you may not find every size in every style, we have every size in the lot. They are made of ginghams, percales and plain chambrays, in very dainty patterns. They are a wonderful value, and if you can find your size in the lot you will save on each dress 46 cents. Small and extra sizes.

The Newest in Tailored Suits, at $15.00 and $18.50

WE are showing the new fitted back suits, with ripples over the hips.

They come in black and white checks, navy blues, copen, Belgian blues, tan and black. Materials—Gabardine, poplin, Poiret twill, mannish serges, Misses' and ladies' sizes.

Other suits, embodying all the latest features, at $22.50 and up. Women's and misses' sizes.

Basement.

...ES TODAY

...PRESBYTERIAN.

...ackson and Keeler-avs. The Rev. ...earns. 10:30 a. m. and 7:45 p. m. ...th-st. and Prairie-av. The Rev. ...cely. 11 a. m. and 7:45 p. m. ...n. Blackstone-av. and 53d-st. 11 ...7:45 p. m. ...ark, Yale-av. and 71st-st. The ...ason Onward. 10:30 a. m.: "Christ ... Physical Healing." 7:45 p. m.: ...es of Springtime." ...ichigan-av. and 20th-st. The Rev. ...Wishart. 11 a. m. and 7:45 p. m.

...ORMED EPISCOPAL.

...dams-st. and Winchester-av. The ...muel Fallows. 10:45 a. m. and 7:45 ...d Is Marching On."

...AY EVENING CLUBS.

...vening club, Orchestra hall, 7:... ...8: "The Challenge of the Unfin... Prof. Harry Emerson Fosdick ...eological seminary, New York, ...Memorial church, Oakwood-blvd., ...e Grove-av. 7:45: The Rev. Her... ...lett.

...ce, North Shore Congregational ...on-av. and Sheridan-rd. 7:45. ..., South Park Avenue Methodist ...hurch, South Park-av. and 33d-... ..."Woman's Influence in Politics."

...People's Forum, Church of the ...Warren-av. and Robey-st. 7:45: ...r in the Making," George W. Cote...

...UNITARIAN.

...-st. and Woodlawn-av. The Rev. ...ord. 11 a. m.: "Self-Assertion." ...ry-av. and Broadway. The Rev. ...awley. 11 a. m.: "Heavenly

...ITED BRETHREN

...and Greenwood-av. The Rev. A. ...11 a. m.: "Progress." 8 p. m.:

...ddrix and Dickens-avs. The Rev. ... 11 a. m.: "The Good Samari... p. m.: "Risen with Christ."

...UNIVERSALIST.

...Warren-av. and Robey-st. The ...Moore. 10:45 a. m.: "Great ... Liberal Religion: Thomas

...Prairie-av. and 30th-st. The ...d Brigham. 10:45 a. m.

...NDEPENDENT.

...Abraham Lincoln center, Oak... ...d Langley-av. The Rev. Junius ...11 a. m.: "In His Will Is Our

...ditorium theater. The Rev. F. ... 11 a. m. ...Park Gospel, 3339 W. North-av. ...Wester. 11 a. m. and 7:30 p. m. ...N. La Salle-st. and W. Chi... ...Rev. Paul Rader. 10:30 a. m. ...son-av. theater. The Rev. Pres... 11 a. m.: "The Spiritual Mes... ...Ibsen's 'Poor Gyns.'" ...beral, 65th and Stewart-av. The ...hits. 10:30 a. m. and 7:45 p. m.: ...e."

...ement

...oats

...ocuring new ...s illustrated. ...are all wool, ...omen's and



$10.00
...TAN AND BLUE ...COVERT COAT. ...SPECIAL VALUE.



...15.00

...s, at

...ples over the ... Belgian blues, ...annish serges, ...22.50 and up. *Basement.*

NEW YORK SOCIETY



Miss Barbara Rutherford as Giorgione's Madonna
PHOTO © by UNDERWOOD & UNDERWOOD

Weather Puts Crimp in Gay Easter Parade.

NEW YORK.—[Special Correspondence.]—Spring is in bad repute with the fashionable world of New York this week. It must be admitted she failed to come to the scratch, for Easter skies were overcast, as if the uncertainty of international affairs had in some subtle way communicated itself to the weather.

In consequence the Easter parade was something of a disappointment and was largely an affair of taxicabs and raincoats. There was an absence of bright colors, attributed by experts to the threatening weather in some degree, but it nevertheless was evidence that striking shades do not predominate in the attire decreed for smart womankind this spring.

Despite the cold of the day many women braved pneumonia and were seen in Fifth avenue in the new one piece "coat dresses," wearing only a cross or silver fox boa about the neck. These dresses are an effective style novelty because they are almost fitted to the figure, but those who wore them looked shivery last Sunday. The only gay coloring seen in woman's garb was an occasional poppy or rose covered turban or a violent straw hat. The only real spring note was the corsage bouquets, the prettiest of which were composed of a big sheaf of lilies of the valley with small pink roses pinned just below.

Few members of fashionable New York society were seen in the Easter parade, but then it is said that it is no longer fashionable to be seen in it, since the public began to take such an interest. Probably the lure of the golf courses and country clubs was too much for Fifth avenue. In any event most of the younger set were conspicuous by their absense.

Mrs. and Mrs. Finley J. Shepard (the latter of whom was Miss Helen Gould) were out and were actually seen holding hands while walking home from church. Mrs. W. Goadby Loew, named one season as the best dressed woman at Newport, and her daughter, Barbara, were among those who displayed Easter finery of somber hue. Mrs. Loew wore a tailored hat of blue and a dark suit. Miss Barbara's coat was of blue and her hat was trimmed with checkerboard ribbons. Mrs. James A. Roosevelt wore a loose short coat of black, the collar and cuffs of which matched her skirt. This was made of a checked material of black and white, sprinkled with tiny spots of orange.

* *

"Little Season" Begins.

However, the drabness of Easter Sunday is already a thing of the past and all thoughts are directed to the brilliance of the week's social happenings, for the "little season" is in full swing once more. Quite the most important event of the week was the entertainment given in the residence of Mrs. William K. Vanderbilt, 660 Fifth avenue, last Tuesday night, in aid of the destitute in Venice. While I did not attend the entertainment itself I did see the dress rehearsal and had the privilege of seeing Miss Barbara Rutherford, the daughter of Mrs. Vanderbilt, whose engagement to Mr. Cyril Hatch has just been announced, take part in one of the tableaux. As I mentioned in this column a week ago, the tableaux represented famous paintings of the Venetian school. Miss Rutherford posed in Giorgione's "Madonna Enthroned." Her fiancé assisted in the tableaux as a rather unconvincing monk, who, with an armored soldier, stands guard in the Italian painter's famous masterpiece at the base of the pedestal on which sits the Madonna.

The entire receipts of the entertainment will be sent to Venice, as the expense of the costly costuming has been met by the participants themselves.

Easter brings its annual sheaf of engagements and weddings. If the most important of the former was that of Miss Rutherford, the most interesting of the latter is the wedding which took place on Thursday evening last of Miss Irene Langhorne Gibson to Mr. George B. Post Jr. The bride is the daughter of Mr. and Mrs. Charles Dana Gibson.

* *

More Spring Romances.

The war still continues to bring additional romances. Last week it was announced that Miss Sylvia Wilder of New York, daughter of Col. Wilbur Elliott Wilder, U. S. A., now with the Fifth U. S. cavalry in Mexico, is to become the bride of Lieut. Alvary F. Gascoigne of the Coldstream guards, now with the British forces in France and a son of Col. Frederick Richard Thomas Trench Gascoigne, D. S. O., Lotherton hall, Yorkshire, and Oulginish castle, Argyleshire, and a veteran of several wars.

Another young New York society girl has decided to ally herself to an Austrian family of noble lineage. On May 29 the marriage will take place of Miss Maud Cutler, daughter of Mrs. Charles Henry Cutler, to Count Otto Salm-Hoogstraeten a member of the Austrian nobility. Count Salm has lived in New York for some time and is well known in society. Two of his brothers are with the Austrian troops.

We count that week lost entirely which does not bring some new foreigners of distinction to look in on us. This really is getting to be a department in itself. The newest arrival is the Earl of Limerick. Naturally the earl is a bit of a poet. Here is the chorus of a marching song which the earl admits having written for the London Irish:

Cheer, boys, cheer; we're London Irish,
Shout out this message across the sea.
We will come to teach the Hun
How to show his heels and run,
And go with the boys to Berlin on the spree.

The third verse is equally inspiriting. The earl's name is William Henry Esmond de Veer Sheaffe Pery. This is his first visit to America, the object of which is to see his granddaughter, who is only nine months old. The earl's daughter, Lady Victoria Pery, is Mrs. James Cox Brady.

Distinguished Dogs Arrive.

Lieut. Theodore Marburg Jr., the young Baltimore aviator, who suffered the loss of his right leg as the result of an accident while flying in the service of the British army, was another arrival. He brought with him his bride, who was the Belgian Baroness Giselle de Bivario. Young Marburg was in the hospital for several weeks after his accident and was married on April 10 to the baroness, in historic Netley, England, in the Church of Edward the Confessor. His father, Theodore Marburg, was former minister to Belgium.

Among the distinguished dogs recently arriving from England were six pedigreed Pomeranians, all veterans of Zeppelin raids in London. They belong to the Misses Charlotte and Luella Navratil. The young women have lived in London since 1901 and are ardent Pom fanciers. In Huntingdonshire, England, they have a place with a little cemtery for those of their dogs that pass into the higher life. It seems these blue blooded dogs do not take the Zeppelin raids as unconcernedly as the English are said to do and after repeated visits from the aircraft the doggies communicated to their mistresses their urgent demand that they be taken to some neutral and less nerve wracking nation.

Mr. Reginald C. Vanderbilt will divide his time between Newport and Southampton, L. I., this season, having leased a cottage at the latter place.

New Discovery Makes Superfluous Hairs Vanish

The fashions of today have made the removal of hairs from arms, under arms and ankles an absolute necessity. Women who are afflicted with these unsightly growths will find it one of the easiest things to do to remove these superfluous hairs. It is no longer a problem or a danger. The newly discovered

SULFO SOLUTION

removes these hairs by dissolving them. It does not burn the hairs off like pastes and powders do. It is easy to use, will remove the coarsest hairs and soft "down" or "fuzz" in a few minutes, and it will not harm the most delicate skin. It is the most scientific hair remover ever discovered. Sulfo Solution is sold by all drug and department stores at $1.00 per bottle, or direct by mail from the Cooper Pharmacal Co., 330 Thompson Building, Chicago, Ill.

POWDER IN SHOES AS WELL AS GUNS

Foot-Ease to Be Added to Equipment of Hospital Corps at Fort Wayne.

Under the above heading the Detroit *Free Press*, among other things says: "The theory is that soldiers whose feet are in good condition can walk further and faster than soldiers who have corns and bunions incased in rawhide.

The Government's foot powder order is regarded as the last word in the scientific outfitting of the defenders of the flag."

The English, French and Allied Troops constantly make use of Allen's Foot-Ease. It takes the friction from the shoe and rests the feet. Foot Powder, shaken into the shoes of soldiers, has long been in use in the German army, and Uncle Sam's adoption of this form of treating and easing the feet, emphasizes the testimony of the millions of people the world over, who are shaking Allen's Foot-Ease, the antiseptic powder, into their shoes, and using it in the foot bath, as the only practical and lasting treatment to ease and prevent sore feet. Sold by Drug and Department stores everywhere, 25c. Sample sent FREE. Address, Allen S. Olmsted, Le Roy, N. Y., U. S. A.

The New Home Sale

ABOUT Three Hundred Thousand people in the city of Chicago will begin adapting themselves and their furniture to new homes now. About One Million more are trying now to make their old homes look more beautiful.

All of this means the immediate expenditure of a great deal of cash—if you pay cash.

And if you pay cash at a time like this you will certainly be short of cash at a later time.

That is the purpose of Credit—to extend obligation over a period of time in order that the immediate demand for cash may not be too great.

People who put up twenty story buildings extend their obligation by the sale of bonds. Companies issue stocks. The Government borrows money and gives its notes. The whole 20th Century fabric of business is interwoven with Credit. No great progress could be possible without it.

SO it is with Personal Needs. No great comfort or luxury or quick improvement in adding to the pleasure of one's life would be possible without it.

The great Spiegel Buying Power, controlling as it does the purposes of thirty-two of the largest furniture stores in twenty-eight of the largest American cities, actually brings its credit prices lower than what you ordinarily have to pay in cash stores.

Therefore, it is not only a convenience to use the Buying Power of the Spiegel Institution, but it is actually a saving to do so.

The Spiegel Personal Credit is extended to all. Hundreds of thousands of customers have been on our books, and our business is larger than it ever has been, which proves that the Service we rendered them must have been good.

We want you to know that your Personal Credit is good at Spiegel's, and that you are welcome to all these excellent values upon the payment of a few dollars in cash.

Colonial Design



Pay $1.00 Monthly

POSSIBLY the old library table looks a bit shabby in its new surroundings. You feel as though you ought to have a new one and here is the one you ought to have. It's beautiful American quartered oak with a lustrous golden finish. Note the graceful Colonial design. We'll send it right out for a dollar in cash. The price is only..... **$9.95**

The Entire Set for $24.50



YOU will enjoy this beautiful set of Charles II. period library furniture every moment that you have it, and it certainly will add to the appearance of your new living room. Its handsome design and beautiful carvings give it the appearance of being worth many times our price— only..... **$24.50**

IT'S all solid oak—every piece of it—and beautifully finished in fumed. The Spanish leather fabric with which the chairs are upholstered is of the very finest wearing quality. It's a bargain, especially when you consider that the monthly terms are only..... **$2**

An Extra Bed Room

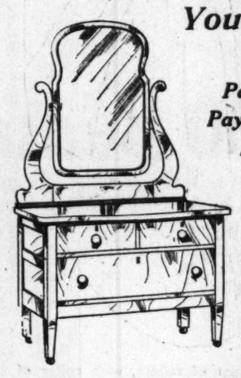


Pay $1.00 Cash

YOU won't have to move into a larger apartment if you get this Duofold. At night it is a comfortable, full size bed—in the morning a twist of the wrist folds up clothes and all into a handsome divan. Mahogany finished frame, upholstered seat and back in Spanish leather fabric. Pay $1.50 a month. A double value for..... **$21.50**

Your Bedroom $11.95

Pay $1.00 Cash
Pay $1.00 Monthly



THIS beautiful Princess dresser will marvelously improve the appearance of your bedroom. You can see for yourself how graceful it is. All solid oak, golden finish. It has a large French plate mirror with beveled edge. A real value **$11.95**

HOME OUTFIT 4 ROOMS $95.00 $10.00 CASH $5.00 Monthly

All Three—One Price

Bed, Spring, Mattress



$8.95
$1.00 Cash
$1.00 Monthly

The bed has heavy continuous 2-inch posts, steel construction throughout, and is finished in white enamel.
The mattress is good cotton-top and is covered with strong ticking.
The springs are good angle-iron and won't sag in the middle. A big opportunity to get all three for..... **$8.95**

9x12 Wilton Velvet Rugs



One of these beautiful room-size Rugs is just what you ought to have.

YOUR room will look brighter, richer, and pleasanter. You won't have any grease spots to conceal or torn places to hide. All you need is a dollar in cash.

These Wilton Velvets wear extraordinarily well. The patterns are rich and are dyed right in the wool—not printed on. Come in tomorrow and see them. Monthly terms as low as $1; 9x12 size..... **$16.85**

$12 Monthly for This Magnificent Outfit

Five Values, One Price

Player-Piano—88 Note
Piano Bench
Piano Scarf
Piano Lamp
50 Rolls of Music



YOU will be able to play all the latest melodies yourself—you can give a dance or have a concert right in your home. The Player-Piano is the very latest model and has mahogany finish case; also ivory keys. With it you get a bench, a scarf, and 50 rolls of music, your own selections.

The piano lamp has birch mahogany base, beautiful silk Tudor shade, and is equipped with lights and cord. The entire outfit for $12 m'thly. **$395**

On Sunny Days

$14.95



$1.00 Monthly

WHEN you take baby riding you don't like to feel that its carriage isn't just as nice looking as any other baby carriage in the block. A pretty baby deserves a pretty carriage, and here is one that is as handsome as possible. All reed construction; baronial finish. The inside is heavily lined and the wheels have rubber tires. All you need now to get it is $1.00 cash. A splendid value at..... **$14.95**

Clean and Cool



$1.00 Cash

KEEPING the food fresh and untainted is a problem which this refrigerator will solve for you very satisfactorily. Cold air current constantly circulates through, keeping food preserved. Has 75 pound ice chamber. The construction is best hardwood. $50 monthly **$18.95**

Vacuum Cleaner



Pay 50c Cash, 50c Monthly

YOU run it along the floor just like a carpet sweeper. But it's a regular vacuum cleaner and will pick up every thread and speck of dust. It will keep your rugs looking like new and will add to their period of usefulness. This week at Spiegel's for..... **$3.85**

Our Jewelry Dept.

Now at Your Service Sixth Floor Main Store

Adorn yourself as well as your home. Add it to your charge account.



Come in tomorrow and see this ladies' 11-jewel Bracelet Watch. It is guaranteed for 20 years. The bracelet is detachable. Two pieces of jewelry in one. Price, only $14.75. **Terms, 50c a week.**

See this ladies' ¼k genuine Diamond Ring. A perfectly cut stone, guaranteed and set in a guaranteed solid gold Tiffany ring. Price, only $24.00. **Terms, 50c a week.**

This men's 17-jewel Illinois Watch in 20-year guaranteed case at $13.75 is another fine value. A perfect timekeeper. **Pay 50c a week.**

Both Excellent Gas Ranges



$1.00 Cash



$2.00 Cash
$2.00 Monthly

HERE'S a handy size for a stove. Just large enough for a small family and it doesn't take up a lot of room in the kitchen. Best steel construction. Has three burners and a large oven for baking or broiling. Black satin finish, brightly nickeled parts. Pay $1.00 cash, $1.50 monthly, and it is yours..... **$14.95**

THIS one has five burners, a baking oven and another oven for broiling. High construction eliminates all stooping. You can have it for $2 cash and $2 monthly **$27.50**

Downtown Store—
125-27-29 S. WABASH AVENUE
Between Adams and Monroe
OPEN Monday, Wednesday and Saturday Evenings.

South Chicago Store—
9133-9135 COMMERCIAL AVENUE
Near Ninety-first Street
OPEN Monday, Thursday and Saturday Evenings.

VISIT OUR PIANO DEPARTMENT WABASH AVE. STORE

Spiegel's HOUSE FURNISHING CO.

Northwest Side Store—
2023-2035 MILWAUKEE AVENUE
Near Powell
OPEN Tuesday, Thursday and Saturday Evenings.

South Side Store—
ASHLAND AVE. and 48TH STREET
Northwest Corner
OPEN Tuesday, Thursday and Saturday Evenings.

Beginning Tomorrow Morning in All Departments Our Great May Sales

Blue serge suit, broadcloth collar, $35.

NOVELTY Jet Necklace has oblong and round cut jet beads and black cameo pendant, like illustration. Special at $1.00.

CHAS. A. STEVENS & BROS.

17 to 25 North State Street, Through to Wabash Avenue



VEILS — Circular styles, like illustration, with scroll and chenille dots, at $1.95. Other styles, 65c to $4.95.



Blue gabardine suit, faille collar, $35.

May Sale of Taffeta Silk Coats

The Blues and Grays in Women's Silk Coats Are the Most Popular Colors

AND QUITE RIGHTFULLY—for our wonderful new gathering of taffeta models prepared especially for this May-day demonstrates how effectively these two colors can be combined.

These coats are soft, rich taffeta—voluminous as to skirts and all lined or half lined with printed chiffons in the most fascinating patterns. Blues with cape collars, belts and cuffs of the gray—grays faced with blue and a high collar buttoning to the throat. Metal chain belts, fluted ruffles, original collars, deep cuffs in odd shapes—lend distinction to each coat and make selection a positive delight.

These are all shown in a separate section of their own, and as the market conditions are such that it will be impossible to duplicate our orders, we advise that every woman who wants a really stunning navy or gray silk wrap make early selection.

These Taffeta Coats Are Priced at $39.50, $42.50, $45.00 and $55.00

We have also an unusual collection of Taffeta Coats—smart, flaring models, lined throughout with peau de cygne—at $25.00, $29.50 and $35.00.

The Unusual Demand for

Navy Blue Suits

is met in the arrival of most recently developed models in the serviceable serge, the favored needle gabardines, taffetas, gros de Londres and silk Failles, at

$25.00, $35.00 and $45.00

Besides being the very newest modes, the values are especially interesting.

A plain tailored model of serge in navy only. Double breasted coat with broadcloth collar, full flare, flowered silk lining. Price, **$35.00**

An attractive model of taffeta silk, has a blouse coat, belted, with pointed sides, sailor collar, at..... **$25.00**

Another new model is of blue Faille silk, sailor collar overlaid with tan pongee. A multitude of self silk buttons trims the coat. Also comes in green, tan and black. Price... **$29.50**

Suits—Three Special Lots

at $25.00, $35.00 and $45.00

Every woman should make it a point to see these Suits before making her selection, as they are wonderful values. The $45.00 collection contains odd Suits and broken lines of styles priced before Easter from $55.00 up to $125.00.

The above come in both silk and wool and in women's and misses' sizes.



No. 1—Taffeta Coat, with belt of woven silk cord, peau de cygne lined. Price $25.00.

No. 2—Taffeta Coat, with collar of fancy striped silk, half lined with printed silk. Price $39.50.

No. 3—Coat of taffeta, with collar of fancy striped silk. Price $42.50.

No. 4—Taffeta Coat, with collar of taffeta in a contrasting color, lined throughout with pompadour chiffon. Price $55.00.

May Is the Month of Preparation in

Summer Dresses

A NEW collection from designers of note emphasizes the tendency for dresses which are quite fashionable for the lighter forms of sports as well as being proper for other uses.

Sports Dresses of striped La Jerz silk, crepe de chine, Georgette crepe, French linen, Tussah silk, Shantung and cotton voile, at

$15, $18.50, $25, $35 and up

We are also featuring some pretty new models in dresses for summer day wear. These are of cotton voiles, printed voiles, khaki kool, figured nets, linens, pique, horizontal striped voiles and honeycomb linen. $15, $18.50, $25, $35, and up.

Coats for General Wear

$15, $18.50, $25, $29.50 and up.

Some women prefer Coats of cloth—gabardines, velours, serges, coverts, smart checks, and unusual mixtures for street wear as well as for wear in open or closed cars.

A wide showing of models meeting with success are in black, navy, tans, black and white checks, plaids and odd colorings. The prices are $15.00, $18.50, $25.00, $29.50, $35.00, $45.00 and up.

The new Sport Coats are attracting many who are looking forward to summer preparations.



Trimmed Hats $5

This recent purchase of Midsummer Hats enables us to offer tremendous values at a time when every woman is planning her Hat for summer dresses. Styles to suit all types—the variety of styles is endless. Delicate pinks, pure white, white and black, all black, trimmed with beautiful wings; also Leghorn Hats, trimmed with ribbons, flowers, and some with black velvet crowns. They should sell at $10.00, extra special, **$5**

FASHION'S GUIDE POSTS

A charming new embroidered batiste collar, is made in Jabot effect, and clasps at the throat with a crocheted button.

Distinctly original is a blouse of figured crepe, with the pattern brought out in vivid color. There is a square georgette crepe yoke and a collar and deep cuffs.

To carry with one's mesh bag, there is a tiny mesh change purse, gold finished, with a plain bar top which opens in the form of a square and has a jeweled clasp.

A most attractive adjunct to the boudoir dressing table, is a combination bottle and atomizer for perfume. The bottle is hand painted in a floral design and wound with fancy gold cord. The rubber tube and bulb can be adjusted when desired.

Sport togs derive their inspirations from the most unexpected sources. A new set—hat and parasol—that is gay, "cheesy" but most captivating, is in white, with big, vividly colored polka dots, outlined in black, and placed irregularly. The Panama hat is faced with black velvet.

Softly becoming new feather boas are made in two toned effects, and have long silk tassels.

Georgette crepe, with a vestee, collar and lower puffed sleeve of net—the whole trimmed with bands of batiste embroidered in colors. A most enticing spring blouse.

For the kiddies, there are Mother Goose dresses with various rhymes printed on cretonne in bright colors. A gumpe to wear with each, is in a white novelty material.

Of course the wee folks always have a pocket—and of course they must also have a "hankey" to put in it. Cunning little white ones have pictures outlined or seed embroidered in one corner.

A Great May Sale of Blouses

An Event for Which We Have Been Planning for Many Weeks

Lingerie Blouses at $2.00, $2.50, $2.95, $3.50 and Up



$2.00 $2.00 $2.00

Summer Furs

The wonderful vogue of Furs for summer which was so surprising and so attractive last season, bids fair to be exceeded this year.

To date, there has been but little demand for them outside of New York and Atlantic City, but there the demand amounts to a craze.

The Furs which are most favored are Kolinsky, Mole and Ermine, while the Fox Skins of last year, although not new, are also worn.

The long, flat Stole is the most popular type, but newer are the various sorts of small Shoulder Capes, which are really fascinating.

There are old-fashioned Collarettes, which differ only in the collar from those of years ago. Then there is a Triangle of Fur either in Mole or Ermine, perfectly flat—the idea is that you catch hold of two ends of it and fasten them in front at the waistline, and let the other ends hang down in a point in back. Being absolutely flat as it is, it stands away from the neck in the fashion of the season.



New Black Milan Hats, $4.95

All new shapes in finest quality real Italian Milan Hats, black only. There are sailors in various dimensions, fancy four-cornered Hats, medium and small Hats; in fact, Hats to suit any purpose. They are hand blocked and positively cannot be duplicated for less than $10.00, extra special at **$4.95**

May Sale of Corsets

WHILE every Stevens Corset represents the utmost in value regardless of its price, we must say that these models represent value far in excess of the price we ask, and were we to import these same materials again they could not be duplicated for twice the price.



"Stevens Specials"

are Corsets with a reputation and far superior to the ordinary Corset in style, fit, finish and comfort.

Illustrated are models for three distinct types of figures—slender, medium and top-heavy figure—

Made of Light Weight Imported Silk Batiste and Broche; Pink and White, **$5.50**

Our experienced corsetieres are responsive in developing the best feature of each figure and can readily suggest the correct model to rectify any defects caused by incorrect corseting.

Allow us to call your attention to the individual study we give to each type of figure.

The best proof is to let us fit you and show you just what can be done.

May Sale of Laces, Voiles and Dress Patterns

Sheer Lace Flouncings for confirmation and graduation frocks. Filet and Embroidery Net Flouncings in a wide range of attractive patterns, 22 to 36 inches wide, correct for building the popular one and two flounced dress. Priced $1.25, $1.45, $1.95 up to $3.95 yard.

Metal Run Laces—½ Reg. Price

A special lot of Gold and Silver Run Flouncing, on white, ecru and black net background, in an assortment of good patterns, 12 to 22 inches wide, 75c, 95c and $1.25 yard.

Novelty Silk Voiles and Chiffons

40 inches wide, in a wide range of clever designs and color combinations, in stripes, checks and figures, on light and dark background. Very special, $1.45.

May Sale Summer Silks

KHAKI KOOL SPORT SILK, in a great variety of colored stripes on white grounds with plain material to match, 36 inches wide, at, per yard, $3.00 and $3.50.

PEKIN STRIPE PONGEE, in blue, green and rose stripe on natural color ground, plain material to match, 36 inches wide, at $2.00.

CLUSTER STRIPE PONGEE, 36 inch, for dresses, in new color combinations. A durable silk of medium weight, at $1.25.

WHITE TUSSOR PONGEE, for tub skirts and sport coats. A silk now very scarce; 36 inch, at $2.00, $2.50 and $3.00.

WHITE SHANGHAI PONGEE, a beautiful, soft, hand-loom silk, for dresses and waists, most durable of all silks, 36 inch, $2.00.

Natural Shantung Pongee Special

We have just received direct from China 2,500 yards of this popular silk and offer three very choice lots in qualities for dresses, waists and coats, priced below the market value, at 39c, 49c and $1.00 per yard.

2,000 Golf Cords at 50c and 85c

For sports coats and tub skirts we offer two very desirable qualities of Imported Golf Cords. We guarantee both qualities to be fast pile and fast color. White, ivory, rose, Newport tan, delft blue and tuxedo brown, 26 to 31 inches wide, at 39c and 85c yard.



Negligees, $1.95 to $5.00

DAINTY Negligees in Lingerie, crisp and fresh, ideal for spring and summer wear, have just been received and added to the wonderful assortments offered in our May sale. The styles are distinctive and are developed in a variety of materials and colorings.

Sales



ilaille collar, $33.

paration in
sses
s of note em-
ses which are
rms of sports
ses.
rz silk, crepe
linen, Tussah
and up
pretty new
wear. These
, khaki kool,
ontal striped
$18.50, $25,
Wear
and up.
cloth—gabar-
t checks, and
s well as for
with success are
cks, plaids and
0, $25.00, $29.50,
many who are



k Milan
4.95
inest quality real
ack only. There
dimensions, fancy
edium and small
suit any purpose.
d and positively
r less
ial at $4.95



00
eal for spring
added to the
styles are dis-
nd colorings.

PART EIGHT.
Theaters 2. Music 2.
Movies 3. Almanack 12.
Astronomy 3.
Motors and Motorcycles 5, 8, 9, 10, 11.

The Chicago Sunday Tribune.

THE WORLD'S GREATEST NEWSPAPER

CIRCULATION
600,000
Over ~~500,000~~ Sunday
Over 300,000 Daily

APRIL 30, 1916.

Musings on Shakespeare and the Motion Pictures.

By Percy Hammond.

BY way of emphasizing the frequently expressed belief that our theatrical managers lack the commercial spirit, being inexpert in the tricks of salesmanship, the two notable press agent achievements of the year may be cited. Miss May Irwin, a comedienne of considerable prestige, filled the newspapers of America with herself some time ago by advocating in a letter to the President the enlargement of his cabinet to include a portfolio of laughter. She volunteered to serve in that capacity without wage and submitted some of the lines of the comedy which at that time engaged her, as evidence of her qualifications. Whereupon a week later the play whose name is forgotten, ceased to exist because nobody went to see it.

Col. Selig, the polyscope man, planning a series of Shakespearean photoplays, sought recently to acquaint the public with the existence of those dramas through the customary legerdemain of the movie maker. He caused our judiciary to perform strange, chattering antics upon its bench and solemnly to give judgment in a matter that was brazenly and openly an ingenious jest. Reams were printed in newspapers about Shakespeare and about Bacon, who wrote his plays, about the lives and the works of both, with pictures, interviews, and quotations. Within two days every one knew of Shakespeare; and that the frigid wisdom of the Circuit court had decreed him to have been that most popular figure in the American theater, a successful fakir. Therefore, at the Fine Arts last week, when motion pictures of this fascinating charlatan were exhibited under the auspices of the Drama league, there was no attendance.

Col. Selig, when his Shakespearean season begins, will find, perhaps, that he has spilled the beans. Unless he dilutes the Shakespearean titles with alluring subcaptions as in the case of "Carmen, or Throwing the Bull," he may find that there is something that will keep people away from the movies. Merchants in other lines of business, it seems, advertise differently; at least they do not boast of the weaknesses of their product. One fears that Shakespeare in the movies will be about as popular as Mr. Chaplin would be in the Memorial theater at Stratford.

Mr. Taylor in "The Line o' Type" expresses a soaring contempt for this neighborhood's taste in plays, and he wonders why anything "worth while" like "Major Barbara" ever comes to such a benighted backwater. There are two occasions where I can jostle Mr. Taylor on his pedestal of scorn—one of them as he kills his engine at State and Madison, the other as he utters sneers at our attitude toward the theater. Mr. Taylor should know, being one of those "worth while" fellows, that Mr. Shaw is not neglected hereabouts. We go to see his plays in numbers profitable to him, and we talk about him more than about all the other playwrights combined. McClurg's, Morris', and other bookshops tell me that they sell more of the plays of Shaw than they do those of Percy Mackaye, George Cohan, Pinero, Granville Barker, Joseph Medill Patterson, Edward Sheldon, and David Belasco put together.

"Androcles and the Lion" is the only Shaw comedy that has failed to pay its way in Chicago, when presented under normal auspices, and the reason for the public defection in that case was that it was too funny and obvious for the "worth while" set, and too subtle and baffling for the others. I was one of thirty at a performance of Shaw's "Mesalliance" at the Haymarket in London several years ago. "Mrs. Warren's Profession" was jeered at in Paris, and "Widower's House" was much more of a fiasco everywhere than Mr. Taylor thinks "Major Barbara" will be here. Mr. Taylor has heard of no crowds ever attending "The Philanderer" or "Emperor and Galilean" even in culturous centers. "Arms and the Man" was the apotheosis of inertia until it was set to music by a waltz king. Speculators elsewhere were never enriched by "You Never Can Tell," and "Candida" was more popular in Chicago than it was in London. "The Devil's Disciple" was patronized when Mr. Mansfield played it at the Grand Opera house by crowds double those which attended it in Boston, Philadelphia, or New York.

Besides, Mr. Taylor has the native easterner's impatience with a civilization that is in the throes of formation. He ought to realize that we are busy in the acquisition of an Aquarium, and that our thrifty philanthropists are pondering whether they should bestow upon that institution a fish or a quart of water. He should know that we are building (academically) great channels for underground transportation, and a great boulevard link; that we are (more or less) evolving as a substitute for the glories of a wonderful lake shore, such improvements as may be made by the Illinois Central in an already perfect combination of beauty and utility. He should regard our bridges and our river front as material for our esthetic energy, and he should feel that we have done much when we put upon the four corners of the city hall the star spangled banner in electric lights. We have been making our streets clean and smooth, our surface cars comfortable, numerous, and convenient; our atmosphere clear and sweet smelling, and our Grant park in summer a sort of sticky flypaper for indigent hobos itinerant from less hospitable points. Yet we find the time, the inclination, and the money to patronize the plays of Mr. Shaw, which debate the vague problems of the earth.

I wish that Carl Sandberg or Mrs. Aldis or William Anthony McGuire would write a drama about the Rush street bridge, or about the Clark street cars at 3 a. m. or at 3 p. m., or about the general aspect of material life as it is lived in this vicinity by the supine and patient inhabitants thereof. Then I should adopt the attitude of the local cognoscenti toward "The Weavers," and give it three hearty cheers. The trouble with B. L. T. is that he doesn't often go to the theater. He doesn't know that Mr. Sutro's play cited by him as an example of our neglect was one of the season's big successes here, and that "Rio Grande" and "A Pair of Silk Stockings" were much better than it was, even if he didn't see them.

Burns Mantle's New York Letter.

NEW YORK. — [Special correspondence.]—On the outer walls of the Rialto theater, our newest "temple of the motion picture," they have hung an electric banner that, after the approved fashion of such things, does tricks.

From a revolving circle of colored lights this banner shoots a succession of skyrockets toward the roof. The first one ends in a burst of color and the letter "R," the second "I," and so on until the full name of the theater is spelled out. After which it hiccoughs brightly for a moment and is gone.

The sign is intended, of course, to attract attention to the temple, but as one observant young person has discovered, it may also serve another purpose—it may help direct the course of befuddled mariners tossing aimlessly about the Atlantic ocean. Of such is the white way made up.

Inside its generous doors, however, the temple is truly modest and rather attractive. We were forced to succumb to that common but always interesting journalistic practice of marveling at the style of the opening performance. Here were gathered 2,000 persons, mostly dressed to the limit of the ordinary income to help welcome the newest movie, where two or three years ago you could not have hired so many of them to so much as look at one.

Here was a string of motor cars that baffled the gentlemen of the traffic squad employed in keeping things moving around Times Square, and the list of those present submitted for publication contained the names of hundreds of our most prominent citizens. There have been many nights at the opera with fewer notables present and fewer "gleaming shoulders" exposed, and never have we seen more jewelry on parade.

If the movie has achieved this distinction in three years, or five at the most, what will it do in ten? If it is a profitable investment to erect a "temple" to the motion picture on one of the most expensive corners in New York (the Rialto stands on the site of the old Hammerstein Victoria at Forty-second street and Seventh avenue) and in the heart of the theater district, what of the future?

For, understand, this is not a convertible theater. It is not a theater at all save in the sense of being 2,000 seats surrounded by four walls. It has no stage and no scenery. It is built exclusively for the display of motion pictures. Where the stage would have been there is nothing but the orchestra pit and a back wall, divided by Ionic pillars into three sections. There is a painted scene of hills and the sea when the three sets of red plush curtains are drawn. Above these curtained views is a dome, ivory tinted and glass set so that the changing lights may play some part in directing the moods of the audience.

These lights range from the brightness of the sun to the deep greens of the sea, thus heightening certain of the picture effects—as when the handsome hero pushes his way through the Los Angeles wildwood and meets "HER" at the edge of a shimmering pond the blue moonlight invades the full auditorium. And when the dastardly savages set fire to the thatched village the accompanying glow of red is not only on the screen but on the bald heads of the orchestra circle as well.

Red, incidentally, is the dominating color scheme of the new house. The seats are upholstered in it, the carpets and draperies reflect it, and the members of the orchestra, forty-odd in number, wear red velvet studio coats. There are turbaned orientals from Second avenue to direct the ladies to the powder boxes and a corps of first aid ushers who carry swagger sticks and are able to revive fainting patrons at any time of the day or night. Service, in fact, is the watchword of the temple, and in this particular most of the older theaters have much to learn from the newer rivals.

The honor of being the first star exhibited fell to Mr. Douglas Fairbanks, our favorite screen hero. The comedy was provided by Mr. "Fatty" Arbuckle of the custard pie school. Mr. Fairbanks was the hard riding, straight shooting protagonist of an imaginative western drama, "The Good Bad Man."

This Easter week, there was but one new attraction and three revivals. Margaret Anglin, pleased with the success of "Lady Windermere's Fan" last spring, is to try another Wilde play, "A Woman of No Importance," this year, with Holbrook Blinn her featured partner. Arnold Daly, flying with characteristic nonchalance into the face of a more or less fixed prejudice, dares to revive "Beau Brummel" and challenge comparison with a still strong memory of Richard Mansfield.

E. H. Sothern, preparing to sail for England, has promised to stay over a fortnight and give benefit performances of "If I Were King," devoting his share of the proceeds to the Actors' Fund.

The newcomer is a musical play called "Come to Bohemia," which has been financed by thirty angels at a cost per angel of $1,000. These gentlemen include many of those who are subscribers to the opera and the Russian ballet fund, and who were interested in the New theater. They are a willing crew of financiers sincerely interested in the stage and willing to venture a thousand or two now and again whenever their representatives, closer to the inner circle of showmen than they are, report favorably upon a venture.

They, or a part of the same crowd, advanced $15,000 to guarantee Granville Barker's season with "Androcles and the Lion," and they have also guaranteed Sir Herbert Tree against loss during a reasonable run for his Shakespearean season at the New Amsterdam. With both these English ventures, however, they have been quite lucky. Barker made money, and Tree is making it almost as fast.

These gentlemen are also interested in a current revival of "The Tempest," which has brought back to the Century most of the art staff that ruled that playhouse when it tried to become a national theater.

John Corbin, erstwhile literary director, and Louis Calvert, director of classical productions, have staged the comedy fantasy in a sort of practical Elisabethan manner. The stage, with the apron slightly extended over the orchestra pit, is divided into the familiar three sections. The ship scene is played in a half light, with rope ladders leading from the stage proper to the balcony above it to give a suggestion of the wreck. The storm is as fierce as thunder sheets can make it, and the panic of the crew and the conspirators does the rest in supplying the illusion. The scenes on the island are played before plain curtains, and Prospero's cave is suggested by a painted rock or two at the juncture of the inner stage and a fringe of trees outside.

To the honor of all settlement houses be it recorded that the first performance on any stage of a particularly strong and vivid drama written by Lord Dunsany has just been presented by the players of the Neighborhood house here at their theater in Grand street. "Night at an Inn" is the title.

Earlier in the season these same experienced amateurs gave Dunsany's "Glittering Gate," and sent the young Irish author, who had gone to Belgium to fight for England, flashlight views of the production. So pleased was he that he recently forwarded them the script of his newest play that they might be the first to present it.

"Night at an Inn" is a colorful dramatic bit, during which three sailors and a down-at-the-heels English gentleman, hounded around the world after having stolen a great ruby from the headpiece of an Indian god, find themselves in an English inn trying to outwit three priests who have followed them.

The Englishman, the brains of the gang, sits as a bait and the sailors pretend to leave the room. One by one the priests sneak up on their victim and are promptly murdered by the hidden sailors. When the third is killed there is great rejoicing, interrupted by the ominous tramp of the horrendous god himself.

While they stand petrified he recovers the jewel, resets it in his forehead, and then, one by one, the robbers are drawn out through the door to an unknown doom. Very creepy and powerfully effective. It was the Hull house settlement players in Chicago who gave the first performance of Galsworthy's "Justice" in America. BURNS MANTLE.



Miss Grace George in "Major Barbara" GARRICK
PHOTO BY BURKE & ATWELL

Miss Molly Pearson with "Hobson's Choice" PRINCESS
PHOTO BY McCLURE STUDIO

Wherein the Movie Musician Resuscitates a Lovely Art.

By Eric De Lamarter.

WHICH contingent started it may not be told. But about the time Easter church music was a day old there was pilgrimage to a nickel movie theater on Madison street. It may have been one agency or it may have been the other, but the result was not at all in doubt. There was great discomfort and violent reaction against the whole art of organ playing.

If you glanced over the one and a half pages of Easter programs published in THE TRIBUNE one week ago today you may have been struck by the prevalence of "arrangements." If at the theater you thought about the matter at all during the classic antics of one Charles Chaplin, who seems to be the John Sebastian Bach of the "movies," you must have wondered at the eerie noises induced by the man who milked the organ keys. It may be a coincidence, but there comes to hand at this moment the program of an organ dedicatory recital at the New Regent theater on South Halsted street. Richard Wagner's works, "The Rosary," and an opera overture by Rossini comprise the schedule. According to the latest information neither Rossini, Wagner, nor Nevin ever wrote anything for the instrument. But it is possible always to learn.

These matters are not exactly pertinent, however. They are the preamble. What is pertinent is the art of improvisation. This is the very touchstone of the movie organist's trade. Does the heroine weep? Ah, the Vox Humana, otherwise known to the profession as the "choir of bleating sheep!" Do transports of convulsive shoulders and spasmodic grins seize the hero and the lady of his choice? Squirts of chromatic runs, and epileptic chords, fortissimo, and, maybe, the bells jangle "Hear dem bells?" or a phrase from "Lohengrin." No theater orchestra ever got more shudders out of Eliza's crossing the ice than that organist got out of me when the escaped convict gloated over his unconscious prey. It was indescribable. It is not known to the profession. If it were this town would "go dry" on suspicion next Monday morning.

But let us deal with this topic as a serious business proposition. The movie theaters felt the need of supplementary music. An orchestra of sufficient size is preposterous on the count of the usual admission tariff. The modern organ, thanks to the skill of the men who build these intricate mechanisms, is a very fair substitute. Therefore the crux of the matter is the capability of the manipulator. His test, further, is his facility at improvisation.

What does this mean? It means a quick judgment of effects of various timbres; the ability to catch a mood "on the wing," so to speak; the most diabolical skill in changing from that mood to another; and inexhaustible fantasy, and an equally inexhaustible technique of extempore playing—which includes a knowledge of "form" so thoroughly comprehended that it is instinctive.

When you think that the masters of improvization, the men who have left traditions of virtuosity as ex tempore players may be counted on the fingers you will realize the hope recently expressed by a writer in an erudite magazine that the "movies" would raise up a race of giants in a singularly inept generation. There was once an organist in this town who could improvise, but he moved to New York. He was trained in the only accredited "school" of extempore playing, after the Paris Conservatoire method.

For improvization is not the art of being a willing victim for extraneous "inspiration." It is scientific spontaneity. The extemporization of six-part fugues is accredited to Bach; Mozart, Beethoven, Liszt were among the masters of this art; Saint-Saëns, to come down to our own day, the late Alexandre Guilmant, Eugene Gigout, and Charles Marie Widor are probably the best known among French musicians; Anton Bruckner was an inveterate; Straube possibly ranks among the Germans.

To hear such men, sure, logical, rich in imagination, as they branch out from tentative suggestions into full blown melodies; who putter over, and study, and draw into strange shapes their chosen theme as a sculptor his clay; who run themselves into strange mazes, only to be saved by ready wit and a coldly cerebral daring; who happen upon the chance of a sudden and strange effect, and are mentally so well poised that they can grasp it—this is the art whose stepbrother is the "movie" organist.

Freakish things interrupt this spontaneity sometimes; our extempore interpreter runs himself into a tangle of trails, knowing not which way of a half dozen to turn; one path may lead to Cathay or to Goose island; another promises quick salvation, but it promises to become a bog or to end in another township; hesitation means failure, and then come in handy the little trills, and diminished seventh chords, and free cadenzas which fool the ear at all attempts at orientation. Very funny these catastrophes are sometimes! About one such fiasco with knowing ears in attendance discourages the gentle art of improvization—except the "movie" organist! He's accustomed to stepping off into voids, and landing without a jolt in another world.

The causes for this decline in a remarkable art are fascinating speculation. In becoming more efficient modern teaching methods lay more stress on formulas and less on the inventive element. The art itself has become so complicated in its whole scheme of theory that a labyrinth is a map of the "loop" in comparison. The repertory for both piano and organ is so great that no necessity for improvisation need be felt.

Wherefore are we fallen upon evil days, and our outpourings hint that "The Lost Chord" has it about correctly—"weary and ill at ease, and fingers wandered idly over the noisy keys!"

Maybe the erudite magazine writer saw the dimpled loveliness of truth in a diaphanous vestment, and distantly; maybe the movie organist, who perforce must think in reel lengths, whose audience cares not whether he "vamps" "Parsifal" or "Hello, Broadway!" is the Moses to lead us out of the wilderness of unresolved sevenths and frustrated cadences. He surely has the chance. Miss Kitty Kelly never annoys him with caustic comment. He may browse among the immortals to his heart's content, for there's no copyright on anything when you extemporize.

His brethren of the church have let slip their chance of immortality. Relating the Doxology to the first hymn is about enough strain on their invention. So let us hope that the jiggy drama will repay its debt to musical art by developing some flaming genius. But will some one pass the word along when it happens? The sprouting process is not painful enough to be truly funny, even though it's a strain on the credulity.

In and About the Theaters.

Miss Barrymore will play "Our Mrs. McChesney" tonight at Powers' for the last time in Chicago, and will proceed to Boston, where a brief engagement will close her season.

Augustus Pitou has resigned as business manager of the Illinois theater. He has been in the position since November, 1914, and had previously held like office in the Blackstone.

The executive of the Charles Frohman corporation, formed after Mr. Frohman's death to carry on his extensive theatrical business, denies categorically a categorical rumor that the concern would be dissolved at the end of the season. An added denial has to do with that part of the rumor which had it that Augustus Thomas would give up his position as art director of the corporation. The Frohman stars include Miss Barrymore, Miss Maude Adams, John Drew, Otis Skinner, Miss Anne Murdock, William Gillette, and, for musical plays, Miss Julia Sanderson, Joseph Cawthorne, and Donald Brian.

Miss Maude Adams' engagement in the Blackstone will be confined to "The Little Minister."

The Misses Dolly, the dancers from Hungary, will tomorrow evening become stars in a play which Miss Margaret Mayo has written for them.

Among the players who will help Mr. Sothern act "If I Were King" in New York are Miss Virginia Hammond, Miss Alexandra Carlisle, and George Wilson.

James T. Powers is soon to reappear after a long absence in "Somebody's Luggage," a musical comedy enterprise of the Messrs. Shubert.

Vernon Castle has been made a second lieutenant of the British aviation corps. Another dancer known to the Chicago restaurants, Wallace McCutcheon, has been promoted to the rank of a major of infantry in the British army. He has been in the fighting about Verdun. He is recalled as the partner of the blonde Miss Vera Maxwell in an engagement in the Blackstone hotel. Ernest Lambart, who played Pope, and was last here with Lew Fields in "The High Cost of Living," is fighting for England.

In thte London production of "Daddy Long-Legs" Charles Waldron will act the title role.

Lew Fields is preparing a revival of "The Girl Behind the Counter," in which he had a good run in 1908 in the Garrick. It is recalled that the late Lotta Faust was among his associates in the entertainment.

Lyn Harding is to be the Antonio of Sir Herbert Tree's revival in New York of "The Merchant of Venice." The Bassanio will be Julian l'Estrange. The revival will be effected May 6.

The fraternal Macdonalds:

Chicago, April 29.—[To the Dramatic Editor.]—I shall consider it an obligation, for various reasons, if you will find space to say that I am not the Donald MacDonald who produced the Junior league entertainment.

DONALD MACDONALD of "Molly O."

Miss Marian Doyle, who will play one of the title roles in "A Pair of Queens" tonight is the daughter of Austen T. Doyle, a former chief of police of Chicago.

Miss Virginia Brooks, daughter of Joseph Brooks, did not get on amiably with Leo Ditrichstein in "The Great Lover," and she has withdrawn from the cast. "My daughter simply found her work in 'The Great Lover' unpleasant," says Mr. Brooks. "She complained to me and I told her, 'Goodness, child, you don't have to do it if you don't want to.' So she resigned. That's all there is to it. Why, I have a play waiting for her, and she has had two other offers. There is no reason why she should stay where she is unhappy."

Music Teachers Hold Convention.

ON Tuesday, Wednesday, Thursday, and Friday of this week the Illinois Music Teachers' association will hold its annual convention at Jacksonville, Ill. The schedule of concerts is as follows: Tuesday afternoon, recital by Ethel Geistweit Benedict, Amy Emerson Nieli, and Arvid Samuelson; Tuesday evening, recital by Rudolph Reuter, Sol Cohen, and Richard Wagner.

On Wednesday morning, a trio by Henry V. Stearns, the composer; Mrs. Rosalind M. Day, and Richard Wagner, playing; Wednesday afternoon, organ recital by John Winter Thompson, John Doane, and Stella Westerberger, contralto, assisting; Wednesday evening, Silvio Scionti, Helen Brown Read, and John Doane, accompanist.

On Thursday afternoon, Lois Baptiste Harsch, Wallace Grieves, and William Preston Phillips; Thursday evening, recital by Charles W. Clark.

On Friday afternoon, Minneapolis Symphony orchestra, Albert Lindquist and Fannie Bloomfield Zeisler, soloists; Friday evening, Minneapolis Symphony orchestra, Jean Vincent Cooper and Leon Sametini, soloists.

Concert Calendar.

WITH an opera and ballet performance this afternoon to aid the Sunday concerts provide interesting distraction. A feature of the week will be the visit of the Russian Cathedral choirs, whose success in the east has been notable. Detailed schedule of these attractions is appended:

TODAY—"Pagliacci" and "Coppelia," Blackstone theater, with Mme. Pavlowa in the classic ballet, this afternoon; Jeannette Durno, pianiste, Illinois theater, 3:30, program including three "Sonnets of Autumn," by Cecil Burleigh; American Choral society, Palmer John Clark, conductor, singing "The Messiah," Daniel Protheroe, tenor, Sybil Vane, soprano, soloists, Auditorium, 3 p. m., "movie" prices; benefit concert for Evangelical Deaconess' hospital, Ludwig Becker, violinist, Emmeran Stoeber, cellist, and Theodore Otterstrom, pianist, among the soloists, Orchestra hall, 2:30 p. m.

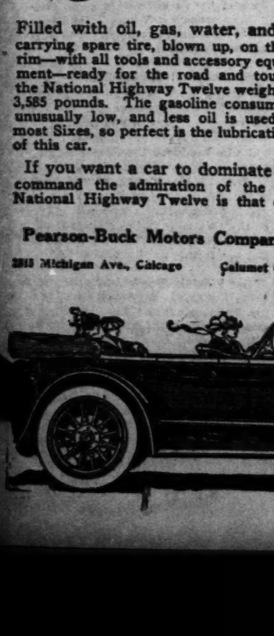
TUESDAY—Russian choir, Ivan T. Gorokhoff, conductor, Leon Mandel Assembly hall, University of Chicago, 4:15 p. m.; John Rankl, barytone, Central Music hall, 8:15 p. m.

WEDNESDAY—Dorothy Herman, pianiste Bush Temple Recital hall, 8:15 p. m.

THURSDAY—Commonwealth-Edison orchestra, Elsa Harthan-Arendt, soprano soloist, Edison building, 8 p. m.

FRIDAY—Ruth Ray, violinist, and William Beard, bass-barytone, Art institute, 8:15 p. m., Leo Sowerby's suite for violin and piano featured.

NEXT SUNDAY—Mrs. Frank T. Ford, mezzo soprano, and J. Farnell Egan, tenor, Grand Opera house; United German male choruses, Auditorium.



Ruth Ray, Violinist
MATLENE PHOTO

Playbills of the Week



Miss Ieath Chatterton
IN "DADDY LONG LEGS"
POWERS



Joseph Santley
in "A Pair of Queens"



Miss Rita Gould
OF MR. VICKER'S
PHOTO BY IRA L. HILL STUDIO

Blackstone—The Boston Grand Opera company and the Pavlowa Ballet Russe will this afternoon end their brief but active engagement with a revival of "I Pagliacci," not yet sung here by this company, and a presentation of Delibes' famous ballet called "Coppelia." Mr. Zenatello and Miss Felice Lyne, the coloratura, will sing in the Leoncavallo opera, and Mme. Pavlowa and her entire troupe will be required for the two acts of "Coppelia," which affords the great dancer, in Swanilda, one of the best rôles she has yet had. The theater will not be reopened for professional purposes until May 15, when Miss Maude Adams will enter on a fortnight's engagement in Barrie plays.

Garrick—"Major Barbara," Shaw's brilliant satirical comedy, will be acted by Miss Grace George and what is already celebrated even thus far west as "her playhouse company." The comedy is one of the five the actress has staged with the season in the New York City theater of that name. Bruce McRae, Herbert Druce, Louis Edgard, and Miss Mary Worth are among Miss George's associates. First time tomorrow evening.

Powers'—"Daddy Longlegs," with Miss Ruth Chatterton and Henry Miller. The play had a long run in this theater two years ago. Mr Miller has not yet been seen in the title part. First time tomorrow evening. Miss Barrymore will this evening act in "Our Mrs. McChesney" for the last time.

Cort—"A Pair of Queens," a farce, with Miss Kathleen Clifford Miss Maude Eburne, and Joseph Santley. First time this evening.

Grand Opera house—"Molly O," a musical comedy. Second week.

Princess—"Hobson's Choice," a capital genre comedy of Lancashire, with Miss Mollie Pearson, Whitford Kane, A. G. Andrews, and a good company. Second week.

Olympic—"So Long, Letty!"

Illinois—"Chin-Chin."

Little—"A Midsummer Night's Dream" as a puppet show. Second week.

Chicago—"Experience."

Palace Music hall—Miss Elizabeth Brice and Charles King, in singing and dancing, and Wilbur Mack and Miss Nella Walker in their fleet skit called "A Pair of Tickets," will divide the headline honors of the week, starting tomorrow. Others will be the Big City Four, Lew Madden "and company," Miss Amelia Stone, Armand Kalicz, and Sam Barton.

Majestic—Will M. Cressy and Miss Blanche Dayne, in a rural sketch called "One Night Only," will billtop for the new week. James B. Carson, in "The Redheads"; William Gaxton "and company," in "A Regular Business Man"; the Misses Farber, and Flanagan and Edwards will be others.

McVicker's—Miss Rita Gould, who was in "Maid in America" last year in the Palace, and Master Gabriel, the midget droll, will head the "continuous" program.

Great Northern—Continuous variety.

Columbia—"Follies of the Day," starting this afternoon.

Victoria—"The Fascinating Widow," in which Julian Eltinge used to perform.

National—"On Trial."

Three Best Sellers in Music.

The three best sellers in Columbia records for the past week were:
"Prologue" and "Vision Fugitive."
"Serenade" and "Scenes That Are Brightest."
"Napoleon's Last Chance" and "Battle of the Nations."

The Pathe records that had the best sale were:
"Cadro" and "Nathan."
"Kangaroo Hop" and "A Little Love, a Little Kiss."
"Hip, Hip, Hooray Selection" and "Estelle Waltz."

The best sellers in Edison records were:
"Universal Fox Trot" and "Girl Who Smiles."
"Home to Our Mountains" and "Explanatory Talk for Aria."
"Le Cygne" and "Pastel—Minuet."

The best selling Victor records were as follows:
"Midsummer Night's Dream - Nocturne" and "Midsummer Night's Dream—Intermezzo."
"Colombia Waltz" and "Marimba March."
"Bugle Call Rag" and "Some Sort of Somebody."

The player piano records that had the best sale were:
"Ladder of Roses."
"My Rose of Honolulu."
"Wake Up, America."

The best selling sheet music numbers of the week were:
"Babes in the Wood."
"When Fortune Smiles on You."
"Underneath the Stars."

From "Major Barbara."

"The true faith of an armorer is to give arms to all men who offer an honest price for them, without respect of persons or principles."

"Nothing is ever done in this world until men are prepared to kill one another if it is not done."

"When the finger of destiny suddenly points at a man in the middle of his breakfast it makes him thoughtful."

"Alcohol makes life bearable to millions of people who could not endure their existence if they were quite sober. It enables parliament to do things at 11 at night that no sane person would do at 11 in the morning."

"He never does a proper thing without giving an improper reason for it."

"Greek is to a man of position what the hall mark is to silver."

"One doesn't mind men practicing immorality so long as they own that they are in the wrong by preaching morality; but I couldn't forgive him for preaching immorality while he practiced morality."

What I Learned
by Going Through the Dorris Plant

I WANT to tell you what I saw, or rather what I sensed, when I went through the Dorris plant. Before I went through there I knew the *beauty* of the lines and finish of the car—I knew its mechanical perfection in detail. But there was something about the car when I looked at it that gave it a beauty that could not be described in words. The only way I can express it is to say that there is a beauty of *"spirit"* to the car best compared to the beauty of soul one sees in fine eyes.

It puzzled me—it was elusive—I knew there was something back of it all that could not be expressed in terms of machinery, manufacture or even a commercial attention to detail.

So I went through the plant to see if I could discover it. I found it.

The man who took me through was one of the original men in the organization of the company "years ago." He is the embodiment, as it were, of the ideals of the Dorris Motor Car Company. As we walked through the plant, stopping at every machine in the place, I watched him while I listened to him. I kept my eyes on his face and kept my ears attuned to the inflections of his voice.

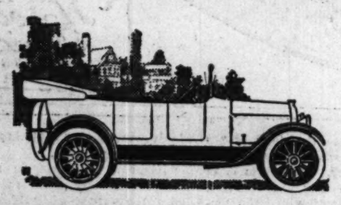
He explained every detail of the process of building the Dorris car—even to the making of every bolt and nut in it, and as he talked I discovered the very soul of that institution and of the car itself. It lies in a downright honest love of thoroughness. In an earnest pride in making every part of that car the very highest expression of mechanical skill. A pride whose goal is not merely in making a salable car, but for the real joy to be gotten from *producing* a finely honest piece of workmanship.

I gathered none of this from any boasts on his part, but just from the loving way he handled each detail. These Dorris men *love* their car and everything in it. I could see why they could put nothing unworthy in it, either in materials or workmanship—any more than a loving mother could neglect her child.

That is what I had seen expressed in the car and could not describe—the real soul and beauty of the car. It shows in every line—in every detail—the supreme elegance of thoroughness.

I have told you about this beauty—now let me show it to you in the car itself.

B. C. HAMILTON, President
B. C. Hamilton & Company
1233 Michigan Ave.



The Car of the Hour

12

$1990

$1690

6

National HIGHWAY

UNDER the hood of the National Highway "Twelve" is the best twelve-cylinder motor manufactured.

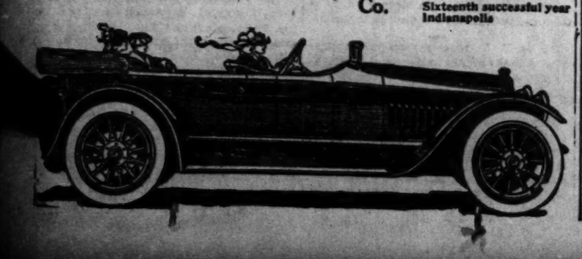
Less in weight than a six-cylinder motor of equal piston displacement. Accessible to a degree you would not believe possible; with high tension magneto ignition—the sure, dependable form of ignition—and power that will eat up any roadway with a ferocity to suit any man, coupled with smoothness and swiftness of acceleration that is only possible in a twelve-cylinder motor of this perfected type.

Filled with oil, gas, water, and carrying spare tire, blown up, on the rim—with all tools and accessory equipment—ready for the road and touring, the National Highway Twelve weighs only 3,585 pounds. The gasoline consumption is unusually low, and less oil is used than in most Sixes, so perfect is the lubrication system of this car.

If you want a car to dominate the roads and command the admiration of the boulevards, the National Highway Twelve is that car.

Pearson-Buck Motors Company
2313 Michigan Ave., Chicago Calumet 4312

National Motor Vehicle Co.
Sixteenth successful year Indianapolis



POWERS' THEATRE
TONIGHT (SUNDAY AT 8.30)
LAST TIME
ETHEL BARRYMORE
In Her Greatest Comedy Success
OUR MRS. McCHESNEY

HENRY MILLER & RUTH CHATTERTON IN DADDY LONGLEGS

KLAW & ERLANGER PRESENT

POWERS' TOMORROW NIGHT
MATS. WED. AND SAT.
WED. MAT. BEST SEATS $1.50

GREATEST COMEDY SUCCESS IN AMERICA COMING BACK TO THE SCENE OF ITS FIRST TRIUMPH

PRINCESS TONITE THURS. MAT. BEST SEATS $1
FUNNIEST PLAY EVER IN CHICAGO
If You Don't Roar at This Comedy You Haven't a Laugh Germ in Your System

HOBSON'S CHOICE



"Take it all in all, 'Hobson's Choice' is the choicest dramatic morsel upon our hospitable table of theatrical feasts." —AMY LESLIE in the News.

GARRICK
MATS. WED. and SAT.
Phone Central 8240
Special Engagement
BEGINNING Tomorrow Night
Grace George
AND HER NEW YORK PLAYHOUSE COMPANY
OPENING PLAY
"Major Barbara"
By Bernard Shaw

JOHN CORT PRESENTS THE SMITH-WOESS OPERETTA
COHAN'S GRAND
MOLLY O
KATHERINE GALORE
GRACE FIELD
JOSIE INTROPIDI
RENE DETLING
MABEL J. HARRIS
TOM LEWIS
JOHN E. YOUNG
THOMAS CONKEY
DONALD MCDONALD
BAM CUNNIAM
AND OTHERS
CAST OF CHICAGO FAVORITES
CHORUS OF AMERICAN BEAUTIES

CHICAGO THEATRE
Central 8240
Wabash Avenue and 8th Street
TONIGHT and EVERY NIGHT, 50c to $1.50
21ST WEEK IN CHICAGO
AND STILL DRAWING CROWDED HOUSES IN ITS NEW HOME
PACKED TO THE DOORS LAST WEEK AT ALL PERFORMANCES
EXPERIENCE
TRANSFERRED INTACT WITH THE SAME BIG CAST AND GORGEOUS PRODUCTION SEEN FOR 10 WEEKS AT ANOTHER PLAYHOUSE
$1 BARGAIN MAT. WED.
Branch Box Office, Lobby Schiller Bldg., 64 W. Randolph St. Tickets at Regular Box Office Prices.

CORT STARTING TONIGHT
H. H. FRAZEE PRESENTS
A PAIR OF QUEENS
THE FUNNIEST FARCE OF THE CENTURY
BY G.A.SWANFACK & STROBL
KEENAN & MARY LEWIS
JOSEPH SANTLEY
KATHLEEN CLIFFORD
AND OTHER LAUGH-MAKERS



Are You One of the 150,000 Who Have Seen Montgomery & Stone in Chin-Chin at the Illinois?

Orchestra Hall TOMORROW EVE. AT 8:15
RETURN OF PERSEPHONE
Given by the Students of the Hinman Studio.
Soloist, MISS FELICE LYNE.
Address by MISS IRENE MANBY.
Personal Experiences of An English Nurse in the French Hospitals at the Front
MUSIC—MME. ETHEL FRIDDIVILLE.
For the Benefit of the AMERICAN FUND for FRENCH WOUNDED.
Tickets: 50c to $2.00 Seats on Sale at Orchestra Hall and 60 E. Washington St.

THE SEASON'S TRIUMPH
OLYMPIC
OLIVER MOROSCO PRESENTS
SO LONG LETTY
12TH WEEK
BOOK BY OLIVER MOROSCO & ELMER HARRIS
MUSIC & LYRICS BY EARL CARROLL
WITH A PRE-EMINENT CAST OF FUNMAKERS
CHARLOTTE GREENWOOD
SYDNEY GRANT
WALTER CATLETT MAY BOLEY
Frances Cameron, Burrell Roberetta, Jack Henderson, Nella Wilson, The Cameron Girls and a Captivating Chorus
NIGHTS AND SAT. MAT. 25c to $1.50
$1 MAT. WED.

PALACE
GREATER VAUDEVILLE
Last Times Today
Melville Ellis & Irene Bordoni
Marx Brothers
ELIZABETH BRICE & CHARLES KING
A BIT OF MUSICAL COMEDY IN A VAUDEVILLE WAY.
'THE HIGHEST BIDDER'
A Comedy of Today
By EVERETT S. RUSKAY
LEW MADDEN & CO.
In the Comedy Skit "MONDAY MORNING"
WILBUR MACK & NELLA WALKER
"A PAIR OF TICKETS"
BIG CITY FOUR
SAM BARTON
PARILLO & FRABITO
GARDINER TRIO
AMELIA STONE & ARMAND KALISZ
IN "MAM'ZELLE CAPRICE"
Mat. Daily, 15-25-50c. Ex. Sat., Sun. and Holidays. Nights, 15-25-50-75c. Smoking in Balcony.

MAJESTIC
SUPREME VAUDEVILLE
LAST TIMES TODAY
MRS. THOMAS WHIFFEN & CO.
THE BRIDE SHOP
STARTING TOMORROW
WILL M. CRESSY & BLANCHE DAYNE
IN MR. CRESSY'S ONE ACT PLAY "ONE NIGHT ONLY"
CLAIRE ROCHESTER
FLANAGAN & EDWARDS
FARBER SISTERS
"Skeet" Gallagher & Irene Martin
MIRANO BROTHERS—LAMBERTI
THE RED HEADS
BY JAS. B. CARSON
A VIVIDLY COLORED MUSICAL COMEDY
NIGHTS 15-25-50-75 MATINEES EVERY DAY 15-25-50, Ex. Sat.&Sun.
TEL. CENTRAL 6480

Music Festival
May 29, 30, June 1, 3, 1916
N. W. University Gymnasium
12 NOTED SOLOISTS.
FESTIVAL CHORUS OF 600.
CHILDREN'S CHORUS OF 1,000.
YOUNG LADIES' CHORUS OF 300 VOICES.
The Entire Chicago Symphony Orchestra
Course Sale of Tickets Opens This Monday at 9:00 A. M.
Prices (Five Concerts) $10.00, $8.00, $6.00, $4.00, $2.50.
MASON & SMART,
1580 Sherman Ave., EVANSTON.
Phone Evanston 61.
CABLE COMPANY,
Wabash and Jackson, CHICAGO.
Phone Harrison 1244.
CARL D. KINSEY, Business Manager.

COLUMBIA
BURLESQUE
COMMENCING SUN. MAT., APRIL 30th
BARNEY GERARD'S
"Follies of the Day"
WITH
George P. Murphy, Gertrude Hayes, Chester Nelson
And An All Star Cast, Including
"Hot Dog" or "What Does the Public Want?"
PRICES—25-50-75-$1.00
—SMOKING ALLOWED—
Next Week, Bostonians, with Frank Fisher

Blackstone 2:00 SHARP TODAY
LAST TIME!
BOSTON GRAND OPERA CO.
PAVLOWA BALLET RUSSE
GREAT DOUBLE-BILL
"PAGLIACCI" ZENATELLO, LYNE, MARR ET AL.
Followed by Delibes' Famous "COPPELIA" Ballet in Two Acts
PRICES: $1.00 TO $5.00

F. Wight Neumann Announces: ILLINOIS
Today at 3:30 Piano Recital
Jeannette Durno

Coliseum
TWICE TODAY—2:15 and 8:15 P. M.
LAST CHANCE TO SEE
Ringling Bros.
BEST CIRCUS EVER IN CHICAGO AND THE GORGEOUS FAIRYLAND SPECTACLE
CINDERELLA
Latest, Greatest Thriller,
CEDORA
SEATS 50c AND UP. ON SALE AT COLISEUM.
CIRCUS

McVICKER'S
JONES, LINICK & SCHAEFER'S CONTINUOUS VAUDEVILLE
Last Times Today—THE CO-EDS
COMMENCING TOMORROW
MASTER GABRIEL
Late Star "Little Nemo" & "Buster Brown"
EXTRA FEATURE || RITA GOULD
of "MAID IN AMERICA"
OTHER BIG HEADLINERS
11 to 11. Days, 10, 15, 25c. Nights, 10, 15, 25, 35c

NATIONAL ALL WEEK—STARTING MATINEE TODAY
THE BIGGEST PLAY OF THE SEASON "ON TRIAL"
NEXT WEEK—"ANY MAN'S SISTER."

MARVELOUS MILLERS
World's Greatest Whirlwind Dancers at
FRIARS INN
N. E. Corner Van Buren & Wabash
Direction George Silver
CHICAGO'S COOLEST CAFE
—LOOK FOR THE SIGN—

CUBS vs. ST. LOUIS
Baseball Today at
WEEGHMAN PARK
NORTH CLARK ST. AND ADDISON AVE.
Game Starts 3 P. M.
Reserved Seats at A. G. Spalding & Bros. 26 S. Wabash Ave. Telephone Central 448.

VICTORIA | JULIAN ELTINGE'S GREATEST SUCCESS
FASCINATING WIDOW

LITTLE 4th Floor, Fine Arts Bldg. Evgs. 8:30. Mat. Thurs. & Sat. 2:30
PUCK WITH THE PUPPETS PRESENTS
"A Midsummer Night's Dream"

ASTRONOMY
by CLIFFORD RAYMOND

COMETS.

WHEN a comet passes between us and a star or star cluster, there is no diminution in the light of the faintest telescope object. The indication is a lack of density in the mysterious eccentrics of the universe.

The objects in the solar system, such as the planets, can be weighed by means of the law of gravitation. The sun, Jupiter, the moon, etc., can be placed upon the scale of this law. Comets cannot. The law—the scales—will not register. The object is too light.

A comet may be taken to be a swarm of particles surrounded by gas. The particles, as they appear in the tail of a comet, are susceptible to the propulsive power of light. Hence, when a comet is rounding its focal point, the sun, its tail always points away. The particles which compose the tail are driven away by the propelling power of the light radiated by the sun.

Comets may travel in closed orbits or they may not. Halley was convinced that a comet, which now bears his name, had rounded the sun before and that it would do so again. He left a prediction for another generation to verify, and it was verified.

Comets with closed orbits have been discovered. Others come into our system once and then disappear. Some come several times and disappear. They, evidently, have been captured by one of the other celestial bodies, probably by one of the great planets of the sun's system.

They are affected by the gravitional pull of the bodies near which they pass. They slightly affect these bodies. If they were of great density and able to affect the ordered bodies powerfully we should have a disordered condition in the universe, one which might be reduced to chaos.

If by the entrance of a wanderer shooting into the system of suns and satellites, governed by gravity and thus kept in order, the scheme could be powerfully disturbed we should have a disruption of regular processes every time a comet came within the sphere of influence which controls the system.

It would be impossible for a system to contain itself against such unexpected and adverse influences and life here would become precarious, if not impossible. Life demands order and precision, and order and precision are maintained by the law of gravitation.

A comet might pass near the moon and pull it out of its course. It would affect tides and commerce. It might pass near the earth and pull it out of its relation to the sun, affecting days and seasons. Order could not be maintained if comets had the power more than slightly to affect the members of the sun's family.



THE FLIGHT OF A COMET. Drawn by S. F. Maxwell.

Meetings Today.

Society of Anthropology, Corinthian hall, Masonic temple, 2:30 p. m.: "Liberty and Authority," Cassius V. Cook.

Young Men's Christian association, 19 South La Salle street, 3:45 p. m.: "Seeing Things," William Parker.

Theosophy, 116 South Michigan avenue, 3:30 p. m.: "Gateways to Heaven," J. C. Myers.

Christadelphians, 305 Western building, Randolph and Michigan avenue, 10:15 a. m.: A. McDonald.

Young Woman's Christian association, 830 South Michigan avenue, 4:45 p. m.: The Rev. Alexander Allson.

Unity society, 309 Masonic temple, 11 a. m.: Leroy Moore.

Karma and Reincarnation legion, 410 South Michigan avenue, 8 p. m.: "How Reincarnation Explains Life."

Latest News from Movie Land
by MAE TINEE

SPAGHETTI FOR RUSSELL.

WILLIAM F. RUSSELL had forgotten that April 12 was his birthday. Others in Santa Barbara, however, had not, and the result was a surprise party which greeted him when he arrived at his ranch from the studio. A spaghetti feast had been prepared. Music and dancing furnished the entertainment. Among the guests were Mr. and Mrs. Franklin Ritchie, Helen Rosson, Anna Little, Charlotte Burton, Mr. and Mrs. Art Acord, Frank Borzage, etc.

Ruth Stonehouse, so long affiliated with Essanay, has been chosen to take the place of Grace Cunard in the Universal serial circus production, "Peg o' the Ring."

The new Clara Kimball Young film formation will make a specialty of adapting pictures from novels. Among the authors represented will be R. W. Chambers, David Graham Phillips, Rex Beach, Gouverneur Morris, Hall Caine, Maurice Maeterlinck, and Edgar Allan Poe.

Fannie Ward is working with Lasky in a new play called "The Gutter Magdalene." I hate that word "gutter."

When D. W. Griffith's play, "The Birth of a Nation," was shown at the Drury Lane theater, London, not long ago at a special matinee for the benefit of the women war workers' fund, royalty attended. Queen Mary with Queen Alexandra and Princesses Victoria and Mary and the Princes Henry and George were there.

Thomas Santschi, who is at present in Chicago working in "The Crisis," recently purchased a haunch of elk meat and invited all his friends an an elk steak dinner. Yum!

Blanche Sweet of Lasky believes in preparedness for women and shows her military tendencies in the black broadcloth suit she is wearing. The tailored skirt hangs in straight lines from the waistline and is longer than skirts are generally being worn this season. The jacket is straight and short. It boasts no collar and its only visible means of support are two bands of the material about two inches in width which cross over a dainty lingerie blouse and fasten on opposite sides half way down the front. The narrow sleeves are softened by their length, which shows just a glimpse of white cuff. A martial hat and a pair of white kid gloves and an English walking stick put the finishing touches to this costume.

The latest effort toward talking pictures was inaugurated recently at the national theater, Friedrichstrasse, in the form of a film opera. Wagner's "Lohengrin" was the opera taken for picturization by the Deutsch Lichtspiler Opera company. At the performance well known singers hidden in the darkened theater were substituted for the originals in the picture.

Mabel Normand has signed a contract with the New York Motion Picture corporation, one of the incorporate factors of the Triangle Film corporation. She will continue as a member of the Keystone company for a time at least.

Thomas Commerford, "the dear old man" of the Essanay company, is adored by the children in his neighborhood. He never fails to have his pockets full of candy for them and spends his odd moments relating stories to his little admirers.

Wallace Reid will play the principal masculine rôle in Geraldine Farrar's next photoplay, "Maria Rosa."

Louise Lester the other day renewed her wardrobe insurance policy of $10,000.

King Baggot and the Imp-Universal company are in Savannah doing a number of scenes for a five reel production, "Half a Rogue," based on the novel by Harold McGrath.

Marguerite Clayton of Essanay is eagerly awaiting the opening of the Chicago bathing beaches. She's some swimmer.

Marc MacDermott has left his old love, the Edison company, and gone to the Vitagraph.

Helen Holmes is mourning the death of her father, who for a number of years was traffic manager of the Chicago and Eastern Illinois railroad.

Joseph Kaufman, the handsome husband of Miss Ethel Clayton, has gone to Famous Players. He will both act and direct. His first work for Famous will be in the adaptation of E. Phillip Oppenheim's story, "The Great Gamble," in which Pauline Frederick is to be starred.

The Paramount Pictures corporation has made arrangements with a musical house to show the interested public just how music is made.

THE Allen

IN these days of meteoric appearance and disappearance of new cars, it is worth while to consider financial and manufacturing soundness before investing in a car. The builders of the Allen have been continuously in business for 25 years. Allen service, after a car is purchased, is as certain and dependable as the car itself.

Note These Specifications

87 H. P. Motor (4 cyl.) Unit Power Plant. Westinghouse Electric System. Gas tank at rear; vacuum feed. Full floating rear axle. 115 inch wheelbase. Weight 2900 pounds.

Allen Automobile Company
2029 Michigan Ave., Chicago, Ill.
Distributors for Northern Illinois and Eastern and Southern Wisconsin.
Factory Address: THE ALLEN MOTOR CO., Fostoria, Ohio.
Send for the new Allen booklet, "Shaking Hands With the Makers."



Feature Films of the Week.

"The Broken Genius."—Three act Flying A drama, featuring Edward Coxen. Some live models come between husband and wife. Evidently vurr' vurr' much alive! A deceitful man is also responsible for much of the trouble depicted.

"At Piney Ridge."—Five reel Selig drama with Fritzi Brunette and Vivian Reed featured. The plot is laid in the mountains of Tennessee.

"David Garrick."—Pallas picturization of the play of the same name. Dustin Farnum takes the lead. It is a story of an actor. Mr. Farnum should play the part extremely well.

"Dorian's Divorce."—Metro feature with Lionel Barrymore and Grace Valentine taking the leads. This is a story of mystery and love. The press agent doth depose that there is a new twist to it. Praise be!

"Lonesome House."—Big U drama featuring little Zoe Bech and Joseph Jefferson. Guaranteed to have a strong heart punch. If you like to be punched in the heart—?

"Lying Lips."—American drama featuring Winifred Greenwood and Franklin Ritchie. One of those regular ones.

"Playthings of the Gods."—Three reel Lubin drama featuring Allan Forrest and Ruth Saville. Some playthings!

"Sunshine Dad."—Fine Arts-Triangle production with De Wolf Hopper and Fay Tincher and a couple of lions.

"The Broken Promise."—Knickerbocker Star Feature drama with Ann Drew. A pleasing conventional society drama.

"The Carriage of Death."—Thanhouser drama. Marion Swayne and Bert Delaney play the leads.

"The Danger Line."—Three act Essanay drama featuring Elizabeth Burbridge and Edward Arnold. The heroine quickly gallops from poverty to wealth, fame, and stage, and, mentions the publicity manager last, love.

"The Gilded Spider."—Five reel Bluebird drama. Louise Lovely and Lou Chaney are featured. The story revolves around the adventures of an American tourist in Paris. He falls in love with a singer who is, alas! already married.

"The Man Hunt."—Three reel Vitagraph drama with James Morrison in the lead.

"The Man Within."—Three reel Selig drama with Tom Mix and Virginia Forde.

"The Moment Before."—Famous Players picturization of the play by Israel Zangwill, with Pauline Frederick in the lead. Miss Frederick takes the part of the gypsy girl.

"The Quality of Faith."—Gaumont-Mutual production starring Gertrude Robinson and Alexander Gaden. The author evidently wrote the scenario in the throes of discomfort that possessed him after a visit to a factory.

"Thrown to the Lions."—Five reel Red Feather drama featuring Mary Fuller. We haven't seen much of Mary lately, have we?

"The Unwritten Law."—Seven reel Owl Feature production. Beatrix Michaelena plays the lead.

"When Might Is Right."—Knickerbocker star feature with Henry King in the lead.

"Why Mrs. Wentworth Lied."—Three reel Imp production with Matt Moore and Jane Gail working out the reason.

Stationary Photoplays.

Castle — Monday, Tuesday, and Wednesday, "The Love Mask," Lasky production, featuring Cleo Ridgeley and Wallace Reid. Thursday, Friday, Saturday, and Sunday, "Molly Make-Believe," Famous Players drama, with Marguerite Clarke in the lead.

Colonial—"Her Eternal Light," World Film production, featuring Kitty Gordon. Also Burton Holmes travelogue.

Fine Arts—"The Ne'er Do Well," Selig picturization of Rex Beach's novel. Kathlyn Williams and Wheeler Oakman are featured.

La Salle—"The Moment Before," Famous Players picturization of Israel Zangwill's famous play. Pauline Frederick is featured.

Strand—"A Child of the Paris Streets," Fine Arts-Triangle production with Mae Marsh and Robert Harron in the lead. Also an excellent musical program.

Studebaker—"David Garrick," Pallas Pictures production. William Farnum is featured.

Ziegfeld—"The Come Back," five act Metro drama, featuring Harold Lockwood and May Allison. Other attractions.

No carbon trouble — MOLINE KNIGHT — No valve grinding

MOLINE-KNIGHT "40"

"A Royal Car for His Majesty the American Citizen"

You couldn't ask for a more even, smooth flow of power

Will you give us just fifteen minutes in which to demonstrate this?

What's your hobby? What is it you wanted in other cars you have owned and didn't get?

Power is pretty important, isn't it? Power is what makes the wheels on your car go round—Power is what takes you where you want to go when you want to go—and brings you back again.

Let us then assume that all other points in the Moline-Knight "40" are equal or better than any other car you have known—we will be ready to prove this later. You have dropped in to see us and we are ready for a demonstration.

The Knight Motor delivers MORE POWER size for size than any other type—due to the Knight mechanical principle of construction. Perhaps the Moline-Knight Motor is different from the motor of any car you have ever owned before because of the sleeve valves — it has positively operated valves. This simply means that in the Moline-Knight Motor there is a positive opening and closing of the valves and that the compression does not depend upon the seating of the valves.

Instantaneous getaway—quick and sure response

As we start you will notice the ease of getaway—the quietness without the jolt, strain or effort of the start. Once under way, you FEEL the power, not in a succession of explosions and jerks, but in a smooth, uninterrupted flow.

You KNOW that in this car you have a reserve power there when you call upon it. Then you involuntarily begin to compare to their disadvantage other cars you have known.

Beautiful in comparison with any car

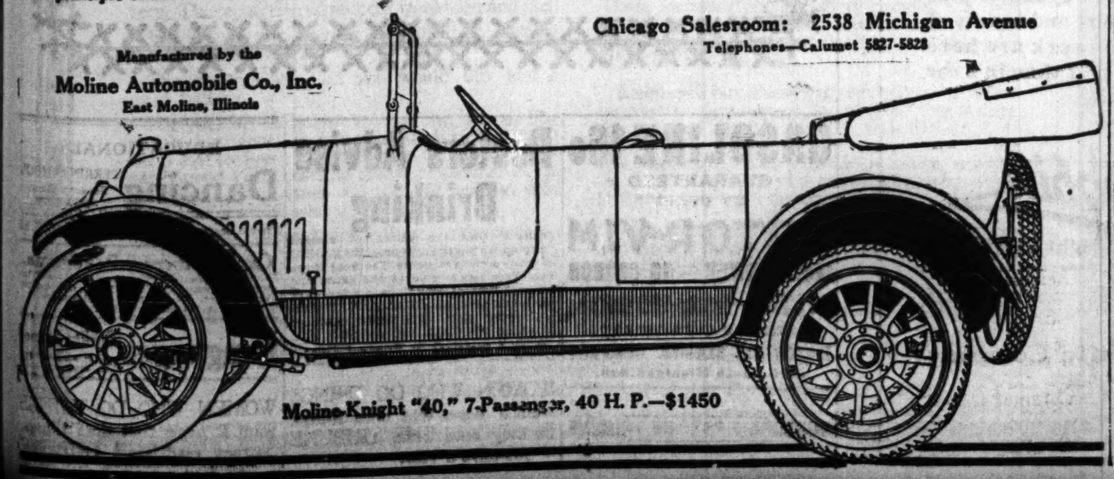
Your wife will be delighted with the graceful lined body, the extra depth of the comfortable upholstery, the roominess inside of the tonneau, the so much desired easy riding qualities due to the lack of vibration from the engine and the special spring construction.

The Moline-Knight "40" sells for $1,450 and is easily worth every cent of it—worth more than $1,450 in comparison with some cars you know. It's a Seven Passenger Touring Car—that is, it has two disappearing auxiliary seats with lots of room for seven occupants. You get 40 H. P. guaranteed. You pay nothing for extras—it comes completely equipped.

Ask your wife when it will be convenient for her to take that demonstration ride—and then phone us—no obligation.

Chicago Salesroom: 2538 Michigan Avenue
Telephones—Calumet 5827-5828

Manufactured by the
Moline Automobile Co., Inc.
East Moline, Illinois



Moline-Knight "40," 7-Passenger, 40 H. P.—$1450

MOTION PICTURE DIRECTORY

DOWNTOWN

JONES, LINICK & SCHAEFER'S
STUDEBAKER
Michigan Blvd., Nr. Van Buren
LAST TIMES TODAY
CHARLIE CHAPLIN In the Burlesque on "CARMEN"
ALSO COMMENCING TODAY
For One Week
The Popular Matinee Idol
Dustin Farnum
In the Love Story of the Great Actor
"David Garrick"
A Pallas Feature on the Paramount Program
11 A. M. to 11 P. M. —CONTINUOUS— ALL SEATS 25c
NEW SHOW EVERY SUNDAY
—COMING—MAY 8TH—
BILLIE BURKE in 'Gloria's Romance'

COMING SATURDAY
NANCE O'NEIL
IN
THE FLAMES OF JOHANNIS
QUALITY ATTRACTIONS IN AMUSEMENTS
DIRECTION ALFRED HAMBURGER

Direction ALFRED HAMBURGER
FINE ARTS
410 South Michigan Ave.
NOW LAST 6 DAYS NOW
REX BEACH'S MASTERPIECE | GREATER THAN THE SPOILERS
THE NE'ER-DO-WELL
SAT., MAY 6 NANCE O'NEIL in "The Flames of Johannis"

Strand
7th Street and Wabash Avenue
Daily Continuous 1:30 p.m. to 11
ANNIVERSARY
TODAY AND ALL WEEK
Mae Marsh, Robert Harron and Tully Marshall
—IN—
A Child of the Paris Streets
A Triangle Fine Arts Play Teeming with Pathos, Laughter and Thrills.
ENGAGEMENT EXTRAORDINARY
MME. MARISKA ALDRICH
DRAMATIC SOPRANO
Direct from her recent triumphs with the New York Metropolitan Grand Opera Company Assisted by
MISS ALLENE HALE
PIANIST AND HARPIST, AND
25-STRAND SYMPHONY ORCHESTRA-25
ALL MATS. 15-25c—EVES. 15-25-50c

CASTLE
STATE AT MADISON ST.
Paramount Pictures Shown Exclusively in Advance of All Outlying Theaters
LAST TIMES TODAY
The Screen's Greatest Idol
MARY PICKFORD
In Her Latest Sensation
"THE ETERNAL GRIND"
STARTING TOMORROW
Cleo Ridgely
In "THE LOVE MASK"
FIRST TIME EVER SHOWN
—CONTINUOUS— 9 A. M. to 12 P. M. —NEW SHOW— MON. & THURS.

ALFRED HAMBURGER'S
ZIEGFELD
HAROLD LOCKWOOD in "The COMEBACK" Also Three Good Comedies

DOWNTOWN

THE ORCHESTRA HALL CINEMA-CONCERTS
BEGIN
Next Saturday
Presenting an entertainment of the usual Orchestra Hall standard of excellence, including
PHOTO-PLAYS
Travelogues Comedies Novelties
AND MUSIC
Full Orchestra of Chicago Symphony Players
ARTHUR DUNHAM, Conductor
VOCAL SOLOISTS INSTRUMENTAL
The great Orchestra Hall organ, probably the finest in the city, will also be used. The stage setting will be the beautiful Italian Garden Scene especially built for the Orchestra Hall stage last year—undoubtedly a most distinctive and appropriate background.

JONES, LINICK & SCHAEFER'S
COLONIAL THEATRE BEAUTIFUL
RANDOLPH NEAR STATE
COMMENCING TODAY
WORLD FILM CORPORATION OFFERS
THE FINEST DRESSED WOMAN IN THE WORLD AND THE CHARMING PEERESS

KITTY GORDON
In the Latest "Brady-Made" Feature
"Her Maternal Right"
OTHER SPLENDID PICTURES
ORCHESTRAL CONCERTS
11 A. M. to 11 P. M. CONTINUOUS
PRICES 15c and 25c
NEW SHOW EVERY SUNDAY

JONES, LINICK & SCHAEFER'S
La Salle—Now!
Madison Near Clark
THIRD BIG WEEK OF THE WORLD'S GREATEST COMEDIAN
Charlie Chaplin
In the Screaming Burlesque on "Carmen"
COMMENCING TOMORROW
EXTRA ADDED FEATURE | Pauline Frederick In "The Moment Before"
9 A. M. to 12 P. M —CONTINUOUS— All Seats 15c Children 10c

JONES, LINICK & SCHAEFER'S
ORPHEUM STATE NR. MONROE Opposite Palmer House
TODAY ONLY VIRGINIA PEARSON
In "BLAZING LOVE"
Mon.—CHAS. R. ROSS in 'By Whose Hand'

NORTH SIDE

LAKE SHORE
BROADWAY AND BELMONT
Cont.—2 to 11 P. M. 1st Run Triangle.
NORMA TALMADGE in "CHILDREN IN THE HOUSE." 5 Acts.
Also 2 Act Keystone Comedy.

BRYN MAWR
BRYN MAWR, Near Broadway
At Bryn Mawr "L" Station—Cont. 2 to 11 P. M.
VICTOR MOORE and ANITA KING in "The Haze"
Also HARRY WATSON in "Musty Suffy"

DE LUXE | WILSON & CLIFTON Continuous 2 to 11 P. M.
Mutual Masterpiece Presents
HELEN ROSSON
in "TRUE NOBILITY"

NEW DEARBORN Dearborn & Division Matinee & Evening
WM. H. THOMPSON and ANNA LEHR in
"CIVILIZATION'S CHILD"
NO CHILDREN ADMITTED

CLARK | CLARK STREET AND WILSON AVE. Cont. 2:30 to 11 P. M.
THEODORE ROBERTS in "FUDD-NHEAD WILSON." 5 Acts. "THE IRON CLAW." 22nd code No. 9. And a Good Comedy.

SITTNER'S Sedgwick & Division Cont. 1:30 to 11 P. M.
JANE GREY in "WAIFS"
And "LOVE RIOT." Keystone Comedy.

NORTH SIDE

ROSEWOOD MONTROSE AVE. & LINCOLN ST.
CONTINUOUS 1:30 TO 11 P. M.
DeWOLF HOPPER in "SUNSHINE DAD"
6 ACTS.
Also Triangle-Keystone Comedy,
"A DASH OF COURAGE"
And Latest Selig-Tribune.

VITAGRAPH
2133-41 Lincoln Ave., nr. Belmont
CONTINUOUS—12:30 to 11 P. M.
H. B. WARNER in "THE BEGGAR OF CAWNPORE," 5 Acts
Also 2 Act Keystone Comedy.
Adults, 10c. Children, 5c.

REGENT
6746 Sheridan Rd. Loyola L Sta.
Continuous—2:30 to 11 P. M.
MASTERPICTURE DE LUXE
Daniel Hawthorne's Great Classic
"FEATHERTOP," a Society Drama in 5 Acts

BIOGRAPH
2433-43 Lincoln Ave., nr. Fullerton
Continuous—1:30 to 11 P. M.
—TRIANGLE PLAYS—
H. B. WARNER in "THE BEGGAR OF CAWNPORE"
6 Acts. Adults, 10c. Children, 5c.

KNICKERBOCKER
6219-25 Broadway—Near Granville Ave.
Mat. 1:30 P. M. Continuous to 11 P. M.
DE WOLF HOPPER
In "SUNSHINE DAD," Five Acts.
Adults, 10c. Children, 5c.

KEYSTONE 3912 SHERIDAN ROAD
Paramount Program. Doors Open 1:45. Con't.
Darling of the Screen
Mary Pickford
In "POOR LITTLE PEPPINA."
Two Days—Today and Tomorrow.

SOUTH SIDE

VISTA
47th & Cottage Grove.
MAT. & EVE.
D. W. Griffith Play,
NORMA TALMADGE
The Fine Arts Children in
"THE CHILDREN OF THE HOUSE"
Also
Latest Triangle Keystone,
"HIS BREAD AND BUTTER."

KENWOOD
47TH and KIMBARK. Cont. 2:30 to 11 P.M.
CARLYLE BLACKWELL
In "THE SHADOW OF DOUBT"
Also "The Mishaps of Musty Suffer."
And Dorsey Travelogue.

SHAKESPEARE
43rd and ELLIS AVE. Cont. 2 to 11:30 P. M.
"LITTLE MARY SUNSHINE"
With BABY MARIE OSBORNE
Also HARRY WATSON in "MISHAPS OF MUSTY SUFFER."

SOUTH SHORE
6839 Stony Island Ave. Cont. 1:30 to 11 P. M.
LILLIAN GISH in "SOLD FOR MARRIAGE." 5 Acts
Also "HIS LAST LAUGH." Two-Act Keystone
Adults, 10c Children, 5c

DREXEL | 858 E. 63D ST. Mat. and Eve.
WILLIAM S. HART in "THE ARYAN"
ALSO A KEYSTONE COMEDY

LEXINGTON THEATRE
1142 EAST 63D ST. Matinee and Evening
KATHLYN WILLIAMS & TYRONE POWER in "Thou Shalt Not Covet"
Also Fatty and the Broadway Stars

THE LINDEN SIXTY-THIRD AND HALSTED
ELLA HALL
In "THE CRIPPLED HAND."

OAK PARK

PARK LAKE STREET and AUSTIN AVENUE
Florence La Badie
In "MASTER SHAKESPEARE, STROLLING PLAYER"
Who Wrote Shakespeare's Plays?

NORTHWEST SIDE

PARAMOUNT
2828-34 Milwaukee Ave., nr. Sawyer
CONTINUOUS—2 TO 11 P. M.
DUSTIN FARNUM
In "BEN BLAIR." Five Acts.
ADULTS, 10c. CHILDREN 5c.

WEST SIDE

Crawford
Crawford Ave., Near Madison St.
Mat. Every Day Starting at 1:30 P. M.
Our Special "DE LUXE SUNDAY SHOW," Featuring
HOUSE PETERS and BARBARA TENNANT
in "The Closed Road"
Also
MUTT AND JEFF in "THE SUBMARINE." And Others.
Admission, 15c. Children, 10c.
CONTINUOUS—1:30 TO 11:30 P. M.

HAMLIN
3826-36 West Madison Street
Cont. 2 to 11:30 P. M.
H. B. WARNER in "THE BEGGAR OF CAWNPORE," Six Acts.
Also CHESTER CONKLIN in "BUCKING SOCIETY." 2 Acts.
And the Usual Big Sunday Show.
Adults, 15c. Children, 10c.
"In a Class by Itself"

GOLD THEATER
3411 W. 12th St. Cont. 1:30 to 11 P. M.
H. B. Warner
in
"The Beggar of Cawnpore"
ALSO A TRIANGLE-KEYSTONE COMEDY

KEDZIE AVENUE ANNEX
Cor. Kedzie Ave. and Madison St.
"STEPPING STONES"
A 5 Part Triangle Drama, featuring
FRANK KEENAN & MARY BOLAND
Also "HIS WIFE'S MISTAKE"
2 Part Keystone Comedy with Fatty Arbuckle.

MISCELLANEOUS

ASCHER BROS

LAKESIDE 4730 SHERIDAN RD. Matinee Daily
Triangle Presents DOUGLAS FAIRBANKS in "THE GOOD BAD MAN."

CALO CLARK ST. & BALMORAL AV. Matinee Daily
Triangle Presents FRANK KEENAN in "THE STEPPING STONE"

TERMINAL Lawrence & Spaulding Avenues — Mat. Daily
Triangle Presents FRANK KEENAN in "THE STEPPING STONE."

PRESIDENT 55th St. & Calumet Av. Matinee Daily
Metro Presents OLGA PETROVA in "PLAYING WITH FIRE."

COSMOPOLITAN 79th & Halsted Mat. and Night
Customary Others CHARLES RICHMAN in "Hero of Submarine D-2"

FROLIC 55TH ST. and ELLIS AV. Matinee Daily
Metro Presents OLGA PETROVA in "PLAYING WITH FIRE."

COLUMBUS Ashland Av. & 63d St. Matinee Daily
Triangle Presents LILLIAN GISH in "SOLD FOR MARRIAGE."

OAKLAND SQUARE Drexel and Oakwood
Triangle Presents DOUGLAS FAIRBANKS in "THE GOOD BAD MAN."

S
YOU CAN SEE —THE— SELIG-TRIBUNE
TODAY
At the Following Theaters:

EDITION NO. 31.
Iris ..... 547 W. Chicago Ave

EDITION NO. 33.
New Devon ..... 1618 Devon Ave.
Strand ..... 348 S. State St.

EDITION NO. 34.
Bryn Mawr ..... 1125 Bryn Mawr Ave.
McVicker's ..... 25 W. Madison St.

EDITION NO. 35.
Liberty ..... 3711 W. Fullerton Ave.
Rose ..... 711 W. Madison St.

TABLOID BOOK REVIEW by FANNY BUTCHER

Last week's best sellers in a leading Chicago book store:

WAR.

"Golden Lads" (Century), by Arthur Gleason.

FICTION.

"Seventeen" (Harpers), by Booth Tarkington.

"Nan of Music Mountain" (Scribners), by Frank Spearman.

"Just David" (Houghton-Mifflin), by Eleanor H. Porter.

"The Little Lady of the Big House" (Macmillan), by Jack London.

"The Return of Tarzan" (McClurg), by Edgar Rice Burroughs.

"Our Miss York" (Penn), by Edward Bateman Morris.

NONFICTION.

"Patience Worth" (Holt).



Charles G. Norris

WRITES GOOD FIRST BOOK.

CHARLES G. NORRIS is the author of "The Amateur" (Doran), a book about New York art life that's decidedly worth reading. He's 35, and he's been at fiction writing about a year and a half. When he decided to write fiction he was art editor of the American magazine.

Those facts are practically the only ones about his life which have been disclosed to the public, because Mr. Norris wanted his book to sell itself and not be bought because he was somebody's brother or somebody else's husband. The name sounded familiar, but his publishers did not say anything about literary relationships in his life, so he has gone down in the public prints as the author of a good first book and that's all.

The other day Sinclair Lewis, himself a member of the craft of promising young authors, whose "The Trail of the Hawk" is too good too miss, and who, by the way, has gone to his home town, Sauk Center, Minn., for the summer, said, "How do you like Charley Norris' book?" and after we'd agreed that it "belonged" he said, "Charley ought to be able to write. He's Frank Norris' brother, you know, and Kathleen Norris' husband."

I hope Mr. Norris won't feel hurt at being labeled a relative, but the bit of news is interesting.

An interviewer went to see Ray Stannard Baker the other day at his home in Amherst, Mass., and asked him how David Grayson happened to exist. He was born, Mr. Baker said, in 1906. At that time Mr. Baker's home was in a small town in Michigan and his work of special article writing took him all over the country and made his life a dreadfully strenuous one of traveling and muckraking. He was often so dead tired physically and so sick at heart spiritually about the stuff he had to write about that he took to keeping a notebook and writing in it little sketches of gentle country life. With a number of others he had just taken over the American Magazine, and to meet the demand for "copy" he got out his notebooks, pieced the sketches together, and gave them the title "Adventures in Contentment." At that time he felt, he said, that the books and articles he was writing under his own name were of far greater importance than the David Grayson things. He was tumbled over when he found that the Grayson books were best sellers. So shines a good deed in the naughty world of muckraking.

In answer to a questioner, Maj. John Bigelow, the author of "World Peace" (Kennerley), is a son of the late John Bigelow, who was United States minister to Paris under President Lincoln during the civil war and a brother of Poultney Bigelow Kaiser Wilhelm's closest friend in America.

News comes from Moscow that Maxim Gorky is dangerously ill with pneumonia in a hospital there. Whether or not it is a result of his activities in connection with war work the cable does not say. He has certainly been an ardent worker the last eighteen months. War has been hard on him. First his son was wounded and now a literary complication has arisen and the second volume of his autobiography (Century), which was to have appeared in English this autumn, is held up indefinitely because the translation for an English publisher has been locked up in Berlin for months, there to remain until the war ends. The entire English edition of printed sheets is interned with it. "My Childhood, the first volume of the autobiography, was so popular in this country that the American publishers are trying to get through Washington the release of the Gorky sheets. The English publishers declare that they are helpless in the situation.

Burton Kline, author of "Struck by Lightning" (John Lane), tells how he broke into the game. From his home in Virginia he made his way to Boston determined to take the town by storm. He presented himself and his ambitions to Edward Everett Hale, who told him to go home as fast as steam could take him. A visit to Charles Eliot Norton resulted in the advice to go home and make boots. "After all, an honest living is a noble achievement," said the great man. Disregarding the last part of the advice, young Burton Kline did go home and wrote a satire on the whole trip, which was accepted and printed.

"Where the Path Breaks" (Century), a war book, which is written by a person of such romantic tendencies that he—or she—chose the pen name of "Capt. de Crespigny," is obviously not the work of any soldier, and it sounds an awful lot like Florence Barclay's stuff, whose "The Rosary" you probably haven't been able to forget. The publishers won't say.

"Adventures in Thrift" (Bobbs-Merrill), by Anna Steese Richardson, is a book which is not only good reading but a most essentially usable volume. In story form it tells how the ogre of the high cost of living was conquered in the wilds of a modest home. It is the record of experiments which Mrs. Richardson made herself and it tells exactly how she made them and does it so pleasantly that any woman will want to go and do likewise.

"The Citizens' Book" (Stewart & Kidd) is the record of the civic achievements of the city of Cincinnati. The dedication reads: "This is a book for the citizen who would know what his city was, what it is, and how it became so; for the citizen who wants his city to grow better, who has ideals for its improvement, or who is seeking for such ideals; for the citizen who is willing, working with others, to help make Cincinnati (or any other city) a community which contributes the greatest possible good to each of its members."

Margaret Deland conceived the idea of a dollar fund, which is called the American authors' fund for the relief of wounded soldiers of the allied nations. A circular which is being sent out reads: "Realizing the debt of American letters to the literature of the allied nations, we, the undersigned, feel that it would be a significant and friendly thing for American writers as a body to express in some practical way their sympathy and admiration for the soldiers of liberty now lying wounded in France. To this end we are asking writers of the United States to contribute $1 each to a fund." Mrs. Deland says that "everybody with two or three exceptions has written a book, and if they all give a dollar I think we can finance the allies and Mr. Morgan need not be called upon for further loans." Among the names signed to the petition are Alice Brown, Winston Churchill, Margaret Deland, Hamlin Garland, Katharine F. Gerould, Robert Grant, Arthur Sherburne Hardy, William D. Howells, Basil King, A. Lawrence Lowell, Arthur Stanwood Pier, Agnes Repellier, Kate Riggs (Kate Douglas Wiggin), T. Russell Sullivan, Booth Tarkington, and Mrs. Terhune (Marion Harland). Contributions are to be sent to the State Street Trust company, 33 State street, Boston, Mass., and will be acknowledged.

ART by Louise James Bargelt

THE Palette and Chisel club, which opened its exhibit last Tuesday night at the Art institute, continues to draw crowds within its rooms. The graphic and applied arts are generously represented by book plates, designs, illustrations, and letterings, and a splendid assortment of paintings. These paintings are many of them by men who have repeatedly won honors and prizes. Among the artists whose pictures are now hanging in the exhibit rooms are J. H. Carlsen, E. Martin Hennings, Rudolph F. Ingerle, Walter Ufer, and Edgar Payne. No less well known and appreciated are the names which stand out in the graphic art section, including R. F. Babcock, Bernhardt Kleboe, Emory Seidel, and De Alton Valentine.



The Barns by Wilson Irvine
It was awarded $150 prize at the Art Institute

Those people who are attracted by the radical and the bizarre will take keen interest in the sculpture exhibit which is offered by Stanilaus Szukalski. He is only 21, which accounts, perhaps, for the hopelessly pessimistic view he takes of life and its problems. When another one and twenty years have come and gone he may be almost cheerful.

There is no doubt that his work is strong. It leaves a vivid impression. It is horrible, too. He molds in clay the torments of the soul. When he would show "justice" he makes a figure distorted beyond all human semblance. When he would portray the despair of a musican over a lost chord, he resorts to an anatomical display of a hand clawing madly for something that has gone. I am told that his knowledge of anatomy is wonderful. There is no doubt that the spirit behind them is revolutionary, tempest tossed. A genius? Perhaps. Time will tell, development will decide.

The Art Students' league also is showing some exceptionally commendable work. They have an entire room devoted to their paintings and they make an excellent showing.

The following is a list of the prizes which were awarded the various paintings by a jury in which were: Mr. Ralph Clarkson, Mr. Charles Francis Brown, and Mr. Louis J. Millet.

The group of three paintings by Mr. Wilson Irvine took the first prize of $150. "A Sister," by Martin Hennings, received honorable mention, as also did Mr. Victor Higgins' "Sketch of the Art Institute."

The following prizes were awarded to the pictures which were exhibited by the Students' Art league:

The W. O. Goodman prizes of $50 and $25 went to Anthony Angarola and Anita Willets Burnham. The three prizes of $100 in all given by the Municipal Art league went to Arthur W. Hall, Mrs. Julia S. Griffith, and Miss Gertrude Spaller. The first two were for watercolor paintings and the last one for mural decorations.

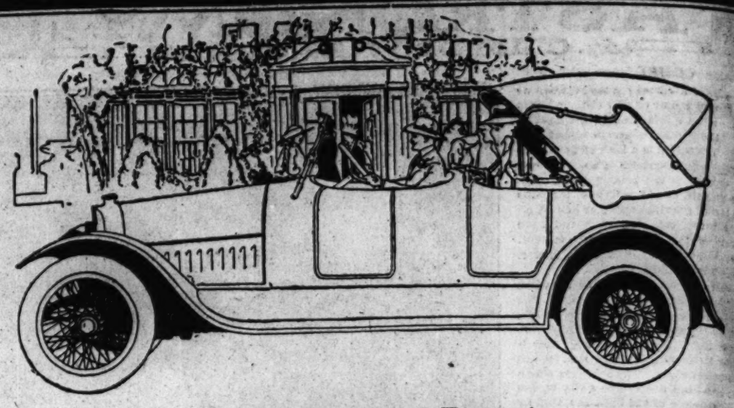
The T. J. Keene prize of $10 went to E. R. Kirkbride. The Julia F. Griffith prize of $5 went to Sidsell Nelson and the honorable mention for the best portrait went to Hermine Stellar.

An exhibition of the Swedish club of Chicago opened April 29 with a reception in the evening. The work of many notable artists was exhibited, including paintings by Charles Hallberg, John F. Carlson, Alfred Janson, Mr. Nyholm, and Miss Lagercrants. The exhibition will continue until May 7.

Last night a series of lectures on modern art commenced at the Moulton & Ricketts galleries, 71 East Van Buren street. The subject was "Ralph Blakelock and His Work," by Mr. Raymond Weyer and the pianist was Miss Franziska Heinrich.

Among the artists to be discussed on coming Saturday nights will be Daingerfield, Sargent, Inness, Symonds, and Martin. The entire series will be complimentary by Mr. Ricketts for the benefit of art lovers of Chicago.

Blakelock exhibitions continue to flourish in the city. Young's art gallery contains an exhibit of nearly 100 original Blakelocks. The exhibition will continue for another week. Reinhardt reports during the last week a large attendance in his galleries where he is offering an exhibit of Blakelocks and charging $1 admittance, the proceeds to be devoted to the now celebrated Blakelock fund.



OWEN MAGNETIC

Owners Drive This Car

The Car of a Thousand Speeds

¶ Many a man, who for years had not been in the front seat of his own car, now *drives* his Owen Magnetic. Men who never have been able to drive a car drive this.

¶ There is no diversion so pleasantly absorbing as running an automobile—when you feel safe. But of late years there have been so many cars on the road and such difficulty in driving that many have given up this pleasure—feeling that only professionals now were competent to handle a car.

¶ *Now the pleasure of driving is made available again by the wonderful simplicity and ease of control of the Owen Magnetic.*

¶ One little finger lever does nearly all the work. You start and stop, increase and diminish speed, almost as naturally as when walking. Traffic dangers vanish because the *full power of this car is as truly your servant as are your own muscles.*

¶ And, whether you drive or not, a ride in an Owen Magnetic cannot be equaled by any other sensation of motoring. You are "cushioned along" with no jerk or jar. The power flows from engine to wheels, magnetically, without the use of harsh gears. Speed is controlled like water from a faucet.

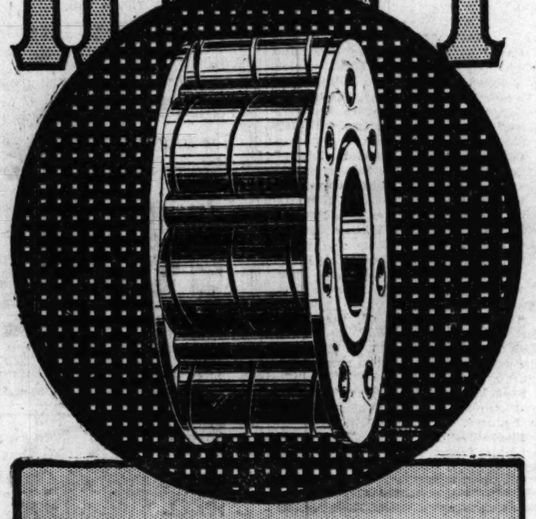
¶ The mechanical supremacy of this car is matched by the artistic supremacy of the bodies with which it is equipped—either from stock or to order.

Models from $3150 to $5250

Demonstration by appointment.

OWEN MAGNETIC MOTOR CAR CO.
2349 Michigan Avenue Phone Calumet 4712

HYATT



Some Automobile Bearings require attention—others need care. Hyatt Bearings are care-free and the only attention they require is occasional lubrication.

KELLY-SPRINGFIELD TIRE COMPANY

Announce their removal May 1st, 1916, to larger quarters

2251-2253 Michigan Avenue
Just North of 23rd St. Tel. Calumet 4806

We have added a new and most complete SERVICE DEPARTMENT for the exclusive use of Motor Car and Motor Truck Operators, and extend a cordial invitation to all to inspect this feature and avail themselves of our increased and improved facilities.

Entrance from 23rd street to our NEW and COMMODIOUS SERVICE BUILDING. Each Department is under the direct supervision of a competent and courteous mechanic with a sufficient number of assistants to extend PROMPT and EXPERT SERVICE at all times.

OUR SERVICE CAR is ALWAYS READY

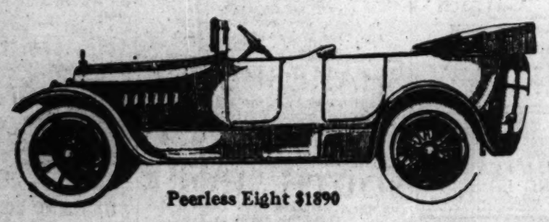
Call Calumet 4806

Kelly-Springfield Tire Co.
2251-2253 Michigan Ave. Chicago, Ill.

The wonderful performance of the new

PEERLESS EIGHT

will excite the admiration of the experienced owner of any make



Peerless Eight $1890

LET us demonstrate; name your own test. In the absence of standardized trials for speed, acceleration, and pulling power, figures are misleading. *Collect your own data, by a trial trip.*

The new Peerless Eight has the Peerless-built eight-cylinder motor, to which more painstaking attention has been devoted than to any other power plant developed in the Peerless factories.

It has the Peerless-built body, superb in surface and line, cozy, roomy, comfortable, exquisitely finished and appointed. *Its equipment is the last word in quality and completeness.*

Characteristics: Peerless V-Type Eight-Cylinder Motor, Cylinders 3½x5; Force Feed Oiling; 125-inch Wheelbase; 35x4½ Tires. Weight 3500 pounds; Complete Splendid Equipment, including Cord Tires, Extra Rim, Moto-meter and every needed accessory

Touring $1890 Roadster $1890

Hughey Motor Car Co. 2518-20 MICHIGAN AVE., CHICAGO CALUMET 8



Vibration Banished

Vibration has been banished in the Oldsmobile Eight. The velvet smoothness of multi-cylinders plus the supreme comfort and beauty of the finest coach work are here combined for the first time in a car selling at $1195.

Oldsmobile
Light Eight $1195
Touring Cars and Roadsters
(f. o. b. Lansing)

The Oldsmobile Company
D. E. Ford, Mgr.
2035 Michigan Ave. Calumet 4230-31

GASOLINE 16c
GUARANTEED BY USING
MOTOR-VIM
MORE POWER—NO CARBON
$1 a Pint—Treats 160 Gallons
DEALERS EVERYWHERE
MOTOR-VIM SERVICE COMPANY
1456 South Michigan Ave.

SUBSCRIBE FOR THE TRIBUNE

Doctors Advise Drinking

Patients that the poison of alcohol "Stored-up" in the system is the CAUSE of many serious ailments. The Neal Three Day Treatment removes the cause and restores normal conditions in a few days at home or head NEAL INSTITUTE, No. 811-T East 49th Street, Chicago (Oakland 439). Ask for free book. 40 Neal Institutes in Principal Cities.

WOMEN WHO DO THINGS want a *paper* that does things. So they read THE TRIBUNE—365 days a year.

EDUCATIONAL

Dancing PERRIN SCHOOL Seventh Floor, Auditorium Tel. Wabash 3207
Private Lessons & Classes, 10 A. M. to 10 P. M

Camp Ancona-Pokegama. A Summer Camp for Girls in Picturesque Wisconsin. Keewatin Camp for Boys in Connecticut. For Booklet, Miss Josephine Mahoney. LA CROSSE, WISCONSIN.

Languages Berlitz School 12th fl. Auditorium Tel. Harrison 1000

WOMEN WHO DO THINGS want a *paper* that does things. So they read THE TRIBUNE—365 days a year.

MOTORS AND MOTORCYCLES

Conducted by J. C. Burton

Here Are Some Sure Remedies for Your Motor Car's Spring Fever.

SUCCESSFUL touring, touring without the inconveniences brought about by mechanical derangements in the automobile, depends in a great measure upon the preparedness. To get the car in fit condition in early spring before the real touring season begins is to get the most enjoyment out of the summer's trips. This applies to the cars only a few months old as well as to those which have been in service a year or more.

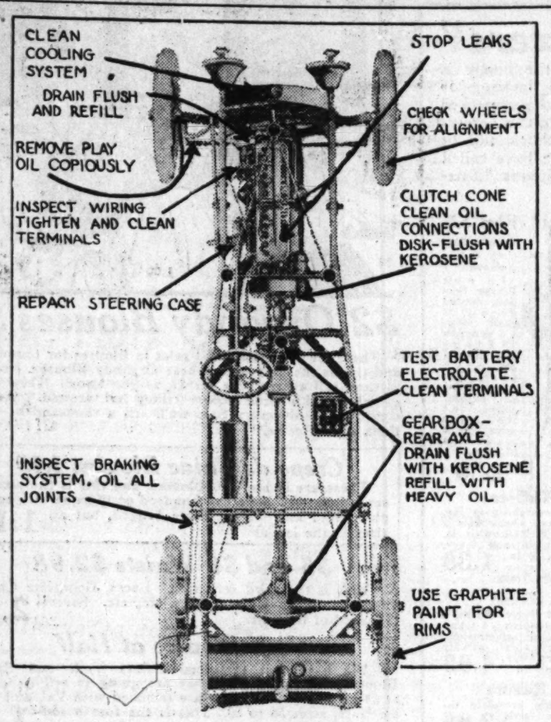
Before any work is attempted the garage or shop should be made ready to receive the car. The place should be clean, all tools should be in their places, and there should be the proper supply of oils, greases, gasoline for cleaning, kerosene for flushing, and small bits such as cotter pins, nuts, bolts, and gaskets. Supplies should be well looked into because it may mean a loss of much time if every gasket replacement means a trip to the supply store. You know those parts of your motor, clutch, gearset, and axles which might require replacement. You will know better than any one else the cotter pin sizes, the gasket material, etc., which will be needed and if you do not, then, after reading this story you will get a good idea as to just what parts are really necessary.

Assuming that the shop is ready to receive the car, it is most important that the car be in such condition that parts inspection will not call for a mud removing act. Hence pay $1 or $2 and have the car properly cleaned.

After the washer has done all that he can in removing mud and dirt, get busy yourself in the shop and do a little cleaning yourself. A man can work best when his surroundings are clean. You will find it worth while to clean the motor with kerosene or gasoline, getting all the mud and grit from the outside. It also makes it safer, since the dirt can easily make its way to the interior when a part is removed. Use gasoline freely and, if possible, get a stiff brush and scrape the dirt from its lodgings. If the garage in which you have the car washed has a motor cleaning apparatus, pay 25 or 50 cents and have the motor cleaned with kerosene under pressure. Most good garages have such apparatus and it does the work in a few minutes.

The owner usually is aware of any serious mechanical faults with the chassis, and if there be such it is unwise to attempt to do this sort of repairing unless thoroughly familiar with the work. For example, if the motor should knock due to loose rod bearings, or if the clutch thrust bearing is worn, replacement or repair of these should be done by the service station. Do all you can, but do not attempt difficult repairs. You will find it will take a great deal of time, whereas the service station can do the work quickly and the job will be a lasting one.

Suppose, for example, that you know the motor to be carbonized because it continues to fire after the ignition switch is thrown to off position, also because it knocks on the slightest grade, overheats and will not take a heavy load. If the owner has had previous experience in removing carbon, he is advised to do the work himself, especially if the motor has a removable cylinder head, for then the work is comparatively easy. If carbon removing is to be done, the scraping method is suggested and a set of scrapers may be purchased for $1. If the owner wants to save time, or if he cannot do this work, Chicago repair shops will do the work of removing carbon at 35 to 50 cents per cylinder. The shops use the oxygen method, which is quick, efficient, and cheap.



If carbon is removed it is suggested that the valves be ground, and, while this work may be done by the owner without much trouble, if he is the possessor of a valve spring lifter and grinder, the shops usually charge but $4 to $5 for the work. However, this may mean much to some owners. Valve grinding may be necessary in other motors also. If the compression in the cylinders varies, grinding may be necessary, yet the valves should not be suspected unless it is known that the piston and rings are not loose and there are no compression losses through cylinder leaks.

It is rather hard to tell whether there is leakage past the piston without actually fitting the piston and rings in the cylinder. Testing for leaks is an easy matter. Get an oil can, and, while the motor is running, force a little oil around the base of the cylinder plugs, spark plugs, also at the inlet manifold connection, to the cylinder, and other joints. If small bubbles appear when the engine is running there is a leak. Sometimes one can tell an inlet manifold leak by feeling with the hand.

If the cylinder plugs leak, the plugs should be removed, the threads cleaned, and some paste stove blacking or graphite lightly spread over them. If the motor has a removable cylinder head and it leaks, a new gasket is needed. The gasket should be lightly covered with shellac before being replaced. Do not use too much shellac, for the excess may get into the water jacket or cylinder. Also in replacing the cylinder head be sure to tighten the nuts properly. First tighten one nut slightly, then take another in the opposite corner and tighten it slightly, then take another on the opposite side, and so on. If the nuts on one side are tightly drawn and then those on the other side, the head may be sprung and leaks result. Be sure the face of the cylinder head is perfectly clean and also the gasket. Clean every part with a cloth before replacing.

After the leaks have been stopped, tighten all nuts and bolts on the motor. Tighten the nuts holding the timing gear case cover, tighten the motor holding-down bolts, the nuts holding the cylinders down, and all parts that can be tightened with wrenches. If a lock washer is missing, get a new one for, the nut may become loose in a day or so. Tighten the nuts holding down the push rod guides, or the nut holding the clamp which holds the guide in place. Most owners are familiar with the parts of the motor which require tightening after use, but it is best to go over each part so there will be no trouble from loosening later on in the season.

After tightening these parts, proceed to the various systems. The water system may not require much attention. To be safe, drain the system and refill it with a saturated solution of washing soda in boiling hot water. This will have a tendency to remove deposits. Allow the solution to remain in the system for a few minutes, and, if possible, operate the motor for a few minutes while the solution is in. Then drain and refill the system with clear water. Do this flushing twice to be sure all soda solution has been removed.

Examine the connections to the radiator, especially those made of rubber. Remove the rubber ones and examine the interior. Sometimes the rubber disintegrates on the interior and clogs the system. If this condition exists, get new hose, for it does not pay to try to repair the old hose. With clear water in the system operate the motor and look over every connection for leaks. New packing may be needed in the pump nut. If the motor is syphonically cooled, there is no pump, of course. But above all, stop the leaks. In repacking the pump nut, use asbestos rope graphited. The rope may be bought in the supply store. Rub a little graphite into it yourself. Finish up the water system by examining the radiator for leaks and tightening the holding down nuts. Do not attempt to repair radiator leaks yourself. It is delicate work.

The ignition system is next. Examine the wiring carefully for insulation breaks, corroded terminals, and loose connections. If a small insulation break is found use electrician's tape to repair it. If the break is large, use rubber tape and over it electrician's tape. In all but Ford cars the system employs either a magneto or ordinary battery unit. Both have an interrupter, mechanically operated, and a distributer. Place a drop of kerosene upon the interrupter points and clean the distributor board well and oil it very lightly. In the Ford system the commutator should be well cleaned and oiled and the four-unit coils checked. Tighten the connections at the bottom, and, if necessary, adjust the vibrators. A drop of kerosene on each one will help keep it clean. If any points are uneven, use an interrupter file. It costs about 10 cents at the supply store. If the points are badly burned, get new ones. Tighten, clean, and lubricate.

It is not recommended that the owner do much work on the starting and lighting system. The best the owner can do is to clean the commutator, dress the brushes, inspect the wiring, and check the battery. The unit or units should be held firmly in place. The battery electrolyte should be tested for specific gravity. This is done with a hydrometer, which costs $1. This instrument should indicate 1.280 or more. If the gravity is below 1.280 then the battery is not fully charged; if it is as low as 1.25 have the battery charged from an outside source. It costs 25 to 50 cents. The battery service station will put it in shape at very little cost. If the gravity reading of the cells varies there may be a leaky jar.

If the cell gravities after charging vary very much have the service station make an examination. Clean the battery terminals. Sometimes a green deposit is seen on one terminal. This should be scraped off as if sufficient of it is deposited the battery may not give service. A little vaseline or cup grease on the terminals will prevent corrosion of this sort. See that the solution completely covers the plates. If it does not add distilled or rain water until the plates are covered. The battery support should be substantial and, if weak, should be reinforced. A poor support may cause trouble. Check the wiring of the whole starting and lighting system, and above all see that the connections are clean and tight.

The lubrication system should be cared for next. Drain all oil from the motor. Take two quarts of kerosene and pour a little into each cylinder until the oil is used. Then crank the motor or operate it for a few seconds even without oil. But only for a few seconds. This is done to work the kerosene through the moving parts to clean them. Allow all kerosene to drain through and about one hour later refill to level with fresh oil. In some motors with basins in the case it is best to remove the cover and mop it out. This also affords an opportunity for examining the interior of the motor at the bottom and for mopping out the crankcase. Be clean. Use kerosene freely for cleaning. Use clean oil for lubrication.

Proceed now to the clutch. If it is a cone and has been giving fair service lubrication of the throwout collar and oiling of the connections from the pedal will be enough. If it has been slipping Fuller's earth or neatsfoot oil should be lightly and evenly spread over the surface. This applies if it is leather. If of fabric a little kerosene will remove grit and oil. If the clutch is a dry disk a flushing with kerosene usually is sufficient to make it hold. In a running in oil disk clutch drain the case, flush with kerosene two or three times, and operate the motor so as to work the kerosene between the plates. Then drain and refill with fresh oil or a mixture of oil and kerosene as the maker recommends.

All the average owner can do for the gearbox is to drain it and flush it with kerosene. Allow the kerosene to remain in while the motor is turning over. Do this twice and the case will be comparatively clean. If possible remove the cover and mop the case. Then refill with a slightly heavier oil than was used during the winter. Get a good gear compound or oil. Do not use grease. The universals should be cleaned if possible and repacked with graphite or grease.

Proceed to the rear axle and treat it in the same fashion as suggested for the gearset.

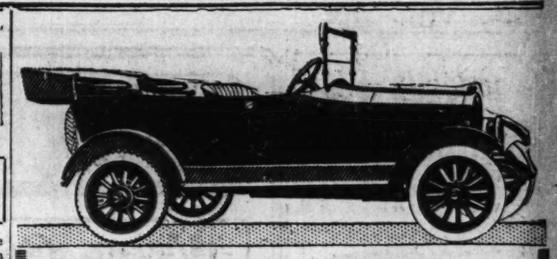
The whole braking system should be gone over carefully. If the bands are suspected of being worn they certainly should be replaced. The job is an easy one if the owner has done any riveting, and the dismantling and assembling does not require much experience. The connections from the brake pedal to the bands should be gone over and the joints well oiled. If adjusting is necessary clevices usually are provided for this. The hand brake should likewise be carefully examined. If the brakes drag—that is, scrape against the drum—use a flat tire tool or a screwdriver to force the band away. A gun full of kerosene on the fabric bands makes them hold a little better. Test the brakes on the road later on. The car should be driven at about twenty miles per hour and the brakes applied. Both wheels should slide at the same time. If not, the brakes are not pulling equally and should be made to do so.

The steering system is the last to be taken care of, although in importance is equal to the others. Remove excess play in the system either by adjusting the drag link or the gears in the post. Repack the post case with grease or graphite and lubricate all joints from that on the steering arm to the steering knuckles on the front axle.

Remove the rims from the wheels and clean them thoroughly. Use graphite paint to prevent the rims from rusting and "freezing" the tire in place. Jack up each wheel and test it for looseness. Grasp the wheel firmly at opposite spokes and push and pull as hard as possible. If side play is found remove it or have it removed. In many cars the front wheel bearings are adjustable, in others they are not. Do not allow the wheels to wobble. A good shop will charge little to put the wheels in alignment. It means you will reduce tire wear if the wheels operate in alignment. Replace the wheel bearings.

Before taking the car out get the maker's instruction book and carefully get a mind's view of the lubrication system. Do not forget to refill every grease cup and oil hole. Lubrication is most important to free running and long life. Lubricate freely and often.

When the car is taken on the road test it in one mile's running. Test the brakes; test it for pulling power, for pickup, etc.



You Can Depend on the Dort

$665 Complete with Westinghouse Electric Starter and Lighting

More high grade materials, more big car equipment, and more care and time in assembling and testing are employed in building the Dort than in any other car near its price.

Examples of Dort thoroughness are found everywhere in the car: Westinghouse Two Unit Starting and Lighting; 50½x2 inch full cantilever rear springs; the use of real chrome nickel steel for every driving part, suggest the quality which is in-built.

Select your car carefully on the basis of getting the most for your money and you will buy a Dort

—the car which technical men and automobile experts buy for their own use.

PEARSON-BUCK MOTORS CO.
2515 Michigan Avenue Chicago
Phone Calumet 4812

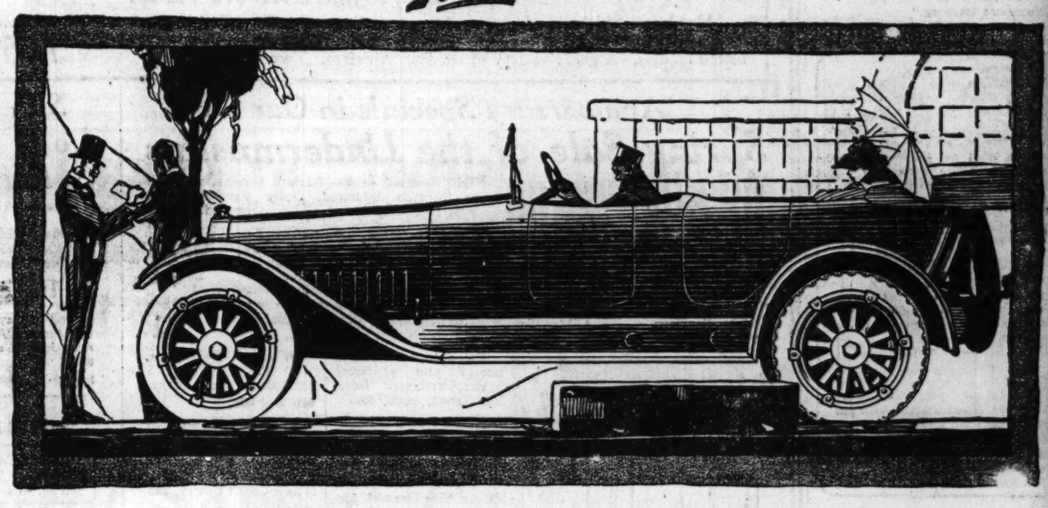
Barnes Auto Co., Rockford, Ill.; Stephen Manufacturing Co., Freeport, Ill.; Moody's Garage, Elgin, Ill.; Jay C. Clark, Galesburg, Ill.; A. J. Windsor, Havana, Ill.; E. W. Houghton Lumber Co., Galva, Ill.; Hunt Auto Co., Rock Island, Ill.; Roedger Bros., Thseville, Ill.; C. M. Ward, Colfax, Ill.; Hammond Motor Car Co., Hammond, Ind.; Gottschalk & Son, Chicago Heights, Ill.; A. Alibanda, Kankakee, Ill.; C. C. Nelson, Hinsdale, Ill.; Joseph H. Letterman, Champaign, Ill.; A. J. Pratt, Sterling, Ill.

DORT MOTOR CAR CO.
Flint, Mich.

DORT

OUR APRIL 15TH MODEL
DESIGNED AFTER THE SHOWS

Mitchell $1325 F. O. B. RACINE For 5-Passenger Model



257 Cars in One

We now have the Mid-Year Mitchell, completed after the New York Show. Combining all the best new ideas that were shown there. Designed by experts who first compared 257 of the latest models, to embody their best in one car.

Each great designer, every season, contributes new ideas to cars. The Mitchell designers contribute their share.

At the New York Show—in January—all these new ideas appear.

No one car has all of them. One designer has excelled in one feature, one in another. The ideal car of the season would be a composite car. And that's what we offer in this new-model Mitchell.

The Best-Liked Ideas

Some new ideas were fizzles. Some were immensely attractive. On each one our experts secured the motorists' verdict.

They picked out the lines which were voted the handsomest. They chose the new features which men and women liked best. Then they completed this new model to come out in the spring, and combine every last-minute feature in body and equipment.

This never was done before. This New Mitchell, therefore, is a show in itself. It shows all the approved ideas. You will find it by far the most interesting car on exhibit.

Exclusive Springs

This is the only car which has the Bate cantilever springs. They offer ease of riding which was never known before.

You will never believe what a difference they make until we take you over a stretch of rough road. The car rides ruts as a boat rides waves. This, to women, is the most appealing feature found in any car this year.

30-Year Service

The Mitchell, we believe, holds the record for service. Six Mitchell cars that we know of have averaged 164,372 miles each. That means over 30 years of ordinary service. And all are running daily.

The Mitchell is distinguished as being the choice of the ablest engineers. We have a long list to send—on request—of great engineers who have chosen the Mitchell.

The Mitchell is long, roomy, impressive. Its wheelbase is 127 inches. It has a power tire pump, reversible headlights, ball-bearing steering gear, gasoline primer on instrument board, and many other features which make this car a favorite with men.

26 Extra Features
Because John W. Bate Saves Us 20%

The New Mitchell has 26 extra features—things you want in a car—which other cars don't offer.

Most of these are exclusive to Mitchell. And no car at any price has more than four of them.

We invite you to see these extras. Judge for yourself what each one means. Judge how much you would miss it. When you see 26 of them in a single car, we think you will want that car

Due to 10,000 Savings

Those extras are paid for out of 10,000 savings made by John W. Bate, the efficiency expert.

Our buildings—covering 45 acres—were designed by him. He has equipped them with 2092 time-saving machines of the most efficient sort.

In this model plant—where every second is saved—we build 98 per cent of this New Mitchell car. We build it for half what it would have cost in our factory of 1910. We build it for 20 per cent less, we believe, than any other factory could build a like car.

Those are the reasons for these 26 extras. They are due to John W. Bate. Any man who sees them will have new respect for factory efficiency, carried to the farthest limit.

Come, let us show them to you.

With high-power high-speed six-cylinder motor; wheelbase, 127 inches; anti-skid tires on rear; complete equipment, including engine-driven tire pump, reversible searchlights, etc.

$1325 F.O.B. Racine

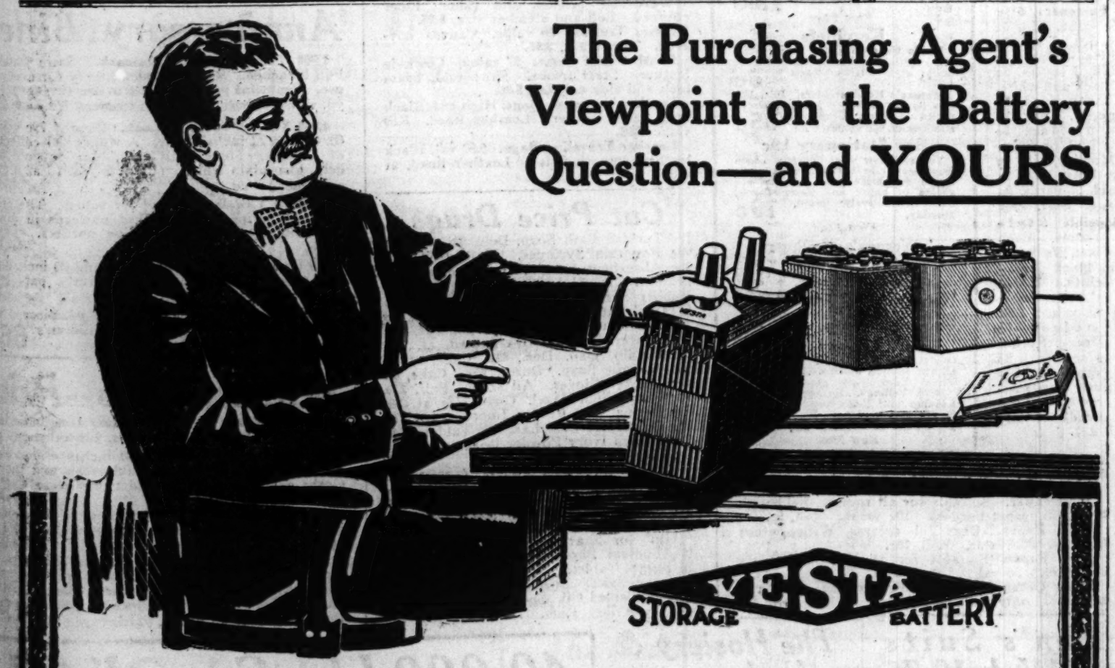
For Five-Passenger Touring Car or Three-Passenger Roadster

Seven-Passenger Touring Body $35 Extra

New Mitchell Eight, $1450, f. o. b. Racine

Mitchell-Lewis Motor Co.
Racine, Wis., U.S.A.

MITCHELL AUTOMOBILE CO.
OPEN SUNDAY
DISTRIBUTORS FOR ILLINOIS, INDIANA AND WISCONSIN
Phone Calumet 1429 2334 Michigan Ave. Chicago, Ill.



The Purchasing Agent's Viewpoint on the Battery Question—and YOURS

VESTA STORAGE BATTERY

If you were a purchasing agent buying 10,000 batteries for equipment you would buy a good battery. The reputation of your car would demand that.

But would you buy an extraordinary battery at $1.50 apiece extra?

The chances are that you would buy just a good battery.

But you, Mr. Motorist, are not an automobile purchasing agent. It is not a question of $15,000 extra cost to figure into your car. The extraordinarily good Vesta costs no more at retail than other batteries. *You cannot afford to be without this extra quality which costs you no more.*

Vesta batteries last twice as long as other makes, not because we say so but because there is a real reason for this extra life.

This reason lies in the new Vesta Indestructible Isolator, an exclusive patented Vesta feature. These isolators prevent short circuits, the most common cause for battery deterioration, and the most expensive battery damage to repair. No other battery has them.

Before you buy a new battery or figure on replacing your present battery, learn about this feature. Any of our service stations will explain it to you or we will send you upon request our free booklet—"What's Inside"—which explains this feature clearly and shows you why Vesta Batteries last twice as long.

Vesta batteries are made in all sizes and types and are interchangeable with every known system of automobile starting, lighting and ignition.

VESTA ACCUMULATOR COMPANY, 2100 Indiana Avenue, Chicago
CHICAGO SERVICE STATIONS
North Shore Battery & Repair Co., 3739 Sheffield Ave. Battery Service Station, 3043 North Clark St.
L. D. Farney, 3613 Archer Avenue Humboldt Garage & Auto Service Co., 2944 W. North Ave.
So. Side Battery Service Co., 325 E. 33rd St.
Other Service Stations and Vesta Branches Everywhere

Vaudeville Wit.

MAJESTIC.

Andrew Toombes in "The Bride Shop":

"I am connected with royalty."

"Is that so?"

"Yes, my mother was stung by a queen bee."



"Have you ever traveled?"

"Look at my shoes."

"I notice you've had your hair cut. What's your barber's name?"

"You like his work, eh?"

"No, I want to warn my friends against him."

MAJESTIC.

Jack Henry, Rose Gardner, and Joseph B. Roberts in "The Bachelor Dinner":

"You'd better laugh before you get married."

"Why?"

"Because you don't get a chance afterward."

"You don't say so."

"It's the truth. Do you know that father only laughed once after he married mother?"

"When was that?"

"When she caught her tongue in the wringer."

PALACE.

Allen and Howard:

"It's pretty hot, isn't it?"

"What's pretty about it?"

"Still, it's a nice little town."

"Yes, Cook and Peary have nothing on you."

"Why?"

"Discovering 'burgs.'"

"It's a prohibition town, too."

"Good night, town."

"It's named Ellsburg."

"They forgot to put on the H."



"Tomorrow's a big day here."

"Twenty-four hours long, eh?"

"Do you like tea?"

"I like the color of it."

"Maybe you'll try some wheat bread that mother made."

"No, I prefer rye."

"But that's so heavy."

"Put a little rock in it."

McVICKER'S.

Sophie and Harvey Everett:

"I was out to see your brother at the insane asylum today."

"What did he have to say?"

"O, he's crazy to see you."

"How many make a million?"

"Very few."

"I've got a horse that can go to beat the band."

"Then the band must be on foot."

"I hear you were in a fight today."

"I had a fight, but I wasn't in it."

"You say your mother has the mumps; you want to look out—mumps are contagious."

"She's my stepmother—she wouldn't give me anything."

"The man who was run over by the cars the other day is now out of danger."

"That's good."

"He died this morning."

"My, that is a swell suit. You're a credit to your tailor."

"You're wrong. Now that I've got the suit I'm a debit to my tailor."

"I see they're getting airships down pretty fine."

"Yes, but they're still having lots of trouble getting them up."

"Why doesn't your brother get his hair cut?"



"Shear fright, I guess."

"What is next to an oyster?"

"The shell."

"I have a suit of clothes for every day in the week."

"Where are they?"

"This is it I have on."

"Chicago is a beautiful city. Would you believe it, today was the first time I ever saw a patrol wagon."

"How did you like it?"

"Why, I was carried away with it."

"What is the difference between an elephant and a mosquito?"

"What is the difference?"

"The shape."

"How did you lose your hair?"

"Worry."

"What did you worry about?"

"About losing my hair."

"Did you ever take a bicycle trip?"

"Once."

"Where did you go?"

"Straight over on my neck."

Our 29th Anniversary Sale Will Be the Big

We've Cut the Price of These Suits From 25% to 50% Tomorrow



$25, $30 and $35 Suits, Special at 18.50

Charming Suits in the newest spring models. Included are taffeta silks, finest gabardines, fine all wool poplins and beautiful French men's wear serges. Also a number of exquisite novelty effects, displaying the newest style features. Wonderful values, Monday, at 18.50

37.50, $50 to $65 Suits, Tomorrow, 28.50

Stunning New Styles in Gros de Londres, taffeta silks, silk poplins, finest serges, poplins and gabardines. All the newest style effects are shown in profusion. Nearly every one of them are copies of much higher priced models. A great opportunity at 28.50

250 Dress and Walking Skirts, 2.90 and 5.75

$4, $5, 6.50, $8 and Even $10 Values

Handsome Skirts, in serges, corduroys, poplins and taffeta silks, in plain and striped patterns. Novelty ornaments and button trimming. Pleated styles, shirred styles, pocket and belted models. A great variety of shades. All sizes. Two big lots at 5.75 & 2.90

"Buzzers"

Wherever the honey is sweetest the buzzing is loudest. We have packed two columns of this big advertisement chock full of honey, and we have called these two columns "Buzzers."



Fiber Silk Sweaters, 2.29

In our Blouse Section, Second Floor, we shall offer tomorrow 300 Fiber Silk Sweaters, with sash, like picture, all popular colors, at the lowest price ever made in Chicago, 2.29

Chiffon Taffetas

You have heard everybody saying, "I'm going to have a silk suit a little later on." Well, here it is. Chiffon Taffetas, plain and fancy, beautiful colorings, 36 in., $2 value, 1.38

First Floor, North

Rogers Silver

A 26-piece Set of Rogers Silver, 6 knives, 6 forks, 6 teaspoons, 6 tablespoons, 1 butter knife, 1 sugar shell, in an oak finished chest, usually sells for 7.50, as you know, selling here tomorrow for 4.98

Gillette Razors

$5 Gillette Razors, complete tomorrow in the main aisle for 2.85

Gillette Razor Blades, same place, twelve for 59c

More Silver

Salt and Pepper Shakers, individuals, silver plated. Main Aisle Center tomorrow, 12 for 50c; 5c each.

Silver Plated Table Ware, knives, forks, spoons, etc., plain or fancy. Dozen, 95c; 8c each.

Teaspoons, 4c

Silver Plated Tea Spoons. Good and heavy. Pretty designs. 12 for 45c; 4c each.

Alarm Clocks

$1 Alarm Clocks, guaranteed one year (here's a buzzer with a buzzer attached). Main aisle, 69c

Printed & Woven Voiles

We have 4,000 yards of Voiles that sell regularly at 25c, 29c and 35c per yard. Three grades, ranging in widths from 36 to 40 inches. Newest patterns in stripes, florals and dotted effects. Just what everybody is buying now. They will all be sold on our Main Floor tomorrow at the one price, 12½c

Silk Ribbons

A great purchase, and just in time for Anniversary—new fresh bolts at less than cost for making. Silk Taffeta Ribbons, Silk Moire Ribbons, Silk Flowered Ribbons, Silk Fancy Edge Hair Ribbons, Silk Messaline Ribbons, Silk Checked Ribbons, Spring's best shades, and plenty of them, 3½ to 5½ inches, the yard, 10c

First Floor

Framed Pictures

Extraordinary purchase of Framed Pictures. Every size, 14x20 to 18x40. Including a genuine Oil Painting, Fruit Pictures, Scenic Effects, copies of old masters, artistic shaped frames of mahogany or Circassian walnut finish, also gilt frames for 93c

Sixth Floor

10c Cigars, each, 5c

S. Siedenberg & Co.'s 10c Cigars. Large, after-dinner size. Clear Havana filler and genuine broadleaf wrapper. Box of 25 for 1.00

First Floor

Kerchiefs

Men's Handkerchiefs. Extra quality. Initialed. Block, openwork or script style letters. Each for 5c

Women's Handkerchiefs. Initialed, 6 in box or package. Many different styles included. Crosabars and fancies. 10c values, 6 for 35c

Box Stationery 19c

You all know what Glasgow Linen Stationery is. It has a wide reputation for high grade quality. 60 sheets of paper and 50 envelopes, most attractively boxed, Monday, 19c

First Floor

Women's Veilings

Chiffon Cloth. Embroidered in gold or silver, 10 inches. Heavy grade, for waists, gowns, sleeves, hats, etc. 3.50 value. Yd., 1.25

Georgette Crepe. 40 in. Heavy grade. Black, white, and colors. For waists, gowns sleeves, etc. $2 value. Yard, 1.35

Chiffon Cloth. 40 in. wide. Excellent quality. Black, white, and all the leading shades. 1.25 value. Yard, 69c

Mesh Veilings. Hexagon, hairline, Russian and fancy meshes. Plain, figured and bordered. Black and colors. 39c value. Yd., 22c

First Floor



$2 Organdy Blouses $1

There are five sensational sales in Blouses for tomorrow, and this is the first one. These Organdy Blouses, like the picture, sell everywhere for $2, as you know. They come in white with flesh color frilling all around. In tomorrow's Anniversary Sale we'll sell a thousand of them at half price, $1

Crepe de Chine Blouses 1.19

These are $2 and 2.50 Blouses, and this is the second sensation. We have five hundred of them in stripes or plain flesh and white. Sizes broken, but all sizes in the lot, at 1.19

$5 and $6 Waists $2.98

This is the third sensation. Laces, Georgette Crepes, Crepe de Chines, Radium Silks, etc., etc. Several thousand of them at 2.98

Voile Blouses at Half

We have just unpacked Dainty Voile and Batiste Blouses—700 in all, which we are going to sell tomorrow at about half price. They are trimmed with Val. and Venice laces, sizes 36 to 50. This is the fourth sensation. The price is 1.75

The Fifth Sensation is found in the Buzzers.

SIEGEL COOPER COMPANY

Remember what the kid said about the two brothers. He said he had to put a number before he could tell them apart.

So many so-called bargains are offered on State Street these days that, like Siamese twins, unless you get them together you can't tell them apart.

That is why we want to say to the one who comes to the Loop tomorrow to come to the Siegel Cooper Store, no matter where else you go.

This is our 29th Anniversary, and we are trying to offer values that will make a record for this to come, but unless you see the merchandise you will never know how really wonderful these bargains are.

Anniversary Specials in Our Spring Sale of the Undermuslins



Night Gowns, at $1—Batiste Gowns, in flesh color, prettily trimmed. Dolly Varden Crepe Gowns, lace edged and ribbon trimmed. Nainsook gowns in empire or slipover styles. Muslin and cambric gowns in Bishop or V neck styles. Many are elaborately trimmed with embroidery and lace, tiny tucks, ribbons, etc., 50 different styles in all, at $1

White Petticoats, in newest styles for wear with light summer dresses. Elaborate and simple styles, choice at, each, $1

Envelope Chemise, in pretty and practical styles, trimmed back and front, each, 69c.

Nainsook Night Dresses, slip-over style, trimmed with wide bands of embroidery insertion, special at 38c

39c Ex. Size Draw'rs 25c

$1 Ex. Size Gowns, 69c

$1 Ex. Size Petticts, 79c

White Petticoats, with deep flounce of handsome embroidery, 69c and 48c.

Envelope Chemise of crepe de chine, lace yokes, trimmed back and front, each, 1.69.

N'ns'k Cors't Cov'rs, 25c

59c Gingh'm Pettic't, 37c

1.25 Sateen Pettic't, 89c

Anniversary Corset Sale



1.50 to 3.00 Sample Gloria Corsets Tomorrow at 98c

The Newest Spring Models. Made of fine batiste or coutil and well boned. All are prettily trimmed corsets that will give absolute satisfaction. Wonderful values at 98c

Children's Waists, 15c

Children's Waists. 25c to 50c values. Of strong muslins. Well made, with buttons and loops. All sizes to 14 years. Monday, 15c

$5 Corset, 2.48

Rengo Belt Corset. Made of imported satin brocades, newest models. Handsomely trimmed. All sizes to 30. Regular $5 value, 2.48

Three Specials in Brassieres

Brassieres. 50c and 75c values. Splendid muslin, lace and embroidery trimmed. All sizes. Special, 25c

Brassieres. Value $1 to 1.50. Lace and embroidery trimmed. Also allover embroidery ones. Each, 50c

Brassieres. Silk and lace, embroidery and silk and silk brassieres, for wear with sheer waists. Each, 95c

Silk Gloves Long or Short Pair, 48c

Women's Silk Gloves, just 3,000 pair, for Anniversary Monday. Elbow length and 2 clasp gloves. Black and white. Double finger tipped, silk covered clasps. Clean, new, perfect gloves. Not a so-called "second" in the lot. Made by a well known silk glove manufacturer. All sizes 5½ to 8. **Anticipate summer needs now, at midsummer prices. Choice at, pair,** 48c

Notions

J. & P. Coats' Best 6 Cord Machine Thread. 200 yd. spls. 6 spls., 18c

J. J. Clark's 3 Cord Machine Thread. 200 yd. spls. 7 spls., 11c

Pryin's Dress Fasteners, 6½c

Neck Bands. 5c value. 2 for 5c

Basting Cotton. 500 yd. spl., 3c

Dressmakers' Pins. 4 papers, 5c

Black Spool Silk. 3 spools, 5c

Skirt Belting. Black and white, 10c grade. Monday, yard, 3c

Cable Cord. Special, 2 yds., 1c

Crochet Hooks. 6 to 14 size, 3c

Shoe Polish. 2 in 1 or Shinola. Special Monday, tin, 6c

Nickeled Safety Pins. 3 cds., 5c

Rick Rack Braid. 4 yards, 3c

Bias Lawn Tape. Bolt, 3½c

Collapsible Style Dress Forms. Each form in box. Bust covered in black Jersey cloth. Heavy skirt frame. A $3 value, 1.68.



Adjustable Dress Forms, 4 sectional. $5 value. 1916 figure. Easily adjusted to the needs of any figure. Special, 2.77.

Women's $4 & $5 Shoes, 2.65



High Cut Boots in newest models — lace and button—champagne, white, gray and plain black. Also Novelty Shoes in the season's newest fancies. A wonderful Anniversary bargain at 2.65.

Misses' and Children's Shoes. Footform shapes. Solid leather soles and uppers. Sizes 8½ to 2. Special, 1.19.

Boys' Shoes. The kind for school and general rough and ready wear. Button and lace styles. All sizes up to 5½. Pair, 1.45.

500 Pair of Women's Shoes and Oxfords. Two big tables arranged for a beehive sale. $3 to $5 vals. Pair, $1.

Haskell Bros. Dress Trunks, 7.95

Haskell Bros.' Dress Trunks recommend themselves on sight. These are canvas and iron covered. With or without trays. Every trunk a $15 value. Monday, 7.95.

Wardrobe Trunks. Canvas covered. Steamer size, $14 value, 7.95.

Wardrobe Trunks. $18 value. Fiber covered. Full and steamer size, 9.95.

Dress Trunks. $6 value. Canvas covered. Two trays, 3.95.

Leather Suit Cases. $7 value. Cowhide leather. Steel frame. Shirt fold, brass lock and side catches, 5.95.

Leather Traveling Bags. High cut. Black long grain leather. Leather lined. 8.50 value, 6.95.

Leather Traveling Bags. 6.50 val. Black leather, smooth finish. Leather lined, at 4.95.

Cut Price Drugs

10c Turkish Bath Soap. Doz., 59c. Ck., 5c

98c Fountain Syringes. Guaranteed, 47c

35c Absorbent Cotton. 1 pound, at, 19c

Mineral Oil. $1 bottle, 59c. 3 bot., 1.75

Rubber Sheeting. 49c value. 1 yard, 29c

Stearns' Bath Tablets. Doz., 79c. Ck., 7c

35c Antiseptic Gauze. 5 yd. pkg., at, 19c

98c Water Bottles. Guaranteed, at, 47c

10c Olivilo Soap. Doz., 69c. Cake, at 6c

10c Juvenile Soap. Dozen, 69c. Cake, 6c

49c Rubber Gloves. All sizes. Pair, 23c

50c Pure Witch Hazel. Quart size, at, 29c

50c Derma Viva Beauty Improver, at 27c

25c Quinerette Cold Laxative Tablets, 14c

98c French Ivory Powder Boxes and Hair Receivers, 69c

10c "Quality" Toilet Paper. 4 rolls, 25c

25c and 35c Dressing Combs. Special, 17c

3.50 Marvel Sanitary Spray. Special, 2.47

25c Lambert's Listerine. Special, at, 16c

$1 Wine. Port or sherry. Per quart, 49c

"Help" for Shaving Beard Softener, 25c

98c Sodium Phosphate Effervescent, 59c

$1 Sargol Tablets. Special tomorrow, 67c

75c Jad Salts. Special Monday, at, 58c

50c Emulsified Oil. Special tomorrow, 31c

49c Pure Bay Rum. Pint, Monday, 29c

The New Silks & Dress G

We have wonderful values in our Silk and Dress Departments this year, as we have been extra large. This sale naturally represents the best of everything at the lowest prices we have yet made. So, everybody come.

Foulards. Yd. wide. Bordered and dotted effects. The best colors. $1.25 and $1.50 values. Yard, 78c

Chiffon Taffetas. Black, plain colors, and fancies. $1.25 and $1.75 values. Yard, 98c

Canton Crepe. Good colors. Plenty of cream color. 36 to 44 inches wide. $1.25 and $1.50 values. Yard, 78c

Satin Striped Shirting Silks. 32 in. Newest styles and colors. $1.25 val. Yd., 85c

Dress Goods in Shepherd Checks. Black & white. 36 in. Part worsted. 50c val., yd., 29c

Dress Goods. Black and white checks. 44 inch. 4 sizes of checks for choice. 59c value. Yard, 35c

Striped Dress Silks. 89c val. Street shades. Yard,

Striped Taffeta Suitings a color range that is [illegible] $2.50 val. Yard,

Satins. 54 in. wide. Good [illegible] $2.50 values. Yard, 1.98 and

Chiffon Taffeta. Yd. wide. [illegible] yd,

Goods. Black and white [illegible] tings. 54 in. $1.39 val.

Pencil Stripe Cream Suiting. Cream Storm Serge. All [illegible] Silliantine. Navy, gray, &

40,000 Yards Embroideries ½

This is the first of some remarkable values we have for you in laces and embroideries. We have divided this embroidery purchase into [illegible] There are everything from [illegible] up to flounces 45 in. wide. All are half price. 1.50 yd., 75c. 58c embroideries, yd., 29c. 20c embroideries, yd., 10c. 10c embroideries, yd., 7c embroideries, yd.,

750 Yards of Silk Nets. "Seconds." 98c to 1.75 values. ½ to 4 yard lengths. Newest meshes, in many shades. If sold off the piece in perfect condition would bring from 98c to 1.75 the yard readily. Special, yard, 49c

Val. Laces. Dozen yard pieces. 55c value. Imported quality. These laces are in perfect condition themselves, but the cards in some instances on which the lace is rolled, is damaged by water. French, German and Nottingham meshes. 12 yards. Monday, 29c

For trimmings. Vals., Torchon, Linen, Orientals, etc. Black Chantilly, Shadow, Nottinghams, Filet, [illegible] is too numerous to mention. [illegible] of two low prices, yd., 10c

Fancy Voile Allovers. 40 in. wide. [illegible] of plain goods. 75c to 1.49 values. [illegible] any two and three tone effects. [illegible] close together and well worth [illegible] for making waists or [illegible] 2,000 yards, the yard,

Anniversary Linens and White Goods

2,500 Yards of Table Damask. Satin finished. Full bleached. Recommended highly for everyday use. Beautiful patterns. 39c to 45c the yd. value. (Limit 5 yds. to customer.) Yd. 27½c

4,000 Yds. of Table Damask. 69c and 79c values. 60, 64 and 72 inches wide. A wonderful collection of damask. Some with pink, blue or gold borders, also plain white. (Limit 5 yds. to a customer.) Yd., 48c

Turkish Towels. 35c and 39c values. The finest quality. Striped and checked patterns in different colors. Also heavy stripe borders. Each, 23c

850 Doz. Hemmed Napkins. 18 and 20 inch. $1 to $1.25 values. Satin finished. Pretty patterns. Each, 5c

1,200 Pieces of Long Cloth. 10 yd. piece. Soft finish. For undermuslins and children's wear. 1.19 value. (Limit 2 pieces.) 66c

Napkins. All linen. $4 [illegible] inches. The finest grade [illegible] facture. Beautiful pats. Dozen [illegible]

Flaxon. 19c and 25c values. For shirtwaists, dresses, [illegible] and children's garm'ts.

Pajama Cloth. 36 inches [illegible] Yard,

[illegible] of White Goods Remnants. [illegible] regularly at from 35c to 50c yard, yard,

Cloths. Hemstitched, [illegible] satin finish damask. Each, [illegible] 36 in. wide, 10 yd. pieces to a customer.) Piece

Wash Goods--Prices

4,000 Yards of Woven Dress Ginghams in fancy and plain colors, short lengths, 10c values as you like them, 5c

Printed Voiles. 36 and 40 inches wide. The greatest collection of beautiful voiles and shower cloths ever offered. A wonderful pattern assortment, yard, 25c

Bates' Seersuckers. 32 inches. Plain colors, with sprinkling of white, in spotted effects, 19c value, yard, 12½c

12,000 yards of Imported Madras Shirtings. 32 inches wide. Silk striped effects, woven stripes, combination stripes and Jacquard patterns. Every yard in this lot worth not less than 29c the yard, some up to 50c, yard, 19c

[illegible] the Story

pretty stripes, checks, plaids, especially priced tomorrow at [illegible]

Plisse Crepes. Also Crepe [illegible] 's only. For dresses, waists, [illegible] muslins, 18c value, yard

Beads Remnants. 4,000 yards [illegible] fabrics and every service [illegible] rial, 25c to 35c values, yard,

Tan Blouse Linen. Splendid [illegible] s, skirts, boys' suits, etc. [illegible] ed at, yard,

Silk Mousseline. 29c value. [illegible] the newest shades, including [illegible] dotted effects, etc., yard,

[illegible] With Cordials

[illegible] Beer, case of 24 bottles 8c

[illegible] port or sherry, gal., 1.89;

[illegible] Brandy, 3 star, 1.25 vs' [illegible] champagne, Victor Clicquot, vi[illegible] ry, large bottle, 3.75.

[illegible] Grape Juice or White [illegible]

[illegible] Beer, case of 24 bottles, 1.

[illegible] Ale, 1 doz. large bottles, [illegible] ra.)

[illegible] Wines; case of 12 bottles [illegible]

[illegible] in Our Bakery

[illegible] Cakes, iced in chocolate, [illegible] nut, 2 for 25c.

[illegible] Rolls, dozen, 8c.

[illegible] 25c value, dozen, 12c.

[illegible] varieties, five 1-lb. loaves, 25c

$18 Dress Form Given Away

To Help You Get the Best Use of

The FREE Sewing Machine

Terms as low as $1 a week

(Invented and Patented by W. C. Free)

THERE is a great wave of household economy spreading all over the country due to the increased cost of living. The greatest saving can be made when the housewife does more of her sewing at home. To increase home sewing, which will increase the use of "The FREE" Machine, we will organize a great

"Home Sewing" Club

The first 100 women joining this Club will receive FREE a handsome sixteen section adjustable Dress Form of a well known make and which sells regularly for 15.95 to $18. The manufacturer will not let us advertise the name, but you will recognize it at once as the standard.

Be Your Own Dressmaker

With this form and The FREE Sewing Machine you will be completely equipped for making your own pretty clothes, thus saving 30% to 50% of their cost. You know what The FREE Cabinet Sewing Machine is like, with its beautiful design, its smooth, light running qualities, its many new improvements, and its lifetime guarantee. This Club means that you can get this machine at the REGULAR PRICE, and we give you this 16-section dress form. Both for the price of one.

Only 100 members will be enrolled



WE REPAIR ALL MAKES OF MACHINES

Wall Paper Specials

Wall Paper. Suitable for all rooms. Sold with beautiful cutout borders. 10c value. Roll, 5c.

Wall Paper. Beautiful colors. With cutout borders. 20c value. Roll, 10c.

Wall Paper. Suitable for all rooms. Borders to match. 5c value. Roll, 2½c.

Plain Oatmeal Papers. Brown, tan, gray and blue. Sold only with cutout borders. Mon., roll, 7c.

Men's Suits $15 Val., 10.75



Belted back suits, in the very newest colors, stripes, fancy mixtures, etc. Popular pinch back models, in all wool cheviots and tweeds. Three button coat suits, in blue serges, fancy cheviots and practical dark mixtures. Every suit is a splendid $15 value, at, 10.75

Suits at $19

We crown the Anniversary with the renowned Louis Holtz Rochester make Suits in newest up-to-the-minute styles. Pure all wool worsteds, cheviots and tweeds in all sizes. Suits from their regular $25 and $30 lines. Anniversary says they'll go at $19

The Hosiery & Underwear

Women's Vests. Low neck, sleeveless. Cotton. Full taped. 6c

Women's Vests. Fancy trimmed. 15c and 19c value. Each, 10c.

Women's Sample Shaped Vests and Pants. 25c val. 15c.

Women's Union Suits. Low neck, lace trimmed. 25c value. 18c.

Women's Cotton Vests and Pants. Shaped. 29c val. 19c.

Women's Union Suits. Lace bottom or cuff knee. Regular and extra sizes. 25c.

Women's Union Suits. Low neck, sleeveless. Lace trimmed or cuff knee. 50c and 65c val., at 39c.

Children's Sample Underwear. 19c grade. High or low neck vests. Lace bottom or cuff knee pants. 12½c.

Women's Bursen Hose. Full fashioned. Seamless. Regular and outsizes. "Seconds" of 25c and 35c values. Pair, 17c.

40,000 Lbs. Granulated Sugar

Greatest Sugar Sale we ever held. We've bought 40,000 pounds (20 tons) for Anniversary. 20 lbs. with grocery order of 2.00 or over (adv. flour, soap, milk, butterine, package teas, Gold Dust, fresh fruits, meats and vegetables not included).

Pound at 5½c

Caresota, Gold Medal, Pillsbury's XXXX and New Century Flours, ½ brl. sack, 3.35; ¼ brl. sack, 1.67; ⅛ brl. sack, 84c.

American Family Soap, 66 bars in box and S. C. & Co.'s German Family Soap, 72 bars in box, the box, 2.69.

Jelke's Good Luck and Swift's Kenery Butterine, the 5 lb. drum, 89c, pound, 19c.

Guadarall, Old Government Java and Athletic Club Coffee, selling at 30c the lb., 6¼ lbs., 2.00; 3 lbs., 98c; lb., 33c. (Not to be included in 2.00 grocery order.)

See our mammoth Full Cream Cheese. Old and snappy. Fine for Welsh rarebit, macaroni or cheese sandwich, 3 lbs., 65c; lb., 23c.

Dundee or Peerless Evaporated Milk. Dozen regular 10c cans, 90c; 6 cans, 49c; 3 cans, 25c.

All varieties of our 40c Teas in bulk, mixed or blended to order, 3 lbs., 1.25; lb., 49c.

Our High Grade Teas, in bulk, selling at 85c the lb., including choice Oolong, finest Basket Fired Japan, Moyune Gunpowder, also our 1.00 quality English Breakfast, Congou and fragrant Ceylons, 3 lbs., 2.45; lb., 85c.

20 bars Small Ivory or Wool Soap, American Family, Swift's Naptha or Fels Naptha, with 1.00 order of our bulk teas, cocoa or coffee, 73c.

Our latest importation in rare Old Mountain Coffees, the Peaberry Blue Mountain Bogota and Cordoba Special. These coffees unite for the ideal after-dinner cup, have the fragrant aroma with the deep rich color, 35c the lb. value, 3¼ lbs. for 1.50; lb., 27c.

Santa Clara Prunes, extra large, 40 to 50 prunes in lb., selling reg. 15c the lb., 4½ lbs. 50c; pound, 12c.

White Bear Pure Fruit Preserves, 24 oz. jar, in raspberry, strawberry, peach and apricot, and full quart cans of Cal. Ripe Olives, 1 lb. 65c; can or bottle, 22c.

Salada Red Label, Lipton's Yellow Label and Ridgway's Capital Household Teas, 1 lb. reg., 65c the lb., 3-lb. can, 1.85; 1-lb. can, 65c.

SIEGEL COOPER The Big Store

[illegible]'s Economy [illegible]

Be th Biggest Sales Event in Our History!

SIEGEL COOPER COMPANY

Remember what the Irish ...out the two broth... He said he had to get ...er before he could ...l them apart.

So many so-called barga... offered on State ...reet these days that, like th... twins, unless you ...t them together you can ha... apart.

That is why we want to ... who comes to the ...op tomorrow to come to th... Store, no mat... where else you go.

This is our 29th Annive... are trying to offer ...ues that will make a reco... to come, but un... you see the merchandise ... will never know ...w really wonderful these bi...



Panama Hats at 95c

Tomorrow we offer 1,200 Japanese Panama Hats for women and misses at the sensational price of 95c. And white hats are going to be better than ever this year. Full bleached and well blocked into twelve attractive new shapes—shapes for every purpose. At the unbelievable price of **95c**

2,000 White Hemp Sailors in several of the newest blocks will also be offered in our great Anniversary Event tomorrow at 95c

A Great Sale of Dress Shapes

We have several thousand White Milan Hemp Dress Shapes, some in all white, others in white with flanges of black, old rose or Copenhagen, which we are going to sell tomorrow at two remarkable prices,
1.95 and **1.45**

Real Imported Java Hats

We have imported direct from the Island of Java and had blocked in the United States 6,000 genuine Java Hats in several good shapes. Sailors with straight brims, side roll effects, drooping brims, etc., to be sold in two lots at the two sensational prices of 1.45 and **95c**

Imported Italian Leghorn Hats; a big assortment of the newest shapes at three extra special prices. 3.45, 2.95 and **2.45**

"Buzzers"

Wherever the honey is sweetest the buzzing is loudest. We have packed two columns of this big advertisement chock full of honey, and we have called these two columns "Buzzers."

We Make You a Skirt for 69c



Come to our Dress Goods Department today, select materials at 30c a yard or more and we'll give you a made to measure skirt, choice of three models, for 69c. No extra charge for large sizes. Cut and fit guaranteed. **69c**

Umbrellas

Men's and Women's Silk Umbrellas. 2.50, 3.00 and 3.50 values. Yarn or piece-dyed Taffeta. The entire Chicago stock of a big maker. Every one perfect. 7 and 8 ribs. Good staple handles; at less than manufacturer's cost. Each, **1.88**
First Floor

Sporting Goods

Polarine Oil, light, medium or heavy, 5 gallon can at **1.85**

Auto Horn. Hand operated. Loud and clear. $3 value, special at **2.98**
Third Floor

Baby Carriages

Baby Carriages of Reed. Reclining back, foot rest and brake. Easy spring bed. Fully upholstered. Finished in French gray, Baronial browns, and natural color $15 and $18 elsewhere, **11.98**

Folding Go Cart. Wood seat and back. Rubber tired wheels. 1.65 value, at **1.09**
Fourth Floor

Boys' Suits, $5

Boys' New Suits. 6.50 and 7.00 values. Norfolk coats, plain or patch pocket styles. Two pairs of full lined knickers of fine all-wool cheviots, in light or dark colors. We also include some good blue all-wool serge suits, with full lined knickers. Sizes 6 to 18 years. Special at **5.00**

Little Boys' Spring Reefers. $3 values. Tan, gray and dark mixtures. Nobby double-breasted and belt back coats, with emblem on sleeves. Sizes 2½ to 9 years, $3 val. **1.98**
Third Floor

Book Sale

Shakespeare. 10 vols. $2 edition. Monday at **1.49**

Count of Monte Cristo. 3 volumes. Unabridged edition. $1 value. Set at **48c**
Fifth Floor

Artist Materials

Siegel's Roman Gold. 34c value, **25c**

Hasberg's Gold. 45c value. Special at **39c**

Campana's Colors. List 12c. Each at **9c**
Fourth Floor

Toothsome Candy

35c Full Cream Caramels. Lb. for **17c**

French Jordan Almonds. Smooth. Lb. **27c**

Chocolate Peanut Clusters. 40c value. Lb. **22c**
First Floor

Men's Furnishings

Men's Laundered Negligee Shirts. 59c value. Striped percales. Also collar attached shirts in plain colors and stripes. Sizes 14 to 17. Monday at **39c**

Men's Night Robes. 50c grade. Muslin or fine nainsook, "V" neck or collar attached style. Special at **39c**

Men's Silk Neckwear. 35c value. Large open end styles. New spring patterns. Choice, **25c**

Men's Wash Ties. 25c value. Mercerized fiber, in tubular shapes. **12½c**
First Floor

Sheet Music

The Musical Trio, consisting of Violin, Piano and Vocal, will demonstrate on Fourth Floor.

Broken Hearts for Every Light on Broadway; Mother, We'll Put Another Star in the Star Spangled Banner; Are You Half the Man; Walking the Dog; Dreamy China Lady; Wake Up, America; Siam; Painting that Mother of Mine; Sweet Cider Time, **10c**

Embroidered Voiles

Very sheer quality, 40 inches wide. 45c and 75c quality. Beautifully embroidered designs. 49c and 59c values, at, yard, **39c**

White Dress Linen

A wonderful lot of linens, worth 75c a yard. Every piece 36 in. wide. Great values, at **43c**

New Model Dress Form

Collapsible and adjustable. 12 sectional model. Athletic figure. $10.50 value, at **6.55**

Trees, Seeds, Bulbs

Flower and Vegetable Seeds. Dozen pkgs., **10c**

Velvet Lawn Grass. Lb., 12c; 7 lbs., 1.15; 10 lbs., special Monday at **1.60**

Bridal Wreath. Special, 15c, 25c and **35c**

Carolina Poplars. 10 to 12 ft., 40c and **25c**
Fifth Floor

Men's Watches, 5.85



Gold Filled Watches in open or hunting case styles. Guaranteed for 10 to 20 years. They're worth double this anniversary price. Guar. values tomorrow, at, **5.85**

Sterling Top Hat Pins. Short stems. Pair, 15c.

$1.25 Silver Plated Mesh Bags. Spl., 69c.

La Vallieres. Gold filled, stone set, 25c.

Beauty Pin Sets. Brooches, scarf pins, 10c.

Men's Sample Cuff Buttons, 50c-$1 val. 19c

Gold Plated Pocket Knives. 2 blades, 39c.

Jewelry. Hat pins, brooches, cuff buttons, scarf pins, tie clasps, beads, powder boxes, baby necklaces, bar pins, etc. 69c to $1 value. Special, 25c.

Anniversary Sale of Leather Goods

50c Hand Bags. Tomorrow for **25c**

79c and $1 Hand Bags, at, each, **50c**

Sample Bags. Worth 2.50 to $5, at **1.88**

Sample Traveling Bags. Worth $15 to $30, at, each, **$5 to $15**

69c Hand Bags. Tomorrow at, each, **39c**

1.25 and 1.50 Hand Bags. Tomorrow at **79c**

Sample Bags. Worth 3.50 to 7.50, **2.88**

Belts for Women and children. Values from 25c to 50c. Special tomorrow at, each, **9c**

What Children Need

Infants' Shirts. Fine wool merino. Summer weight. All sizes. Long or short sleeves. 69c val., special, 39c.

Dresses. Middy effect. Washable fabrics. Bright spring colors. 2 to 6 yrs. Mighty pretty frocks, at, 49c.

Princess Slips, 2 to 8 yrs. Deep flounce, lace and insertion trimmed. Only 25c.

Nainsook Gowns. Slip-overs like "grown-ups." Lace and ribbon beading. 2 to 12 yrs., 29c.

Aprons. Light or dark grounds, at 25c.

Fancy Goods
(Stamping Free)

Linen Sold by the Yd. 22 in. Ecru. 65c val. Yard, 49c.

White Linen. 45 in. 1.15 val. Yd., 89c.

Stamped Gowns. 50c value, 39c.

Fudge Aprons. Stamped to embroider. 50c value, 39c.

Huck Towels. Stamped. Plain and fancy. 39c value, 21c.

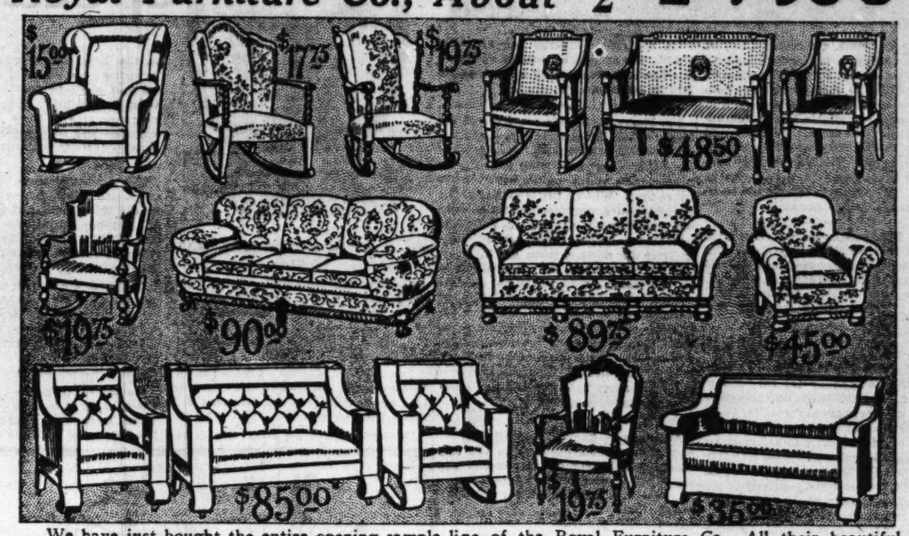
Turkish, Guest or Shaving Towels. Blue and pink. 18c value. 2 at 25c.

Arrange to Have Dinner in Our PURE FOOD CAFE

Anniversary Special Beefsteak Dinner, with asparagus a la Vinaigrette, at **35c**

Goldsmith Select Orchestra.

Entire Sample Stock of the Royal Furniture Co., About ½ Price



We have just bought the entire opening sample line of the Royal Furniture Co. All their beautiful, original, hand-made samples from which they make their duplicate stocks. A splendid showing of highest grade parlor and library furniture, including

Richly Upholstered Davenports, Upholstered Chairs, Upholstered Rockers, and Parlor Suites in Choice Velours and Tapestries, the Entire Lot at Practically Half Price.

$145 Davenport. Massive and luxurious. Richly upholstered in heavy tapestry. Loose cushion seat and deep pillow back, **89.75**
Chair to match, $45.

$85 Adams Suite. Three pieces. Finished in brown mahogany, upholstered in beautiful blue velour, cane back, **48.50**

47.50 Bed Davenport. Quickly converted into a full size bed. Choice of oak or mahogany finish Genuine leather upholstery, **$35**

275.00 Parlor Suite. (Davenport, Chair and Rocker). **165.00**
240.00 Parlor Suite. (Davenport, Chair and Rocker). **135.00**
$300 Parlor Suite. (Davenp't, Chair and Rocker.) Tap'y. **185.00**
150.00 Davenport. Blue velour upholstered. Cane ends. **89.00**
90.00 Chair to match. Cane ends and back. Special, **55.00**
50.00 Rocker. Upholstered in heavy tapestry. Special, **29.75**

$165 Overstuffed Davenport. Richly upholstered. Queen Anne period. Heavy velour covering, **$90**

$30 Chair or Rocker. One of 15 different designs, some with cane backs and upholstered seat. Solid mahogany, **17.75**

$145 Parlor Suite. Massive 3 piece library suite, upholstered in genuine brown leather. Choice of quartered oak, mahogany or Circassian walnut, **$85**

$25 Chair or Rocker. Full upholstered in genuine brown leather. Mahogany finish frame. Pillow head rest, **$15**

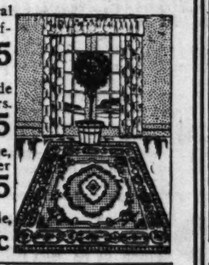
$35 Rocker or Chair. Solid mahogany frame. Heavy tapestry upholstered. Steel coil springs in seat and back, **19.75**

27.50 Chair or Rocker. William and Mary period. Upholstered in rich velour. Wide, comfortable seat and back, **19.75**

30.00 Chair or Rocker. Heavy velour upholstery, at **18.50**
38.50 Chair or Rocker. Heavy velour upholstery, at **22.75**
100.00 Turkish Davenport. Mulberry velour upholstery. **59.00**
85.00 Turkish Davenport. Tapestry upholstery, at **45.00**
89.75 Parlor Suite. 3 pieces. Oak, mahogany, walnut, **55.00**
125.00 Parlor Suite. 3 pieces. Oak, mahogany, walnut, **85.00**
40.00 Chair or Rocker, 3 piece cane back. Solid Mah., **24.75**

These Rugs Are Selling Fast

$45 Royal Wilton Rugs, 9x12 foot size—an entire line of highest grade pure worsted Royal Wiltons in such standard makes as Bigelow Bagdad, Selkirk and Sivas weaves. Over fifty different patterns, everything from the newest Chinese patterns to the rich Orientals and allover Persians as well as popular conventional effects. These $45 rugs selling at **34.75**



27.50 Axminster Rug, 9x12 size. Rich, silky, high grade, high pile Axminsters in a wide assortment of beautiful patterns and colors. 27.50 rugs now selling at **19.45**

21.50 Rugs, like above, 8.3x10.6. Special, 17.45.

$25 Wilton Velvet Rugs. 9x12 size. All-over patterns, soft toned blue, medallions in Persian effects. Slight imperfections in the weave, but you can't see them, at **17.90**

Wood Grain Filling. Light and dark oak grain effects. Burlap back. 50c value, yd., **37c**

18.50 Tapestry Brussels Rugs, 9x12 size. Made in one piece. Closely woven, strictly fast colors. Patterns are copies of the costliest body brussels. These 18.50 rugs now **13.45**

Reversible Wool and Fiber Rugs, 6x9 foot size. Standard $5 values. For bedrooms and summer homes. Pretty allover designs in attractive coloring. Extra special, **3.45**

Mill-Ends of Cork Linoleum, 2 yards wide, assorted grades and patterns. Take them Monday, per square yard, **31c**

Wonderful Sale of Curtains

Voile Curtains. 98c values. Pretty lace insertions and edges. In white and ecru. Attractive curtains for general use. Pair, **67c**

Voile Curtains. 1.39 values. Fine quality of voile, lace insertions and edges. Hemstitched, band effects, etc. White and ecru. Pair, **95c**

Marquisette Curtains. 2.50 values. Strong, serviceable curtains, with the new lace edges. Inexpensive, but very attractive. Pair, **1.88**

Curtains. Irish Point and Cable Nets. Very desirable. Fine nets. 3.95 values. Pair, **2.85**

Imported Curtains. Cable nets and Irish Point. New patterns. Suitable for almost any room. $5 values. Pair, **3.75**

Irish Point Curtains. $6.95 values. Beautiful appliqued borders on fine nets. Exquisite designs. Pair, **4.85**

Voiles. Fancy and printed. 5,000 yards. Handsome printed borders. The plainer voiles have beautiful open work borders and hemstitched edges. Yard, 12½c, 15c and **19c**



Opaque Window Shades. Come in the best colorings. Perfect material. Mounted on self-acting spring fixtures. 3 feet wide, 7 feet long. While 500 dozen last, each, **29c**

Cut Glass, Dinner Sets, Lamps, Fixtures



Open stock pattern.

1,000 Cottage Dinner Sets, from a leading American pottery. Floral and band effects. Each set a complete service for six persons. $5 to 7.50 values, in three lots at

3.98, 3.39 and 3.25

15.00 Dinner Sets, 100 pcs., **7.45**
13.50 Dinner Sets, 53 pcs., **9.45**
10.95 Dinner Sets, 100 pcs., **8.50**
16.30 Dinner Sets, 100 pcs., **12.95**
25.00 Dinner Sets, 100 pcs., **17.95**

American Cut Glass. Rich and sparkling. Every piece perfect. Cut on clear lead blanks. Vases, Compotes, Baskets, Ice Tubs, Jugs, Bowls, Celery Trays, etc., 5.50 to 7.50 values, Monday at **3.98**



Floor Lamps. Carved gold in assorted designs. One style illustrated, wired for 2 lights, $14.95 value, **8.50**

Silk Floor Lamp Shades. Assorted styles and colors, 7.50 value, 4.75.

Electric Table Lamp and Shade. Assorted styles, 3.50 value, 1.79.

Dining Room Domes, for gas or electricity, art glass, 15.00 value, 8.75. Installed free.

Parlor or Dining Room Semi-Indirect Bowl, 14 in. Wired for one light, 3.95. Same bowl with three side lights, as illustrated, wired, 6.95.



ew Silks & Dress Goods

rful values in our Silk and Dr... departments this year, and the crowds ...e. This sale naturally repres... of everything at the lowest prices we ...everybody come.

...e. Bordered and dotted ef... ...ors. $1.25 and $1.50 **78c**

...ack, plain colors, and ...7½ values. Yard, **98c**

...od colors. Plenty of cream ...es wide. $1.25 and **78c**

...ng Silks. 32 in. New... $1.25 val. Yd., **85c**

...pherd Checks. Black ...worsted. 50c val., yd., **29c**

...t and white checks. 44 inch. ...r choice. 59c value. **35c**

...ped Dress Silks. 89c val. A full ...et shades. Yard, **59c**

...ped Taffeta Suitings and Dress Silks. ...A color range that is amaz... of $2.50 val. Yard, **1.65**

...tins. 54 in. wide. Good black. ...50 values. Yard, 1.98 and **1.79**

...on Taffeta. Yd. wide. $1.59 ..., **1.19**

...oods. Black and white plaids and ...tings. 54 in. $1.39 value. Yard, 79c

...ecil Stripe Cream Suitings. Yard, 95c

...am Storm Serge. All wool. Yd., 85c

...Miantine. Navy, gray, & black. Yd., 49c

Yards Em...eries ½ Price

...of some remarkable values ...d for you in laces and embroideries. ...embroidery purchase into ...here are everything from narrow edges ...ide. All are half price. Li... yd., 50c. 58c embroideries, **3½c**

...eries, yd., 10c. 10c embroide... 7c embroideries, yd.,

...lets. "Seconds." 98c to 1.75 ...r trimmings. Vals., Torchons, Cluny ...lengths. Newest meshes, in ...es, Orientals, etc. Black, white and ...off the piece in perfect con... ...low, Nottinghams, Filet, in cottons and ...rom 98c to 1.75 the **49c** ...too numerous to mention. Two **6c** ...yard, ...two low prices, yd., 10c and

...yard pieces. 55c value. Im... ...Voile Allovers. 40 in. wide. At less ...laces are in perfect condi... ...plain goods. 75c to 1.49 values. All col... ...the cards in some instances, ...two and three tone effects. The em... ...rolled, is damaged by water. ...dose together and well worked. Many ...Nottingham meshes. **29c** ...for making waists or entire ...yards, the yard, **29c**

sary Linen...d White Goods

...e Damask. Satin finished. ...mended highly for everyday ...s. 39c to 45c the **27½c** ...to customer.) Yd.

...Damask. 69c and 79c values. ...de. A wonderful collection ...th pink, blue or gold bor... (Limit 5 yds. to a **48c**

...and 39c values. The finest ...checked patterns in differ... ...ry stripe borders. **23c**

...pkins. 18 and 20 inch. $1 to ...ished. Pretty pat... **5c**

...Cloth. 10 yd. piece. Soft ...ins and children's **66c** ...it 2 pieces.)

...Napkins. All linen. $4 and $5 values. ...aches. The finest grade of **2.95** ...ucture. Beautiful pats. Doz.,

...Flanen. 19c and 25c value. Mill ends, ...yds. For shirtwaists, dresses, **12½c** ...s, and children's garm'ts. Yd.,

...Pajama Cloth. 36 inches wide. **8¾c** ...Yard,

...of White Goods Remnants. Goods ...larly at from 35c to 50c the **15c** ...yard,

...Cloths. Hemstitched, scal... **59c** ...finish damask. Each,

...36 in. wide, 10 yd. pieces. **98c** ...es to a customer.) Piece,

oods--Price...the Story Here

...retty stripes, checks, plaids **6¾c** ...ally priced tomorrow at

...Crepe. Also Crinkle Crepe. ...only. For dresses, waists **12½c** ...uslins, 18c value, yard

...Remnants. 4,000 yards. Choice ...fabrics and every serviceable **10c** ...val. 25c to 35c values, yard,

...Blouse Linen. Splendid quality. ...skirts, boys' suits, etc. Spe... **25c** ...at, yard,

...Mousseline. 29c value. Soft, silky ...newest shades, including old **19c** ...ted effects, etc., yard,

nulated S...With Order, Lb., 5¼c

...ade Teas, in bulk, selling at $1 ...g choice Oolong, finest Basket ...oyune Gunpowder, also our 1.00 ...Breakfast, Congou and fragrant ...2.65; lb., 25c.

...Ivory or Wool Soap, Amer... ...wift's Naptha or Fels Naptha ...r of our bulk teas, cocoa or

...portation in rare Old Mountain ...eberry Blue Mountain Bogota ...pecial. These coffees make for ...dinner cup, have the fragrant ...e deep rich color, 32c the lb. ...or $1.89; lb., 27c.

...Prunes, extra large, 40 to 50 ...selling reg. 15c the lb., 4¼ lbs...

...ure Fruit Preserves, 26 oz. jar, ...trawberry, peach and pineapple, ...cans of Cal. Ripe Olives, 4 for ...tle, 25c.

...Chief Lipton's Yellow Label and ...ital Household Teas, selling ...3-lb. can, 1.65; 1-lb. can, 55c.

...and Cordials

...Beer, case of 24 bottles **89c**

...port or sherry, gal., 1.89; ½ ...

...Brandy, 3 star, 1.25 val., 89c. ...Virginia, Victor Cliquot, vintage ...large bottle, 1.75.

...Grape Juice or White Co... ...Beer, case of 24 bottles, 1.89.

...Ale, 1 doz. large bottles, 75c.

...Pontet-Canet, St. Julian, ...Wines; case of 12 bottles,

...In Our Bakery

...Cake, iced in chocolate, pine... ...2 for 25c.

...Rolls, dozen, 8c.

...Pie, any value, dozen, 12c.

...variation, five 1-lb. loaves, 19c.

Hazel Hams, lb., 17½c

Hams at Wholesale Price. Hazel brand. Nothing better produced, 10 to 12 lbs. weight. Lb., **17½c**

Bacon. Hazel brand. 5 lb. lean strips, 30c val. Lb., 22c.

Lard. Hazel brand. No. 5 pail. Special, 79c.

Salt Pork and Corned Beef. 5 lbs. or more. Lb., 12½c.

Pot Roast and Shoulder Steak. Lb., 15c.

Scotch Haddies. Fresh smoked. Lb., 18c.

Frankfort Style Sausage. 2 lbs. for 25c.

Anchovies and Small Sardines. 5 lb. pail net weight, 69c.

Fruits and Vegetables

Potatoes, Fancy. ½ bu. sack, 89c.

Sunkist Naval Oranges. Dozen, 29c.

Fancy Baldwin Apples. 10 lbs., 25c.

Fancy Eating Apples. Each, 1c.

Indian River Grape Fruit. Dozen, 25c.

Texas Onions, fancy stock. 5 lbs., 18c.

Pineapples. Large ripe fruit. Each, 15c.

Stewed Dates. Two boxes, 25c.

Lemons. Large size. Thin skin'd. Doz., 16c.

Blood Oranges. 35c val. Do., 19c.

Rhubarb. Young, tender, 2 lbs. 5c.

...L COOPER & Co

...Economy Center

The Bedding

Wool Finished Blankets. 11-4 size. White or gray. A well finished, soft blanket. Pretty colored borders. Pair, 1.50.

Bed Spreads. Full size. Heavy. White crochet. Pretty patterns. Hemmed for use. Each, 88c.

Silk Bordered Comfortables. $3 val. Filled with the finest white cotton. Extra quality of covers. Plain color borders. 1.98.

1,000 Feather Pillows. Sanitary feathers. Art ticking covers. Each 25c. (Limit 2 pair to customer.)

12,000 Yards of Bleached Muslins. 36 inches. Remnant lengths. 8c and 10c the yard val. Yard, 5c.

Art Ticking Remnants. 28c, 35c, 39c val. Beautiful patterns. Guaranteed feather-proof. Yd., 18c.

49c Bleached Bed Sheets, 33c.

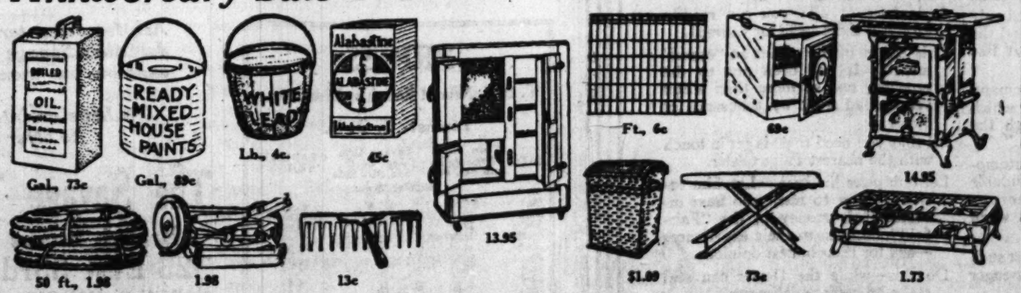
58c Bleached Bed Sheets, 72x90 and 81x90. 43c.

69c Bed Sheets. Double bed size. 48c.

15c Pillow Cases. Ea., 10c.

22c Pillow Cases for 15c.

Anniversary Sale of Home, Lawn and Garden Needs



"Admiral" Brand White Lead. In kegs of 12½, 25, 50 and 100 lbs. Lb., 4c.

Challenge Brand House Paint. Ready mixed. 1.19 the gallon val. Special, gal., 89c.

"Climax" Wall Paper Cleaner. 3 cans, 25c.

Revonoc Carpet Soap. 10c val. Can, 5c.

O-Cedar Polish. For floors, furniture, automobiles, etc. 50c size, 39c.

Alabastine. The sanitary wall coating. All delicate tints, and white. 5 lb. pkgs. for 45c.

Pure Boiled Linseed Oil. 93c the gal. val., at, gal., 73c.

Window Boxes. 36 in. Painted green. 45c value, 35c.

2 Burner Reliable Hot Plates. Heavy cast iron. 2.25 val., for 1.73.

Steel Ovens. For gas or oil stoves. Good bakers. 69c.

Pure Aluminum Tea Kettles. With inset for cereals, custards, etc. 2.75 val., for 1.98.

Pure Aluminum Coffee Percolaters. 2 qt. size. 1.39 val., for 89c.

Clothes Boilers. Of heavy tin, with copper bottom, stationary wood handles and one-piece cover. A 2.25 value, 1.49.
With the above high grade boiler we give FREE: 50 Ft. White Clothes Line, a Hardwood Clothes Stick, and 5 dozen Clothes Pins.

Folding Ironing Boards. Well braced. 95c val. 73c.

"Winning a Great Market On Facts"

If you want to know just how The Chicago Tribune's Merchandising Service Department works—just how it is enabled to get such big results—the kind of *FACTS* it has on hand on which to base its plans—in short, if you want to know the inside workings of the most modern and highly developed merchandising and advertising methods ever put in practice—write today, on your letterhead, for The Chicago Tribune's new book, just off the press, *"WINNING A GREAT MARKET ON FACTS."*

The Chicago Tribune

The World's Greatest Newspaper
(Trade Mark Registered)

Member Audit Bureau of Circulations

MOTORS AND MOTORCYCLES

Conducted by J. C. Burton

Exhaust Echoes

Notwithstanding the fact that the war departments of a great many of the warring nations of Europe have commandeered the motor car shops for the manufacture of guns, shells, and other war equipment there are still some manufacturers in those countries building motor cars. This is strongly evidenced by orders received from time to time by the Timken-Detroit Axle company for axle shipment. One of the latest orders was from the Holland firm of Spyker Trompenburg, large manufacturer of high class pleasure cars and the only car builder in that country. Timken-Detroit axles for both pleasure and worm drive commercial cars are now being used by automobile manufacturers in Great Britain, France, Holland, Russia, and Sweden.

Improvements in the construction of Argo cars, together with the higher cost of materials, have made it necessary for the company to increase the selling price of the touring car from $435 to $455 and of the roadster from $385 to $405—a raise of $20 on each model.

Frank Rea, mayor of Perth, Australia, is one of the recent Overland purchasers in the antipodes, according to word received from there. McCallum Smith, managing director of the Sunday Times of the same city, was another purchaser of the same make of car.

The Sterling Motor Truck company of Chicago, a direct factory branch of the Sterling Motor Truck Company of Milwaukee, has changed its location from 2937 Cottage Grove avenue to 1324-26 South Michigan avenue.

Tomorrow being moving day, two concerns identified with the local automobile trade will celebrate the occasion by taking possession of new buildings. The Kelly-Springfield Tire company will open its service branch for motor truck tires at 2251 Michigan avenue and the Federal Motor Truck company will get into its new headquarters at Twenty-first street and Wabash avenue.

A headlight concentrator, designed to furnish a bright light on Fords when the cars are being slowly driven, now is being made and marketed by the Van Sicklen company, which with the Elgin National Watch company is manufacturing the Van Sicklen speedometer. All Ford cars since the 1914 model are equipped with electric headlights, the lighting current being supplied by the same low tension magneto which supplies the current for ignition. The strength of the electric current generated by this magneto depends upon the speed of rotation of the magneto, and since the magneto is built into the flywheel of the engine, the current strength varies as the speed of the engine. Consequently, while the engine is running at a speed necessary to drive the car about twenty-six miles per hour, the electrical strength of the magneto is eighteen volts, or just sufficient to properly light two nine volt bulbs in "series." But when the speed is decreased to about thirteen miles per hour the magneto registers only nine volts, which would be just the proper strength to light up one bulb brightly, but far too weak for the two. If it was possible to short circuit one bulb while the speed was so decreased and send all power available in the lighting circuit through the other, the other would burn just as brightly as both would at twice the speed. The Van Sicklen concentrator does this automatically without the slightest danger of injuring the magneto or burning out either bulb.

Peter S. Steenstrup, special foreign sales representative of the Hupp Motor Car corporation, has sailed for London in the interests of the Hupmobile maker. Mr. Steenstrup will visit London, Paris, Madrid, and Rome during the next few months.

A step forward in improving automobile service throughout the United States has been registered by the Olds Motor works of Lansing, Mich., in the establishment of a permanent school for Oldsmobile service men at its plant. The first meeting of the school was attended by more than 100 service men from all parts of the country. Meetings with an equal attendance are promised regularly in the future. The purpose of the Olds Motor works is to make each service man wearing its monogram as thoroughly familiar with car theory and construction as the factory engineer himself. They are to be expert diagnosticians, men who can probe quickly and surely to the seat of any trouble, and in most cases avert damage before it is done.

The fact that improvement in the body design of automobiles scarcely kept pace during the years following the beginning of the manufacture of automobiles, with the progress made in the mechanical end of the product is a circumstance frequently commented on. The last few years, however, have seen an extraordinary advancement in the building of bodies, both from the standpoint of comfort and beauty. The Stewart-Warner Speedometer corporation of Chicago claims that this is due almost entirely to the general adoption of its Stewart vacuum system. "Until our vacuum system was perfected," says an official of the Stewart-Warner corporation, "it was practically impossible for the manufacturers to turn out those low, comfortable, stream line bodies which are so popular today, because so many of them were using the gravity system for getting the gasoline to the carburetor and, of course, that meant that the gasoline tank had to be mounted quite high in the front of the car, generally under the front seat. Now they are usually at the back out of the way.

On the mail route between Lamar and Springfield, Colo., a Dodge Brothers touring car is giving great service. The round trip is approximately 100 miles, and in many places the roads are bad and there are steep grades to be negotiated. The car daily carries an average of 1,500 pounds of mail and from one to four passengers, and has traveled more than 15,000 miles. According to carefully kept figures, the repair expense has been but $20.29. The average consumption of gasoline has been nineteen miles to the gallon and 900 miles on a gallon of oil.

Mr. Harry R. Hargis, manager of the local Savage tire branch, says that there are two things that would save a lot of tire expense for motorists. These are a proper rack and a proper covering for spare tires. When a tire is carried on the running board, unprotected, it soon dries out considerably and becomes covered with surface cracks. These detract greatly from its mileage when put into use. The jolting to which the tire is subjected on the running board does not help its lasting qualities any, either. This is not an argument against carrying spares. It is only good judgment to carry one spare tire. More than one spare should be carried if a long trip is contemplated. Spare tires should, however, be protected by a cover as nearly light and moisture proof as it is possible to secure.

Among well known baseball players who have become converts to the new design of lightweight, high powered cars are Frank Chance and Tris Speaker, who have recently placed orders for new Marmon 34 cars.

Nothing collects a crowd in China with the success that the Rev. William F. Junkin, an American missionary, has had in going about with an Indian motorcycle and sidecar. In a letter to his classmates of Austin college, who made him a gift of the machine for his work, Mr. Junkin writes that it always causes interest, pleasure, amusement. Even high ladies venture to leave the inner quarters to which they are limited by ancient custom and let public opinion go to the winds by coming to the big front doors to watch the "gas cart" driven by the "foreign devil" go by.

The increasing demand during 1916 for closed cars of the all year round variety is one of many interesting features of the automobile business this spring. This is said to be true especially in the case of medium priced cars such as the Abbott-Detroit and other makes of that class. The seeming change in the popularity of the various signs of motor vehicles is due largely to general improvements in construction and the demand for an automobile which will be practicable for either stormy or clear weather, in the opinion of Brent Neal, manager of the Abbott-Detroit branch.

The Vesta Accumulator company, 2100 Indiana avenue, maker of Vesta storage batteries and automobile lighting specialties, announce the opening of five new local service stations located as follows: North Shore Battery and Repair company, 3739 Sheffield avenue; L. D. Farney, 3613 Archer avenue; South Side Battery Service company, 325 East Thirty-third street; Battery Service station, 3043 North Clark street; Humboldt Garage and Auto Service company, 2944 West North avenue.

Dramatis Personae of the Speed Spectacle.



NO. 8—PETE HENDERSON, MAXWELL.

PETE HENDERSON, whom Eddie Rickenbacher, captain of the Maxwell forces, has selected as his 1916 teammate, can count the races that he has driven on the fingers and thumb of one hand.

You are right, Clarice. Five is the correct answer. But how in the world did you know that I wasn't referring to a three fingered hand?

Henderson made his debut as a driver in the Des Moines speedway race last August at the wheel of a Dusenberg. In his first start, he finished sixth and captured $400 in prize money. His next appearance was at Elgin two weeks later when he was numbered among the also rans in each of the events on the watch city card.

The youngster came back strong in his next two starts, however, finishing fifth in the 100 mile contest at Providence, R. I., and duplicating this performance in the 350 mile Vincent Astor cup race, the inaugural event run on the Sheepshead Bay speedway.

It was in the spring of 1913 that Henderson left the classic halls of Drake college, where he was taking a course in automobile construction, to pump oil into the motor of a Mason. He is a Canadian by birth and in the off season receives his mail at Fernie, B. C.

He applied to Eddie Rickenbacher for a job on Fred Dusenberg's racing team when Baron Rick was assisting the St. Paul designer in building the Masons. Henderson's light weight was a recommendation and he had a personality that appealed to his present boss, but he was not of age and Dusenberg refused to employ him unless he first obtained his father's consent. Rickenbacher rendered first aid with pen, ink, and paper, writing to Henderson pere who acceded to the request and made Rick his son's speed guardian.

Henderson first rode with George Mason, the most obese driver that ever put foot on the throttle of a racing car, and then served as Eddie O'Donnel's mechanician when the latter was given a mount.

Henderson has an older brother, Jack, who is a Dusenberg mechanician. Jack cast his fortunes with the racing teams because he decided that his mother did not raise him to be a soldier. He was subject to military service in British Columbia, but did not relish the idea of being a Tommy Atkins so ran away from home last February and joined the Dusenberg outfit in San Francisco.



Better tire and better tube values because Savage Tires are sold **Direct from Factory to Consumer.** No dealers' percentages are figured in our prices. The middleman's usual profit is all saved and added to the quality, so we can quote you low prices.

You get, in Savage Tires, extra mileage as well as low prices—10,000 mile "Savages" are common; 20,000 mile "Savages" are not unusual. Adjustments are made on the basis of 4,500 miles—1,000 miles more than standard makes.

Savage Tires and Tubes are not new. They have well established reputations for mileage and quality, but this is the first time they have been offered to Chicago motorists. We have just received a full stock, fresh from the factory, and are well equipped in every way to take care of your tire needs.

PRICES

F. O. B. Nearest Branch or Distributor.

Terms: C. O. D.

SIZE	Plain Tread Reg. O. D. and Str. Side	Savage Grip Reg. O. D. and Str. Side	GRAFINITE TUBES
	Regular Sizes		
28x3	$ 9.50	$11.40	$2.60
30x3	10.00	12.00	2.70
30x3½	12.70	15.25	3.25
31x3½	13.30	16.00	3.40
32x3½	14.30	17.40	3.50
34x3½	16.25	19.00	3.70
31x4	18.40	21.55	4.30
32x4	19.25	22.10	4.40
33x4	19.60	23.5	4.45
34x4	20.15	24.15	4.50
35x4	21.00	25.1	4.60
36x4	21.50	25.8	4.70
33x4½	26.10	31.4	5.40
34x4½	26.75	32.5	5.65
35x4½	27.90	33.10	5.75
36x4½	28.25	34.30	5.90
37x4½	30.00	34.50	6.00
35x5	31.25	35.95	6.70
36x5	31.70	36.45	6.85
37x5	33.00	37.95	6.95
38x5½	46.00	52.90	8.30

Ask for our interesting Tire Book. It describes Savage Tires and Tubes and explains our money-saving sales plan.

We have an interesting proposition to offer distributors.

The Savage Tire Corporation

Branch Store: Tel. Douglas 261

325 East 33rd St., Chicago, Ill.

HARRY R. HARGIS, Branch Manager — N. STANLEY PETERSON, Local Manager

DISTRIBUTORS:

E. S. TURNER, 7646 So. Halsted St. — ALBERT J. D. DUETH, 1467 Michigan Ave.

DYMOND & WALLACE, 4756 W. Washington Blvd. — NORTH SHORE TIRE CO., 1132 Devon Ave.



Power!!

Few of us have the need or desire for a racing car.

We are quite content to let the "other fellow" take his chances at 70 miles an hour—while we spin along comfortably and safely with the speedometer needle registering 25 or 30.

But *every* man wants Power in his automobile—and particularly the man who tours.

It is good to sit behind a motor which responds eagerly—bouyantly—to the slightest touch of the throttle.

It is good to know that you need only "step on" the accelerator—and the steepest hills will flatten out like smooth boulevards.

It is good to realize that you command a vast store of reserve power which will easily take you through the heaviest sand roads "on high."

It is good to know that your automobile is a staunch, sturdy, dependable help-mate—not a treacherous weakling that will lay down when the real work begins.

In a word, it is good to own just such a car as the Paige seven passenger "Six-46".

This car is a thoroughbred—every inch of it.

It is just as handsome as an automobile could possibly be, and easily capable of going 60 miles per hour if you desire so much speed. But—first and last—it is made for work—*consistent* work—*day in and day out work.*

"Fairfield" owners don't have to make apologies or "offer excuses". Their cars are out of commission at one time only—when they are locked up in the garage at night.

And—best of all—you can readily establish these facts for yourself.

This car is by no means an "experiment". It has been put to the gruelling test of more than a full year's road work by thousands of owners.

All that you need to do is get in touch with the nearest Paige dealer.

Let him *prove* his case. Let him introduce you to men who have invested their money in the "Fairfield". Listen to their experiences—ask for their honest opinions.

Do this—while the Dealer can still make immediate deliveries.

Paige-Detroit Motor Car Company, Detroit, Michigan

The Fleetwood "Six-38" $1050 f. o. b. Detroit

The Bird-Sykes Company

2215-17 Michigan Ave. Chicago, Ill.

(75)

Willard STORAGE BATTERY



A Health Policy

Nowadays there's no good reason for having poor lighting and starting from a "dead" battery.

Insure your storage battery against loss of life. There's no premium to pay—just ask for a Willard free inspection card.

Then come around once a month and have your battery examined. Whether it's in good condition or not is surely worth knowing, especially when it's free.

Remember: when it comes to batteries—we're experts.

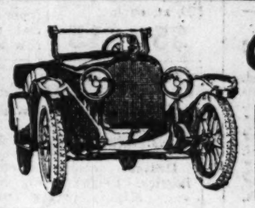
Willard Storage Battery Company
2324-34 SOUTH WABASH AVENUE

Spitfire Storage Battery Co., 948 Diversey Parkway.
Speedometer Supply & Service Station, 3941 West Washington Blvd.
Perfex Battery Works, 345 E. 33rd St.
Weber Battery Company, 3306 W. Jackson Blvd.
Northwestern Battery & Charging Station, Humboldt Blvd. and North Ave.
Watt Electric Company, 116 East 37th St.



Says Little Ampere: Battery insurance in the form of Willard Service is a good way to save money.

Free inspection of any battery at any time



Westcott 1916 SIXES

Distinctive Lines
Luxurious Finish
Dependability

SUPERIORITIES

Standard Continental motor.
Rayfield carburetor bolted direct to cylinder block.
Stewart vacuum gasoline system.
Delco starting, lighting and ignition.
Stewart motor driven tire pump.
Timken axles and bearings both front and rear.
Chrome vanadium steel cantilever springs.
Advanced type boat line body.
Painting requiring twenty-two operations.
Center aisle front seats.
Double-strength Pantasote one-man top.
Kelly-Springfield Kant-Slip and Firestone Non-Skid tire equipment.
Adjustable pedals and steering column.
Double ventilating windshield, genuine Leather upholstery and—
FIFTY-THREE OTHER WESTCOTT SUPERIORITIES.

These are in the 1916 WESTCOTT SIXES. They are built to an unswerving quality standard.

WESTCOTT cars invite the most critical inspection. They are built for discriminating motorists—those who know a real motor car.

Ride in a WESTCOTT—speed, flexibility, stamina. Get your order in now. They are selling rapidly.

Prices $1295, $1445 and $1595

DEALERS:
Modern Garage, 5751 So. Halsted St.
Gorman & Wilson Garage, 6237-39 Chicago Grove Ave.
C. M. Hose, 68 Lake St., River Forest.
Dewey Garage, 2681 No. Halsted St.

Rowe, Young & Cooley
Distributors
3937 Washington Blvd.



Learn Trap-Shooting

THE universal sport that appeals to both sexes and all ages. Every woman should know how to use a gun for the protection of herself and her home.

Trapshooting at clay targets teaches accurate shooting and provides no end of outdoor sport.



The Hand Trap costs $4.00 at your dealers or sent prepaid by us.

Write for Hand Trap Booklet, "Diana of the Traps" and "The Sport Alluring." All Free.

E. I. du Pont de Nemours & Co
Established 1802, Wilmington, Del.

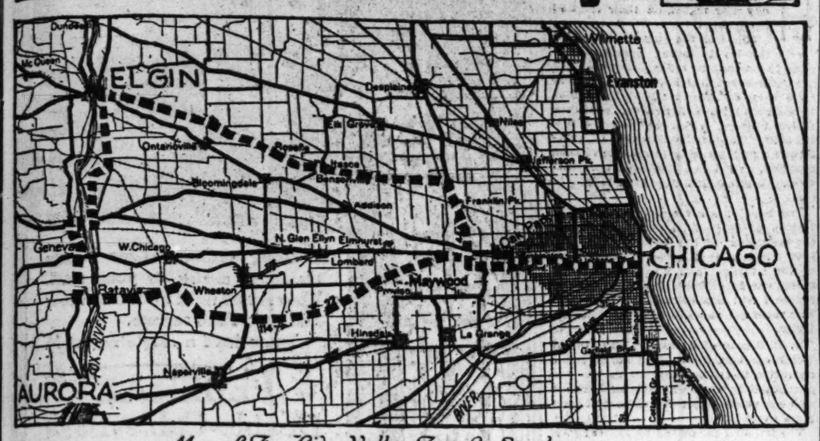


BRIGHT WOMEN want a bright *paper*. Better NO BREAKFAST than NO TRIBUNE.

MOTORS AND MOTORCYCLES

Conducted by J. C. Burton

Where Shall We Drive To-Day?



Map of Fox River Valley Tour for Sunday

ALTHOUGH we have not had the sort of April weather the last few days that is ideal for motor trips, the desire to get into the country is still uppermost in most of our minds and we have not had sufficient rain to seriously injure the gravel roads.

All road reports indicate that the gravel roads are in much better condition than one would expect with so little really warm weather, and, although we cannot boast of as much really good road in northern Illinois as is to be found in Indiana, the country especially to the west of Chicago, in the vicinity of the Fox river valley, is more attractive; in fact, it is an ideal region for short trips. With the improvements completed by counties and under state aid, which are already under way or will be in the next month, roads in this territory will be enormously better in another year.

The following route is all gravel or stone, although some of it is far from perfect condition. It is free from detours under present conditions, however. Some of it follows well known routes, but for the most part the trip is on roads not so much used by regular traffic.

Leaving Chicago, starting from Michigan boulevard, go west on Jackson boulevard straight into Garfield park, where you turn right, crossing trolley on Madison street. Just beyond turn left past the Burns monument, going straight west out of park on Washington boulevard, which you follow to end at Marengo avenue.

Here turn right one block and then left, continuing straight west to end of street on east side of Desplaines river. Turn left two blocks to end of street at Madison street and here turn right, crossing Desplaines river, and follow trolley to Fifth avenue, Maywood.

Here turn right with one line of trolleys going straight north through Maywood, crossing railroad at station; keep north along west bank of Desplaines river, passing through eastern edge of Franklin Park to end of road at Schiller Park, sixteen miles out. Turn left past Kolze's and go straight west on fair to good travel and stone, crossing railroad at Wooddale station, coming into Itasca, twenty-four and one-half miles. Keep along south side of railroad to Roselle, where jog right and left across railroad, continuing west on direct road over slightly rolling country, coming into Elgin on Chicago street, which you follow to business center at square, a little over thirty-nine miles out.

Continuing this trip, turn left at square on Grove avenue, to end of same at National street. Here turn left past Elgin watch factor yand at top of hill turn right around school with trolley onto St. Charles street. Go straight south on beautiful road for four miles, where you turn right under railroad, and just beyond curve left under second railroad. From here on the road is more winding, but very beautiful, with fine views overlooking the Fox river valley.

On the north side of St. Charles pick up trolley again and follow same to library and park at Main street, where turn right, crossing Fox river to Second street. Here turn left and go straight south on river road into Geneva. Keep straight ahead through Geneva, shortly joining trolley, and follow same just three miles south of Geneva to Batavia.

Here leave the direct river road to Aurora, and, turning left down slight grade, recross Fox river, and go straight through center of Batavia. The road becomes slightly narrow in places, but is good gravel.

About three and a half miles beyond Batavia, keep right at three corners, and go about half a mile beyond to first left hand road, where turn left a little over a mile to first four corners. Here turn right half a mile to first left hand road again, where you turn left. The road from here is practically straight to Maywood, passing about two miles south of Wheaton, where the Starved Rock trail is picked up and followed all the way into the city.

This route comes into Maywood in St. Charles street, and by following the Starved Rock trail markings it is easy to identify the right turn onto Ninth street, which is followed to Madison street; turning left on same with trolley, follow the same route into city as is used coming out.

To Mark Dixie Highway.

ONE of the first divisions of the entire Dixie highway to arrange for a special road marking day, is that of the western division between Louisville and Nashville. President D. W. Rider of Elizabethtown, Ky., of the divisional association, has sent out notices to all of the counties on his division to secure their markers from the Dixie Highway association at Chattanooga and be ready to put them up on June 1, in order that the close of the day set apart for this work may find the entire Dixie highway between the cities mentioned thoroughly marked.

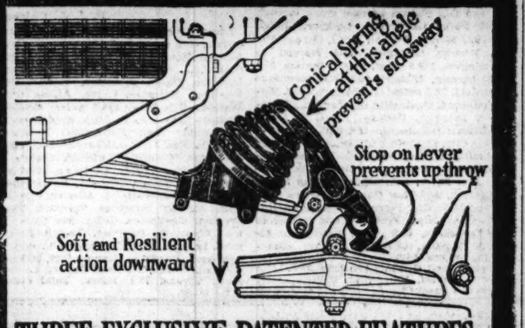
From the inquiries which the association has received, other counties and divisions which have been made acquainted with the action of the Louisville to Nashville division are preparing also to observe a special marking day about June 1.

On marking day Judge Rider is planning a big automobile parade and holiday along the entire division, and the highway will be alive with machines all day.

HASSLER SHOCK ABSORBER

FOR FORD CARS

"RECOGNIZED AS THE BEST"



THREE EXCLUSIVE PATENTED FEATURES

EASY STEERING—SAFE DRIVING

100,000 Ford owners testify to the superiority of the HASSLER.

$15 Per set of Four Fully Guaranteed

Hundreds of corporations, firms and municipalities are using five to fifty sets each on their entire fleets of Ford cars.

Ask For a Demonstration

HASSLER DISTRIBUTING CO.

3900 S. WABASH AVE.

Telephone Douglas 241 CHICAGO

Dealer Wanted in Every Town

Stewart

Vacuum System

$10

Cut Your Gas Bills

A Stewart Vacuum System on your car will cut your gas bills from 10% to 20%. That's an item of considerable importance nowadays.

Any car lacking this system is a waster of gasoline, out of date and cannot be depended on to supply gasoline to your carburetor under all conditions.

The Stewart Vacuum System is a small tank, about 4" x 10", located under the hood, connected to the carburetor, manifold and to the gas reservoir in the rear of the car. The suction from the engine through the manifold sucks the gas into the Stewart Tank and it flows from tank to carburetor.

This means no more forcing of gas through the carburetor causing a waste of from 10% to 20%.

Above all, if you are buying a new car be sure that it is equipped with the Stewart Vacuum System. It will cost you nothing extra.

Over 60% of all automobile manufacturers have adopted it as regular equipment.

If you are not going to buy a new car this spring bring your old car up to date and cut down unnecessary gasoline expense.

Can be readily installed on any car now in use.

Price $10—complete.

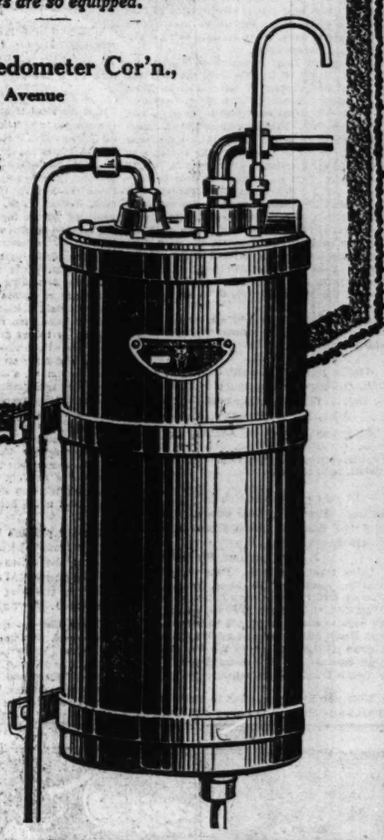
Stewart Products on a car are the safest guide as to the quality of the car as a whole. In selecting your next car be sure it is fully equipped with a Stewart Speedometer; Stewart Tire Pump; Stewart Warning Signal and Stewart Vacuum System. It will cost you nothing extra, for most cars are so equipped.

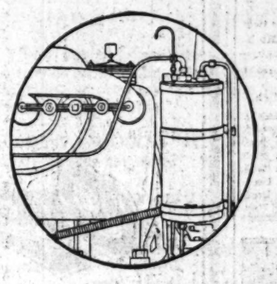
Stewart-Warner Speedometer Cor'n.,

1312 Michigan Avenue

For Sale by Accessory Dealers, Automobile Dealers and Garages—Everywhere

No car is better than its accessories





A National System *for* Automobile Credits

GUARANTY PLAN

AUTOMOBILE Time Payments

Largely because the automobile industry is so prosperous and so tremendously absorbed in the gigantic task of keeping pace with the demand for cars, there has been no organized system of credit applicable to the purchase of an automobile.

Universal systems of credit are available for the purchase of farm implements, talking machines and other musical instruments, typewriters, sewing machines and innumerable other articles.

But the purchaser of an automobile has been confronted with the necessity of paying cash or else of arranging for credit on some improvised plan.

Local automobile dealers and local banks have coped with this situation as best they could.

But the legitimate demand long since outgrew such limited credit facilities.

The Guaranty Securities Corporation was formed for the purpose of establishing nationally a sound, conservative system for the standardization of automobile credit.

The Corporation is controlled by men of large means and broad experience.

The Guaranty Plan does not encourage the buying of automobiles by persons for whom such a purchase would be an extravagance.

It aims to make credit available anywhere and at any time for firms and individuals who are properly entitled to buy an automobile on credit.

The Guaranty Plan is applicable only in the purchase of cars of recognized reliability which are produced by permanently established responsible concerns, with wide and adequate service facilities to insure that the merchandise value in the car will be maintained.

The purchase can be made through responsible dealers in such cars.

Dealers in approved cars who are authorized to sell under the Guaranty Plan display the emblem of this corporation prominently in their places of business.

Go to your local dealer and ask him to show you the Guaranty Plan Purchase Contract which you would be required to sign.

The contract is a simple, straightforward purchase agreement.

Its requirements and provisions are clearly stated, are as simple as those of an ordinary real estate purchase agreement and very similar.

It makes credit available for those who are properly entitled to it, but for those only.

It enables the dealer to sell cars on time payments without any extra expense, without sacrificing any part of his profit and without tying up any part of his capital.

It removes the demand upon local banks for discounts for this form of loans when their funds are more urgently needed in other channels.

But it enables the banks to participate in these discounts to the extent they desire and at such times as they desire, by purchasing debenture bonds secured by the purchasers' notes.

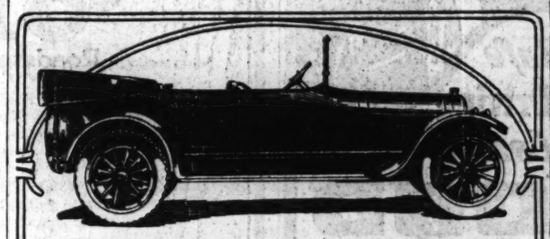
These debentures are issued by this corporation in several convenient denominations, are protected by ample collateral, by the entire capital of this corporation and by other safeguards so that they are short time investments approved by the largest banks of the country.

The plan is operating successfully, and its operation will be extended conservatively to meet the requirements of the public, recognized dealers, and co-operating financial institutions.

Inquiry is invited from those who desire to purchase automobiles, from responsible dealers and from banks who desire further information.

Guaranty Securities Corporation

Equitable Building, New York



APPERSON

Art, no less than craftsmanship, finds expression in the Apperson Light Eight.

The individuality and distinction of the graceful flowing-line body are based upon true utility. The design is of a new three-door type—exclusively Apperson.

Front seats are individual and the driver's seat slides forward and back to accommodate varying statures. The companion seat is a luxurious swivel chair and may be turned completely around to face those in the rear seats.

Pride of possession plays a definite part in the ownership of a car that is different. Seven passenger Touring Car, $1850.

APPERSON MOTOR CAR CO.

3300 INDIANA AVE. PHONE DOUGLAS 262

11



RESILIENT STRENGTH

A thin wire can often stand more wear than a heavy hawser. A yard of lead is easier to penetrate than a foot of steel.

BATAVIA SECURITY TIRES

are designed for the services they must give. All the rubber is put where it will resist wear and distortion. Every ounce of strength is put where it counts in wear and speed.

Is your car tired —or are you? Try BATAVIAS

BATAVIA TIRE COMPANY OF ILLINOIS

Harry W. Cooper, Prop., 2131 Michigan Ave.

Ask to see Batavia Gray Tubes

BRIGHT WOMEN want a bright *paper*. Better NO BREAKFAST than NO TRIBUNE.

ADVERTISE IN THE TRIBUNE. ADVERTISE IN THE TRIBUNE.

MOTORS AND MOTORCYCLES

Conducted by J. C. Burton

Questions and Answers

If possible, please furnish me with the best route from Chicago to French Lick Springs, Ind. L. C. D. Chicago.

I would advise you to go by way of Indianapolis, although a shorter route is by way of Lafayette, Crawfordsville, and Bloomington. Leaving Chicago over the southern boulevards to South Chicago, go through South Chicago, Hammond, Highlands, Schererville, Crown Point, Thayer, Roselawn, Remington [at this point do not go through business center of town, but at northern edge turn square left nearly six miles], Wolcott, Montmorenci, Lafayette, 131.3 miles; Frankfort, Kirklin, Rosston, Indianapolis, 67.6 miles; Southport, Greenwood, Whiteland, Franklin, Edinburg, Taylorsville, Columbus, Cox Crossing, Sweet Ireland, Waymansville, Freetown, Clear Spring, Leesville, Bedford, Mitchell, Orleans, Paoli, Prospect Corners, and West Baden to French Lick Springs, 131.2 miles. The total distance is 830.1 miles.

Will you please publish the most direct route to take from Wichita, Kas., to St. Paul, Minn.; also the distance and the condition of the roads in general?

From St. Paul I want to go to Bismarck, N. D., and from there over the most direct route to Wichita, together with the intermediate mileages.

G. S., Wichita, Kas.

Proceed first to Newton, 23.6 miles; thence through Emporia, 83.3 miles; Kansas City, 129.6 miles; St. Joseph, 63.3 miles; Des Moines, 193.2 miles; Mason City, 128.5 miles; St. Paul, 142.5 miles; Alexandria, 141.2 miles; Fargo, 123.4 miles; Bismarck, 207.5 miles. Total distance, 1,238.1 miles. From Newton to Kansas City the route is over the Santa Fe trail and consists of good dirt and gravel.

From Kansas City to St. Joseph you would follow the Interstate trail, which is marked by blue and white bands on the telephone poles. The roads are natural dirt and gravel and average quite good in anything but exceedingly wet weather. The road to Des Moines is about the same and is marked by red and white bands, as is the route to Mason City. The section between Mason City and St. Paul also is over the Interstate trail and consists of dirt and gravel roads. The Northwest trail is followed from St. Paul to Alexandria and will be found fairly good. The balance of the route to Fargo is only fair, but will not be likely to cause you much trouble. The first one hundred miles to Bismarck is good gravel, but the balance will be found fair to poor, many sections being sadly in need of improvement.

In returning from Bismarck to Wichita go to White Rock, 78.8 miles, over the Meridian road, which consists of natural dirt. Then go through Brookings, 132.8 miles, over fair to good dirt roads over prairie country, bad in wet weather. From Brookings drive through Sioux Falls to Sioux City, 151.8 miles over good dirt most of the way. The distance to Omaha is 112.5 miles and the road is fair to good dirt. Then go through Lincoln to Hiawatha, 217.2 miles, over rolling country, with roads that are mostly good in dry weather. The distance to Belleville is 142.8 miles over a section of the Pike's Peak Ocean to Ocean highway, which is good dirt all the way. The turns are marked by painted signs on the poles. Take the Meridian road, 81.8 miles, over natural dirt, to Salina, and from there, also on the Meridian road, drive to Wichita, 100.8 miles.

Before making this trip we would advise you to buy a copy of volume 8 of the Automobile Blue book.

Kindly publish in next Sunday's TRIBUNE the automobile route from Chicago to Beloit, Wis., together with the mileage.

MRS. H. W. HASKELL, Gary, Ind.

Go through Oak Park, Addison, Bloomingdale, Ontarioville, Elgin, Marengo, Garden Prairie, Belvidere, Rockford, and Roscoe to Beloit, 104.7 miles.

Will you please publish in your interesting column the best automobile route and the distance from Streator, Ill., to South Bend, Ind.?

J. H. WILLIAMS, Streator, Ill.

Drive through Dwight, Reddick, Goodrich station, Kankakee, Momence, Sherburnville, Lowell, Cedar Lake, Crown Point, Valparaiso, Westville, and Laporte to South Bend. Owing to repairs now being made between Laporte and South Bend, I would advise you to make inquiry at Laporte as to the best detour to your destination. The distance from Streator to South Bend is 168.6 miles.

Will you kindly publish in your SUNDAY TRIBUNE column the best route from Chicago to Prairie Du Chien, Wis.? Please also state the distance.

A. P. H., Chicago.

Oak Park, Maywood, Franklin Park, Algonquin, Crystal Lake, Woodstock, Walworth, Fairfield, Emerald Grove, Janesville, Edgerton, Stoughton, Madison, 152.0 miles; Pine Bluff, Mt. Horeb, Ridgeway, Dodgeville, Edmund, Cobb, Monifort, Fennimore, Mt. Hope, and Bridgeport to Prairie Du Chien, 107.3 miles. Total distance, 259.3 miles. The first leg of the trip is over good macadam and stone roads, with a few stretches of fair dirt. From Madison to Prairie Du Chien is over natural dirt roads most of the way, with considerable clay. The route is over hilly country, particularly the last thirty-five miles. It is not recommended in wet weather and I would advise you not to undertake the trip after a period of rains.

I would like to be advised as to the best route from Kokomo, Ind., to Sycamore, Ill. Will you please give me the information in THE SUNDAY TRIBUNE?

C. BOWEN, Sycamore, Ill.

Go through Flora, Delphi, Pittsburg, and Monticello to Wolcott, 62.8 miles. You then will be on the Indianapolis-Chicago route From Wolcott drive through Remington, Rensaleer, Thayer, Crown Point, Schererville, Highlands, Hammond, and South Chicago to Chicago, 102.8 miles. Continuing from Chicago, pass through St. Charles, Wasco, Lily Lake, Virgil, and Richardson to Sycamore, 56.8 miles. Total distance, 223.4 miles.

I would be very much obliged if you would publish in your department of questions and answers the best route from Chicago to Algoma, Mich.

D. O. HOLLIS, Chicago.

Go north in Sheridan road through Evanston, Wilmette, Kenilworth, Winnetka, Hubbard Woods, Glencoe, Highland Park, Highwood, Lake Forest, Waukegan, Kenosha, Racine, South Milwaukee, Milwaukee, Whitefish Bay resort, Mequon, Ulao, Port Washington, Cedar Grove, Gibbsville, Sheboygan Falls, Manitowoc, Two Rivers, Two Creeks, and Kewaunee to Algoma, 221.4 miles. The route follows the lake all the way. The roads are all macadam to Waukegan. The rest of the way to Milwaukee is over fair roads, with a few stretches of sandy dirt that might be found rather heavy in dry weather. Over rolling country with good gravel roads from Milwaukee on, especially north of Manitowoc.

Will you kindly let me know if Western avenue between Garfield boulevard and Ninety-fifth street is in good condition and open for motoring?

J. M. KAISER, Chicago.

It is doubtful if a poorer piece of road than the one you refer to is to be found in the vicinity of Chicago and motorists are warned against attempting to use it. Western avenue between Garfield boulevard and Seventy-first street practically is impassable and those desiring to reach the Beverly Country club, Rich Country club, Morgan Park, Blue Island, or any other southern points tapped by Western avenue, are advised to drive south in Michigan avenue to Garfield boulevard, west to Halsted street, south to Ninety-fifth street, and west to Western avenue. This route consists entirely of asphalt. According to the plans of the commissioner of public works, Western avenue from Garfield boulevard to Seventy-first street was to have been resurfaced last fall, but a number of things prevented the improvement. First the street was torn up to lay telephone cables and later on again was torn up for the construction of a sewer. The street department now is handicapped through lack of funds and for this reason motorists are being urged to make early payment of their wheel tax, which is due May 1. As soon as this money begins coming in, work on a number of streets will be started. First to come in for attention will be connecting links between the principal arteries in and out of Chicago. It is unlikely that the Western avenue improvement will be completed much before June 15.

Kindly publish in your column the best route from Chicago to Saginaw, Mich., giving the mileage, and also the nature of the roads. Would you advise making the trip the first week in May?

FRED J. FREYDENLUND, Saginaw Mich.

From Chicago go through South Chicago, Hammond, Highlands, South Gary, Hobart, Wheeler, Valparaiso, Laporte [make local inquiry as to road improvements being made between there and South Bend], South Bend, 100.7 miles; Niles, Pokagon, Dowagiac, Decatur, Paw Paw, Kalamazoo, Plainwell, Bradley, Wayland, Doline, Cutlerville, Grand Rapids, 117.7 miles; Ada, Lowell, Ionia, Lyons, Pewamo, Fowler, St. Johns, Ovid, Owosso, 80.5 miles; New Haven, Laton Corners to Saginaw, 40.9 miles. Total distance, 389.8 miles. Another route would be from Kalamazoo through Battle Creek and Jackson to Ann Arbor and thence straight north through Flint to Saginaw. The first named route is shorter and the roads average somewhat better. The first week in May is rather early for any long trip. The roads will be better later on.

Will you please give me the shortest and best route from Chicago to Knox, Ind?

E. SCOFIELD, Chicago.

Michigan avenue, Garfield boulevard, Washington park, Midway, Jackson park, South Chicago, Hammond, Highlands, South Gary, Hobart, Wheeler, Valparaiso, Wanatah, Hanna, Knox, 53.2 miles.

Will you please publish in next SUNDAY'S TRIBUNE the best route from Grand Rapids, Mich., to Mattoon, Ill., by way of Chicago?

F. C. CRADDY, Grand Rapids, Mich.

Go through Cutlerville, Moline, Wayland, Bradley, Martin, Plainwell, Cooper's Corners, Kalamazoo, Paw Paw, Decatur, Dowagiac, Pokagon, Summerville, Niles, South Bend, La Porte, Westville, Valparaiso, Wheeler, Hobart, South Gary, Highlands, Hammond, South Chicago, Chicago, 232.9 miles. From Chicago go through Forest Park, La Grange, Lockport Joliet, Minooka, Morris, Dwight, Pontiac, Lexington, and Normal to Bloomington, 149.5 miles; Downs, Leroy, Farmer City, Harris Station, Mahomet, Champaign, Pesotum, Tuscoda, Humboldt, to Mattoon, 101.5 miles. Total distance from Chicago, 291 miles.

Please give me the most direct road from Anderson, Ind., to Sandwich, Ill.

W. H. FAIRCHILD, Anderson, Ind.

The route between Anderson and Sandwich is a rather indirect one at the best, but in my opinion the preferable way is to go through Franklin, Elwood, Hobbs, Tipton, Sharpsville, Kokomo, 49.8 miles; Flora, Delphi, Pittsburgh, Monticello, Wolcott, Remington, Rensselaer, Thayer, Crown Point, 124.3 miles; Dyer, Frankfort, New Lenox, Joliet, Plainfield, Aurora, Montgomery station, Bristol, and Plano to Sandwich, 82.2 miles. Total distance, 256.8 miles.

Will you please furnish me with the best route from Chicago to Alpena, Mich.? Are the roads likely to be in good condition the early part of July?

F. D., Chicago.

Go through South Chicago, Hammond, Highlands, South Gary, Hobart, Wheeler, Valparaiso, La Porte [make inquiry as to condition of road through New Carlisle], South Bend, 100.7; Niles, Pokagon, Dowagiac, Paw Paw, Almena, Kalamazoo, Comstock, Galesburg, Augusta, Battle Creek, 92.7 miles; Bellevue, Charlotte, Sevastopol, Lansing, De Witt, St. Johns, Ovid, Owosso, New Haven, Laton Corners, Saginaw, Bay City, 146.2 miles; Kawkawlin, Linwood, Standish, Sterling, Maple Ridge, Prescott, Whittemore, Oscoda, Mikado, Gustin, Lincoln, Spruce, Alpena, 152.9 miles. Total distance 491.8 miles. With reasonable good weather the roads should be at their best the early part of July.

Will you kindly publish what you consider the best route from Chicago to Hot Springs, Ark.? P. O. D., Chicago.

Leave Chicago via Jackson boulevard, Garfield park, Washington boulevard, Austin avenue, and Des Plaines avenue, going through Forest Park, La Grange, Lockport, Joliet, Minooka, Morris, Dwight, Odell, Cayuga Station, Pontiac, Lexington, and Normal to Bloomington, 149.5 miles; Shirley Station, McLean, Lincoln, Elkhart, and Williamsville to Springfield, 76.5 miles; Chatham, Auburn, Virden, Nilwood, Carlinville, Chesterfield, Challacombe, Brighton, Godfrey, Alton, E. Alton, Woodriver, Oldenburg, Mitchell, Nameoki, Granite City, Madison, and Venice to St. Louis, 117.4 miles; Maxville, Antonia, Hillsboro, Victoria, De Soto, Bonne Terre, Desloge, St. Francois, Flat River, Farmington, Valley Forge Weingarten, and New Offenburg to Ste. Genevieve, 104.2 miles; Perryville, Longtown, Uniontown, Appleton, Fruitland, and Jackson to Cape Girardeau, 64.9 miles; Dutchtown, Allenville, Aquilla, Bloomfield, Dexter, Campbell, St. Francis, Pigott, Rector, Marmaduke, Paragould, and Brookland to Jonesboro, 153.3 miles; Greenfield, Harrisburg, Whitehall, and Wynne to Forrest City, 97.9 miles; Becks Spur, Goodwin, Wheatley, Brinkley, Clarendon (Hare inquiry should be made as to ferry for Roe.), Hazen, Prairie Center, Lonoke, and Galloway to Little Rock, 113.3 miles; Collegeville, Benton, Fairplay, Lonsedale, and Epps to Hot Springs, 58.7 miles. The total distance is 901.2 miles.

I want to leave Chicago about May 10 for a run to Clinton, Ill. Will you please advise me as to the best route and also whether the roads should be in fair condition by that time?

H. ROY BERRY, Chicago.

Go through Forest Park, La Grange, Lockport, Joliet, Minooka, Morris, Dwight, Pontiac, Lexington, Normal, Bloomington, Heyworth, and Wapella to Clinton, 173.8 miles. Owing to our backward spring one cannot expect too much of the roads at this time. However, you should not encounter much trouble on the route above named.

I am planning a motorcycle trip from Chicago to Topeka, Kas. Will you publish the best route, and also let me know where I can get a map of the same?

P. J. J., Chicago.

Leave Chicago over west side boulevard system, and go through Maywood, Naperville, Aurora, Montgomery Station, Bristol, Plano, Sandwich, Somonauk, Earlville, Mendota, Lamoille, Dover, Princeton, Wyanet, Buda, Neponset, Kewanee, Galva, Altona, Oneida, Wataga, Galesburg, 134.8 miles; Coldbrook, Monmouth, Oquawaka, Mississippi river ferry, Burlington, West Burlington, Middletown, Danville, New London, Mount Pleasant, Rome, Lockridge, Glendale, Fairfield, Jockey Hollow, Batavia, Agency, Ottumwa, 128.2 miles; Blakesburg, Foster, Moravia, Centerville, Jerome, Seymour, Harvard, Allerton, Clio, Lineville, Mercer, Princeton, Spickard, Tindall, Trenton, Chillicothe, 153 miles; Utica, Ludlow, Plymouth, Braymer, Cowgill, Polo, Elmira, Lawson, Excelsior Springs, Liberty, Birmingham, Randolph, Kansas City, 96.6 miles; Merriam, Zarah, De Soto, Eudora, Lawrence, Stull, Topeka, 78.7 miles. Total distance, 658.8 miles.

Mileage Contest Shows Long Life of Motor Parts

HOW far do automobiles in every day use travel on their original equipment?

This was the question which led the Hyatt Roller Bearing company to institute its mileage contest. The data so secured is so important and there have been so many requests for it that it has been printed in an attractive illustrated booklet, which now is being distributed. The public libraries in automobile manufacturing centers have been supplied, and copies also have been sent to the Congressional library at Washington.

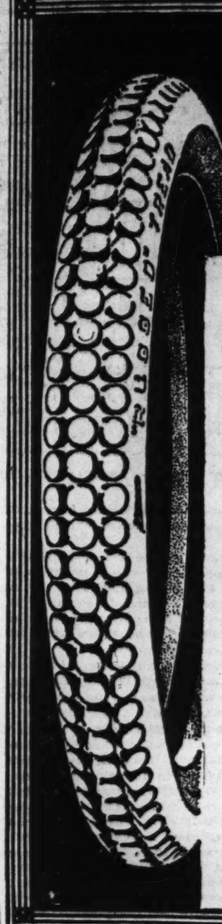
The booklet is a testament to the perfection of automobile manufacture and the endurance of the various parts. The first question that comes into the mind of the average man who purchases a motor car is, "How far will my car run before I will have to replace some part?" The booklet answers it very satisfactorily.

F. E. Slason of Plainville, Kas., whose Buick car won the contest, states in his narrative in the booklet that the car was purchased in October, 1909, and that it was six years before it had its first complete overhauling.

The Mitchell car owned by James Lewis of Shelton, Conn., which won the second prize, once was driven off a forty foot embankment. The steering wheel was broken and other damage to the car resulted. By tying a board to the spider of the wheel, however, it was possible to steer the car, and it was driven off under its own power.

A Mitchell car owned by the S. T. & E. R. R. Co., Stockton, Cal., won the seventh prize. It practically built and maintained a railroad. Today, with cast steel rims attached to the wheels, it is running over the railroad right of way, doing general service work.

FEDERAL TIRES



Using ordinary tires is like clamping a risk to your rims. They are all right until they blow and go. Then regrets. There isn't a single regret in

FEDERAL Double-Cable-Base TIRES

Their very looks bespeak strength, safety and service. That's why they win your confidence—first, last, and all the time.

FEDERAL

THE STERLING MARK ON RUBBER

The Federal Rubber Mfg. Co. Cudahy, Wisconsin

Mfrs. of Federal Automobile Tires, Tubes and Sundries, Motorcycle, Bicycle and Carriage Tires, Rubber Hoofs, Horse Shoe Pads, Rubber Matting and Mechanical Rubber Goods

FEDERAL TIRES FOR SALE BY

Beckley-Ralston Co., 1801 Michigan Avenue.
Chicago Auto Supply House, 1349 Michigan Av.
South Side Tire Co., 61 East Garfield Boulevard.
Franklin Vulcanizing Works, 814 North Sacramento Boulevard.
Maxwell Auto Sales Co., 2426 Michigan Avenue.
Sheridan Auto Supply House, 3927 Sheridan Rd.
Marshall Field & Co., 121 N. State St.

MERCER

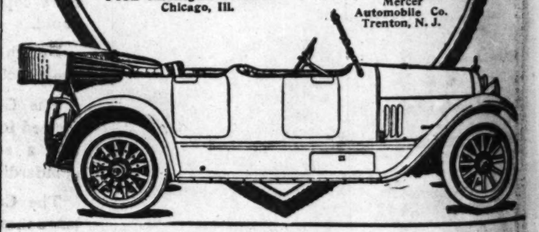
IN developing the Mercer the following business principle has always been borne in mind: "One sale must be the promoter of other sales, and to secure this result the one sale must be satisfactory and beneficial to the buyer."

Models for All Needs

The Schillo Motor Sales Co.

1452 Michigan Avenue, Chicago, Ill.

Manufactured by Mercer Automobile Co. Trenton, N. J.



GIBNEY SOLID TIRES

Conserve Truck Value

GIBNEY TIRE & RUBBER COMPANY
1712 Michigan Avenue

—they're driving the $615 Overland

Where are the proud ones who wouldn't get an automobile until they could get a real one?

Where are the brave ones who sacrificed pride and comfort to economy?

Where are the experienced ones who drove big, expensive cars because they couldn't get a small, inexpensive one which could give them the accustomed thrills?

Where are the comfort lovers who couldn't stand crowding and creaky, bumpy riding?

Where are the fastidious ones who had to have every convenience which an up-to-date automobile affords?

They're all driving the small, light, economical $615 Overland.

People who never owned a car—

People who owned lesser cars with apology and discomfort—

People who owned larger, heavier cars and counted the cost—

All have found their ideal in the small, light, inexpensive, roomy, comfortable, easy riding, powerful, completely equipped, $615 Overland.

You, too, will find in this car all that you have been wishing and waiting for.

And you can have your wish, but the rush is on, so don't wait longer.

Come in and get your car.

—or tell us now when you will want it.

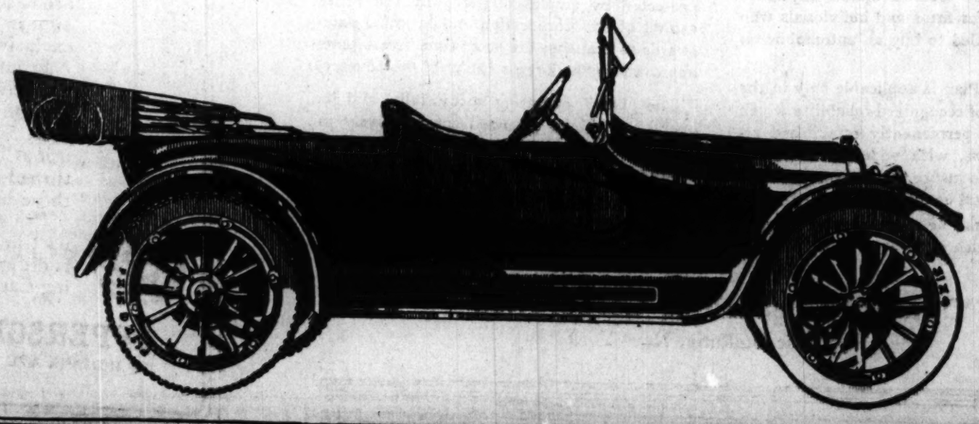
Overland

$615

Roadster $595
(Model 73 - f. o. b. Toledo.

OVERLAND MOTOR VO., Distributors
Phone Calumet 5500
2419-23 Michigan Avenue

The Willys-Overland Company, Toledo, Ohio
"Made in U. S. A."





For Safe Night Driving

Equip your Lamps with

OSGOOD Deflector Lens

Not a dimmer—but a prismatic glass lens that fits into your lamps in place of the plain glass.

Produces a 100% light absolutely without a glare or dazzle. Approved by city authorities.

Throws the rays along the ground and only 3½ ft. high.

Stops the need of constantly switching lights on and off.

It's the only lens made on scientific principles.

Used by fastest Electric Railway in U. S. on trains attaining a speed of 80 miles an hour.

Very easy to put on and attractive in appearance.

$2.50 to $5.25 a pair, according to size.

Attractive offer open to dealers.

OSGOOD LENS AND SUPPLY COMPANY
339 South Wabash Avenue, Chicago
Sold by the Following Dealers:

SOUTH SIDE

Lakota Garage, 215 E. 29th St.
Bon Ton Garage, 4008 S. Michigan Ave.
Peoples Garage & Auto Livery Co., 347 E. 55th St.
Peonies Garage & Auto Livery Co., 5036 Grand Blvd.
The Terrace Garage, 4430 Drexel Blvd.
Cisler & Berson, 3111 S. Michigan Ave.
Lexington Garage, 6328 University Ave.
Hayes Garage, 1121 E. 63d St.
Porter Bros., 6240 Princeton Ave.
Erwin Greer Automobile Supply Co., 1319-21 S. Wabash Ave.
Jackson Park Garage, 8416 Stony Island Avenue.

NORTH SIDE

Kinz Tire & Repair Co., 6626 Sheridan Rd.
Tudor Garage, 6321 Broadway.
Plaza Garage, 1440 N. Clark St.
Triangle Garage, 1533 Jarvis Ave.
Lakewood Garage, 5410 Broadway.
Lake View Garage, 2634 Broadway.
Boulevard Tire and Supply Stores, 4703 Sheridan Rd.
Boulevard Tire & Supply Stores, 651 Diversey Blvd.
Marquette Garage, 1942 Lawrence Ave.
Greenwood Garage, 801-05 Greenwood Blvd., Evanston.
Evanston Auto Company, 1020 Davis St., Evanston.
Central Motor Co., 2534 N. Railroad Ave., Evanston.
Northwestern Garage, 1491 Maple Ave., Evanston.

WEST SIDE

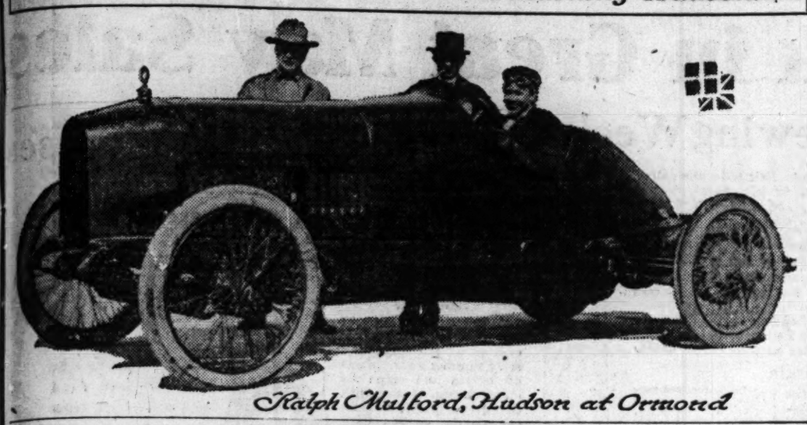
Burlington Garage, 1800-6 Ashland Ave.
Dymond & Walker, 3756 W. Washington Blvd.
Humboldt Garage & Auto Service Co., 2042-60 W. North Ave.
West End Garage, 3647 Washington Blvd.
The Oak Park Auto Exchange, 315-17 South Blvd., Oak Park.
Radway Garage, 1112 Williams St., Oak Park.

NEWS OF MERCHANDISE is vitally important to every woman. It enables her to *save money* and *live better*. Chicago women insist on *THE TRIBUNE* because it has so much *exclusive* News of Merchandise—advertisements that other papers do not carry.

MOTORS AND MOTORCYCLES

Conducted by J. C. Burton

Mulford at Wheel of Record Smashing Hudson.



Ralph Mulford, Hudson at Ormond

Amateur Race Attracts Cars.

ASPIRANTS for the amateur speedway championship crown, which will go to the nonprofessional driver who pilots his car into first place in the western interclub race at Speedway park May 20, will work out in full force this afternoon, including many new entries that have been received in the last week.

The interest in the race for the last two weeks has increased at a rapid rate and a number of amateur drivers are trying to find cars that are fast enough to stand the pace, and before the race is run the list of starters may be up to thirty or forty. Many of these will fall by the wayside in the elimination contests, as the rules call for only five cars of the same make.

So far the Mercer leads in the number of entries and those that have been tried out. The Stutz and National cars come next in line, closely followed by the Cadillac. However, the entry lists are not closed as yet and there will probably be a limit number of each of these makes, together with three or four Packards and Cules before the final lineup.

The cars already in the running, together with their driver owners, are: William Connery, W. J. West, Andrew Ortmeyer, and J. B. Nellegar jr., Nationals; A. W. Bromsted, W. J. Barnes, Washington Porter, F. C. Sawyer, E. H. Young, William Robbins, C. H. Robbins, Otto Antonson, G. F. Griffin, and William Leet, Mercers; E. C. Patterson, Frank Warren, and F. L. Church, Cadillacs; H. N. Scott, Locomobile; L. F. Mutter, Packard; P. C. Beh, A. Clemmens, Gordon Thorne, Frank Loeffler, W. R. Sproul, J. F. Offield, S. Herman, and W. N. Ripp, Stutz, and William Thomson, Battle Creek, Mich., a Kasidah, a new car that is being put on the track, the features of which are more or less of a mystery to the Speedway officials.

MOTORIST'S CALENDAR for May



All events of interest to motorists will be listed in the Motorist's Calendar, provided the automobile editor of "The Tribune" is notified.

May 1—Semi-monthly dinner and meeting, Speedway Park association, Hotel Sherman.

May 3—Weekly luncheon, Chicago Automobile Trade association, Hotel Metropole.

May 6—One hundred and fifty mile road race, Gardena, Cal.

May 6—Practice for amateur drivers' race, Chicago speedway.

May 6—Speedway races, Sioux City, Ia.

May 7—One hundred mile dirt track race, Bakersfield, Cal.

May 7—Practice for amateur drivers' race, Chicago speedway.

May 10—Weekly luncheon, Chicago Automobile Trade association, Hotel Metropole.

May 13 — Speedway races, Sheepshead Bay track, New York.

May 13—Practice for amateur drivers' race, Chicago speedway.

May 14—Practice for amateur drivers' race, Chicago speedway.

May 17—Weekly luncheon, Chicago Automobile Trade association, Hotel Metropole.

May 20—Amateur drivers' race, Chicago speedway.

May 24—Weekly luncheon, Chicago Automobile Trade association, Hotel Metropole.

May 29-30—Twenty-four hour stock car race, Los Angeles, Cal.

May 30—Indianapolis international sweepstakes, Indianapolis, Ind.

May 30—Speedway races, Tacoma, Wash.

May 30—Speedway races, Minneapolis, Minn.

May 31—Weekly luncheon, Chicago Automobile Trade association, Hotel Metropole.

News and Gossip from Motor Row.

In order to give the owners of its commercial vehicles better service, the local branch of the General Motors Truck company will open a repair shop, service station, and garage at 2241 South Wabash avenue May 10.

Starting tomorrow and continuing throughout the week a spring exhibit of Reo automobiles will be held at the show rooms of the local agency, the Owen-Buxton company, 1218 South Michigan avenue. A special stock of parts and chassis has been sent on from the factory for show purposes.

The McCarty Automobile company, which has the local agency for the Case, will introduce the Detroiter car to Chicago motorists tomorrow, the debut marking the taking on of this line by the McCarty company.

Four Overland cars are now plying as up to date stage coaches between Phoenix, Roosevelt Dam, and Globe, Ariz., over what is known as the Apache trail. Two railroad companies have a traffic agreement with this stage line to route transcontinental travelers whenever desired over this road.

When the Saxons dominated England they were lords and masters of their women. Suffrage for the gentle sex was not dreamed of by them. But the ages have made changes and the Saxons have kept pace with the times. For that reason alone the selection of a Saxon roadster as the car to bear Mrs. Alice Snitzer Burke from New York to San Francisco in the interest of the votes for women movement was in line with the progress of Saxon ideals. Officials of the Saxon Motor Car company, however, consider it a distinct tribute to the sturdiness and reliability of the motor car. Mrs. Burke, accompanied by Miss Nell Richardson, expects to cover 10,000 miles of ground between New York and the western coast, and every foot will be traveled in the little roadster.

Questions and Answers

Besides maintaining a bureau of information as to the best automobile routes throughout the country "The Tribune" is prepared to answer all technical questions about automobiles. Address all inquiries to High Speed, care of "The Tribune," Chicago.

What are the most common methods of valve placing and how many types are there in use? What type of construction is supposed to be the best?

A. H. S., Moline, Ill.

The three most common methods of placing the valves in internal combustion motors are all valves in the head, or at the top of the cylinder, all valves at one side of the motor, half on one side and half on the other. The type with valves at the top is known as a "valve in the head" motor and the advantage claimed is that with the valves so placed they open directly into the combustion chamber and that it is possible for the gases to flow with less friction and greater efficiency as regards heat losses. Exponents of the "L head" type of motor, which carries all valves at the side, maintain that greater compactness is obtained and that the piping is more easily installed. Builders of "T head" motors claim that with valves on both sides of the cylinder it is possible to make use of larger valve members and ports of greater area for the passage of gases. I would not venture an opinion as to what is the best type, as each one has its advantages.

Can you tell me in a few words and in a simple manner that may be understood by a layman why it is necessary to change the speeds in operating gasoline driven automobiles? C. K., Chicago.

I cannot explain the question any better to you than by quoting Page, who in "Automobile Design, Construction, and Repair" says: "The gasoline engine develops power in direct proportion to its speed up to a certain point, and it will slow down whenever an overload is applied. More power is needed in climbing hills than in propelling a car on the level, and if the gasoline engine were directly attached to the rear wheel with a definite, unvariable ratio, it would not be possible to climb hills unless this reduction of speed between engine shaft and rear wheels was low. In order to enable the power plant to develop its full power it is customary to provide some form of change speed gearing to permit of altering the ratio of drive between the engine and the wheels to suit road conditions. The usual ratio on the direct drive or highest speed varies from three to one to five to one in pleasure cars. This means that the engine crankshaft will make from three to ten turns while the rear wheels are revolving once. As a gasoline engine is not reversible, it is customary to incorporate gearing that will permit of reversing the car motion in the change speed gear set."

Can you inform me as to the origin of the motorcycle? In what year was the first one built and what was the name of the inventor? E. A. R., Chicago.

In 1885 Gottlieb Daimler, who built the first practical internal combustion engine and whose name is closely associated with the evolution of the automobile, conceived the idea of constructing a two wheeled, power propelled vehicle. It was a crude and cumbersome affair, but it justly may be regarded as the forerunner of the modern motorcycle. At that time the only power used by motor vehicles was steam and electricity, and the few machines could be operated only for limited distances. Therefore, Daimler paved the way for the automobile and motorcycle of today, when he used an internal combustion engine as the source of power in his first two wheeler. In 1889 Daimler went still farther when he took out patents on a double inclined cylinder motor, which was the first multiple cylinder conception. Daimler, by the way, also must be given credit for the invention of the first practical carburetor and thus solved the problem of producing a combustible gas from liquid fuel.

Please publish in your column the best automobile route from Chicago to Elkhart, Ind. T. J. P., Chicago.

South in Michigan avenue, east in Garfield boulevard, through Washington park, Midway, Jackson park, south through South Chicago, Hammond, Highlands, South Gary, Hobart, Wheeler, Valparaiso, Westville, Laporte [making local inquiry as to road improvements being made on route through New Carlisle], South Bend, Mishawaka, and Osceola to Elkhart, 117 miles.

FEDERAL
Motor Trucks

are satisfactorily handling the haulage problems of many of Chicago's largest business firms. The number of repeat orders we receive is a testimony to the qualities built into this well known motor truck.

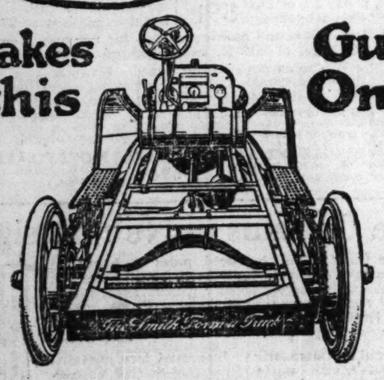
In order to take care of our increased business and to give better service to our Chicago owners we will move into larger quarters on May 1st. Our

New Location After That Date Will Be
2100-2104 Wabash Avenue
Federal Motor Truck Co. of Chicago

Federal Motor Trucks—1½—2—3½-ton
Worm Drive Exclusively

CHICAGO WOMEN respect a paper that refuses to print the fake advertising of business buccaneers. That is one reason why *The Tribune* has such high standing with *Chicago women.*

$350 and a FORD



Makes this Guaranteed One-Ton Truck

Here's What You Get

Speed of easily 12 to 15 miles per hour under full load. 15 to 20 miles per gallon of gasoline, depending upon load and conditions. Twice the work of four teams at half the cost.

Specifications accommodate standard nine-foot loading body, and include truck wheels, solid tires, special axle and springs. The wonderful time-tested Ford Rear Axle becomes the jackshaft without a single change or an additional penny of expense.

Our unbelievably large production makes our remarkably low price possible. While other concerns produce in hundreds, we are producing in tens of thousands. Tremendous purchasing and manufacturing economies are effected that are impossible to the small quantity producer.

You cannot afford to do without the Smith Form-a-Truck guaranteed one-ton truck another day. If your hauling problems perplex you, if your costs are soaring, if your repairs are heartrending, investigate the Smith-Form-a-Truck at once. Don't delay.

Thousands of Ford owners have found it more profitable to convert their present Fords into Smith Form-a-Trucks, and are buying new Fords for their pleasure driving.

Immediate Deliveries

No doubt about it. No matter whether you order Smith Form-a-Trucks one at a time or in fleets, we are prepared to make deliveries at once. Anticipating the tremendous demand for Smith Form-a-Trucks, we placed our orders for material for fifty thousand jobs in 1916, so there will be no delay on deliveries. Our big, new plant is now working feverishly night and day. There will be no slow-down, no let-up in our present quick service to buyers. Absolute guarantee of delivery will be made on the date promised.

Use This Coupon

Call, phone or *send* the *coupon* for information about the low-priced, low-upkeep Truck that will solve your delivery problems.

SMITH Form-a-Truck COMPANY

975 Adams Express Building, Chicago, Ill.

Call at our New Salesrooms

We have the entire building at 1470 Michigan Avenue. Glad to arrange demonstration. Phone Calumet 2684.

1470 Michigan Avenue

Smith Form-a-Truck Co.
975 Adams Express Bldg., Chicago, Ill.
Kindly send me your booklet, "It Solves Your Delivery Problems," and put before me the facts and figures proving that the Smith Form-a-Truck *gives the cheapest delivery cost in the world.*

Name .....
Street Address .....
City ..... State 4-30

The New Reo "Six"

The "Gold Standard"



$1250

We Will Keep "Open House" All This First May Week

YOU ARE INVITED—Everybody is invited.

REO FOLK EVERYWHERE—all Reo distributors—will keep "open house" during this first week in May.

THIS IS TO CELEBRATE the biggest season's business Reo has ever enjoyed, and the year of most wonderful satisfaction enjoyed by Reo users.

YOU KNOW, MAY IS THE MONTH when all hearts, young and old, lightly turn to thoughts of—motoring. It is natural—inevitable.

AND YOU KNOW from past experience, that May is the month of biggest demand—and that those who fail to get their cars in that month may have to wait till late in summer.

THEN TOO, MILADY without her new car for May feels much as she would wearing her old bonnet in the Easter parade—it simply isn't to be considered.

SO IT IS FITTING that we Reo Folk observe this first week in May by "dolling up" the place, inviting our friends and keeping "open house" for the benefit of those who will want to see the new Reo models.

WE'LL MAKE IT A FESTIVE WEEK—give you a cordial welcome, spend all the time with you talking Reo and showing you the fine points of these cars.

REO IS THE "GOLD STANDARD" of automobile values—so recognized throughout the world.

THERE ARE MANY REASONS why Reo is recognized as the Gold Standard of automobile values—we'll show you.

COME IN, SEE US: Let's talk it over, compare point for point, measure 'em up. See for yourself.

IF YOU HAVE NEVER owned or driven a Reo you cannot understand why Reo users are so enthusiastic.

IT'S VITALLY IMPORTANT—this matter of selecting a new automobile. You could well afford to spend a week on it. Yet an hour or two will suffice.

YOU OWE IT TO YOURSELF to become thoroughly informed as to the relative merits and the relative values of the cars offered you.

IT MEANS SO MUCH—several seasons of pleasurable motoring, or weeks and months of disappointment and chargin. All depending on whether you choose right or wrong.

IF IT'S A SIX—a seven-passenger car—you have set your heart on, you can't be too careful this year. This year more than ever before.

FOR THIS YEAR you've heard new and wonderful claims made for some Sixes—new words in the advertising vocabulary—new feats in engine building.

IF—IF—THEY MAKE GOOD—all well and fine. But—if—not—what then?

SO IT BEHOOVES YOU to look well before you leap. Safety First.

THERE'S ONE SIX—and we know of only one—that you can tie to with absolute certainty that it will live up to reputation—measure up to your every requirement. One Six whose tremendous demand this year is based on tremendous performance in the past.

THERE'S ONE SIX that did not need to be re-designed this year—only refined in minor details—to retain its supremacy.

THERE'S ONE SIX that has led all others in popular favor and yet for which no sky splitting adjectives were necessary to describe its virtues.

THERE'S ONE SIX that has outlived almost as many other Sixes as Reo the Fifth has outlived other four-cylinder cars.

AND THERE'S ONE SIX that is known wherever motor cars are known as "The Gold Standard" of Sixes—because of its tried and proven quality.

THE FAME OF THAT SIX rests not on artificial exploitation nor verbal pyrotechnics, but on true worth as proved by performance in hands of owners.

WE'LL SHOW YOU THAT SIX—though the demand is such that every Reo is snapped up the minute it leaves the factory; we'll keep a Reo Six on the floor all the coming week to show you—that you may study and see wherein lies the quality that has gained for this Reo product the title "The Gold Standard."

WE'LL SHOW YOU that, because of the class of men who make them; the experience that goes into the designing and the manufacturing; the quality of materials and finish; Reos are 24-karat pure—"The Gold Standard" of automobile values.

IF YOU'D BE SURE that when you've drawn your check you have secured the Six that is, beyond question, the greatest Six obtainable at any price, you have it in this Reo Six.

WE DON'T DESIRE to discount anything anyone might choose to say about their product—goodness knows the man who has Reos to sell needs be envious of no other man—but we do say "this is a good year to be careful" what new Six you select. Some of them are too new. And too good to be true!

IN SELECTING A REO you can be sure—absolutely sure—that you have a car in which there is no experimental, no untried, no unproved factor. If its a Reo, it is the "Gold Standard."

SO MAKE IT A POINT to come in and say "Howdy" and look the Reos over.

WE WON'T IMPORTUNE you to buy—that isn't our way. We'll answer any questions you may choose to ask, courteously and gladly. And we'll show you the proofs of everything we say.

FURTHER THAN THIS it's up to you. We'll deem it only a friendly call—unless you desire to make it a business one.

BUT WE REPEAT: If you'd have a Reo and have your Reo in May, the order must be in our hands at once. Demand is tremendous—hopelessly in excess of the possible supply. So if you've delayed till now, don't delay further.

A WORD TO REO OWNERS: From the above you might infer that you are not invited. On the contrary you have a standing, and a perpetual, invitation.

AND THIS WEEK we are particularly desirous of seeing all Reo owners—nothing will so tend to stimulate Reo enthusiasm among prospective buyers as a few smiling Reo owners mingling in the crowds.

YOU KNOW—and they know you know—so they'll want to ask you.

YOU OWE IT TO REO to come in during the week and tell your friends about your Reo—performance and low upkeep cost.

SO YOU'RE INVITED—doubly.

Owen-Buxton Co.
Distributors
1218-20 Michigan Boulevard, Chicago, Ill.
OPEN EVENINGS

REO MOTOR CAR COMPANY Lansing, Mich.

The Tribune's Weekly Almanack

APRIL-MAY

The Wood Thrush.

WHEN the wood thrush and the catbird begin to sing at sunset the spring twilights have begun. The robin's evening song has preceded theirs, but the robin is too obvious for the processes of spring. It is because he is so obvious that he, more than any other bird, is the announcer of spring, but, like the speaker of the prologue who comes in front of the curtain, his function is to deal in the obvious. He is to say that something is to begin—that a drama of interest and importance is to be shown when the curtain is raised. He is not a part of it—he is the herald of it.

The robin's song is the advertisement and announcement. It carries the thrill of announcement. It arouses expectancy, but it is not the play. In his part he is, as he ought to be, familiar and intimate. The processes of the drama are otherwise, being, as they ought to be, shy and subtle.

At the robin's song the folk who have been wearied by waiting, as folk will be wearied by waiting for a certain event, arouse themselves, and there is a rustle of expectancy. The evening song of the wood thrush is a real part of the drama. It is the voice of the spring. It gives the twilight a sound which is as wonderful as the colors of the sunset. It gives perception at the close of day in spring two senses, whereas in winter there has been only one.

When the lilac and the orchards bloom, later, perception has three senses. It is real spring when perfume and sound and color proclaim the fact of the new birth.

The song of the wood thrush means the awakening of the second sense and the consequent expansion of sensation in which is the essence of spring and the essence of life.

CLIFFORD RAYMOND.

Day of Mo.	Day of Wk.	Light and Dark Moon	Calendar: Sun Rises H.M.	Sun Sets H.M.	Moon Rises and Sets
30	S	☾	448	648	336

Queen Mary II. of England died 1662; Chevalier Bayard killed 1524; John, Count de Tilly, died 1632. "Change not a clout till May be out."

1	M	●	447	649	359

May Day. William Lilly, astronomer, born 1602; Joseph Addison born 1672; Arthur, Duke of Wellington, born 1769; John Dryden died 1700. "Fair May, the fayrest mayd on ground, deckt with dainties of all her season's pride."

"A branch of May we have brought you,
And at your door it stands;
It is but a sprout, but it's well budded out
By the work of our Lord's hands.
The life of man is but a span,
It flourishes like a flower;
We are here today and gone tomorrow,
And we are dead in one hour.
The moon shines bright and the stars give light,
A little before it is day,
So God bless you all, both great and small,
And send you a joyful May."

2	T	☽	446	650	Sets

Leonardo da Vinci died 1520; John Galt born 1779; Madame Piozzi died 1821; William Beckford died 1844. "Mist in May and heat in June make the harvest right soon."

3	W	☽	445	651	846

Nicolas Machiavelli born 1469; Augustus Frederick Kotzebue born 1761; Thomas Hood died 1845. "A swarm of bees in May is worth a load of hay."

"I have been here before,
But when or how I cannot tell;
I know the grass beyond the door,
The sweet keen smell,
The sighing sound, the lights around the shore."

4	T	☽	444	653	942

John James Audubon born 1782; Edward, Prince of Wales, son of Henry VI., died at Tewkesbury 1471; Eustace Budgell drowned in the Thames 1737. "The haddocks are good when dipped in May flood."

5	F	☽	443	654	034

Paulus Aemilius died 1529, Paris; Samuel Cooper died 1672; Napoleon Bonaparte died 1821. "Blosmes bredeth on the bowes."

"Joy may be a miser,
But sorrow's purse is free."

6	S	☽	441	655	1117

Andrea Massena born 1758; Charles, Duc de Bourbon, killed at Rome, 1527; Cornelius Jansen died 1638. The wood thrush begins to sing.

HILLMAN'S
"A STORE FOR EVERYBODY"
STATE AND WASHINGTON STS.

P. N. Corsets Have Never Been Equaled in Their Adaptability to the Needs of Stout Figures.

The most distinctive feature of the P. N. corset is the manner in which it confines the bust and controls the flesh.

Corset Dep't—Third Floor.

For the medium and slender figure; they are made of beautiful broche, in white or pink.



Five points of excellence in the P.N. Corset:

It has reversible side pieces.

It has cushion non-rustable boning throughout.

It is made of two-ply, double strength material.

It is comfortable.

It is scientifically constructed.

Have Our Expert Corsetieres Fit You.

P. N. Corsets come in every model for every type of figure, the very latest numbers are now shown; priced at,

$3 $2 $1.50 $1

Sewing Machines at Big Savings

Selling out present store sample machines to make room for display of carload of new models, and to give the workmen room to make improvements in this section.

In this lot are several that are new, some used, others marred by handling. Those listed below are only examples of the wonderful values—about 25 machines in all, kinds you know and want—placed on sale tomorrow. You will have to come in early if you want to be sure of getting a machine.



Hillman's Fourth Floor.



$1.00 down If you wish — **$1.00 weekly** No interest

$30 New Leader drophead, at	$16.75	$35 Improved Howe, drophead, at	$21.50
$48 Singer, drophead, at	$22.75	$50 White Rotary, drophead, at	$27.50
$35 Wheeler & Wilson, drophead, at	$24.50	$50 Standard, drophead, at	$33.75

These special prices are for Monday only—this sale is bound to clear our stock of this entire lot of samples.

Expert Repairing of All Makes of Machines.

Bedding and Domestics: Basement

10c bleached muslin, yard wide, compares favorably with Fruit of The Loom or Lonsdale (20 yard limit), yard, 6½c

Pequot sheets, full bleached, $1.25 val., each, 98c

Sheeting, bleached, 9-4 width, 30c val., yd., 22½c

Pillow cases, hemmed, 45x36 inch, worth 20c, each, 15c.

85c scalloped sheets, full bleached, 81x90 size (6 limit), 65c

50c bleached sheets, size 72x90; (6 limit), at, each, 29c

Open a Charge Account. Apply at Credit Office, 4th Floor.

HILLMAN'S
"A STORE FOR EVERYBODY"
STATE AND WASHINGTON STS.

Free Lessons in China Painting

Artists' Materials

Hillman's French Roman or unfluxed gold, Monday, 25c

Campana's china colors, 18c list at 9c

Fry's china colors, 20c and 25c list, at 15c

Le Gratz china colors, 18c and 22c list, at 15c

American oil colors, double tubes, at 7c

White China Specials

Toilet water bottles, with gold stoppers, special, 10c

8¼ inch coupe plates, special Monday at 15c

Ink wells, gold tops, special at

Dragon handle steins, 50c value, special, Monday at

Spring Sewing Week in Great May Sales

Wash & White Goods Special for Spring Sewing Week

Main Floor

25c white splash voile, 36 ins. wide, new and dainty, at, yard, 12½c

15c Fine nainsook, especially adapted for underwear, yd. wide, at, yd., 10c

1,000 bolts of longcloth, full yard wide, fine soft finish, regularly $1.50 bolt (limit of 2 bolts to customer), bolt, $1

White voile, a superfine quality, 40 inches wide, 30c val., special, yd., 19c

Printed wash voiles, 40 ins., floral designs and stripes of all colors, yd., 19c

White skirtings, choice of fine mercerized gabardine, pique or novelty weaves, 36 inches wide, 50c value, at 35c ***Silk mixed skirtings, 32 inches wide, new styles for men's shirts and women's waists, 50c value, yard, 35c.***

25c plain silk mulls that are so much in demand for fine underwear, also for drapery purposes, in white, black and plain shades, special Monday, yd., 15c

35c printed wash goods, beautiful styles, all colors, printed on white or tinted ground, seed voiles, leno voiles and perfection voiles, all 40 inches wide, per yard, 25c

50c silk mixed fancies, including black-and-white striped crepe de chine, range of plaid silk fancies and printed silk filets, on white grounds, 36 inches wide, yard, 29c

New sports stripe suitings, all the new and wanted styles for skirts and sports coats, in the canvas or gabardines, 36 inches wide, Monday, yard, 50c and 35c

The Basement Offers These Special Values in Wash Goods

15c printed lawns, 40 ins. wide, in all new styles, per yard, 10c

30c silk striped voiles—plain or colored grounds, all colors, 27 inches wide, yd., 19c

Printed voiles, 40 ins. wide, all the new and wanted styles, yd., 15c

5c apron ginghams, warranted fast colors, all wanted checks (20 yard limit), per yard, 5½c

12½c mercerized poplins, 27 in. wide, all plain shades, yd., 12½c

White goods—about 10,000 yards of 36 inch white lace cloth that will make pretty aprons, children's dresses or fine sash curtains, choice, per yard, 5c

Dress ginghams, complete range of checks, stripes and plaids, of all colors—choice of 10,000 yards of this beautiful gingham in 32 and 36 in. widths, at, yard, 10½c

Wanted Silks Underpriced for Spring Sewing Week

Main Floor.

Silks will be worn all through the summer. Take advantage of our Spring Sewing Week silk sale—every item we offer is marked below the regular selling price—the wearing quality of every piece is guaranteed

26 inch novelty stripe taffetas and gros de londre in all new and wanted color combinations for dresses & separate skirts, yd., 79c

36 inch white chiffon, oil boiled taffeta, for graduating and even'g dresses—1.25 vl., yd., 79c

40 inch Georgette crepe, all silk, in light and dark shades, $1.50 grade, at yard, $1.15

36 inch novelty stripe taffetas for dresses, suits, waists & skirts, regular $1.50, value, Monday, at yard, $1.19

33 inch stripe silk, mixed tub silk, in all the newest color combinations and stripes, for waists, dresses & men's shirts, 50c val., 24c

23 in. all silk foulard, mostly navy blue and black, with dots and small neat designs for dresses, 75c grade at 39c

40 and 38-in. imported canton crepe, pure silk and wool, light and dark shades; values to $1.25, on sale Monday, at yd., 69c

36 in. crepe de chine pure silk, street and evening shades, plenty of pink, flesh and ivory; also black (limit 10 yds.), $1 value; yard, 76c

36 inch pure tub silk, in the new musical stripes, in navy, pink, light blue and black stripes on white ground; suitable for waists, dresses and sports skirts; this silk is guaranteed to be a $1.25 grade, specially priced at, yard, 78c

36 in. colored taffeta, superior quality and finish, for dresses—about 35 new colors to choose from, plain and changeable; this silk now selling up to $1.50 yd; (We reserve the right to limit quantity to a customer.) Yd., $1.10

40 in. fleur de jenneusse taffeta—no better silk made for suits or dresses; soft mellow finish; wear absolutely guaranteed; comes in broad self color satin stripes, shades of gray, old rose, copenhagen blue and black; regular $3.00 silk, yd., $1.98

40-in. crepe de chine, pure silk mixed, in street and evening shades; we offer this particular crepe at less than it can be bought for at wholesale today, 65c value, yard, 39c

Black Silk Specials:

36 inch black chiffon taffeta, $1 grade, at yard, 72c

36 inch black chiffon taffeta, $1.25 val., at yard, 95c

40 inch black chiffon dress taffeta, yard, $1.15

33-in. imported Chinese shantung from Tientsin, China, comes in natural color only, for dresses, waists and men's shirts and pajamas, regular price 75c, Monday, yd., 53c

40-in. printed foulards, all silk, in small and medium designs, $1.25 values, specially priced for Monday, per yard, 79c

36-in. novelty stripe and check Louisine, makes cool summer dresses, $1.25 grade, special Monday at, per yard, 89c

40 inch black crepe de chine, heavy quality, superior dye and perfect finish, at yard, $1.05

36 in. black satin messaline, fine quality for dresses, worth $1.50, at yard, $1.19

42-in. Italian silk, every thread of purest silk, made especially for underwear, white and flesh, $3 val., at, per yard, $1.85

33-in. all silk, crepe de chine shirting, satin stripes, for waists and men's shirts, regular $1.50 value; at, yard, 98c

Dress Goods Specials: Spring Sewing Week

28 inch new spring challis, wool mixed, small floral and rosebud designs; special, yard, 24c

36 inch imported serge, in all wanted street shades; special for tomorrow, yard, 29c

36 inch serge, in navy - and - white, and black - and - white pencil stripe, special, yard, 39c

54 inch black and white shepherd check suiting, pure worsted warp; $1.00 value, at, yd, 69c

44 inch serge, all wool, sponged and shrunk; regular $1.00 grade, special, Monday, yd., 79c

40 inch taffeta, pure wool, in navy, Belgian, Copenhagen blue, brown or black, yd., 72c

44 inch shadow stripe poplin, all wool, in all the popular colors, $1.25 grade, at yard, 98c

54-in. Scotch tweed suitings, in new grays and castors, for skirts, coats and suits, yd., 95c

50 inch French serge, pure wool, can not be duplicated under $1.25, a yd., Monday, yd., 95c

50 in. gabardine French poplins and charmeuse, all pure wool, worth to $1.85, yard, $1.28

56-in. sports coating, in black and white checks; navy and green overplaids, yard, $1.25

54 inch black chiffon broadcloth, sponged and shrunk, made of Austral'n wool, yd., $1.98

54 in. cream chinchilla coating for sports coats, perfect weave, $3.50 grade, yd., $2.68

Main Floor

Cream Wool Dress Goods.

44 inch cream mohair brilliantine, high silky luster, $1.00 value, special Monday sale, yard, 69c

50 inch cream coating serge, heavy wool quality, regular $1.85 quality, special, yard, $1.48

50 inch cream, all wool gabardine for suits or separate skirts, $2.25 quality, yard, $1.79

Black Dress Goods Special.

50 inch French serge, finely woven, good, rich black, worth $1.35, Monday, at yard, 89c

56 inch black French poplin, rich jet black, for suits and coats, $2.25 grade, yard, $1.79

55 inch black, all wool, men's wear serge for suits, guaranteed for wear, $3 grade, yard $1.58

Sewing Week Special in Linens

Main Floor.

All linen glass toweling, 17 in. wide, red or blue check s, yd., at 15c

50c bleached table damask, splendid wght., special, yd., at 33c

50c all linen stair runners, protect your carpets by using them—heavy, all linen runners, unbleached, with fast colored red or blue borders, at yard, 29c

Table cloths, all linen, 8-10 size, with scalloped or hemstitched edges Monday, each at $1.98

Scalloped bed spreads, full double bed size, fine satin finish, $4.00 value, each, $2.98

Spring Sewing Week Sale Laces, Embroideries, Trimmings

Main Floor

36-inch silk shadow lace allovers, in flesh, cream, black, light blue, gray and navy, for making waists, 75c value, at, yard, 49c

Silk radium lace allovers, for waists, the new gold shade, worth 75c, specially priced for tomorrow, the yard, at 38c

72-inch bobbinet, in white only, the regular 60c grade, very fine grade, specially priced for tomorrow's sale at, per yard, 38c

27-inch oriental lace flouncings, in white or cream, the regular 75c grade, specially priced for Monday at, the yard, 49c

Point Venise lace allovers, white and cream, regular $1.25 grade, specially priced for tomorrow's sale, your choice at, yard, 48c

18 and 24 inch oriental lace flouncings, white or cream, worth 50c, yd., 23c

Wash laces and insertings, for waists and underwear, a big lot, yard, 1½c

Valenciennes laces and insertings, a charming lot, worth to 10c, yd., 3½c

27-in. shadow lace flouncings, white or cream, 50c grade, at, yard, 23c

All silk chiffon, 40 inches wide, all popular shades, fine quality, worth 85c, yard at 55c

40-inch silk nets, all shades, for waists and dresses, the $1 kind, special at, the yard, 68c

Rose bud trimmings, all the new, pretty shades, 25c kind, special, yard, 15c

Embroidery edges in pretty openwork patterns, widths to 12 ins., also lot of fine edges, bands and beadings, embroideries worth 25c a yard, Monday, yard, 10c

Embroidered voile and organdie flouncings, 38 in., $1 grade, yd. 58c

Big lot colored embroidery flouncings, new colors, 40 inch, yd., 55c

Metal lace flouncings, on silk net, gold or silver, 1.50 val., yd. 69c

Silk braids, all colors; inch widths, regular 10c grade, special for tomorrow, yd., 8c

Spring Sewing Week Corduroy Sale

Main Floor.

36 inch white corduroy, guaranteed to launder. (We will tell you how to launder this corduroy upon request). Regular selling price, 79c, special price Monday, yard, 55c

33 inch wide wale corduroy, in all the new spring shades for sports coats and skirts, $1.25 value, yd., 89c

Imported English corduroy, good, heavy, wide wale, in shades of coral, rose, gray, beige, Copen blue, Kelly green; regular $1.50 value, yard, $1.05

Sewing Week Notion Sale

Main Floor

Corticelli spool silk, black and colors, 100 yd. spool, 6½c

Crescent city sewing silk, black only, 3 spools for 5c

Jetum for dyeing straw hats, & leather, 25c bot., 15c

Jno. J. Clark's 200 yd. spools of sewing cotton, spool, 2c

J. & P. Coats' machine cotton, best 6 cord, 100 yd. spools (limit of 8 spools to a customer—no mail or phone orders filled), Monday, 8 spools, 25c

Hairlyke serviceable hair nets, black and colors, 3 for 5c

Defender safety pins, 3 doz. for 5c

Barbour's fine thread, per spool, 9½c

A PURCHASE OF L. & M. DRESS FORMS

A surplus stock purchase of dress forms from the L. & M. Dress Form Co., makers of the celebrated Acme dress forms.



Acme Kompact dress forms, complete collapsible, in all sizes, 32 to 44 bust, packed in a box, $3.50 value, specially priced for Monday, at $1.89

Acme adjustable, 4 section dress forms, adjustable at neck, waist and hips, $5 val's at $2.95

Acme adjustable, 12 section dress forms, self adjust'g throughout for any size figure, special, at $5.95

Acme adjustable 16 section, collapsible dress forms, a complete adjustment to any figure, full $15.00 value, special for tomorrow, at $8.69

HALL & BORCHERT DRESS FORMS AT SPECIAL PRICES

while they last (no mail or telephone orders filled) priced as follows: 4-section forms, $2.45—8-section forms, $2.95—10-section forms, $3.45

Spring Sewing Week Lining Specials

Main Floor.

36 in. black and white Pekin stripe sateen, in several size stripes, 45c grade, specially priced for this sale, at, yard. 35c

36 in. sateen, in all wanted shades, 29c grade, at, yd., 19c

36 in. satin finished percaline, 19c quality, at, yd., 11c

Accordion pleated skirt flouncing in Copenhagen blue, light gray, brown and cerise, 29c quality, Monday at, yard, 19c

33 inch black sateen, soft, mellow finish, 25c value, special for this sale, at, yard, 15c

36 inch satin brocade, in beautiful floral design, $1.50 quality, Monday, special, yard at $1.39

Housewares, Lamps, Garden Tools

Fourth Floor.

Electric coffee percolator, made of aluminum, as illustrated, with silk cord and plug for connection, regular $5.50 value, for Monday, special at $2.95



50 ft. garden hose, with couplings, special at $1.75

50 ft. of 5-ply red garden hose, with couplings, at $3

Molded hose in continuous lengths, including couplings, guaranteed, ft., 10c

Hose reels of hardwood, round or square top, choice at 33c

Steel spading forks for the garden, 4 tines, D handle, 33c

Garden rakes, 12 tooth size, 25c; 10 tooth size at 10c



2.95

Screw Wire Cloth: 14 Mesh to the Inch.

18 in. width, yd., 8c. 20 in. width, yd., 9c. 22 in. width, yd., 7c. 24 in. width, yd., 8c. 26 in. width, yd., 9c. 28 in. width, yd., 10c. 30 in. width, yd., 11c. 32 in. width, yd., 12c. 34 in. width, yd., 13c.

Red Star white lead, good grade, clearance sale price, lb. 4c

Red Seal white lead, ground in oil, per lb., 9½c

Floor lamps, complete with 24 inch silk shade, as illustrated here, beautiful mahogany finished stand, clearance sale price, Monday, at $5



$5

Gas lamps in verdigreen base, complete with 12 inch green or amber glass shade, as $1.98

Table lamps, mahogany finished stand, fluted design, fitted with 2-light cluster, special for Monday's sale, at $2.75

Solid mahogany candle sticks, fancy designs, felt padded bottoms—In 3 sizes: 12 inch, special at 09c; 10 inch, special at 35c; 7½ inch size, special at 18c

Apple Trees—5 to 6 Years Old—14c

Floral Department—Basement.

FLOWERING SHRUBS—Choice of Weigelia rosea, Weigelia variegated, upright honeysuckle, flowering almond, Deutzia, Forsythia, Snowberry, Indian currant or flowering currant, each, 19c

LILACS—Extra large 2 year old, 4 to 5 ft. bushes—choice of purple or white—tomorrow, each, 19c

HYDRANGEAS—Finest quality, selected stock, 2 years old, well branched, special, each, 19c

SPIREA—Anthony Waterer—One of the most beautiful spireas grown—very deep rose colored, bloom all through the latter part of summer. Extra strong shrubs, choice, tomorrow, 19c

CLIMBING VINES—Choice of Honeysuckle, Hall's Japan, yellow or scarlet trumpet, Matrimony vines, Boston ivy, wistaria or Virginia creeper, each, 19c

ROSES—Choice of Dorothy Perkins, red, white or pink; Seven Sisters, Queen of Prairie, Baltimore Belle, Crimson Rambler or Baby Rambler, each, 19c

TREES *We offer tomorrow an assortment of seedling trees, 2 to 3 ft. high. Choice of soft maple; catalpa; elm; black locust or box elder. Bundle of 12 for* 10c

STRAWBERRY PLANTS—Extra fine, such as Dunlap, Gibson, etc., bundle of 25 for 25c

SMALL FRUITS—Currants, gooseberries or grapes, leaders, 6 for 45c

CHERRIES—Leading varieties, Monday, choice 6 for $1.75

RASPBERRY & BLACKBERRY Bushes—Leading varieties, bundle of 10 for 25c

GLADIOLUS—Extra large size, finest mixed varieties, per doz., 15c

PEONIES, Bleeding or Dahlias—Large clumps, each, 15c

PEONIES, Homel—Largest and best pink peonies grown. Large original clumps, 15 to 18 eyes, will bloom this season, each, $1.00

RHODODENDRONS—Extra fine imported stock, large development, 8 to 12 buds, choice, each, 50c

BOSTON IVY—Extra strong, 3 year old vines, choice, each, 25c

CANNAS—Fifteen varieties, extra large roots, per dozen, 45c

LILY OF THE VALLEY, 20 to 25 eyes, extra large clumps, each, 20c

CALADIUMS (Elephant's Ears)—Extra fine bulbs, 9 to 11 inches in circumference, each, 10c

LAWN GRASS SEED—Guaranteed to grow, best possible mixture, 5 lbs. for 95c

FERTILIZER—Hillman's guaranteed. For lawns, gardens; none better; 100 lbs., $1.85; 10 lbs., 30c

SHEEP MANURE COMPOUND—Guaranteed fertilizer; 100 pound sack, $1.75

FERTILIZED PLANT SOIL—Hillman's best combination for use in window boxes or potted plants, 100 lbs., 75c; 25 lbs., 25c

Women's Silk Dresses

In All the Fashionable Colors Monday at a Special Price

$15.00

Second Floor



A selection of twenty distinctly new models evolved for late spring and early summer wear. Made of taffeta and crepe de chine, in combination with Georgette, quaint bodices and dainty vestees with touches of hand embroidery on collars, cuffs and belts. The skirts are shirred, tucked and in tunic effects. A choice of fashionable colors in all the wanted sizes. Priced for Monday's selling at $15.

Women's Spring Coats at $11.95

You will be delighted with the new spring coats shown Monday. We illustrate one of the twenty or more styles from which to make selection. Fine wool poplin coats in black, navy, gray and tan, and a variety of sports coats in handsome checks, plaids, stripes and mixture tweeds, with large silk top collars, novelty belts and fancy buttons; also many models in black taffeta, at $11.95

"Louise" Hats: New Styles

Third Floor

Tomorrow we make a showing of "Louise" trimmed dress hats for elderly women; made of Lisere and Milan hemp in close fitting walking shapes with side roll, tricorns, turbans and sailors with small brims, in black and colors; trimmed with ribbons, wing effects and flowers. The "Louise" is sold only at Hillman's, always at the standardized price of $5



The Smart New Banded Sailors of Lisere and Milan Hemp

Made of imported Lisere and Milan hemp braids in small, large and medium size brims, both straight and rolling effects, smartly trimmed with band and bow of all silk grosgrain ribbon; they can be had in black, pearl gray, pongee and midnight blue, an extremely attractive showing, nobbiest hat of the season, special for Monday, at $1.69 up to $3.45

Need New Rugs? Then See These

Fourth Floor

Royal Axminster Rugs, 9x12 ft., rich, lustrous and durable, in pleasing medallion effects, pretty shades, tan and green, $26.50 value, splendid bargain, for this sale, at $19.85

Beautiful Wilton rugs, French quality, all worsted, seamless—fine lot of $55 rugs, 9x12 feet, superb selftone and artistic oriental designs, every one desirable, priced at substantial saving, special, for Monday, at $36.98



Ideal Brussels rugs, 9x12 ft. size, all wool surface, very easy to sweep, for dining rooms, large, attractive rugs, priced extremely low, at $10.50

Wilton Velv't rugs, 9x12 ft., excellent lot of display samples, for dining and living rooms, at a splendid saving, choice, $14.85

Axminster rugs, 4½x6 feet, standard rugs in desirable size for bedrooms and reception halls, an $8.00 value, Monday, $5.98

Washable rag rugs, 27x54 inch size, pretty hit or miss effects, special, Monday, 59c

Wilton velvet rugs and carpet samples, 27x40 inch size, at less than mill cost, each, 85c

Wilton velvet and Axminster rugs for big rooms—$24.50
$35 rugs, 11.3x12 ft. size, wonderful values, only,

Wilton carpet samples, for doorways, 20x27 inch size, special, Monday, 39c

Brussels rug sample sections, 27x54 inch size, special, Monday, each, 98c

Brusselette stair carpet, 27 in. wide, also sample rolls of ingrain carpet, 36 inches wide, yard, 39c

Wilton velvet stair carpet, heavy all wool quality, specially priced for Monday, at yard, 98c

LINOLEUMS AT REMARKABLE MONEY SAVING PRICES

95c inlaid linoleum, fast colors, neat patterns, sq. yd., 69c

Cork linoleums, clearance of odd rolls, 65c value, sq. yd., 45c

Lace Curtains in New Designs

Fourth Floor

Choose from several hundred pairs of beautiful lace curtains—Cable net, Scotch net, Nottingham and Novelty net weaves, every popular pattern effect shown in a great variety, more than 50 designs, in white, ivory and ecru, values to $4.00, in Monday's sale, per pair, $2.35



Imported and domestic Cable and Scotch weave curtains in a great showing of the very newest designs, 2½ and 3 yard lengths, white, ivory and ecru, values to $6, pair, $3.90

Imported lace curtains direct from St. Gall, Switzerland, beautiful applique borders in Duchess and Irish point lace styles, a special feature for Monday's sale, per pair, $5

Novelty weave curtains in allover lace patterns as well as scores of patterns in borders and edge effects, in double thread weave—and they're priced at less than mill cost, per pair, $1.18

Voile & Marquisette Curtains

The majority with lace insertion and edge; others with edge only. If bought in the regular way many in this lot would sell up to $3.00, your choice at, per pair $1.45

300 Sets of Dutch Curtains

In serviceable scrim, with 2-in. lace insertion, set includes valance, ready to hang (no mail or phone orders filled), while 300 sets last, Monday at, the set, 59c

Curtain Materials

Plain Oxford cloth, popular fabric for drapery over lace curtains; shades of old rose, blue, green, brown and gold, at, yard, 18c

50 pieces of dotted curtain swiss, excellent for kitchen and bathroom sash curtains (no mail or phone orders filled), per yard, 6½c

2 cases of plain marquisette, excellent quality, white, cream and ecru (no mail or phone orders filled) at, yard, 11c

1,000 yards of overdrape muslins, short remnant lengths of grades that sell off the bolt at 29c & 39c, yd., 12½c

na Painting Third Floor
White China Specials
et water bottles, old stoppers, special, 10c
inch coupe special 15c at | Ink wells with gold tops, special at 10c
on handle steins, 50c values, 29c Monday at
Sales
Dresses
ble Colors
cial Price



grograin ribbon; they can blue, an extremely attract- $1.69 up to $3.45
New Styles
ck, navy, gray and tan, and ds, stripes, novelty ck taffeta, at $11.95
velvet rugs and carpet 27x40 inch size, at mill cost, each, 85c
big rooms—values, only, $24.50
russels rug sample sec- s, 27x54 inch size, 98c ial, Monday, each,
ilton velvet stair carpet, heavy wool quality, specially d for Monday, at yard, 98c
MONEY SAVING PRICES rk linoleums, clearance rolls, 65c value, sq. yd., 45c
Designs Fourth Floor
autiful m and shown .35
urtains witzer- ue bor- Irish special $5
rns of- 18
Marquisette Curtains
rity with lace insertion and with edge only. If bought lar way many in this lot up to $3.00, $1.45 at, per pair
of Dutch Curtains
able scrim, with 2-in. lace includes valance, hemmed ng (no mail or phone or while 300 sets ay at, the set, 59c
tain Materials
ford ar fab- ry over tains; rose, brown ders filled), 18c per yard,
plain excel- white, rn (no me or- 11c
50 pieces of dotted curtain swiss, excellent for kitchen and bathroom sash curtains (no mail or phone orders filled), 6½c per yard,
1,000 yards of overdrape madras short remnant lengths of grades that sell off the bolt at 29c & 39c, yd., 12½c

THE WORLD'S GREATEST CLASSIFIED SECTION

WANT ADS The Chicago Sunday Tribune.

THE WORLD'S GREATEST NEWSPAPER

CIRCULATION 600,000 OVER ~~500,000~~ SUNDAY OVER 300,000 DAILY

APRIL 30, 1916.

DEATH NOTICES Will Be Found on Page 3, Part 2.

INDEX TO CLASSIFIED ADVERTISEMENTS.

	Page.
ANNOUNCEMENTS	24
ARTS AND ANTIQUES	24
AUCTION SALES	22
AUTOMOBILE BROKERS	23
AUTO CREDITS FOR SALE	23
AUTO LIVERIES	23
AUTOMOBILES	22-23
GASOLINE	22
ELECTRIC	22
MOTOR TRUCKS	22
AUTO SUPPLIES, ACCESSORIES	23
AUTOMOBILES WANTED	23
BARTER AND EXCHANGE	23
BICYCLES AND MOTORCYCLES	23
BILLIARDS AND BOWLING	24
BOARD AND LODGING	8
BOARD WANTED	8
BOATS, YACHTS, ETC.	7
BOOKS AND MAGAZINES	23
BUILDING MATERIAL	21
BUSINESS CARDS	7
BUSINESS CHANCES	20-21
BUSINESS PERSONALS	23
CAMERAS, KODAKS, ETC.	1
CASTOFF CLOTHING	21
CLEANERS AND DYERS	23
CLOTHING, FURS, ETC.	23
CLUB AND ASSN. MEMBERSHIPS	1
CONTRACTS TO LET AND WANTED	24
DANCING SCHOOLS	1
DETECTIVE AGENCIES	1
DOGS, BIRDS, POULTRY, ETC.	1
DRESSMAKING AND MILLINERY	7
FINANCIAL	20
FOR SALE	24
GARAGES	23
HELP WANTED—MALE	3-4-5
HELP WANTED—FEMALE	5-6-7
HOME WORKERS' SERVICES	1
HORSES AND CARRIAGES	7
HOTELS	8
HOUSEHOLD GOODS	8
HOUSEHOLD GOODS WANTED	1
INSTRUCTION	24
JEWELRY, WATCHES, ETC.	7
LAW AND COLLECTIONS	1
LAND INFORMATION	19
LEASEHOLDS	23
LEGAL NOTICES	24
LIGHT & HEAVY MANUFACTG	23
LOST AND FOUND	1
MACHINERY AND TOOLS	23
MISCELLANEOUS	23
MORTGAGES	21
MOTORCYCLES AND BICYCLES	23
MOTOR TRUCKS TO RENT	23
MUSICAL INSTRUMENTS	24
MUSICAL AND DRAMATIC	24
OFFICE DEVICES	20
PARCEL POST EXPRESS	2
PARTNERS WANTED	21
PATENTS, PATENT ATTORNEYS	24
PENSIONS	21
PERSONAL	1
PERSONAL PROPERTY LOANS	20
PRINTING, ENGRAVING, BINDING	21
PRINTING MACH'Y & SUPPLIES	14
PLUMBING & LIGHT FIXTURES	21
REAL ESTATE—CENTRAL	14
APARTMENTS—SOUTH SIDE	14
APARTMENTS—SOUTHWEST	14
APARTMENTS—NORTH SIDE	14-15
APARTMENTS—NORTHWEST	15
APARTMENTS—WEST SIDE	15
BUSINESS PROPERTY—SOUTH SIDE	15
BUSINESS PROPERTY—NORTH SIDE	15
BUSINESS PROPERTY—NORTHWEST	15
BUSINESS PROPERTY—WEST SIDE	15
HOUSES—SOUTH SIDE	15-16
HOUSES—SOUTHWEST	16
HOUSES—NORTH SIDE	16
HOUSES—NORTHWEST	16
HOUSES—WEST SIDE	16
VACANT—SOUTH SIDE	16
VACANT—SOUTHWEST	16
VACANT—NORTH SIDE	16-17
VACANT—NORTHWEST	17
VACANT—WEST SIDE	17
MISCELLANEOUS—SOUTH	17
MISCELLANEOUS—NORTH	17
MISCELLANEOUS—NORTHWEST	17
MANUFACTURING PROPERTY	17
SUBURBAN—OAK PARK, AUSTIN	17
SUBURBAN—CALUMET DISTRICT	18
SUBURBAN—SOUTHEAST	17
SUBURBAN—SOUTHWEST	17
SUBURBAN—NORTH	17
SUBURBAN—NORTHWEST	17-18
SUBURBAN—WEST	18
ACRE PROPERTY	18
OTHER CITIES	18
SUMMER RESORTS	18
WINTER RESORTS	18
FARM LANDS	18-19
COUNTRY	19
CATTLE RANCHES	19
TIMBER LOTS	19
FRUIT LANDS	19
MISCELLANEOUS	19
REAL ESTATE AUCTION SALES	18
REAL ESTATE WANTED	19
REAL ESTATE TO EXCHANGE	19-20
REAL ESTATE LOANS	20
ROOMMATES	8
SAFES	1
SEWING MACHINES	24
SITUATIONS WANTED—MALE	1-2
SITUATIONS WANTED—FEMALE	2-3
SPORTING GOODS	24
STOCKS AND BONDS	21
STORAGE CARTAGE, FORWARDING	24
STORE AND OFFICE FIXTURES	23
STOVES	21
TALKING MACHINES	21
TO RENT—ROOMS	7-8
TO RENT—HOUSEKEEPING ROOMS	8
TO RENT—HOUSES	8-9
TO RENT—FURNISHED HOUSES	9
TO RENT—SUMMER RESORTS	9
TO RENT—FLATS	9-10-11-12-13
TO RENT—FURNISHED FLATS	13
TO RENT—STORES	13
TO RENT—OFFICES AND STUDIOS	13-14
TO RENT—FLOOR AND LOFT	14
TO RENT—MANUFACTURING PPTY	14
TO RENT—BUILDINGS	14
TO RENT—GARAGES	14
TO RENT—HOTELS	14
TO RENT—HALLS	14
TO RENT—BARNS	14
TO RENT—OTHER CITIES	14
TO RENT—MISCELLANEOUS	14
TRADE SCHOOLS—MALE	5
TRADE SCHOOLS—FEMALE	7
TYPEWRITERS AND SUPPLIES	14
VACUUM CLEANING AND CLEANING	21
WANTED—TO RENT—ROOMS	8
WANTED—TO RENT—HOUSES	9
WANTED—FLATS	13
WANTED—STORES AND OFFICES	14
WANTED—AT SUMMER RESORTS	9
WANTED—TO RENT—MFG	14

TERMS OF SUBSCRIPTION OF THE TRIBUNE.

Orders for mail subscriptions must be accompanied by remittance to cover.

Postage paid in the United States [outside of Chicago and suburbs]. Canada and Mexico:

Daily, without Sunday, one year, $4.00; six months, $2.00; three months, $1.25; two months, $1.00; one month, 50 cents.

Daily, with Sunday, one year, $6.50; six months, $3.25; three months, $2.00; one month, 75 cents.

Sunday only, one year, $2.50; one month, 25 cents.

Canadian subscribers ordering the Sunday edition without the daily are charged 20 cents a month extra for postage. Give postoffice address in full, including county and state. Remit by express money order, draft, or in registered letter at our risk, to The Tribune company, publisher.

CITY RATES.

Daily only, one month.....$ .70
Daily and Sunday, per month..... .85
Sunday only, per month..... .25

NEW YORK—251 FIFTH AVENUE.
WASHINGTON—40 WYATT BUILDING.
CHICAGO—TRIBUNE BUILDING.
SAN FRANCISCO—742 MARKET STREET.
LONDON—3 REGENT STREET, S. W.
PARIS—12 BOULEVARD DES CAPUCINES.

Persons wishing to take "The Tribune" by carrier may order it by postal card or telephone Central 100. When delivery is irregular make complaint.

All unsolicited manuscripts, articles, letters, and pictures sent to "The Tribune" are sent at the owner's risk, and The Tribune company expressly repudiates any reliability or responsibility for their safe custody or return.

DOMESTIC POSTAGE—One cent for each fourteen pages or part thereof.

NOTE—Foreign rates quoted above apply only to complete papers. When parts are sent the rate is 1 cent for each two ounces.

NOTE—The laws of the postal department are strict, and newspapers insufficiently prepaid cannot be forwarded.

LOST AND FOUND.

BAG—LOST—A LADY'S BLACK BAG; ON Madison-st., west of Ashland; containing identification cards, bank book, and other papers; no money; reward. Phone Wabash 6040, MRS. CASH.

BAG—LOST—SATIN, WITH MONEY, PAPERS, jewelry; keepsake; April 26; Loop; reward. Address T 85, Tribune.

BROOCH—LOST— LARGE CAMEO REPresenting Day and Night, either in Chicago or Highland Park. Phone Wellington 3141 or Highland Park 915; suitable reward offered.

BROOCH—LOST—FRIDAY, NORTH SIDE, green enamel brooch, small diamond center, surrounded with pearls; liberal reward. Sunny, 5157.

BROOCH — LOST — PINK CAMEO, SURrounded by small pearls; Loop or N. S. Reward, R. 1100, 108 S. La Salle. Ph. Main 2422.

CAMEO RING—LOST—IN BERGHOFF OR 1st street. Reward, Address X 521, Tribune.

CARD CASE AND POCKETBOOK — LOST— Silver backed; downtown. April 20. Phone Midway 1469.

DIPLOMAS, FIVE—LOST—REWARD IF RETurned to W. H. COLMAN, 1519 State-st., La Crosse, Wis.

DOG—LOST—DARK BRINDLE BOSTON bull terrier, male, April 19, at 48th and Dorchester; white on breast and half gray around neck; also on face and small scar between eyes; one nail missing from right front foot; name Tige. Reward, 4827 Ellis-av. Drexel 8017.

DOG — LOST — LARGE FOX TERRIER; white body, black face; name "Puckie" on collar. Reward. Hyde Park 3426. R. M. KEENEY, 6117 Woodlawn-av.

DOG—LOST—$10 REWARD, ENGLISH brindle bull pup, 5 mos. old, white breast, screw tail; female. FRAZEE, 1630 Fargo-av., Rogers Park 1657.

DOG—LOST — SCOTCH COLLIE; WHITE and tan; listens to the name of "Sheppy." Wears Evanston, Wis., license. Liberal reward, 606 Belden-av. Phone Diversey 2828.

DOG—LOST—FOX TERRIER; FEMALE; answers by name of Queen; reward. CONRAD, Belmont 8845.

DOG — LOST — BOSTON BRINDLE BULL; screw tail, white breast, white around half neck; llb. reward. 5615 Michigan-av., 3d.

FOB—LOST—INITIALS A. T.; NEAR MAJESTIC Theater; reward. Ken. 4596.

KEYS — LOST—NEAR RIENZA GARDEN. Friday evening, a bunch of keys; ring held a Shaw taxi number, 5840, key to taxt, two Yale lock keys. Return to E. A. Potter, 704 Rector Bldg.

POCKETBOOK — LOST — GENTLEMEN'S brown leather; papers no value except to owner; $10 reward return 433 Railway Exchange Bldg.

PORTFOLIO—LOST—PIGSKIN; ON WESTbound Taylor-st. car, Friday, April 28, at 10:30 a. m.; containing valuable papers; reward. Phone Ken. 6967.

PURSE—LOST — MILWAUKEE-AV. street car, Fri. p. m.; lady's purse containing lady's watch and chain, necklace, and gent's watch; fob, and case; also small amt. of money. Finder please return to JOHN NELSON, 1715 W. 33d-pl. Reward.

RING—LOST—PLAIN GOLD, BLACKSTONE Theater Thursday; reward. Phone Harrison 5684.

RING—LOST—ENGAGEMENT; IN ROGERS Park; reward. NASH 68 E. Elm-st.

STAR—LOST—SAT., 1 DIAMOND STUD, in purple box, with M. F. Co. name in box; liberal reward. Ph. Main 300. Geo. Seggling.

UMBRELLA — LOST — AT RUSSIAN TEA room, lady's silk umbrella, exch. by mistake; reward. Lady's silk umbrella, Ch. W. Ry. Co. Highland Park 915; suitable reward offered.

WATCH—LOST—LADIES' GOLD; MONDAY, day noon; name engraved inside case; reward. M. S. BEAKEY, 1720 Borland Bldg.

WATCH—LOST—LADY'S GOLD; MONDAY, Elgin movement; reward. Hyd. 3784.

PERSONAL.

PERSONAL.

MISSING—H. G. PETERS, WEST Side business man, disappeared on Tuesday, April 18, and has not been seen or heard from since. Any information given to his son, Geo. C. Peters, 1900 S. 52d-av., by any one, leading to his whereabouts, will be rewarded. He was last seen in W. Madison with gray, short beard, about 5 ft. 10 tall, weighed about 160 lbs., wore dark suit with black double breasted sweater coat and brown soft hat.

PERSONAL—WILL PARTIES WHO WITnessed accident to young man at Adams and Wabash elevated platform Thursday evening, April 20, please communicate with ANDREW SPOLTZMER, 961 N. Taylor-av., Oak Park, or call Randolph 7507.

PERSONAL—REWARD FOR ADDRESS OF Robert C. Martin, last heard of in California in 1913. His home is in Calhoun county, Ill. G. W. MARTIN, 1 S. 11th-st., Minneapolis, Minn.

PERSONAL—PERSONS WITNESSING AUtomobile accident April 25, 1916, at 7:30 p. m., State and 23d-s.s. Address L G 563, Tribune.

PERSONAL—WILL PARTY WHO WITnessed auto accident on Lawrence-av. between Lincoln and Talman, April 28th, 2-3 p. m., please call Ravenwood 2828.

PERSONAL—PERSONS WITNESSING AUtomobile accident April 29th, 1916, 12:20 p. m., at Quincy and Dearborn-sts. Address P 52, Tribune.

PERSONAL—INFORMATION WANTED AS to the whereabouts of Andrew Snejdski, dead or alive. Address WALLACE LEVANDOSKI or E. N. HILL, Glasgow, Mont.

PERSONAL—PERSONS WITNESSING AUtomobile accident April 26, 1916, 2:50 p. m., at Hirsh-st. and Kedzie-av. Address L G 564, Tribune.

PERSONAL—PERSONS WITNESSING AUtomobile accident April 24, 1916, 12:15 p. m., at Dearborn-av. and Kinzie-st. Address L D 101, Tribune.

PERSONAL—LIKE TO HEAR FROM MAN thinking of working way to Northwest coast; address T 962, Tribune.

PERSONAL—WILL NOT BE RESPONSIBLE for debts other than those contracted by myself. H. L. BRAWLEY.

PERSONAL—I WILL NOT BE RESPONSIble for any bills made by my wife.
JOHN HANNAPPEL.

PERSONAL—MR. WILLIE: STILL WAIT. H. No mistake.

PERSONAL—WILL CURTIS BEARD please call Leonard Warren, Oshkosh 6052?

PERSONAL—MOLLY, WRITE ALLIE AT Villa Grove at once. Everything O. K. Toad.

CLUB AND ASSN. MEMBERSHIPS.

GOLFERS—YOU ARE CORDIALLY INVITED to inspect the grounds of the new Olympia Fields Country club, located on the Illinois Central 30 minutes' ride from Randolph-st. Station on the grounds. FIVE eighteen hole courses, suitable for every grade of play from beginners' to championship golf. A. ALONZO STAGG, the famous coach of the University of Chicago, is director of Olympia Fields. The grounds are pronounced by such experts as J. D. Davis, Ned Sayers, Tom Bendelaw, and Chick Evans, unequaled by any American course. See picture of clubhouse on page 5 of this Tribune. Only limited initiation now, payable $10 with application, and balance June 1, when initiation goes to $150. You save $990 by joining now. Dues $75 a year. Direct I. C. train Sunday, April 30, leaving Randolph-st. at 2:15 p. m., stopping at 52d and 63d-st. stations, leaving 63d at 2:30 p. m.; returning 5:00 p. m. Come and inspect the grounds, or phone or write for information to Secy. Olympia Fields Country Club, 30 N. Michigan-av. Phone Central 7811.

A FEW MEMBERSHIPS ARE AVAILABLE in the Boulevard Club, 16 W. Jackson-blvd., 2d floor; limited to 300 members. A club primarily for professional men, alsemen, etc.; furnishes showers, dressing rooms, steel lockers, wardrobes, clothes pressing, cleaning of all clothing; bootblack service; no limit on the use of club privileges; no tipping permitted; $42 per year, payable monthly; no initiation; barber shop, manicuring, laundry. Address K N 71, Tribune.

A RIDING CLUB [EQUESTRIAN] IS BEING organized on the South Side, and approximately 100 more desirable members will be taken in. The club has option to purchase a very desirable tract of land adjoining the city on the Southwest Side, where a modern clubhouse and stables will be erected. For further particulars address B S 516, Tribune.

TO RENT—SUMMER MEMBERSHIP CONgress Club, Lake Geneva. Including rental completely furnished 11th room cottage; 2 baths; large garage and chauffeur's room; $600. HARRY J. POWERS, 124 W. Randolph-st.

DO YOU BELIEVE IN PREPAREDNESS? Are you interested in rifle practice and drill? If so, report any Tuesday at 7:30 sharp, lobby of Insurance Exchange Bldg., 8th-av. and Jackson-blvd. Ing. for secretary of rifle club.

HAVE EXCELLENT HUNTING AND FISHing site on best lake in Bayfield Co., Wis.; cottage being erected now. Membership limited to twelve. A few still available. Address P 149, Tribune.

WILL ACCEPT ANY REASONABLE OFFER for quick sale, resident membership Illinois Athletic club account leaving city; dues paid to July 30. Address T 460, Tribune.

WANTED—MEMBERSHIP IN WESTMOREland, Evanston, or Edgewater Golf Club; state lowest cash price. Address L D 221, Tribune.

FOR SALE—PERPETUAL MEMBERSHIPS, without dues, in Wing Park Golf Club, $27.50. Inq. 1 Sherwin-av., Elgin, Ill.

RESIDENT MEMBERSHIP IN ILLINOIS Athletic Club; dues paid to May 1st. Address T 398, Tribune.

FOR SALE—F. A. C. MEMBERSHIP; DUES paid to May 1; make best cash offer. Address L D 68, Tribune.

FOR SALE—ILLINOIS ATHLETIC CLUB membership; dues paid to May 1; reasonable. Address P 530, Tribune.

WANTED—MEMBERSHIP IN THE EDGEwater Golf Club; state lowest cash price. Address T 94, Tribune.

HAMILTON CLUB TRANSFERABLE MEMbership; owner leaving city; best offer. Address P 488, Tribune.

WANTED — ILLINOIS athletic CLUB membership. State best cash offer. Address O 189, Tribune.

FOR SALE—WINDSOR GOLF CLUB MEMbership, $150. Address L G 146, Tribune.

WANTED—MEMBERSHIP IN GOLF CLUB, West or South. Address M 74, Tribune.

HOUSEHOLD GOODS.

Grand Rapids EXHIBITION Furniture SAMPLES

At a Saving of

40 to 65%

FREIGHT PREPAID.

During this sale we are closing out the complete sample lines of fourteen leading manufacturers that were on exhibition in Grand Rapids and Chicago during the January exhibition. We contracted for these samples in January at 35 to 50 per cent less than the regular prices, and, owing to the increase in materials every day, such values as are offered during this sale may never be duplicated again. Buy now at a saving of 40 to 65 per cent. Any goods purchased now held for future delivery free of charge.

Here They Are

ONLY A FEW OF THE BARGAINS SUCH AS YOU NEVER DREAMED OF. IF YOU HAVE THE SLIGHTEST INTENTION OF BUYING FURNITURE READ THESE ITEMS OVER CAREFULLY. EVERY MINUTE SPENT HERE DURING THIS SALE WILL PROVE VERY PROFITABLE TO PROSPECTIVE FURNITURE BUYERS. COME IN AND SEE THESE BARGAINS.

BEDROOM SPECIALS.

$385.00 7 PC. 4 POST BEDROOM SET; TWIN BEDS, 52 INCH DRESSER, DRESSING TABLE, UNUSUALLY LARGE CHEST OF DRAWERS, BENCH AND ROCKER. TO SUITE ONLY. THE BIGGEST BARGAIN EVER OFFERED IN CHICAGO AT $185.00

263.00 4 pc. old ivory bedroom suite. 140.00

190.00 6 pc. mahog. Queen Anne bedroom suite, only 80.00

160.00 satin walnut dresser, chiffonier, dressing table and bed, chair, and rocker; only 79.00

52.00 48 in. satin walnut dresser..... 38.00

40.00 g. o. or mah. colonial dressers.. 25.00

38.00 odd satin walnut dressers..... 16.75

82.00 odd mahg. or g. o. dressers, one of a kind; no duplications; specially priced at..... 39.50

OVER 200 ODD DRESSERS AND CHIFFONIERS TOO NUMEROUS TO MENTION AT 10 TO 20 PER CENT LESS THAN WHOLESALE; SOME AS LOW AS..... $ 6.50

$ 12 24 in. post brass beds..... 6.95

39.00 3 inch post brass beds..... 12.75

49.00 square tubing brass bed..... 19.75

85.00 new quartered mahog. 4 post twin beds 39.75

42.00 odd Circassian walnut beds..... 15.75

49.00 odd antique brown mahog. beds. 22.50

38.00 full length vanity dressers..... 16.75

22.00 guaranteed hand tied box springs 16.75

11.00 96 coil open box springs..... 5.50

6.00 ordinary steel link springs..... 3.20

15.00 guaranteed 164 in. felt Restwell mattress..... 8.75

11.00 45 lb. cotton felt mattress..... 5.40

$210.00 3 pc. overstuffed imported tapestry parlor suite, 88 inch sofa, exceedingly comfortable, mahogany ..... $ 98.50

140.00 Chas. H. mahog. tapestry or gen. leather parlor suite; only 75.00

136.00 3 pc. colonial mahog. silk velour parlor suite, very latest design, one only, at..... 69.50

110.00 3 pc. Spanish leather parlor suite..... 54.00

85.00 mahog. or g. o. 3 pc. leather suite..... 46.00

85.00 mahog. or gen. lea. 3 pc. suites. 29.00

93.00 88 inch imported tapestry sofa, a bargain at..... 48.50

76.00 lea. one motion davenport..... 34.50

65.00 gen. leather fumed davenport.. 29.75

90.00 fumed or mahog. imperial les. duofolds..... 49.75

49.00 odd mahogany fireside chair..... 22.50

68.00 odd mahog. tapestry chair and rocker..... 28.50

31.00 solid mahog. silk velour rocker. 14.75

29.00 mahog. fumed William and Mary rockers..... 13.75

24.00 neat cane back lea. rockers..... 11.50

17.00 fumed or mahog. lea. rockers.... 8.50

89.00 48 inch mahog. library table..... 17.50

81.00 42 inch. William and Mary mahogany library table..... 34.75

25.00 45 inch fumed or mah. lib. tables 19.00

19.00 g. o. or mahog. lib. tables..... 9.50

DINING ROOM SPECIALS.

THIS BARGAIN IN COMPLETE DINING ROOM SUITE MUST BE SEEN TO BE APPRECIATED.

$86.00 54 INCH TOP CHARLES II. OR WILLIAM AND MARY EXTENSION TABLE, 6 HIGH BACK GEN. LEA. CHAIRS TO MATCH COMPLETE; FOR TWO PC. SUITE ONLY..... $ 42.75

$260.00 10 pc. William and Mary gen. mahog. dining room suite; the biggest bargain ever offered at $156.00

$410.00 10 pc. William and Mary Am. walnut dining suite; consists of 60 inch buffet, 66 inch table, 46 inch china cabinet, serving table, and high back chairs to match; one suite only, at..... $162.50

41.00 54 inch William and Mary or Charles II. extension table..... 20.75

39.00 54 inch fumed octagon pedestal ext. table, very massive..... 17.50

38.00 48 inch fumed or g. o. ext. table 14.50

21.00 45 inch fumed or g. o. ext. table 10.75

69.00 60 inch mahog. gr. oak colonial buffet..... 36.00

62.00 54 inch buffet, fumed or g. o.... 29.75

59.00 52 inch William and Mary or Charles II. buffet..... 28.50

39.00 fumed or g. o. plank top massive colonial buffets, gen. ¼ oak.. 18.75

6.50 high cane back lea. dining chairs 3.45

14.00 ¼ oak fumed or g. o. lea. chair. 7.85

24.00 set of 6 gen. badger ¼ oak dining chairs, 4 sets only, at..... 10.95

Out of town customers should take advantage of this sale. No charge for crating or packing. Freight prepaid within a radius of 600 miles. Mail orders filled as represented or your money cheerfully refunded. Free auto truck delivery to suburban towns. Estimates gladly furnished to hotels and rooming houses on request.

IMPORTANT.

Do not be misled by so-called fictitious Grand Rapids signs. Our only retail store in Chicago.

OPEN EVENINGS.

Grand Rapids Furniture Co.,

Chicago's Most Reliable Home Furnishers.
HERBERT CIRKLE, PRESIDENT.
432 S. Wabash Ave.,
Between Congress and Van Buren-sts.

Sale Second Hand FURNITURE.

Handsome Gold Parlor Cabinet.....$22.50
5 Piece Karpen Parlor Set..... 25.00
Massive Brass Bed..... 10.00
Open Box Spring, 117 coils..... 2.00
Child's Brass Crib..... 9.00
China Closet..... 15.00
Navajo Rug, 58x75 inch..... 12.50
Refrigerator, 200 lb. ice capacity..... 12.50
One elegant Genuine Circassian Walnut Bedroom Set, consisting of Dresser, Chiffonier, Triple Mirror Dressing Table and Bed; must have cost close on to $300; only..... $125.00

Many other odd pieces at equally big saving. Exceptional chance for dealers or private parties.

Open evenings until 9.

CHICAGO FURNITURE STORAGE CO.,
3507 Cottage Grove-av.

RARE ORIENTAL RUG, 9X13 ROYAL TAbriz, beautiful colors, finest texture; will sell at half price. Call between 12 and 4. 854 Galt-av., 3d apt.

FISCHER MAHCG. UPRIGHT, COST $450, $150; elec. lamp, oil paintings. 3961 Drexel.

DINING TABLE, COUCHES, ROCKERS, bed, dressers. MORRISON, 4435 Magnolia.

MAHOGANY SINGLE BED, dressing table; splendid cond. Sunny, 5157.

FOR SALE—BEDROOM FURN. TODAY only. Fh. Edgewater 3266.

FURNITURE OF 6 ROOM APT., PIANO, up to May 10. 211 E. 46th-st., 2d.

NEW FURN. 8 RM. APT. CALL SUNDAY or eves. 4723 Lincoln-av., Apt. B.

DRESSER, GEN. ¼ OAK, LIKE NEW; bister, cheap. 4854 Lincoln-st. Ray, 7500.

FURNITURE FOR SALE—CHEAP. Good bargain. 2544 Prairie.

BED SPRINGS, 2 CREX RUGS, BARgain. 6215 So. Park-av. Eng. 8513.

FOR SALE—BABY CARRIAGE, GOOD CONdition, $5. 5435 Lakewood-av.

BIG BARGAIN—4 RM. FURNITURE OUTfit. Call Sun. 3606 Potomac-av., 3d. rear.

CHEAP—FINE OAK BOOKCASE AND LIbrary table. 3548 Wayne-av. Edge. 8623.

WANTED—FURNITURE, 4 TO 6 ROOMS; also piano for cash. Kenwood 720.

MAHOGANY NAPOLEON BED AND spring, cheap. BRANDT, 643 Belmont-av.; Belmont 3486.

FOR SALE—MAH. DRESSER AND BRASS beds and other furniture. 71 E. 43d.

WALNUT BEDRM. SET; DESK, ELECTRIC lamp; cheap. 5013 Harper. So. Park 2691.

FOR SALE—ORIENTAL RUG, 80 IN. BY 15 ft. 4220 Mich.-av. MITCHELL.

FURN. 5 R. APT. FOR SALE OR RENT; 230 E. 58th. 3d. Janitor will show.

FOR SALE—COMPLETE FURNISHINGS OF 6 room flat, 1136 S. Homan-av.

FURNITURE AND ALMOST NEW GAS range for sale. 2842 Washington-blvd.

BARGAIN — PARLOR COMBINATION coal and gas range, new. 1723 Estes-av.

BABY CARRIAGE FOR SALE; GOOD CONdition. 1706 Farragut.

WILL SELL FURNITURE OF 6 ROOM FLAT. 6142 Greenwood-av. Phone Dorchester 4776.

FOR SALE—FURNITURE, BRIC-A-BRAC, pictures, etc. 7 Oakland 4776.

HOUSEHOLD GOODS.

FURNITURE MAMMOTH SALE

$20,000 WORTH OF SAMPLES AND SURPLUS FACTORY STOCKS OF RELIABLE FURNITURE WILL BE PLACED ON SALE MONDAY, MAY 1ST, AT MOST REMARKABLE DISCOUNTS.

IF YOU NEED A COMPLETE OUTFIT OR ONLY AN ODD PIECE OF FURNITURE, DO NOT MISS THIS GREAT SALE.

"WE ARE OUT OF THE HIGH RENT LOOP DISTRICT."

RIDE OUT TO US AND SAVE MONEY. BUY NOW. GOODS HELD UNTIL DESIRED. LOOP PRICES. OUR PRICES.

$ 5.50 Genuine Leather Slip Seat Diners$ 1.95
$ 6.50 Washingtonian High Back Diners. 2.75
$ 8.00 Wm. and Mary Cane Diners..... 3.75
$20.00 45-in. Quar. Oak Plank Top Table. 10.75
$35.50 48-in. Jacobean Dining Table.... 14.50
$40.00 54-in. Quar. Oak Col. Dining Table 16.75
$45.00 54-in. Wm. and Mary Dining Table 19.75
$55.00 54-in. Quar. Oak Dining Table and Set of High Back Gen. Lea. Diners 27.50
$75.00 54-in. Wm. and Mary Dining Table and 6 High Back Gen. Lea. Diners. 39.75
$20.00 Massive Fumed Oak Dresser..... 9.75
$30.00 Large Circassian Walnut Dresser. 14.75
$40.00 Genuine Walnut Colonial Dresser. 19.50
$85.00 Gen. Mahogany Chiffonier and 8 Mirror Dressing Table to match.. 40.00
$90.00 Gen. Cir. Walnut Chiffonier, and 8 Mirror Dressing Table to match.. 45.00
$35.00 Massive Gen. Mah. Col. Chiffonier. 16.75
$12.50 2-in. Post Colonial Brass Beds.... 5.95
$35.00 3-in. Post Massive Brass Beds.... 14.75
$87.00 Massive Mahogany 4 Poster Bed... 16.75
$ 7.50 Guaranteed "NO SAG" Springs.. 4.75
$12.00 45-lb. All Cotton Felt Mattress.... 6.40
$22.50 Overstuffed Gen. Leather Rocker.. 10.95
$20.00 Large Tapestry Rockers, special.. 9.75
$35.00 Mulberry Velour Wing Rocker.. 19.50
$20.00 Solid Mahog. Cane Wing Rocker. 9.75
$25.00 Genuine Mahog. Library Table.... 14.50
$65.00 Genuine French Wilton Rugs, 9x12 29.75

WE DELIVER TO ALL PARTS OF CITY. GOODS PACKED AND SHIPPED FREE. OUT OF TOWN MAIL ORDERS SOLICITED. PHONE MIDWAY 6411.

OPEN EVENINGS.

Chicago Sample FURNITURE CO.

932 East 63d St.

2½ BLKS. EAST OF COTTAGE GROVE-AV.

FURNITURE BARGAINS

BIG SELECTION—PROMPT DELIVERIES.
$87.50 3 Piece Mission davenport guaranteed bed..$25.00
$30.00 4 post mhy. bed..... 16.50
$35.00 Pullman bed davenport..... 22.00
$ 12 Pullman mahogany bed kitchen cabinet.. 14.75
$160.00 72 inch colonial buffet..... 50.00
$95.00 extra large china closet..... 37.50
$25.00 vernco reclining chair..... 13.50
$60.00 9m. and Mary's piece dining set. 37.50
$27.50 Wm. and Mary and Charles II. Library Table, satin or polished mahogany 16.75
$18.00 gen. leather rocker or chair.... 9.75
$55.00 large colonial dresser, oak or mhy. 29.75
$40.00 colonial dresser, oak or mahog.. 19.85
$55.00 large empire colonial dressing table 26.50
Lot of 30 odd dressing tables, some as high as $35, to go these days only, choice..... $ 5.95
$86 G. O. Spanish Leather Parlor Suite.. 14.75
$110 Cir. Wal. Leather Parlor suit..... 56.00
$160 Cir. Wal. Duofold Suit..... 77.50
$14 Mah. or Cir. Wal. Lib. Table..... 6.95
$62 Adam Period Mah. Lib. Table..... 11.50
$32 Cir. Wal. Plank top Lib. Table..... 16.75
$45 48 in. Mah. Library Table..... 22.50
$10 Wood Seat Rockers..... 3.75
$12 Mah. and $18 Upholstered Rockers.. 7.75

THE LARGEST ASSORTMENT OF RUGS AT WHOLESALE PRICES.

ANY SELECTION MAY BE HELD AND GUARANTEED SAFE DELIVERY TO DESTINATION.

OPEN EVERY EVENING.

KATZ BROS. FURNITURE

3801 SOUTH HALSTED-ST.
5107 N. CLARK-ST.

OPEN EVERY NIGHT.

Satisfaction guaranteed or money refunded.

AUCTION SALE.
MONDAY, MAY 1ST, 10 A. M.
The entire contents of the HOTEL NORTHWOOD ROOMS,
N. W. COR. KINZIE & WELLS-STS., CHGO.
Must positively be sold AT PUBLIC AUCTION.

The above consists of rugs, carpets, hangings, dressers, chiffoniers, brass and iron beds, springs, mattresses, bedroom linens, odd chairs and rockers; also entire kitchen equipment, consisting of range, refrigerator, dishes, cooking utensils, tables, etc.

Lots will be divided to suit buyers.
Deposit of 25% required from all buyers; checks must be certified.

REEBIE'S AUCTION HOUSE,
JOSEPH STRAUSSER, Auctioneer.

AUCTION SALE
Monday, May 1st, 10 a. m.
10 W. Erie-st.

I shall sell at public auction the entire contents of 85 room house, consisting of dressers, chiffoniers, wardrobes, beds, bedding, rockers, center tables, and everything pertaining to said house; the above must positively be sold, as the building must be torn down. J. RALPH, Auctioneer.

FURNITURE BARGAINS

1,000 PIECES UNCLAIMED STORAGE GDS. furniture, rugs, also furniture, rugs from unclaimed freight. Open nights. HEBARD'S, Phone West 388. Ogden and Homer-sts.

UNUSUAL OPPORTUNITY FOR YOU TO buy from the wholesale house direct at a saving from 20 to 70%. Manufacturers' Furniture Co., 1320 S. Wabash-av.

BRASS BED, BOX SPRING, MAH. WRITING desk, chair, electric fan, Cluny, window draperies, rugs, linens, all glass, nearly new. 435 E. 44th-st.,

SITUATIONS WANTED—MALE.

Bookkeepers and Clerks.

SITUATION WTD—MR. SUPT. OR GEN. Mgr., do you need a wide awake, energetic man, 28 years of age, married, mechanical engineer, shop and office experience in cost and efficiency work? Capable of handling all the details which every executive has; at present employed; furnish best of references. Technical education. Address J H 247, Tribune. Phone Stewart 8879.

SITUATION WTD—THOROUGH BOOKkeeper, cost accountant, and systematizer, over 10 years' experience in modern methods in different lines; student in the Walton School of Commerce, desires position of trust, reference, bonds. Address X 594, Tribune.

SITUATION WTD—BOOKKEEPER—COST; 38, broad training, competent to supervise acctg. large plant. Can install effective financial and cost systems and prepare best types reports and statements. Public and corp. experience. Address P 133 Tribune.

SITUATION WTD—YOUNG MAN, 24 YRS., CAPABLE, RELIABLE, ENERGETIC, AND TACTFUL, IS TAKEN IN ALL DEPARTMENTS OF BUSINESS; SELLING EXPERIENCE; BEST REFERENCE. ADDRESS P 250, TRIBUNE.

SITUATION WTD—CAN YOU USE A RELIABLE, honest, industrious office man, experienced as shipper, biller, bookkeeper, and cashier? Ten years with last employer; clean record; best references; reasonable salary. Address T 518, Tribune.

COMPETENT BOOKKEEPER.

Thorough accountant; can handle large volume of work and show results; broad experience; reliable and tactful; correct habits; ref.; salary reasonable. Address X 505, Tribune.

SITUATION WTD—YOUNG MAN, 25 YRS. 7 years' experience in accounting, credit, and legal work, now an attorney at law, wishes to connect with house in need of one with this knowledge and experience would be valuable. Address P 584, Tribune.

SITUATION WTD—YOUNG, MARRIED, thoroughly expert bookkeeper and general office man desires position with excellent chance for advancement; city ref. Address P 204, Tribune.

BOOKKEEPER

Thorough, efficient man; exp. as office manager, auditor, cashier, corresp.; able to take charge, office or manag. Address X 545, Tribune.

BOOKKEEPER.

Single man, thorough accountant; can prepare financial reports, statements; convincing ref. Roadside stand. Address T 302, Tribune.

PRIVATE SECRETARY.

First class stenographer, clean, competent, reliable. $150. Now employed. Will leave ity. Address P 107. Tribune.

SITUATION WTD—WHERE INDUSTRY and discretion will be future for exp., all around office man accustomed to responsability; can take charge of office; reas. salary. Address W 466, Tribune.

BOOKKEEPER, A1,

now employed; 10 years' broad exp.; good habits; steady, punctual; age 25, exc. refs. Address P 199, Tribune.

ASSISTANT.

Energetic young man, 29, with exceptional office and advertising exp. Address P 511, Tribune.

SITUATION WTD—MAN, 30, HIGH SCHOOL, advertising, art school education; 8 years bookkeeping, and office experience; also some advertising; salary moderate. Address P 313, Tribune.

SITUATION WTD — YOUNG MAN, 20, DESIRES steady position, inside or outside; general office experience; good references; living at home. Address P 502, Tribune.

SITUATION WTD — BOOKKEEPER, EXPERienced, reliable, understands cost and financial reports issued; salary not less than $30; age 31; ref., bonds. Address T 106, Tribune.

SITUATION WTD—COST CLERK, WOOD working, building, and concrete construction experience; references furnished. Address M 306, Tribune.

SITUATION WTD—GENL. OFFS. MAN salesman, married, capable; live; executive ability; sales com. or salary; goor firm; seller prompt returns. Address T 488, Tribune.

SITUATION WTD—1ST YOUNG MAN now employed, but desiring to better himself; has office experience and knowledge of bookkeeping. Address P 503, Tribune.

SITUATION WTD—PERMANENT BY EXperienced all around office man, who likes detail work; small office pfd.; reas. salary considered. Address P 505, Tribune.

SITUATION WTD—BY COMPETENT BOOKkeeper and stenographer; law, architectural, and commercial experience. Address T 270, Tribune.

SITUATION WTD—WITH FUTURE, NEAT appearing young man, age 21; 4 yrs.' clerical exp.; H. S. education; ref. Address P 519, Tribune.

SITUATION WTD—BOOKKEEPER, GENERal office man [26]; 5 yrs. on position; lower small office; best of references. Address T 505, Tribune.

SITUATION WTD—COMPETENT BKKPR. aged 28, at present employed, seeks position preferably with chartered accountant; 4 years' exp.; all refs. Address T 561, Tribune.

SITUATION WTD—EXP. D. E. BOOKKEEPer and steno.; can take entire charge of books, trial balance, financial statement; steady; reliable; refs. Address T 361, Tribune.

SITUATION WTD—REQUIRING CAPACITY and integrity, by clean cut man, age 28, with firm that will appreciate good work and offer future. Address M 171, Tribune.

SITUATION WTD—COMPETENT BOOKkeeper-accountant; expert at trial balance; able to take charge; employed. Address X 504, Tribune.

SITUATION WTD—BOOKKEEPER, ACcountant, auditor, chemist, drawing trial balance, financial statement; wholesale or mfg. preferred. Address P 518, Tribune.

SITUATION WTD—YOUNG MAN, 26 YEARS' 4 years in one line; sales correresp., all office routine, good penman; now employed. Address P 580, Tribune.

SITUATION WTD—YOUNG MAN, 20 YRS. old, assistant bookkeeper, ledger clerk, or general office work experience. Address P 70, Tribune.

SITUATION WTD—YOUNG MAN, RECENTly from Switz., speaks Eng., French, Ital., Germ.; bank and office exp.; mod. sal. If prospects are good. Address P 503, Tribune.

SITUATION WTD—ASSISTANT BOOKkeeper, office billing; some stenography; 5 yrs.' experience; references. Address T 120, Tribune.

SITUATION WTD—PHARMACIST, REGISTered in Illinois; capable manager or relief; 60 years' experience; city or country; reference. Address Look Box 712, Evanston, Ill.

SITUATION WTD—YOUNG ACCOUNTANT, now employed, wishes to connect with reliable firm; will leave city; $1000 per month. Address M 123, Tribune.

SITUATION WTD—EXPERIENCED BOOKkeeper and stenographer; full charge; prefer South Side; steel, at present. Address T 130, Tribune.

SITUATION WTD—HOTEL CLERK OR ASST. manager; Chicago exp.; A1 reference. Address X L 862, Tribune.

SITUATION WTD—BOOKS OPENED, KEPT, balanced; small sets $2.50 week up. GRIFFIN, 4020 Monroe-av.

SITUATION WTD — BOOKKEEPER DESires responsible position in charge of general books and accounting. Address A 965, Tribune.

SITUATION WTD—REL. MAN, 25; EXP.; has horse and auto, or any position of trust. Tel. Mid. 2387.

SITUATION WTD—½ DAYS, MORNING OR aft.; 5 years' general office and shipping exp.; ref. Address J 249, Tribune.

SITUATION WTD—BOOKKEEPER, TYPIST; experienced; young man; 32. Address T 343, Tribune.

SITUATION WTD—FREIGHT RATE CLERK, familiar with all territories; can handle loss and damage claims. Address T 470, Tribune.

SITUATION WTD—SHIPPING, RECEIVING and scale clerk, 32 yrs. Address T 567, Tribune.

SITUATION WTD—CASHIER, BOOKKEEPer, general office man; $100 per mo. Personal interview. Address T 276, Tribune.

SITUATION WTD—STENOGRAPHER, SECretary; five years' exp.; knowledge bkkpg., corres., credits; h. s. grad.; A1 refs.; salary

WANTED—FEMALE.

ers and Caretakers.

D—AS WORKING HOUSE-
petent young German Amer-
od, plain cook; no incum-
arish house preferred; will
ess M 263, Tribune.

D—REFINED YOUNG WID-
capable taking full charge
efficient manner; no objection
ildren; references exchanged.
Tribune.

D—BY EDUCATED WIDOW
and ability appreciated; wid-
g home; first class people only;
ferences exchanged. Address

D—LADY, CAPABLE AND
superintend care of house
family; able to attend to all
d telephone; best references

D — BY A MIDDLE AGED
keeper for widower or bach-
on for elderly lady; no objec-
city; ref. exchanged. Phone

D — BY REFINED MIDDLE
housekeeper to doctor,
to lady; refs. exch. Phone

D — REFINED WIDOW,
ple employed or gentleman's
re than money; refs. exch.
1545.

D—REFINED HOUSEKEEP-
e experience; generally use-
petent; city or country. Ad-
ne.

D — HOUSEKEEPER, CAP-
an; widow(s); plain cook;
ref. Phone Ravenswood 6448

D — AS HOUSEKEEPER
family (lady) where husband
go home nights; no laundry.
une.

D — HOUSEKEEPER, BY
minumbered; have own fur-
49 Maple-sq.

D—NEAT MIDDLE AGED
rman descent; or good plain
k. Address T 201, Tribune.

D—REFINED LADY A
e. 2012 Indiana. Cal. 671.

and Seamstresses.

D—HIGH CLASS, ARTISTIC
very reasonable prices; wed-
nishes; dressmaking; gowns and lin-
ecialty; perfect fitting guar-
SCHOCKE, 4020 Broadway.
4317

TD—FRENCH MODISTE.
nes 509-510 Masonic Temple;
of tailored and fancy gowns
in 1 and 2 days; $4 and $5

D—AI DRESSMAKER; COP-
els at your home; reasona-
g and evening frocks
coln 3872.

D—DRESSMAKER. PER-
designer, wants more cus-
guaranteed fitting. Tel. Su-

D—BY COMPETENT YOUNG
s families, city or suburbs;
ressmaking. $3 a day. Tel.

D—FIRST CLASS FRENCH
merly Fields's; latest styles;
reception, evening, tailored
nut. Douglas 5350.

D—COMPETENT DRESS-
ress newest styles; perfect fits
ses, alterations. Diversey
3.

D—HIGH CLASS NEW
pdate will cut, fit, design all
also alterations, at ladies'
utrop-av. Sunnyside 3006.

D—EXPERT DRESSMAK-
ner; remodeling; $2.50 per
1692. Baron.

D—DRESSMAKING; HOME,
erations; also cutting and
Superior 2467.

D—FIRST CLASS DRESS-
ove, gowns, coats; $2 day;
g. Graceland 5109.

D—AS SEAMSTRESS IN A
traveling companion. MISS
ing-st.

D—DRESSMAKER OF NEW
a few days' work; $3.50 per.
Oakwood-blvd.

D—EXPERT DRESSMAK-
; remodeling. Call Sunday
and 5140. Phone West 1413.

D—FRENCH DESIGNER;
pe in 2 days; Royal fashion
refs. 4190 Lincoln.

D—GOOD DRESSMAKER,
ilies by day. North Side
address O 516, Tribune.

D—HIGH GRADE DRESS-
designer; by day or at home;
4000. R. 405.

D—EVENING GOWNS, FAN-
ing, style guaranteed; ref-
2000.

D—DRESSMAKING, RE-
es, curtains, reduction by
Normal 4512.

D—DRESSMAKER, DRESS-
and remodeling; good ref-
BROWN. Kenwood 7255.

D—EXPERIENCED DRESS-
me; suits and gowns. Phone

D—DRESS IN ONE DAY, $3;
Midway 8941.

D — DRESSMAKER, TAI-
milies. Ph. Calumet 4110.

D—BY EXPERIENCED SEW-
Tel. Ravenswood 2845.

D—1ST CLASS GOWNS
or mine. Superior 1950.

D—CHILDREN'S CLOTHES.
s. Humboldt 7598.

D—STREET SUITS; DRESS-
0 day. Lincoln 1345.

D—DRESSMAKER AND LA-
a day; refs. Doug. 5054.

D—FRENCH DRESSMAK-
dable. Drexel 4072.

D—PARISIAN GOWN MAK-
days. Lin. 1901. Call eve.

D—EXP. SEWING; PRI-
me Sunnyside 9620.

D—DRESSES, SUITS, TAI-
home or day. Albany 909;

D—STYLISH DRESSES; RE-
ts. Call Sunday Yards 4319.

d Governesses.

D — TWO YOUNG LADIES,
ly refined, well educated;
stances, wish positions as
or child; one teaching pre-
a lady will leave city; ref
T 100, Tribune.

D — YOUNG AUSTRIAN
LADY, thoroughly experi-
road; seeks position; com-
cher; no physical care.
MSCHMIDINGER,
ns, N. Y.

ION NURSE.

of good executive ability
position of responsibility;
ress NURSE, 1427 Chica-

— AS GOVERNESS OR
summer by young normal
teaching experience; ref.
52, Tribune.

-EXPERIENCED ENG-
ness, kindergarten, sew-
ce preferred. Address T

REFINED LADY WILL-
, few families to Lincoln
ideas; moderate; refer-
. Tribune.

GOVERNESS; YOUNG
cated; able to teach pre-
ic; violin position in re-
panion. Lincoln 3240.

GOVERNESS, GERMAN;
CED AS COMPANION;
NCES. ADDRESS T 102.

MIDDLE AGED WOM-
e; willing to be useful; no
best of refs. Kenwood

GOVERNESS, SWISS.
French, German; in or
ced and high class refs.
ddress X B 454, Tribune.

NORWEGIAN LADY,
Stockholm; with invalid;
eling; refs. Irving 8029.

GERMAN GOVERNESS.
good music, sewer;
incoln 3022 or 5154.

IDDLE AGED FRENCH
experienced. Address T

PRACTICAL NURSE
es or any case; would do
2130.

FOR SUMMER, EXP.
leave city. Address T

GRADUATE NURSE,
ild; long exp.; best refs.

EXPERIENCED SWISS
an take full charge. Ad-

EXPERIENCED SWISS
rman. French, English.
34 Wabash-av., Rm. 23.

EXPERIENCED NUR-
; $12. Address P 146.

THOROUGHLY COM-
e; refs. Kenwood 6648.

PRACTICAL NURSE
useekeeper. Mrs. Rhodes,

ERMAN NURSE, GOV-
; good sewer; best ref.
1121 Orleans-st.

RENCH GOVERNESS,
dren; sewer; references.
Wabash-av.

RTH GERMAN NURS-
etent; exp.; refs. Lin-

RACTICAL NURSE OR
educated; finest refer-

ERMAN GOVERNESS;
h; good sewer; best city
Tribune.

— UNDERGRADUATE
cases, etc. Humboldt

OMPETENT COLORED
urse girl. Doug. 7494.

OMPETENT GERMAN-
Phone Yards 8604.

WOMAN WITH EXP.
refs. Superior 3789.

ARE INVALID LADY
ur. Midway 1463.

PRACTICAL NURSE
ne Lincoln 4525.

SITUATIONS WANTED—FEMALE.

Nurses and Governesses.

SITUATION WTD—GOVERNESS OR NURSE; maid position by competent young teacher; begin June 16; ref. ex. Address C. G. GRANT, Palo Alto, Cal.

Laundresses and Day Work.

SITUATION WTD—FIRST CLASS LAUNdry work done at home; lace curtains. Hay. 6720.

SITUATION WTD — BY COLORED WOMAN, washing ironing; Monday, Wednesday, Thursday, Friday. Phone Oakland 6582. $1.75.

SITUATION WTD — LAUNDRESS TAKES washing, ironing, rough dry work home; curtains a spec. 2581 Lincoln. Lincoln 8402.

SITUATION WTD—FIRST CLASS LAUNdress; bundle washing, dry outside. Oak. 4068.

SITUATION WTD—LAUNDRY WORK OR cleaning by day; white girl. A. NEWELL, 4431 Langley-av.

SITUATION WTD—COL. LAUNDRESS, day's work. Tues., Wed., Thurs. Drexel 1416.

SITUATION WTD—GOOD LAUNDRESS, white, home or out. 4606 Langley. Fullman 1964.

SITUATION WTD—RELIABLE COLORED woman; laundry work, cleaning; ref. Drexel 318.

SITUATION WTD—EXPERIENCED COLored laundress; 5760 Lafayette-av.; Monday, Tuesday. MRS. HICKLIN, Normal 3894.

SITUATION WTD—YOUNG WOMAN, AS laundress or house cleaning. Call Monday morning; references. West 3001.

SITUATION WTD — WASHING TAKEN home; 65c doz.; called for, delivered; ref. Doug. 2337.

SITUATION WTD — WASHING TAKEN home; reasonable; dried outdoors. 4316 St. Lawrence-av. Phone Kenwood 2528.

SITUATION WTD—NEAT COLORED GIRL, references as laundress, housecleaning; will stay any evening and get dinner. Douglas 5115.

SITUATION WTD—COLORED, WASHING, ironing, cleaning; Tuesday, Thursday; ref. Doug. 1906.

SITUATION WTD — WASHING TAKEN home, 75c doz; dried outside; refs. Doug. 4189.

SITUATION WTD—FAMILY WASHING taken home, dried outdoors. 6156 Morgan-st. Phone Wentworth 7153.

SITUATION WTD—EXPERIENCED GERman laundress, Wednesday and Thursday; steady only. Lincoln 5880.

SITUATION WTD — HOUSECLEANING daily. MRS. GORDON, Seeley 2131, 2253 Fulton.

SITUATION WTD—COL. GIRL, LAUNdress, with references. Mon., Tues., Wed. Doug. 2601.

SITUATION WTD—EXPERIENCED COL. laundress, cleaning; ref. Phone Drexel 8420.

SITUATION WTD—DAY'S WORK OR BUNdle washing; colored. Douglas 1034.

SITUATION WTD—LAUNDRY BUNDLES, large or small. Doug. 6682.

SITUATION WTD—EXP. COLORED LAUNdress or cleaning by day. Doug. 1997.

SITUATION WTD—COLORED LAUNDRESS, by day; ref. Doug. 8596.

SITUATION WTD—COLORED LAUNDRESS or cleaning; ref. Doug. 2393.

SITUATION WTD—FIRST CLASS LAUNdress; bring home or go out. Doug 1769.

SITUATION WTD—GOOD LAUNDRESS, dry cleaning by day; colored. Phone Drexel 8331.

SITUATION WTD—COLORED LAUNDRESS, day or half days [weekly]. Doug. 5090.

SITUATION WTD—DAYS' WORK; COLored. Kenwood 2315.

SITUATION WTD—AS EXP. LAUNDRESS, cleaning, and day work. Drexel 6851.

SITUATION WTD—LAUNDRY WORK, BY day or hour. Doug. 6561.

SITUATION WTD — BY LAUNDRESS; long hours; quick worker; ref. Douglas 2340.

SITUATION WTD—BUNDLE WASHING TO take home and day work. Douglas 4541.

SITUATION WTD — LAUNDRESS, WORK by day. Calumet 4158.

SITUATION WTD—COLORED LAUNDRESS, 4 days; good work. Calumet 4674.

SITUATION WTD — BUNDLE WASHING; outside drying; ref. Drexel 3822.

SITUATION WTD—BUNDLES TO BRING home. 717 Belden-av. Lincoln 2260.

SITUATION WTD—FIRST CLASS LAUNdress. Phone Hyde Park 8696.

SITUATION WTD — LAUNDRESS, BY THE day; col. Douglas 7513.

SITUATION WTD—EXP. COL. LAUNDRESS, cleaning by day. Ken. 3135.

SITUATION WTD — DAY WORK. 2552 W. Lake-st. 2d floor. Phone West 1413.

SITUATION WTD—LAUNDRESS, HALF OR whole day; colored. Calumet 876.

SITUATION WTD—LACE CURTAINS DONE by pair reasonable. Drexel 3822.

SITUATION WTD—WORK OR HALF days by week. Doug. 9587.

SITUATION WTD — LAUNDRY OR CLEANing; col.; $2.10 day. Douglas 2813.

SITUATION WTD—EXP. COLORED LAUNdress; day or week. Boulevard 3166.

Stenographers, Typists, Etc.

SITUATION WTD—COMPETENT STENOgrapher, efficient and experienced in general office work; small office preferred; conscientious service rendered; refined, educated. Address T 259, Tribune.

SITUATION WTD—COMPETENT STENO.; reception work in dr.'s office or small office where knowledge of shorthand will be appreciated; some knowledge of bookkeeping; 1st class only. Address P 197, Tribune.

SITUATION WTD—STENOGRAPHER, EXcellent ref.; thorough business exp.; conscientious and unusual ability; refs. Address T 76, Tribune.

SITUATION WTD — EDUCATED YOUNG woman, adaptable and resourceful, desires secretarial position with high school; experienced stenographer. Address T 205, Tribune.

SITUATION WTD—COMPETENT STENOgrapher; offering advancement in two years' service; well educated; $12; refs. Address T 95, Tribune.

SITUATION WTD — STENOGRAPHER AND sec'y.; exper.; H. S. graduate; neat and accurate; $15 to start; now emp. Address T 178, Tribune.

SITUATION WTD—STENO.-SECRETARY; 5 yrs.' exp.; good education, refinement, initiative, conscientious, and efficient service; exc. ref.; $18. Address T 207, Tribune.

SITUATION WTD—AI STENOG. BKKPR. correspondent, executive ability; reliable; trustworthy; 8 yrs.' exper.; $17. Address T 188, Tribune.

SITUATION WTD—BY LADY OF VARIED experience, good education; travel in addition to selling more than money. Address T 128, Tribune.

SITUATION WTD—EXPERIENCED STEnographer; desires position to start, but especially one with chance to travel; highest references. ADDRESS T 101, TRIBUNE.

SITUATION WTD — COMPETENT STENOgrapher; several years' experience in execution of correspondence; references. Address T P 276, Tribune.

SITUATION WTD—REFINED YOUNG STEnographer-secretary; H. S. graduate; 6 yrs. experience; $15-$20; refs. Address T 174, Tribune.

SITUATION WTD — STENOGRAPHER; 5 yrs. exp., and general office work; Underwood or Monarch machine. Address T 119, Tribune.

SITUATION WTD — STENOGRAPHER; secretary, office asst.; 6 yrs.' exp.; reliable; best references. Address T 117, Tribune.

SITUATION WTD — BY COMPETENT, EXP. stenog.-secy.; H. S. grad.; 22 yrs.; ambitious, alert; best refs. Address T 106, Tribune.

SITUATION WTD—COMP. STENO., OFFICE asst.; 5 years' exp. Address K M 508, Tribune.

SITUATION WTD—COMPETENT STENOgrapher, experienced in general office work; ref. AI ref. Address T 123, Tribune.

SITUATION WTD — AMBITIOUS, EFFIcient stenographer; executive ability. Address M 86, Tribune.

SITUATION WTD—FIRST CLASS STENO.; tech.; comm. exp.; $15-$18. Address M 269, Tribune.

SITUATION WTD—WELL EDUCATED; capable steno.; temporary; $18. Address N 86, Tribune.

SITUATION WTD — STENO.; SOME EXP. in ad; willing worker. Address M 247, Tribune.

SITUATION WTD—STENO.; INS., TECH. corp., loop; AI refs.; $15. Address T 74, Tribune.

SITUATION WTD — STENOGRAPHER, BEginner; moderate salary. Address M 240, Tribune.

SITUATION WTD—EXPERIENCED TYPIST good penman; office work; permanent. Yards 4040.

SITUATION WTD—WELL TRAINED BEsteno.; n. s. edu. Address T 183, Tribune.

SITUATION WTD—EXP. TYPIST; RAPID, accurate; afternoons or evenings. Address T 182, Tribune.

SITUATION WTD—AS STENO.; GOOD speller; can read notes and transcribe quickly and fling; beginner. Wentworth 650.

SITUATION WTD—STENOGRAPHER; ONE experience, wants permanent position; steno. accurate; conscientious worker; $8. Wab. 5147.

SITUATION WTD—IF YOU WANT A GOOD stenographer, experienced, good speller, rapid, accurate, AI, call Armitage 6055.

SITUATION WTD—AS PRIVATE SECY.; speak Spanish, French, and German; 14 years' experience. Address P 136, Tribune.

SITUATION WTD—STENOGRAPHER, EXperienced, refined, in small office or with lawyer. Address T 205, Tribune.

SITUATION WTD — SECRETARIAL PART experienced expert steno. and bookkeeper; unemployed; reference T 218, Tribune.

SITUATION WTD—BY FIRST CLASS STEnographer-secretary; 3 yrs.' experience; $18

WANTED—MALE HELP.
Professions and Trades.

ADJUSTER—SEWING MACHINE; ONE WHO understands the adjusting of 31-1lls. tackers overcasters, and setters; must understand electrical work; steady last; piece employed and salary desired. Address L D 906, Tribune.

ADVERTISING MAN—WHO CONTROLS some service and placing accounts. The right kind of a man can secure unusually liberal arrangement with well established recognized service agency. Address L K 160, Tribune.

ARCHITECTURAL DRAFTSMAN—MUST BE familiar with stock ornamental design. Apply 1756 W. State-st.

ARTIST—MEN DAY, FOR PHOTO ENGRAVING dept.; state experience and salary; steady employment. Mugler Engraving Co., Cleveland, O.

ARTISTS—FASHION, FOR LAYOUT AND wash; also illustrator. CRESCENT ENGRAVING CO., 101 W. Harrison-st.

ARTIST—FOR PHOTO RETOUCHING AND layout work. OSGOOD CO., 416 S. Market-st., 6th floor.

ARTIST—COMMERCIAL.
Call Oakland 3708.

ASSEMBLERS.

Experienced; work on electric ranges. Will pay to start $11 per week and premium for fast work; good men can make $18. HUGHES ELECTRIC HEATING CO., 215 W. Schiller-st.

ASSEMBLER—1ST CLASS ON VERY SMALL work. State wages and experience in detail. Address L 2 878, Tribune.

ASSEMBLERS—
CALL 2240 OGDEN-AV.

ASSISTANT FOREMAN—FOR COAT SHOP. MUST HAVE EXPERIENCE.
SCOTCH WOOLEN MILLS.
813 W. ADAMS-ST., 3D FLOOR.

AUTOMATIC SCREW MACHINE OPERATORS.
First class men, thoroughly set up and operate BROWN & SHARPE and ACME MACHINES.
Steady work; liberal pay.
WESTERN ELECTRIC CO.,
48th-av. and 24th-st.

AUTOMOBILE ELECTRICIAN—WHO THOROughly understands locating and repairing; electric starters and generators on automobiles. 948 Lincoln-pkwy. Well. 1269.

AUTOMATIC SCREW MACHINE OPER.—experienced style of machine and salary. Address K J 104, Tribune.

AUTO REPAIR MEN—EXPERIENCED. Address L D 996 Tribune.

AUTOMOBILE REPAIR MAN—Experienced class. Call 2229 Michigan-av.

BAND INSTRUMENT REPAIR MAN—Steady work, good wages and pleasant surroundings. Address J. W. YORK & SONS, Grand Rapids, Mich.

BELT MAKER AND REPAIR MAN—BUCKeye Belting and Supply Co., 1560 W. 3d-st., Cleveland, Ohio.

BENCH BRASS MOLDER—EXPERIENCED, FOR catalog work. Address L D 1000, Tribune.

BENCH LATHE OPERATOR—ACCUSTOMED to small brass casing work; state age, experience, and salary expected. Address L D 205, Tribune.

BENCH LATHE HAND—MUST BE A MAN on tool work. STEWART-WARNER SPEEDOMETER CORPORATION, 1848 Diversey-blvd.

BENCH MOLDER ON BRASS CASTINGS. Federal Rubber Co., 334 N. Halsted.

BLACKSMITHS AND HELPERS — 137 CLASS, EXPERIENCED ON SHIPYARD WORK; HIGHEST WAGES, FREE BOARD AND BONUS. STATE FULLY EXPERIENCE AND GIVE NAMES OF LAST 3 EMPLOYERS; ALSO STATE WHETHER UNION OR NONUNION. ADDRESS L G 141, TRIBUNE.

BLACKSMITH — STRUCTURAL; ALSO helper. 336 N. Leavitt-st. Wm. Hirn Structural Iron Works.

BOOK BINDER—FIRST CLASS FORWARDER and also FOLDER. Steady job. Good shop. Write full particulars.
BURKHARDT & CO., 87 Congress-st., West.

BRASS MOLDER—FIRST CLASS, AS FOREman on gray iron; give references. Address L D 201, Tribune.

BRASS POLISHER—EXPERIENCED. FEDeral Hubber Co., 334 N. Halsted-st.

BRICK SOLDERER, ARIS AND CRAFTS CO., 617 W. Jackson-blvd., 2d fl.

BREAD WRAPPERS—2; EXPERIENCED. Address L D 240, Tribune.

BRICKLAYER—SPAULDING-AV., ½ BLOCK S. of Foster-av.; western Iron Construction Co.

BRICKLAYERS—DEWEY AND ISABELLA-ave., North Evanston. MEARS, CRACKEL & CO.

BUSHELMEN WANTED.
GOOD SALARY.
PERMANENT POSITION.
APPLY 7TH FLOOR.
MAURICE L. ROTHSCHILD,
S. W. Cor. State and Jackson.

BUTCHER—OR WILL RENT SHOP; FIRST-class married man; 5 room flat in rear if desired. Call Monday, 3420 Elston-av., or Sunday afternoon, 3521 W. Congress.

CANDY MAKER—WITH EXECUTIVE ABILity as an assistant foreman in small chain of small factory; good chance for right man; state wages wanted and past experience in detail. Address K J 102, Tribune.

CANDY MAKER—HARD, A NO. 1. ANSWER to 1227 W. 110th-st., Cleveland, Ohio.

CAR REPAIRERS, TRUCK HANDS, PLANing mill hands, blacksmith and helper, blacksmith and blacksmith helpers. Good wages. Steady work. Apply THE STREETS CO., 4th and S. Morgan-st., at once.

CARRIAGE PAINTERS, VARNISH RUBbers, rough stuff rubbers, and gear hands. Woods Motor Vehicle Co., 2001 Cottage Grove-av.

CARPENTER FOREMAN—FOR RESIDENCE work; state age, experience, and references. Address M 196, Tribune.

CARPENTERS, WITH TOOLS; $60 A month. FT. DEARBORN HOSPITAL.

CARPENTERS—CALL TUESDAY 17-23 W. Huron-st.; see Mr. Belleson.

CEMENT FINISHER—GOOD. CALL 7567 N. Clark-st., Sun. 10-12 & 6-8.

CHAUFFEUR WANTED—
High class, experienced, accustomed to private service; must be of good appearance and furnish best of references. Apply in person, 1117 Monadnock Bldg., Sunday morning, April 30, between 10 and 12:30.

CHAUFFEUR—SOBER, WILLING, EXperienced, unmarried, room, meals, splendid salary; small family; good place for man not afraid work, who wants advancement; unquestioned reference required; mention last employers' names in application. Address X 598, Tribune.

CHAUFFEUR'S HELPER—FOR SEASON on country place near Chicago; need not understand driving; good opportunity for young lower boat desirable; state experience and give city references; nice place for right party. Address K W 118, Tribune.

CHAUFFEUR — EXPERIENCED; ON wholesale tailor route for cleaner on South Side; must have some trade and come well recommended; no others need apply. Address L D 207, Tribune.

CHAUFFEUR—RELIABLE YOUNG MAN to drive Ford car for elderly lady in country, where he can help in house; small family; good wages; steady place. Must be well recommended. Phone R 1130, Tribune.

CHAUFFEUR—FOR PRIVATE FAMILY, IN Evanston; North Side; private garage; 2 automobiles; must be able to make all repairs and keep them in order; salary $75 per mo; references required. Address L K 814, Tribune.

CHAUFFEUR—RELIABLE; TOURING CAR; several driver and good mechanic; single man preferred; must have references; state salary expected. Address F 317, Tribune.

CHAUFFEUR AND GARDENER—SINGLE, native born, trustworthy, experienced; reliable, honest, willing; $45 mth. Address M 318, Tribune.

CHAUFFEUR AND MECHANIC—1ST CLASS; must be sober, industrious, reference and salary. Address J. W. YORK & SONS, Grand Rapids, Mich.

CHAUFFEUR—CORE ROOM. TO ACT AS ASsistant. Must be first class on automobile work and a large production. Good opportunity. 100 miles from Chicago. Give references and state salary expected in first letter, also phone number. Address B S 10, Tribune.

CHAUFFEUR—NIGHT. J. & L. TURRET lathe department. Position open for 1st class man capable of getting production from machines; state fully experience and wages expected. Address K B 285, Tribune.

CHAUFFEUR—SHOP. IN GARAGE; STATE references, ability to run and keep in shape; paid your application. Address L E 579, Tribune.

CHAUFFEUR—WITH GARAGE; STATE references, ability to run and keep in shape; paid your application. Address L E 579, Tribune.

CHEMIST—EXPERIENCED IN PAINT AND varnish work; familiar with boiling processes; state experience and salary expected. Address L D 1001, Tribune.

CLERK—EXPERIENCED IN CHECKING AND handling stock; must be quick and accurate; state salary expected. Address L D 1002, Tribune.

CLERK—FOR GENERAL OFFICE WORK; state age, experience, and salary expected. Address L D 1003, Tribune.

CLERK—WANTED, EXPERIENCED IN GENeral office work; state salary expected. Address L D 1004, Tribune.

CLERK—WANTED, EXPERIENCED IN GENeral office work; state salary expected. Address L D 1005, Tribune.

CLERK—WANTED, EXPERIENCED IN GENeral office work; state salary expected. Address L D

WANTED—MALE HELP.

Salesmen, Solicitors, Etc.

SALESMEN—TWO LIVE CONSTRUCTIVE men, between the ages of 22 and 30, only those possessing creative selling ability above the average will be considered; position demands unusual ability in creating business getting ideas along advertising and selling lines and see in shortcutting detail work in connection with office forms and etc. successful applicants must be prepared to prove their ideas by willingness to sell our product on a straight commission basis, and to such we offer an attractive proposition. This is an opportunity to connect with a live, progressive organization, enjoying an enviable reputation in its particular field. State age, educational training, previous experience, and whether now employed. All communications will be treated as strictly confidential and personal interviews will be granted to those considered eligible. Address L K 66, Tribune.

SALESMAN—HAVE A PERmanent position with good future. A standard article, strongly advertised, with successful selling campaign. The man selected will be trained and given opportunity to make good at our expense. Call 10 to 12, 2 to 4. E. B. CORPORATION, 917 Manhattan Building.

LES MANAGER. ant a man who can lts. Take charge of s and agents to sell class mining stock Must have ability in Splendid opportu- make big money. T 443, Tribune.

SALESMEN. al salesmen wanted. An excellent opportunity, clean cut, aggressive, and ambitious men for subdivision work. Big future starting. Plenty of leads furnished. Permanent position to the right men that can prove their ability. Apply to MR. LLOYD. REDY K.H. GRAY & CO., 59 W. Washington-st.

-ROAD TO SELL DAIRY BARN hardware and implement trade to farmers; must have successful such trade; must experienced in selling lines; if you desire to secure this wonderful position, write us at once. After satisfactorily completing will be placed on Elliott-Fisher machine. As soon as you demonstrate ability and executive ability you will be one of the company's representatives maintained in all important United States, Canada, and foreign countries. To secure personal interview and MR. R. C. BUSHWELL, Vice Chicago. Telephone No. Harrison 7

TO SELL A LINE OF LEATH- ns, fans, calendars, and adver- ing specialties; experienced sales- men only; unusual opportunity to make money; liberal commission; give full particulars; experience, age, etc. Address L K 112, Tribune.

SELL FREIGHT. EXPRESS. oost rate book to $55 value; ex- plained with shippers or familiar rates; would increase income. m. E. BORTET, Windsor.

FOR THE MORRIS POPULAR lectric Signs; a revolution in Elec- ity and night sign combined. An ideal line for handling. Write MORRIS ELECTRIC TURN IN- Salem, Ill.

LIVE WIRE; BY AN OLD ES- lishe; to sell this grade of goods market; big opportunity if you good worker; either full time or side line. Can finance. Reply with Address B S 34, Tribune.

SELL 36X56 ARTZKRAFT side line. Kelso, Battle Creek, sold 1 week; has sold dozens of 30 dozen on 30 days. Sample gre- lusive territory. M. CONDON, ls, Dallas.

BOOK—EXPERIENCED TO sales manager on well known, of books; highest compense- opportunity; write with ref- pointment. Address B S 10, Tribune.

LIVE, HUSTLING, FOR ES- estate office; must be thorough with loans and insurance; good sales- man; salary and commission. La Salle-st.

TO SELL WONDERFUL GAL- ne machine; retails $7.50; does machines; only strictly high nted. State agents write Calcu- Jackson, Mich.

NORTH SIDE REAL ESTATE clusion basis. Splendid opportu- ambitious, energetic, and experienced salesman. Address L K 218, Tribune.

SALESMEN—ERICKSON FOR GOOD, LIVE sellers. We've got a new one, a corkin' good seller. Look us up, then write us. C. E. ERICKSON & CO., Des Moines, Ia., "Maker of the Result-producing Quality Line."

SALESMAN — ENERGETIC CITY AND country; thoroughly familiar with drawing material; blue print paper, and supplies; fine opportunity for right man in rapidly growing business. Address L K 452 Tribune.

SALESMEN—FOR GROCERS AND DRUGGISTS; lucrative side line; good premium; quality, dignity. Big money to reliable salesmen. R. C. D. Co., 621 Plymouth-ct., Chicago.

VACANCY MAY 10TH; EXP. sell trade in Cent. and N. W. ted specialties; $3,000 to $5,000 a 35 weekly expenses. Continental 18 Continental Bldg., Cleveland.

SIDE LINE, NEW DEATHER- ing device; sells on sight; ex- for display box; high class adv. com.; sample 25c. Part, free. Dept. 1, 222 N. Wab., Chgo.

UTO REPAIR PARTS FOR an give entire state as territory, dentials. Man with correct ef- ficiency can make good money Co., 1017 Woodland, Cleveland.

ORD CAR OWNERS TO AD- ell Ford parts in your state for cessory yet patented. Big pay. ulars address Box 94, Daven-

IDE LINE; NEW, HIGH oven success with best stores; no competition; repeats; good R. REX ROBINS, Sales Dept., hicago.

UTOMOBILE TIRE; FOR ale; only one acquainted with ket that handles it can give full ress L K 268, Tribune.

WHO IS ACQUAINTED WITH goods trade around the city; ne line of goods; good man. Address L D 54, Tribune.

FFICE FURNITURE, FOR side work; permanent position men. Address L K 100, Tribe-

ELL NEW COLLECTION chants, dealers, professional s, $350 to $500 month; 200% pro- ER & CO., 110 S. Dearborn-st.

VERYWHERE, TO SELL A advertising; experienced; sales- ted; com. Monroe 3407. Ad- Tribune.

IDELINE—TO SELL STRONG of overalls and cheap hosiery to com. Write Harper & Co., 119 Chicago.

IGH-GRADE, SUCCESSFUL has had one of the most suc- he Chicago territory known- fired. Address T 319, Tribune.

AND; IF YOU ARE THE MAN it write us; some good lines to ur territory. THE BANNON BROS., ge, Chicago.

FTH ESTABLISHED HAT- clothing trade, to carry good exclusively or side line. Hoffing 241 W. Van Buren-st.

EAL ESTATE; LEARN OUR easy payments for home building- day morning. Room 1930 Com- mercial Bank Bldg.

LOTHING, OUTDOOR; THE y. Apply KRULL, 1102 North

ASON OR ODDFELLOW- r faithful work. Fraternity, Boston, Mass.

REAL ESTATE, EXPERI- large Geary property; give full dress X 249, Tribune.

TH SOME KNOWLEDGE OF s cleanup for this season's 200, 219 S. Dearborn.

UTO SPECIALTY; GOOD ght party. 710 Consumers

QUAINTED WITH CHEM- Hammond, Gary, and Whiting- stern.

GOOD TO CALL ON GA- vice; salary and commission- ston.

LIVE WIRES TO CALL ON Apply Sales Manager, 1100 ago.

VO HIGH CLASS, FOR CITY e Bldg.

TY AND ROAD; COM. AND ss Grand-blvd.

ANTED—TO SELL THROUGH Piano Co., Piano, Inc.

SALESMAN—AN USE TWO GOOD SALES- men in Middle West territory. Arvels DOOD- READ & Co., INC., 440 S. Dearborn-st.

SALESMAN— 287 SELLING PROPOSITION ketches for live wires; good leads. R. 912 W. Jackson.

SALESMAN—TO CALL ON SALOONS; DAN- de baseball prop. Call Elston-av.

WANTED—MALE HELP.

Salesmen, Solicitors, Etc.

SALESMEN—WE WANT A FEW LIVE MEN to sell diamonds, watches, and men's made to order clothing in the city to men at offices, stores, factories, and R. R. yards on our very EASY TO PAY PLAN, which we are advertising extensively in the daily newspapers. Apply to Mr. J. Weber, Weber's Dept. Store, Van Buren and Clark-sts.

SALESMAN—DIRECT-BY-MAIL ADVERTISING. WE WANT YOUNG MEN ANXIOUS TO LEARN WHO ARE WILLING TO PUT THEIR TIME AGAINST OURS AND WORK UNDER OUR PERSONAL INSTRUCTIONS. WE ASSIST IN CLOSING DEALS AND PAY LIBERAL COMMISSIONS. SCHOOL OF INSTRUCTION BY EXPERTS. DIRECT-BY-MAIL ADVERTISING OFFERS BETTER AND QUICKER RETURNS THAN ANYTHING ELSE TO THE YOUNG MAN JUST STARTING OUT. IF YOU ARE A LIVE WIRE WRITE FOR AN APPOINTMENT. ADDRESS K M 77, TRIBUNE.

SALESMEN—WE NOW HAVE McKETHAN (twenty successful) salesmen working Chicago and we want twenty more immediately; men accustomed to earning from $20 to $35 per week; no other need apply; come see what these men are doing and how easily they sell the most wonderful and most useful $5 household device ever made for 25c down and 25c a week; full demonstrating child promptly; nothing held back; no deposit or bond required; no red tape. Call any day, any time, main store, ground floor, 127 N. State-st. [Main entrance to Masonic Temple.]

SALESMEN—WE WANT TEN SPECIALTY men, steady, effective workers, with initiative and strong personality, to introduce an entirely new system for building permanent, quick business in retail stores. Every town good field and all noncompeting merchants in the town can be sold. Experienced men can make $500 a month and up on original orders and have steady income from re-orders. Address B S 26, Tribune.

SALESMEN—OPENING FOR A FEW HIGH GRADE SALESMEN; STRICTLY COMMISSION BASIS; NO ADVANCES; HAVE PAID ONE SALESMAN OVER $3,000 IN LESS THAN THREE MONTHS; MEN CAPABLE OF CALLING ON AND SELLING BANK PRESIDENTS. PHONE T. G. ALVORD, ROOM 1407 LA SALLE HOTEL FOR APPOINTMENT.

SALESMEN—TO INTRODUCE NEW PLAN of systematic saving, 6% interest; payments secured by first mortgages on improved Chicago real estate; can assure aggressive men of good appearance at least $50 weekly clear; write for full details and begin work at once; state references and state experience in first letter; prefer one with real estate, bond, insurance, building and loan, or installment investment experience; confidential. E. H. CLARK, SESSIONS LOAN AND TRUST CO., Marietta, Ga.

SALESMAN—BY PACKERS OF OLIVES, figs, dates, and cherries; also imported delicacies; table luxuries, shelled nuts, dried fruit, etc., for Chicago to call on responsible retail grocers and delicatessen dealers; only those who can give our goods best attention need apply; commission basis. Particulars to be furnished to acceptable party. Write fully, stating age, present line handling at present, and references. Sales Manager, 209 Washington-st., New York City, N. Y.

SALESMEN—TWO, HIGH CLASS, TO SELL our exclusive map calendars and educational charts. Our line is exclusive and lands the big merchants tired of pictures; also make strong line of fans, pencils, pocket maps, and other novelties. We make all our goods—fill orders at low prices. Our clever distribution plans show merchant immediate returns from using our goods; big profits for live men and boys. The Kenyon Company, Des Moines, Ia. [41st year.]

SALESMAN WANTED—BY FACTORY MANufacturing razor strops; one who is now calling on the hardware, drug, and other jobbing trade in Chicago and vicinity, to carry a side line of razor strops on a strictly commission basis. Give full particulars in first letter as to age, experience, what territory you cover, when, how often, and with whom now connected. HOWARD CO., 42 Hudson-st., New York City.

SALESMEN—TWO HIGH CLASS WELL EDucated men, 25 to 35 years old, with experience that qualifies them to present an attractive proposition to the men. Only those who can qualify we will give personal training and practical demonstration with one of our salesmen who is earning more than $5,000 per year. No others need apply. Address, stating references and full particulars, X 500, Tribune.

SALESMEN—3 FIRST CLASS, TO CALL ON banks and mercantile establishments. Applicants must be between 24 and 35 years of age and be prepared to furnish unquestionable references as to character, ability, and past performance; no advance granted; steady work. Call Monday a. m. only. MR. SMITH, 9-8 Transportation Bldg., City.

SALESMEN—BELTING, MILL SUPPLIES, oil and dressing preferred. We want the best. Income limited only by ability. Don't phone. A. L. ARUNDELL CO., 1416 Michigan-av.

SALESMEN—FOR HIGH PRICED SPECIALty to hospitals, cities, ultimately companies, etc.; exclusive territory having virtual monopoly in this line; must be hustler, capable of closing large sales; salary and commission; unusual chance for right party; references and bond required; tell all first letter. Address L K 248, Tribune.

SALESMAN — YOUNG MAN, BRIGHT, quick, neat appearance and ambitious, can secure permanent position in our Chicago organization which will pay him $90 to $95 per week. Must be willing to make some expenditure. If you have selling ability we will give you thorough training with an experienced man. Address B S 510, Tribune.

SALESMEN TO SELL COMPLETE HIGH grade line of well known advertised steam specialties, who knows power plant requirements, to call on stationary engineers, mechanical engineers and can talk intelligently to purchasing agents; state full details regarding experience, salary, etc., in first letter. Address L G 886, Tribune.

SALESMEN—FOR CHICAGO; WITH BEST character references; compensation and advancement commensurate with ability; ambitious you are able to develop; some of our salesmen averaging $800 a month; if you need an advance don't apply; in writing for personal interview, state experience. Address J H 192, Tribune.

SALESMAN—LARGE AUTOMOBILE CONcern wants salesman to sell its trucks; high grade, reliable, energetic man as salesman; must have successful sales experience in the past and be able to produce evidence of ability; permanent connection and splendid opportunity for capable man. Address L G 843, Tribune.

SALESMEN—ATTENTION SPECIALTY AND ALUMINIUM SALESMEN—30% average commission weekly. Prompt shipments guaranteed. Supply unlimited. Direct factory shipping and billing. Well known guaranteed line. Write for territory. INTERSTATE DISTRIBUTING CO., 33 Square, Cleveland, Ohio.

SALESMAN—YOUNG, LIVE, AND ENERgetic, accustomed to earning $100 per week or more. Best selling and highest grade proposition ever sold in Chicago. Only high grade men with good references need apply. Address X 529, Tribune.

SALESMEN—WE NEED GOOD, LIVE UP to date salesmen for new gas irons; absolutely without odor; quick sales; good profits; natural or artificial gas. Give experience and reference in first letter; replies confidential. Address L K 267, Tribune.

SALESMAN—OPPORTUNITY FOR LIVE wire with real estate experience; must be clean cut, ambitious, and desirous of making permanent connection; prominent West Side office; commission only; prefer owner auto. Address L G 484, Tribune.

SALESMEN—SEVERAL NEAT APPEARing, clean cut, experienced stock salesmen those who have been in habit of earning $5,000 per year and better; large private list furnished daily; give full particulars in first letter. Address L G 844 Tribune.

SALESMEN — COMPETENT; OR MERchants preferred; by well rated Cleveland concern to sell merchants greatest specialty of the day; $300 to $600 per month; commissions paid weekly; excellent prospects; finance proposition. Gen. Mgr., Station C, Cleveland, O.

SALESMAN—SPECIALTY MAN, TO SELL our newspaper advertising service to merchants and banks in small towns. Will offer exclusive territory on strictly commission basis. Big money to right man. NATIONAL ENGRAVING CO., 154 Nassau-st., New York.

SALESMEN—CALLING ON PRINTERS OR paper box makers to take up as a side line a specialty that will give them good extra income. Spring gliding device. Write particulars to American Press Guard Company, Grand Rapids, Mich.

SALESMAN—TO TRAVEL FOR ELECTRIC railroad material, engineering, or technical school graduate preferred; state age, experience, and salary expected. Address L S 61, Tribune.

SALESMEN—EXPERIENCED WITH $5.00 pull cards, to carry new quick selling deal. We give state territory and protection to successful users. Commissions paid weekly. The Acme Silver Co., Cleveland, Ohio.

SENIOR SALESMEN—CAPABLE OF EARNing $50 to $200 per week; chance to become interested. Junior salesmen for Chicago or road. Address X 520, Tribune.

SHOE SALESMEN—YOUNG MEN, SPEAK Polish; Northwest; $5.de; steady; good opportun ty; address K M 319, Tribune.

SOLICITOR — EITHER GENTLEMAN OR lady, to represent high grade decorating concern; experience and references necessary; none other considered. Address K J 479, Tribune.

SOLICITORS — TWO, GOOD, FOR WELL known special medium; write-up men preferred; steady employment; references required. Address P 801 Tribune.

SOLICITORS — ADVERTISING, FOR HIGH grade. Special proposition. Address 511 Sun Building, Detroit, Mich.

SOLICITOR — ADVERTISING, FOR HIGH class specialty and proposition; $60 per week; references. Address X 397, Tribune.

SOLICITORS—NEW ARTICLE, REPEATS every week. $4.50 per day; hours to suit; factory sales. 606 Great Northern Bldg. 12 2.

SOLICITORS — SUBSCRIPTION; EXPERIenced newspaper men make good money. New proposition. The Post, 12 S. Market-st.

SOLICITOR — PHOTO COUPON. GREAT seller; new field not has not been worked CROWN STUDIO, 4017 S. State-st.

SOLICITORS—MAGAZINE, EXPERIENCED. Best proposition. A ply 9 to 9 a. m. daily 1524 Masonic Temple. State and Randolph-sts.

SOLICITOR—ADVERTISING, EXPERIENCED, for the leading architectural and building paper; state experience. Address X 886 Tribune.

SOLICITOR—FOR PHOTO STUDIO. 858 S. Oak Park-av., Oak Park.

SOLICITOR—LIVE. GOOD PROP. PAY nightly. Call any eve. 4500 Vincennes, 2d. f

WANTED—MALE HELP.

Salesmen, Solicitors, Etc.

SOLICITORS AND SALESMEN—
SUIT CLUB SALESMEN.
MORE MONEY
THAN YOU'VE EVER MADE BEFORE.
A new organization just forming and
STRONG FINANCIALLY, handling
men's and women's clothing, diamonds,
watches, furniture, and general merchandise, offers CLUB SALESMEN a
BIGGER and BETTER proposition than
has ever been possible with any other
company.
NATIONAL MERCANTILE CO.,
3d Floor WEBER BLDG.,
Van Buren and Clark.

SOLICITOR—I CAN USE 2 GOOD ASSISTants on membership work; 2 months asst.; must be gentlemanly and very well dressed, as calls are exclusively on leads adjacent to Lake Shore drive. Address F 289, Tribune.

SPECIALTY SALESMEN—ATTENTION—WE have a splendid territory in northern Illinois for the right man to sell our line of advertising specialties, consisting of calendars, cloth, leather, and metal specialties. Ours is known as "Line of the greatest possibilities," and offers unusual chances. Apply J. M. SAUNDERS, Sales Mgr., Kemper-Thomas Co., Cincinnati, O.

SPECIALTY SALESMAN—CALLING ON 10th jobbing and retail automobile trade. Nyo Tool and Machine Works, 108 N. Jefferson-st.

STATE MANAGER—FOR ILLINOIS, TO ORganize selling force for high grade educational proposition on strictly commissioned basis. Exceptional opportunity for a producer. Bond required. Give age, education, sell nr experience, and references in first letter. E. J. DISSER, Gen. Mgr., 1831 Calhoun-st., Fort Wayne, Ind.

STATE MANAGER—EXCLUSIVE, TO OPEN office and direct assistant; valuable invention to be used by every cross road, village and city store; wholesales $4.50, retails $10.50; if you have a $5,000 or more per year ambition, investigate; we require investment of $300 to $1,000. Moody Mfg. Co., St. Louis, Mo.

STOCK SALESMAN.

Want Salesman with a record to undertake the sale of $250,000 of stock of Chain Store enterprises. Liberal inducement offered. Advance men not considered. Address B P 27, Tribune.

STOCK SALESMEN.

Experienced, high grade, to sell the stock of a large financial corporation now paying good dividends; reference required; no advances. Address K B 206, Tribune.

STOCK SALESMAN

with clean, successful record desires engagement. Address G 810, Tribune.

TAILORING SALESMEN—

We have desirable openings for several traveling salesmen who know how and where to place tailoring lines profitably; applicants must have thoroughly up-to-trade experience and personal records that will bear close investigation; expenses and salary commensurate with ability; position only for man that will, giving age, experience, territory covered, and references. Address Sales Manager, M. BORN & CO., Chicago.

TRAVELING SALESMAN—WITH ESTABlished trade to sell well known line of Panama hats on commission basis; splendid opportunity for a good man; state territory. Address L D 121, Tribune.

TRAVELING SALESMAN—FOR POPULAR line of Minnesota Liberal commission basis. Empire Mfg. Co., 443 Broadway, Minneapolis.

TRUCK SALESMEN—10 LIVE MEN WHO know the truck business. Only high grade men need apply. U. S. Truck, 826 S. Wabash-av.

UNUSUAL OPPORTUNITY AWAITS HUSTling resident representative to sell new product. Liberal commission basis. Experienced and kindred manufacturers; prefer one experienced in paper jobbing, though experience not essential; give full details and references. Answers confidential. GLOBE, 1115 Fullerton-av., Chesterton, Ind.

Wanted—Real Estate Salesmen, Experienced.

Young men to act as assistant managers in big South Side subdivision. Address K P 284, Tribune.

WANTED—EXPERIENCED BUSINESS COLlege solicitor for established school in the city; good field. Address F D 150, Tribune.

WE ARE OPEN FOR A FIRST CLASS, LIVE young representative now selling dry goods and department stores in eastern Wisconsin and the copper country of Michigan. Address for appointment Kunstrunder Bros., 323 W. Adams-st., Chicago, Ill.

WE HAVE A SPECIALTY PROPOSITION with which a live wire man can make from $75 to $150 per week, if you are a salesman write for particulars to The Warren Refining and Chemical Co., Cleveland, O.

YOUNG MAN—AS SOLICITOR AND SALESman or real estate; North Side; practical exp. and refs. required. Address F 288, Tribune.

2 CAN GOODS SALESMEN, 1 for Iowa and 1 for Illinois; must be well acquainted with the retail trade; 28 to 35 yrs. old; state experience and salary expected. Address L D 137, Tribune.

WANTED—MALE HELP.

Agents.

AGENTS—SAMPLE RAINCOAT FREE TO wear while demonstrating wond-rful new proposition. 18 new styles. Big profit. Write quick. Factory to-you rate plan. Cost nothing. Guaranteed Raincoat Co., 8106 White Bldg., Dayton, O.

WOULD $150 MONTHLY AS GENERAL agent for $100,000 corporation, and a Ford auto of your own free. Introducing stock and poultry remedies, dips, disinfectants, etc. Inclose stamp. Dept. 1821 Chester-av., La Crosse Medicine Mfg. Co., Dept. 108, Monticello, Ind.

AGENTS—DO YOU WANT PERMANENT POsition netting $30 to $46 weekly? We want agents with good reference and ambition to locate where every sale means a steady customer. Write for particulars. Address B P 34, Tribune.

WANTED—NEAT CAPABLE MEN AND women, experienced book or magazine canvassers to sell "Success Cards" in leather pocket cases. 100 per cent profit on each. Prosperity Club of America, Dept. B, St. Paul, Minn.

AGENTS — SELL OUR NEW ALUMINUM polish. Only cleanser that really cleans aluminum utensils. Every housewife will buy on sight. 200% profit. Answer quick. Div. 8001, American Aluminum Mfg. Co., Chicago.

MAN WANTED IN EACH COUNTY FOR full or spare time to book orders for reliable, well known nursery products; weekly pay; experience unnecessary; pay from start. Write for particulars. The Wolfer Service, 35 Wolfer Bldg., Rochester, N. Y.

MAN—COLORED, FOR GENERAL HOUSEwork in family of three; steady; clean, reliable, with references; permanent place. Telephone Sunday Oakland 128, or call Monday, 1701 Steger Bldg.

AGENTS — LITTLE GIANT LIFT AND force pump saves plumbers' bills; removes all stoppages in waste pipe; absolute monopoly. fix you for life; write for new agents' plan. J. E. KENNEDY, 30 E. 42d-st., New York.

AGENTS — $25 A WEEK FOR 2 HOURS' work. Big brand new proposition. Something that beats them all. Write for terms and free samples if you mean business. Guaranteed Hosiery Co., 2008 Locust, Dayton, Ohio.

SELL THE HANDY INDOOR CLOTHES line. Speednut wrench, gravity mouse trap, and our other excellent agency items and you will make money. Evans Mfg. Co., 608 S. Dearborn-st., Chicago.

AGENTS—LEARN ABOUT THE LATEST "Sight Seller." Showing our aluminum cutlery means selling it. Write Hamilton immediately. Empire Novelty Co., 917 E. Fairchild st., Iowa City, Iowa.

AGENTS—BIGGEST SUMMER SELLER, demonstrated soft drinks, just add water; enormous demand; sells in every home; agents coining money; free outfit. Frutol Co., 158 No. La Salle, Chicago.

AGENTS WANTED—GREATEST FORD starter made. Marvel of simplicity; cheapest and best; sells on sight for only $8.50. Write today for terms and exclusive territory. W. S. POLING, Anderson, Ind.

BIG MONEY—AGENTS WANTED TO HANdle remarkable money getter; most every one buys on first or repeat orders. Write today for proposition and Free Sample. Mail Order Agency, Box 52, Winthrop, Ark.

DIME BRINGS YOU OUR NEW PERFEction broom holder. Every call a sale. Other money getters. Don't delay. Now's your chance. Wallace Supply Co., Manchester, O.

A FEW MORE AGENTS WANTED FOR our book "BUSINESS GUIDE"; sells everywhere; beg ners clear $7 a day; 60% com.; outfit free. PROF. NICHOLS, Naperville, Ill.

AGENTS—600% PROFIT. FREE SAMPLES gold sign letters for store and office windows; any one can put on. Metallic Letter Co., 436 N. Clark, Chicago.

AGENTS MAKE BIG MONEY AND BE COME sales mgr. for our goods fast office seller; fine profits. Particulars and sample FREE. ONE MAN MADE $97 daily Second call, no one did. Address K J 479, Tribune.

AGENTS—I'VE A NEW SOAP GAME THAT'S a dandy; new stuff; 100% profits; sample and full layout free. Write quick. Lacasian Co., Dept. 6, Louis, Mo.

AGENTS WANTED—100% PROFIT; SPLENdid proposition selling high grade labor saving household and office specialties of merit. Experience not necessary. 1821 Chester-av., La Crosse Medicine Mfg. Co., Dept. 108, Monticello, Ind.

AGENTS—SELL R. S. BLEACHING SOAP; best money maker on the market. Get our FREE premium offer. Make $40 to $60 easy. ROSE SOAP CO., fifth-st., Chicago.

SALES GUAR.: AMBITIOUS AGENTS WTD.; call on barbers, housewives, etc.; whirlwind novelty; 100% profit; biggest thing out. Sample 25c. Hartford Bldg., Chicago.

AGENTS—BIGGEST SELLER: CLIMAX shampoo; cost 10c; sells for 50c; also perfume and cocktail, sell for 10c. Big profits. Interior Perfume Co., 160 N. 8th-av.

AGENTS—200% PROFIT. WONDERFUL little article. Sells like wildfire. Can be carried in pocket. Sample 10c. Credentials free. H. Mathews, 3808 White Bldg., Dayton, O.

AGENTS — THE BLUEBIRD INDOOR clothesline reel is getting agents the money. EVANS MFG. CO., Transportation Bldg.

AUTO FUEL REDUCED ONE-THIRD; proof, terms and conditions upon application. The Vesta Accessory Co., 1191, 17th-av., Jackson.

AGENTS—$7 GOOD ADDRESSES; NEW money making prop. for hustlers; no samples; refs.; state exp. Address X 540, Tribune.

LIVE AGENTS—SELLS EVERY AUTO owner; big profits; territory going fast. Write today. Iowa Tire Patch Co., Des Moines, Ia.

AGENTS—OUR GOLD WINDOW LETTER proposition beats 'em all. C. Stalbrife Co., L. I. City, N. Y. Estab. 1908.

SHINE-OFF TAKES SHINE OFF COATS, pants, etc.; makes old clothes look new; business offered. Radio Co., Venetian Bldg.

AGENTS — LITTLE GIANT LIFT AND force pump saves plumbers' bills; removes all stoppages in waste pipe; absolute monopoly. fix you for life; write for new agents' plan. J. E. KENNEDY, 30 E. 42d-st., New York.

AGENTS — $25 A WEEK FOR 2 HOURS' work. Big brand new proposition. Something that beats them all. Write for terms and free samples if you mean business. Guaranteed Hosiery Co., 2008 Locust, Dayton, Ohio.

SELL THE HANDY INDOOR CLOTHES line. Speednut wrench, gravity mouse trap, and our other excellent agency items and you will make money. Evans Mfg. Co., 608 S. Dearborn-st., Chicago.

AGENTS—LEARN ABOUT THE LATEST "Sight Seller." Showing our aluminum cutlery means selling it. Write Hamilton immediately. Empire Novelty Co., 917 E. Fairchild st., Iowa City, Iowa.

AGENTS—BIGGEST SUMMER SELLER, demonstrated soft drinks, just add water; enormous demand; sells in every home; agents coining money; free outfit. Frutol Co., 158 No. La Salle, Chicago.

AGENTS WANTED—GREATEST FORD starter made. Marvel of simplicity; cheapest and best; sells on sight for only $8.50. Write today for terms and exclusive territory. W. S. POLING, Anderson, Ind.

BIG MONEY—AGENTS WANTED TO HANdle remarkable money getter; most every one buys on first or repeat orders. Write today for proposition and Free Sample. Mail Order Agency, Box 52, Winthrop, Ark.

DIME BRINGS YOU OUR NEW PERFEction broom holder. Every call a sale. Other money getters. Don't delay. Now's your chance. Wallace Supply Co., Manchester, O.

A FEW MORE AGENTS WANTED FOR our book "BUSINESS GUIDE"; sells everywhere; beg ners clear $7 a day; 60% com.; outfit free. PROF. NICHOLS, Naperville, Ill.

AGENTS—600% PROFIT. FREE SAMPLES gold sign letters for store and office windows; any one can put on. Metallic Letter Co., 436 N. Clark, Chicago.

AGENTS MAKE BIG MONEY AND BE COME sales mgr. for our goods fast office seller; fine profits. Particulars and sample FREE. ONE MAN MADE $97 daily Second call, no one did. Address K J 479, Tribune.

AGENTS—I'VE A NEW SOAP GAME THAT'S a dandy; new stuff; 100% profits; sample and full layout free. Write quick. Lacasian Co., Dept. 6, Louis, Mo.

AGENTS WANTED—100% PROFIT; SPLENdid proposition selling high grade labor saving household and office specialties of merit. Experience not necessary. 1821 Chester-av., La Crosse Medicine Mfg. Co., Dept. 108, Monticello, Ind.

AGENTS—SELL R. S. BLEACHING SOAP; best money maker on the market. Get our FREE premium offer. Make $40 to $60 easy. ROSE SOAP CO., fifth-st., Chicago.

SALES GUAR.: AMBITIOUS AGENTS WTD.; call on barbers, housewives, etc.; whirlwind novelty; 100% profit; biggest thing out. Sample 25c. Hartford Bldg., Chicago.

AGENTS—BIGGEST SELLER: CLIMAX shampoo; cost 10c; sells for 50c; also perfume and cocktail, sell for 10c. Big profits. Interior Perfume Co., 160 N. 8th-av.

AGENTS—200% PROFIT. WONDERFUL little article. Sells like wildfire. Can be carried in pocket. Sample 10c. Credentials free. H. Mathews, 3808 White Bldg., Dayton, O.

AGENTS — THE BLUEBIRD INDOOR clothesline reel is getting agents the money. EVANS MFG. CO., Transportation Bldg.

AUTO FUEL REDUCED ONE-THIRD; proof, terms and conditions upon application. The Vesta Accessory Co., 1191, 17th-av., Jackson.

AGENTS—$7 GOOD ADDRESSES; NEW money making prop. for hustlers; no samples; refs.; state exp. Address X 540, Tribune.

LIVE AGENTS—SELLS EVERY AUTO owner; big profits; territory going fast. Write today. Iowa Tire Patch Co., Des Moines, Ia.

AGENTS—OUR GOLD WINDOW LETTER proposition beats 'em all. C. Stalbrife Co., L. I. City, N. Y. Estab. 1908.

SHINE-OFF TAKES SHINE OFF COATS, pants, etc.; makes old clothes look new; business offered. Radio Co., Venetian Bldg.

WANTED—MALE HELP.

Agents.

START BUSINESS OF YOUR OWN.

Your opportunity to make good; our successful plan of selling teas and coffees and other necessities is making hundreds of agents outside of Chicago independent; be one of them. Our handsome premiums, free to customers, will get business and hold it. We need agent in your territory; write ROYAL TEA CO., 2429 So. Park-av., Chicago.

MAN—WITH SALES ABILITY AND GILT edge references can establish himself in permanent territory, selling high grade reproductions of world's best paintings; commission contract worth $50 to $150 weekly to live wires. New sales plan by which local dealer introduces you to his trade. Proposition sells as a rock, backed by ten million dollar corporation.
THE CINCINNATI FINE ARTS COMPANY,
29 Beech-st., Cincinnati, O.

Miscellaneous.

EXPERIENCED ELEVATOR OPERATORS.
Permanent positions; good salaries.
11th floor.
MANDEL BROTHERS.

HELPERS.
ROTHSCHILD & COMPANY.
We require the services of wagon helpers. Apply MR. NEUMAN, basement.

State, Jackson, Van Buren.

THE JEWEL TEA COMPANY, INC., WANTS several men, married preferred, to establish teas and coffee routes in prosperous nearby cities. Requirements: sales experience, good references, and bond. Salary $15 per week and bonus. This is an excellent chance for young men to establish themselves in a community where all conditions are better than in Chicago. Telephone Monroe 848 for appointment.

COMMON LABOR CAN GET 22½C TO 27½C per hour in Flint, Mich.; competent men have opportunity to secure machine jobs. No fees to pay. Come on quick. FRANK SWAN, 404 Harrison-st., Flint, Mich.

JANITOR—MARRIED, FOR TWO ADJOINing buildings, 60 flats; good flats in each; must be sober industrious; man handy with tools; we expect cleanliness above all; must understand handling of hot water system; good flat and pay $80.00 per mo.; none but real workers need apply. Call only after 4 p. m. OLIVER CO., 1 Dearborn, and Washington-st.

MAN AND WIFE—MAN TO WASH AUTO, keep up lawn and hot water plant, and do general work around the house and yard, and wife to cook for five in family; no laundry work for family; pay $100 month for both and good flat over garage free. Address K D 224, Tribune.

GUIDE OR USHER—MAN OF TACT, GOOD judgment and pleasing personality to entertain out of town customers and to show them points of interest in a very large mercantile and institutional establishment; position, congenial work. Write, stating age and experience; confidential. Address L K 508, Tribune.

MAN AND WIFE—TO WORK IN SMALL summer hotel. Woman to do kitchen work and be head cook, man to work on farm; make himself useful around hote.. $45 a month board and room. Address LAKE COMO HOUSE, Lake Geneva Wis., R. F. D. No. 2, Box 76.

MAN — SPLENDID OPPORTUNITY FOR young man with intelligence, energy, and ambition in wooden department of tailor-to-trade house. Write full particulars of age, experience, and salary expected. Address L G 814, Tribune.

MAN—FOR GENERAL PORTER WORK; steady employment; must have good references. MITCHELL BROS. CO., 825 W. Adams-st.

LUNCHROOM MANAGER — EXPERIenced; connected with hotel; city of about 10,000, five hours from Chicago; give full details, state salary expected; send photograph, two references of former employers. Address B P 24, Tribune.

MAN AND WIFE—COMPETENT, TO WORK in North Shore suburban place; man as chauffeur and gardener, wife as cook and general housework; only those who can furnish references need apply. Address K F 838, Tribune.

FOREMAN TIMEKEEPERS AND THOSE having large acquaintance, can make considerable extra money, without interfering with their regular work; communications confidential. Box 1, 1702 Tribune.

WATCHMAN—MARRIED, 55 YEARS, SOber, steady, honest, able to furnish bond; permanent; good opportunity; give height, weight, and references last ten years. Address B N 80 Tribune.

INVESTIGATOR — EXPERIENCED; ONE having insurance company experience, on street and store; state salary; by whom employed, phone number; must be married, not over 35 years. Address L S 202, Tribune.

MAP TRACERS—20 TO 21 YEARS, WITH some experience; permanent position; salary to begin, $40-$55 monthly; bring samples. Address K X 490, Tribune.

FURNITURE SALESMAN WANTED — EXperienced. Apply Monday morning ready for work. L. SCHLESINGER & SON, 1351 N. Ashland-av.

SALESMEN—DESIRABLE, EXPERIENCED IN TAKing care of dogs; one who loves and is kind to animals; steady position in the country for right man. Address P 217, Tribune.

CYCLE PLUMBING MAN SOME OUTSIDE work, cook, laundress; good wages. MRS. S. P. JOHNSTON, 305 Waverly-st., Highland Park.

CARRIEL COUPLE—WHITE; MAN AS butler wife as cook, to go to suburbs. Call Monday afternoon, after 2 o'clock, Room 1100, 29 S. La Salle-st.

HOTEL CHECKER—EXPERIENCED FOOD checker for first class out of town hotel; immediately; state age, experience, salary, references. Address L K 507, Tribune.

COUPLE — EXPERIENCED COOK AND houseman; Springfield, Illinois; no laundry work; state age and nationality; give references. Address L K 510, Tribune.

19 GRAMMAR OR HIGH SCHOOL GRADUates, not over 25 years of age, 1 for each ward of Chicago. Apply at once. MR ZABEL, Room 300, 833 S. Dearborn-st.

YOUNG MAN OR LADY TO CALL ON DOCtors, etc., Oak Park, Austin, etc.; for surety bonded collection; business lawyer; state salary. Address B S 2, Tribune.

WANTED—AN INTERVIEW WITH A THEatrical producer of successful experience, willing to invest $5,000 and services to present a new drama. Address L G 884, Tribune.

HOUSEMAN—MIDDLE AGED, WITH SOME experience in gardening, for private home near Highland. Mich.; state references. Address F 2 Tribune.

COUPLE — WHITE; EXPERIENCED BUTler and cook; good salary; city references; write giving phone number. Address K J 101, Tribune.

MEN—ELDERLY MEN FOR LIGHT FACtory work; good working conditions; wages $12 per wk.; state age and reference. Address L P 305, Tribune.

FAMILY MEN—TWO EXPERIENCED, TO load wagons and do general work in a retail lumber yard near Chicago; state experience. Address S 97, Tribune.

JANITOR—FOR WAREHOUSE BLDG., EXP., to take care of furnace. Apply Monday after 11 a. m. RHODES, 162 W. Kin

WANTED—FEMALE HELP.
Stores and Offices.

GIRLS (50).

Grammar school graduates over 17 years of age for checking, indexing, and general clerical work; an excellent opportunity for those who are anxious to work for advancement.

Apply Monday.
MONTGOMERY WARD & CO.
Chicago-av. and Larrabee.

GIRLS WANTED—14 TO 18 years, for various positions throughout the house. Bring school and age certificates.
Apply 8:30 to 10 a. m., Supt.'s office, 8th floor,
THE FAIR.

GIRLS WANTED—EXPERIenced, for auditing dept. Must operate comptometer and be familiar with dept. store sales check auditing.
Apply 8 a. m. Supt.'s office, 8th floor,
THE HUB.
HENRY C. LYTTON & SONS.

GIRLS—OFFICE AND DEpartment messengers; grammar school graduates, over 16 yrs. of age; good salary and sure advancement. Call 8 to 10 a. m.
SEARS, ROEBUCK & CO.

GIRL — FOR ADDRESSING and general office work. Apply 701 W. Washington-blvd., 1 blk. east of Halsted.
JOHN M. SMYTH MERCHANDISE CO.

GIRLS—OVER 16 YEARS OLD, FOR STOCK WORK; MUST HAVE SCHOOL CERTIFICATES. APPLY MONDAY, 8:30 A. M.
MONTGOMERY WARD & CO.
CHICAGO-AV. AND LARRABEE-ST.

GRAPHONE OPERATOR.
Bright, capable, young woman with 2 to 5 years' experience Underwood typewriter.
WESTERN ELECTRIC CO.,
48th-av. and 34th-st.

HIGH SCHOOL GIRLS
for clerical work in office; preference given to those good at figures and penmanship.
WESTERN ELECTRIC CO.,
48th-av. and 34th-st.

HILLMAN'S
want experienced saleswomen for silks, wash goods, white goods, linens and lace curtains. Apply Supt.'s office, 4th floor.
State and Washington-sts.

INSPECTORS.
Girls 18 to 25 years of age; must be 8th grade graduate.
WESTERN ELECTRIC CO.,
48th-av. and 34th-st.

LADIES—SEVERAL YOUNG LADIES, 17-22 years of business education preferred (bookkeeping course), good at figures; good penmen; neat in appearance and pleasant manner; $36 per month to begin. Address K J 277.

LADY—YOUNG, FOR FILING CORRESpondence and able to handle large volume; references required; salary $9 weekly; good opportunity for advancement. Address L D 255, Tribune.

LADY—YOUNG, AS BOOKKEEPER AND ASsistant cashier in department store; permanent position; bond required; references. Address K J 455, Tribune.

LADY—YOUNG, FOR OFFICE WORK; must be able to do a little bookkeeping and a little stenography. WEBER'S, Van Buren and Clark-sts.

LADIES—FOR GENERAL OFFICE WORK, preferably with high school education. BABCOCK BLOCK, 29 S. LaSalle-st.

LADY—YOUNG, ABOUT 18 YEARS OF AGE, for office work; $6 per week to begin. Address K H 857, Tribune.

LADY—YOUNG, TO FILE; MUST HAVE Elliott-Fisher experience. Arcus Ticket Co., 623 Plymouth-court.

LADY—YOUNG; FOR BOOKKEEPING. CALL Room 1701, 39 S. Clark-st.

LADY—YOUNG, FOR ADDRESSING. $6 TO start. Address T 536, Tribune.

OPERATOR—EXPERIENCED, FOR SMALL switchboard and general office work. The E. J. Brach & Sons Co., Fulton and Sangamon-sts.

OPERATOR—DICTAPHONE; STATE EXperience, salary wanted, references; permanent. Address G 406, Tribune.

OPERATOR MULTIGRAPH; EXPERIenced. Atlas Letter Service, 34 S. 5th-av.

SALESWOMEN.
ROTHSCHILD & COMPANY.
WE REQUIRE THE SERVICES OF SALESWOMEN FOR THE FOLLOWING SECTIONS:
Suits and Cloaks.
Muslin Underwear.
Wash Goods and Domestics.
Silk Notions.
Drapery Materials.
House Furnishings.
APPLY READY FOR WORK, EMPLOYMENT OFFICE, 8TH FLOOR, 8:30 A. M.
State, Jackson, Van Buren.

SALESWOMEN — SHOE: EXPERIENCED fine shoes, for our new women's shoe department; can take permanent position from 8 a. m. to 3 p. m. Written applications only received or phone Mr. Perry for appointment. Randolph 5097. The Chas. Shop Company.

SALESWOMEN.
SHIRTS, SHIRTWAISTS.
KNIT AND MUSLIN UNDERWEAR.
SHOES.
GROCERIES.
CHINA AND CROCKERY.
WIEBOLDT'S,
MILWAUKEE-AV., AT PAULINA-ST.

SALESLADIES—WE NEED SOME GOOD SALESLADIES; ONES WHO CAN SELL LADIES' SUITS, COATS, AND DRESSES; STEADY POSITION; SALARY $30 TO START. MR. GREENE, RM. 341, 80 E. JACKSON-BLVD.

SALESWOMEN — EXPERIENCED, FOR MUSLIN UNDERWEAR DEPARTMENT. CHAS. A. STEVENS & BROS., WABASH-AV., NORTH OF MADISON.

SALESLADY—AN EXP. SHOE; ONE WHO can speak Lithuanian; steady position; good salary. 3041 S. Halsted-st. H. & C. BACH'S DEPT. STORE.

SALESLADIES—FOR STORE DEMONSTRAtors, paying positions; must put up $20 for deposit on goods; your money secured and returned. Call Carney-blvd. 9 to 10.

SALESLADY—EXPERIENCED, FOR CLOAK and suit dpt.; steady position and excellent future to one who can deliver the goods. BERNHARD'S, 6200 S. Halsted-st.

SALESLADY—DRY GOODS STORE; ONE experienced fancy work goods preferred. ANDERSON, 211 E. 63d-st.

SALESLADIES—$10 EXP. DRY GOODS. APply at once. 3041 S. Halsted. B. & C. BACH'S DEPT. STORE.

SALESLADIES—CLOAK, EXPERIENCED, FEUER, 1342 Milwaukee-av.

SALESLADY — EXPERIENCED, FOR cloaks and suits. 1069 E. 63d-st.

SALESLADY—GENTILE; FOR LEATHER goods store. 810 S. Michigan-av.

SALESLADIES—$10. EXP. DRY GOODS. Apply at once. 720 S. Keeler-av.

WANTED—FEMALE HELP.
Stores and Offices.

SALESWOMEN.
ROTHSCHILD & COMPANY.
We require the services of experienced saleswomen for all departments. Applications received employment office, 8th floor, 8:30 a. m.
State, Jackson, Van Buren.

SIEGEL, COOPER & CO.
NEED
WOMEN AND GIRLS.
GLOVE MENDER; WELL PAID, PERMANENT POSITION.
SALESWOMEN FOR PART OR WHOLE TIME WORK. GOOD WAGES AND STEADY EMPLOYMENT TO THOSE WHO QUALIFY.
GIRLS, OVER 16 YEARS, FOR CASHIERS AND CLERICAL WORK. JUST THE RIGHT SORT OF WORK TO START YOU IN BUSINESS TRAINING.
APPLY SUPT., 1ST FLOOR, BALCONY.

SODA FOUNTAIN GIRL—EXPERIENCED; reasonable hours. Can call Sunday. Wells Candy Co., 171 No. State-st.

SPANISH LADY FOR GENERAL OFFICE work in W. S. mail order house. Give experience and salary expected. Very little knowledge of English necessary. Address L D 353, Tribune.

STENOGRAPHERS—YOUNG LADIES OVER 16 YEARS OF AGE; MUST HAVE SOME EXPERIENCE ON OLIVER TYPEWRITER.
MONTGOMERY WARD & CO.
CHICAGO-AV. AND LARRABEE-ST.

STENOGRAPHER—YOUNG LADY; ONE writing Gregg system of shorthand and having had experience in filing and in operating Underwood typewriter and switchboard preferred; must have good references and be willing to give age, nationality, references, and salary expected. Address Loeb-Hammel Realty Company, 343-344 Marquette Building, Chicago, Ill.

STENOGRAPHER.
A first class stenographer, high school graduate, with at least 5 years' experience Underwood machine.
WESTERN ELECTRIC CO.,
48th-av. and 24th-st.

STENOGRAPHER—EXCEPTIONAL OPPORtunity open to fork, west side, young lady about 25 or over, capable of dictating letters and assuming command of correspondence desk; state salary expected and give full time work; salary to start $18, with rapid advancement; soft snap seekers need not answer. Address L G 405, Tribune.

STENOGRAPHER—EDUCATED, EXPERIenced, accurate, neat, rapid, tactful, refined; thorough knowledge manufacturing accounting and general business practice, with ability to handle covering each of foregoing specifically and giving phone, age, nationality, and all positions held with salary and duration of each. Address X 407, Tribune.

STENOGRAPHERS — WITH some experience. Apply 701 W. Washington-blvd. JOHN M. SMYTH MDSE. CO.

STENOGRAPHER—WE HAVE AN EXCEPtional opening with a good future for a thoroughly competent stenographer; must have several years' experience and be worth $12.50; when replying state age, experience, and references; resident of North Side preferred. Address K L 190, Tribune.

STENOGRAPHER—A STEADY WILLING worker; no objection to good beginner; prefer at least one year high school; large office; North Side; command if satisfactory; state age, experience, and salary to start. Address L L 310, Tribune.

STENOGRAPHER—BY LARGE MFG. CO. S. W. Side; extensive stenographic experience not as essential as a good knowledge of Palin system. Business Singlis; reply, state age, education, and salary expected. Address L K 324, Tribune.

STENOGRAPHER—BRIGHT; MUST RESIDE on West or Northwest Side; references for a quiet girl who applies herself to her work; Underwood typewriter; salary $9; state age, experience, and nationality. Address L G 478, Tribune.

STENOGRAPHER—LADY; SMALL MANUfacturing plant; also to assistant in general office with spanish correspondence; start; $12 to start. Graspit Mfg. Co., 721 Washington-blvd.

STENOGRAPHER — GIRL; THOROUGHLY competent, rapid and accurate; must be high school graduate; write stating age, experience in detail, and education; permanent position. Address L 461, Tribune.

STENOGRAPHER—NEAT APPEARANCE; take full charge all details small office, write plain business letters; must be able to figure discounts; experience unnecessary. Call 404, 108 N. Dearborn-st.

STENOGRAPHER—HIGH GRADE BOND house has desirable position with competent stenographer; salary $75 per month; give age, education, experience, and phone number. Address X 575, Tribune.

STENOGRAPHER — S. W. SIDE, THOROughly experienced, capable taking rapid dictation and transcribing accurately; state age, experience, and salary expected. Address T 529, Tribune.

STENOGRAPHER AND BILLER—GOOD; Jewish; residing near 12th and Ashland; salary $15, with chance of advancement. Address L K 250, Tribune.

STENOGRAPHER AND BOOKKEEPER—Good; must have exp. in answering phone, neat in penmanship. Apply 7057 S. Clark-st., Sunday, 10-12 a. m.

STENOGRAPHER—HIGH SCHOOL GRADuate, thoroughly experienced, rapid, and accurate; good position. State full particulars. Address L D 96, Tribune.

STENOGRAPHER TO TYPIST—ASSISTANT for graphophone work. Permanent position. State age and wages. Address L G 868, Tribune.

STENOGRAPHER — EXPERIENCED; UNderstands filing; references required. Call Monday, 10 a. m., 17-23 W. Huron-st. See MR. BARBER.

STENOGRAPHER-TYPIST—ITALIAN, WHO can write correctly in the Italian language from manuscript. Apply Room 930 Michigan-Boulevard building.

STENOGRAPHER—YOUNG LADY, OF ABLE to handle small set of books. Give age, experience, telephone. $12. Address P 509, Tribune.

STENOGRAPHERS—YOUNG WOMEN WITH experience; must be capable of rapid advancement. Call or write
SEARS, ROEBUCK AND CO.

STENOGRAPHER—GENERAL; YES; EXPErience; high school graduate; Underwood machine; salary $10 wk.; state refs., etc. Address L G 352, Tribune.

STENOGRAPHER—NEAT, RAPID, ACCURate girl; capable advancement; give age, religion, salary wanted. Address K B 550, Tribune.

STENOGRAPHER—WITH SOME EXPERIence (Catholic). Write. Give reference, experience, salary wanted. Address L K 219, Tribune.

STENOGRAPHER — EXPERIENCED; UNderwood operator. Gregory Electric Co., 16th and Lincoln-sts. Canal 1960.

STENOGRAPHER—GOOD, HIGH GRADE, to do office work; salary $10. Call before noon Monday. 808 Great Northern Bldg.

STENOGRAPHER—STEADY POSITION FOR capable girl. $12 start. State qualification, experience, nationality. Address L K 406, Tribune.

STENOGRAPHER—CAPABLE AND WILLing; state salary desired. Address L D 135, Tribune.

STENOGRAPHER AND BOOKKEEPER—Experienced; state age and experience. Address K B 549, Tribune.

STENOGRAPHER AND BOOKKEEPER—An experienced; state age, experience, and salary expected. Address L D 67, Tribune.

STENO.—AFTERNOONS ONLY. BD. OF Trade exp.; state salary expected, refs., etc. Address T 91, Tribune.

STENOGRAPHER — ONE WHO CAN USE dictating machine; $15 to start. 1627, 72 W. Adams.

STENOGRAPHER—EXPERIENCED IN A furniture auction house. 532 S. Wabash-av.

STENOGRAPHER—EXPERIENCED; RAPID, general office work. $12. 520 Monadnock Blk.

SWITCHBOARD OPERATOR — EXPERIenced; must understand typewriting and clerical work. 3585 Ellis-av.

SWITCHBOARD OPERATOR—STATE EXperience, salary expected. Address L S 504, Tribune.

TICKET WRITERS—MUST OPERATE ELLIOTT-FISHER MACHINE; PERMANENT POSITION. IRA BARNETT & CO., 430 S. GREEN-ST.

TYPIST—EXPERIENCED; ONE FAMILIAR with Underwood machine; permanent position. BERNHARD'S, 6200 S. Halsted-st.

TYPISTS STENOGRAPHERS, FILE Clerks—Experienced; permanent position. Call W. M. Welch Mfg. Co., Mr. Holmes, 1816 Ogden-av., nr. North-av.

TYPIST—REMINGTON; MUST BE EXPERIenced, accurate, and neat; also do filing and office work; salary $12. State previous employment. Address L K 148, Tribune.

TYPIST — EXPERIENCED; MUST BE good; $8 to start. Apply Miss CURTIN, 1337 W. 35th-st.

TYPIST—WITH SOME STENOGRAPHIC EXperience, Smith Premier operator. Roman Oil Portrait Co., 1324 Ogden-av., Suite 1.

WANTED—FEMALE HELP.
Stores and Offices.

TYPISTS — FOR COPY work; must be over 16 yrs., rapid, and accurate. Call 8 to 10 a. m.
SEARS, ROEBUCK & CO.

TYPIST.
Young woman with high school education; three years' experience on Underwood machine; must be rapid and accurate.
WESTERN ELECTRIC CO.,
48th-av. and 24th-st.

TYPIST—EXPERIENCED, FOR BILLING; No. 10 Remington; must be good operator; permanent position with good office hours; state age, experience, salary wanted. Address L G 588, Tribune.

WANTED—100 SALESWOMEN FOR VARIOUS DEPARTMENTS. A SPLENDID OPPORTUNITY TO MAKE GOOD SALARIES. STEADY POSITIONS. APPLICATIONS RECEIVED ALL DAY MONDAY. APPLY BOSTON STORE.

WANTED.
YOUNG WOMEN
Between 16 and 23 years,
for
OFFICE POSITIONS
with
ADVANCEMENT.
Apply to
Chief Operator,
WESTERN UNION,
Jackson-blvd. and La Salle.

WOMAN—UNUSUAL OPPORTUNITY FOR bright, healthy, well poised woman with executive, financial and general business experience in rapidly growing Chgo. Mfg. Co.; full supervision everything relating to receipts and disbursements, including bookkeeping; reply must state full experience and qualification, salary expected and tel. number; position now desired filled immediately; answers confidentially regarded. Address L K 249, Tribune.

WOMAN—YOUNG, WITH KNOWLEDGE OF telephone switchboard; good chance for advancement; salary $30 per month to start; state age. Office hours, 8:30 a. m. to 4:45 p. m., Saturdays 1 p. m. Address P 299, Tribune.

WOMAN—MARRIED; WILLING TO LIVE IN town which is about 30 miles from Chicago. Address L D 309, Tribune.

WOMAN—YOUNG, WITH KNOWLEDGE OF telephone switchboard; good chance for advancement; salary $30 per month to start; state age. Office hours, 8:30 a. m. to 4:45 p. m., Saturdays 1 p. m. Address P 299, Tribune.

WOMAN—MARRIED; WILLING TO LIVE IN town which is about 30 miles from Chicago. Address L D 309, Tribune.

YOUNG WOMEN
SEEKING EMPLOYMENT.

TELEPHONE OPERATORS' SALARIES HAVE RECENTLY BEEN MATERIALLY INCREASED, AND, OWING TO THE EXTRAORDINARY GROWTH IN BUSINESS, A LARGE NUMBER OF POSITIONS ARE OPEN AT THIS TIME.

OPERATORS ARE PAID AT THE RATE OF THIRTEEN CENTS [13C] PER HOUR FOR THE FIRST MONTH (WHILE LEARNING THE WORK), FOURTEEN CENTS [14C] FOR THE SECOND AND THIRD MONTHS, FIFTEEN CENTS [15C] FOR THE FOURTH, FIFTH, AND SIXTH MONTHS, AND SO ON UNTIL THE SCALE OF TWENTY-FIVE CENTS [24C] PER HOUR FOR THOSE WHO REMAIN OPERATORS, BUT EXCEPTIONAL OPPORTUNITIES EXIST FOR THOSE WHO SHOW MARKED ABILITY.

IN ADDITION TO THIS, LUNCHEON IS PROVIDED FREE OF EXPENSE TO STUDENTS AND OPERATORS.

THE PLEASANT SURROUNDINGS, IDEAL WORKING CONDITIONS, ATTRACTIVE LUNCHEON AND REST ROOMS MAKE THE OPERATOR'S POSITION HIGHLY DESIRABLE.

YOUNG LADIES OVER 16 YEARS OF AGE CAN APPLY AT ANY OF THE OFFICES, OR AT ROOM 1, 111 N. FRANKLIN-ST.

CHICAGO TELEPHONE CO.

WOMEN—FOR OFFICE WORK RELIABLE at detail work. Address K C 295, Tribune.

YOUNG WOMAN—WELL VERSED IN FINgering, operating office assistence preferred. Address L D 114, Tribune.

Household and Domestic.

ATTENDANT—FOR ELDERLY LADY AND 2d work; $8-$9. Call Monday. 4442 Grand-bd.

CHAMBERMAID — NEW APT. HOTEL. North Side; high wages, room and board. Apply 738 Irving Park-blvd

CHAMBERMAID — EXPERIENCED; FAMily hotel. Call 3535 Ellis-av.

COOK AND SECOND MAID, TO GO TO LAKE Geneva, Wis.; must have good references; electrivs stove. Apply after 10:30 Monday, C. W. L., 56 E. Division-st., 2d apartment. Telephone Superior 1578.

COOK AND HOUSEMAID—EXPERIENCED; Springfield, Illinois; no laundry work; state age and salary; must have telephone number. Address P 20, Tribune.

COOK—WOMAN THOROUGHLY EXPERIenced in preparation of dainty luncheons and suppers; must be quick, neat and clean. Apply SPOEHR'S, 17 S. Dearborn-st.

COOK AND SECOND—FOR NEARBY LAKE residence, who will help with children; new house; modern conveniences. Apply 2148 N. Kedvale-road.

COOK AND SECOND MAID — EXPERIenced; references required; good wages. 589 N. Euclid-av., Oak Park. Tel. 188.

COOK—GOOD; GENERAL HOUSEWORK; no laundry; wages $8. MRS. S. P. JOHNSTON, 506 Waverly-st., Highland Park.

COOK—GOOD, AND GENERAL HSWK. girl; 3 in fam.; no wash.; German pref. Ph. Superior 3154.

COOK—FOR HOSPITAL; MUST BE EXPErienced, neat, and economical; no boozer; $35, room, and board. Fort Dearborn Hospital.

COOK AND MAID—FOR AN INSTITUTION; one-half hour's ride from the city; German or Scandinavian. Call at once. Drexel 8194.

COOK—SECOND; $25 PER MO., ROOM AND board; floor maid, $20 per mo., room and board. Lakeside Hospital, 841 Rhodes-av.

COOK—WHITE; NO LAUNDRY. EDGEWATer 651, 5223 Sheridan-rd.

COOK—COMPETENT; REFERENCES. 2033 Winnemac-ave.

COOK—FIRST CLASS, PRIVATE FAMILY; references. Address P 386, Tribune.

COOK — EXPERIENCED. 4413 OAKENwald-av. Phone Drexel 8670.

COOK AND GENERAL HOUSEWORK—REFerences. Address L S 390, Tribune.

COOK—WHITE; GOOD, ALL AROUND; NO laundry; $8. 4400 Michigan.

COUPLE—WITHOUT CHILDREN PREFERRED, FOR general work small farm; part salary and share in products; separate bungalow furnished. LOTHROP LEE BROWN, Glen Ellyn.

COOK—WHITE; 1827 CLASS HOUSE; 3 adults, Drexel 8024.

DOMESTIC—SWEDISH OR NORWEGIAN, for summer home; three in family; will pay good wages. Telephone Ravenscroft 6105.

GENERAL HOUSEWORK—WHITE, COOK competent, settled; 2 in family; helper to assist; wages $8; more if worth it; ref. 4902 Drexel-blvd., stone house, s. w. corner. Call SUNDAY.

GIRL—GENERAL HOUSEWORK, 3 ADULTS, 1st. Drexel 8057.

GIRL—EXPERIENCED FOR GENERAL housework. 4550 Grand-blvd., 3d.

GIRL—GENERAL HOUSEWORK. A NEWCOMER. 2128 Douglas-blvd. Rockwell 1629.

GIRL — FOR GENERAL HOUSEWORK; good wages. Call Stewart 8812.

GIRL—GENERAL HOUSEWORK. 4916 INdiana, 2d.

GIRL—TO ASSIST WITH HOUSEWORK; $4.50. Ph. Went. 7547.

GIRL—TO HELP WITH HOUSEWORK. MORRISON, 6142 Ingleside-av.

GIRL — SWEDISH GENERAL HOUSEwork. 2453 W. North-av., 4th fl.

GIRL—YOUNG, LIGHT HOUSEWK.; NO wash. 4533 Vincennes. Kenwood 9502.

GIRL—COMPETENT; GEN. HSEWK.; FOND of child; refs. 6142 Woodlawn, 1st.

GIRL—COMPETENT; GENERAL HOUSEwork; Lorain Square. Ph. Belmont 3852.

GIRL—FOR LIGHT HSEWK.; NO WASHing; small fam. 534 W. 51st-pl., 2d. Yds. 2217.

WANTED—FEMALE HELP.
Household and Domestic.

GIRL — FOR GENERAL HOUSEWORK; Swedish or Danish preferred; good wages; small family. J. H. BUSH, 7706 Garrison-st. Take Evanston L express to Howard-av. Phone Rogers Park 9892.

GIRL—YOUNG, FRENCH, DURING MONTH of May, 3d work, small family; need not speak English; may go home nights if she wishes; references. Call 39 E. Schiller-st., 4th floor.

GIRL—WHITE, PROTESTANT, GENERAL housework; must be good general cook, neat in appearance; small family, good wages; references. Tel. Kenwood 2289. 4534 Drexel-blvd., 2d apt.

GIRL—EXPERIENCED, WHITE, WITH good references, for general housework; 2 adults; must be exceptionally clean and good cook; house cleaning finished. 1412 E. Marquette-rd., 2d std.

GIRL—FOR FAMILY OF TWO PEOPLE, TO do general housework; liberal wages to capable person. A. L. MacPHERSON, 524 S. Sheridan-rd., Highland Park. Tel. 896.

GIRL—EXPER. FOR GENERAL HOUSEwork; no washing; good wages; nice rm and bath; 4 in fam. 946 Castlewood-ter., nr. Sheridan and Ainslee.

GIRL—RELIABLE YOUNG WHITE GIRL for general housework; no laundry. 2325 Harrison-st., Evanston, Ill. Phone Evanston 3267 W.

GIRL—EXPERIENCED, NEAT, WILLING, for second work and sewing in South Side apartment; $7 a week; best references. Address M 235, Tribune.

GIRL — FOR GENERAL HOUSEWORK. Must be good cook. No laundry, no heavy cleaning; 4 in family; suburb for the summer; best wages. 3818 Grand-blvd., 2d Apt.

GIRL—YOUNG, OR MIDDLE AGED WOMan, as housemaid and to assist in care of 2 children of school age. BRADLEY, 822 Michigan-av., Wilmette. 708 J.

GIRL—YOUNG, TO ASSIST WITH LIGHT housework; family 3 adults; modern flat; N. side; no laundry work. Address K N 70, Tribune.

GIRL — FOR GENERAL HOUSEWORK; SMALL FAM.; GOOD PAY; PH. TREATMENT. BERMAN, 8130 W. 167TH-ST. PH. ROCK. 524.

GIRL—EXPERIENCED FOR HOUSEWORK; will pay $5, no washing, and give a good home; references required. 5720 Michigan-av., 2d flat.

GIRL—COMPETENT, GENERAL HOUSEwork; must be good cook; refs. required. Call Monday after 11 a. m., 452 Aldine-av., 2d apt.

GIRL—FOR GENERAL HOUSEWORK; must be good cook; a first class place; $8; references. 9326 Pleasant-av. Ph. Beverly 1744.

GIRL—COMPETENT TO ASSIST LAUNDRY and second work; references required. Apply Sunday after 5 or Monday morning. 4540 Ellis-av.

GIRL—GENERAL HOUSEWORK, SMALL family; no washing; American or German preferred; references. HIBBARD, 7512 Greenview-av., Rogers Park 1861.

GIRL OR WOMAN—GENERAL HOUSEWK.; 3 in family, $7; good home, room, private bath; one interested in Christian Science preferred. 4015 Sheridan-rd., 2d apt.

GIRL—GENERAL HOUSEWORK, GERman or Scotch; small modern house in Winnetka. No washing. $9 per week. Address L D 204, Tribune.

GIRL—EXPERIENCED, FOR GENERAL housework; references required; $7; no washing. 204 S. Spring-av., La Grange, Ill. Tel. 1787.

GIRL—WHITE, FOR GENERAL HOUSEwork; good wages. 3033 Jackson-blvd. Dr. Garrity.

GIRL — EXPERIENCED, GENERAL housework must be good cook; good wages. 525 Roscoe. Well. 3754.

GIRLS—A COOK AND SECOND GIRL; GOOD wages; ref. 5011 Blackstone-av. H. P. 4387. Call mornings.

GIRL OR ELDERLY WOMAN—TO DO GENeral housework in family of three; must be good cook. 4212 Kenmore, BAKER.

GIRL—GOOD; GENERAL HOUSEWORK; small family; modern conveniences; no heavy work done. Call Monday, 10 a. m., 5606 Prairie-av., 2d apt.

GIRL—A YOUNG, WHITE; FOR FLOOR work. Apply Monday to housekeeper, Evanston Hospital, 2650 Sheridan-rd.

GIRL—GENERAL HOUSEWORK FOR 4 room flat; no laundry; go home nights. MRS. MSHAFFET, 5618 Wabash-av.

GIRL—WHITE, TO ASSIST IN HOUSEwork; North Side; go home nights. Phone Sunnyside 4848.

GIRLS—2 EXP.; COOK AND 2D GIRL; GOOD wages. WALSER, 5946 Washington-blvd. Austin 6924.

GIRL—WHITE, FOR GEN. HOUSEWORK; $8 to $9 a week. 405 S. Spring-av., La Grange Phone La Grange 176.

GIRL—FOR GENERAL HOUSEWORK; NO cooking; no children; small family; $6 a week. 1933 Kimball-av.

GIRL—FOR GENERAL HSEWORK; FRUIT FARM. Traverse City Mich.; small family; refs. Address T 519, Tribune.

GIRL—FOR GENERAL HOUSEWORK. small family, must be good cook; good wages; La Grange. Address L G 337, Tribune.

GIRL — GENERAL HOUSEWORK; NO washing; go home nights. Call 5047 Glen Shore-av. Ph. Edgewater 4171.

GIRL—SWEDISH OR GERMAN; EXPERIenced; general housework; no laundry. 7730 Lagoon-av. Phone Stewart 5000.

GIRL—GOOD; GENERAL WORK; WHITE; excellent home; good wages. 5328 Calumet-av., 1st. Kenwood 5113.

GIRL—OR WOMAN—FOR GENERAL housework; electric washer; good home. 288 William-st., River Forest.

GIRL—FOR GENERAL HOUSEWORK. FAMily of 4 adults, $7. Apply Monday morning. 3208 S. Lincoln-st.

GIRL—EXPER., FOR GEN. HOUSEWORK; small fam.; good wages. 1107 Pratt-blvd. Ph. Rogers Park 2328.

GIRL—YOUNG, FOR SMALL FAMILY IN A good home. Apply Monday. MRS. PAUL SCHROEDER, 418 Greenleaf-av., Wilmette.

GIRL—GERMAN; GENERAL HOUSEWORK; no washing; 3 adults. 6438 Kenwood-av., 3d apt.

GIRL—REFINED, WHITE, BY MAY 10TH; second work; private family. 5615 University-av. Hyde Park 4945.

GIRL—RELIABLE, WHITE, CARE FOR child, do 2d work; good home; $5. BERTHELOT, 1 Margaret-pl., Morningside 5661.

GIRL—YOUNG, COLORED; CALL DAY; three room apartment; go home nights. L. GERNGROSS, 4027 Ellis-av., 3d floor, east.

GIRL—EXPERIENCED, GENERAL HOUSEwork; good cook; good wages; references. 828 Leland-av., 2d.

GIRL — COMPETENT, FOR GENERAL housework; good home and good wages. 1040 E. 46th-st. Phone Oakland 1697.

GIRL — 1ST CLASS, GENERAL HOUSE work; must be clean, good cook; no laundry; $4. 818 Linden-av., Oak Park. Tel.

GIRL—GENERAL HOUSEWORK; SMALL family; good home; $6; spring cleaning done. JACOBSON, 720 E. 50th-pl.

GIRLS—SCANDINAVIAN OR GERMAN FOR general housework; family of two. 1000 Edgeward. 4215 Grand-blvd. Ph. Oakland 2842.

GIRL—EXPERIENCED SWEDISH OR GERman general housework; easy work; no washing; $6. 2342 Judson-av., Evanston.

GIRL — YOUNG, FOR UPSTAIRS WORK and care of one child; city references. 602 Deming-pl. Call mornings.

GIRL—EXPERIENCED, GENERAL HOUSEwork with or without washing; small family. 1628 Sherwin-av. Rogers Park 1147.

GIRL—FOR GENERAL HOUSEWORK; BEtween 25 and 35 a week. 6262 Blackstone. Hyde Park 5654.

GIRL—FOR HOUSEWORK; HOME NIGHTS; small family, employed. 5146 Vernon-av.

GIRL—GENERAL HOUSEWORK; NO washing. 4535 Woodlawn-av. Goldberg.

GIRL — GENERAL HOUSEWORK. 1032 Hyde Park-blvd., CRANDALL.

GIRL—YOUNG, TO CARE FOR CHILDREN; good pay. 1425 S. Chicago.

GIRL—COMPETENT, GENERAL HOUSEwork; refs. required. 3815 Vincennes-av.

GIRL—OR WOMAN—FOR HOUSEWORK. Good wages. 5812 Park-av.

GIRL—FOR GENERAL HOUSEWORK; 2 IN family. 5840 South Park-av., 1st apt.

GIRL—SWEDISH DINING ROOM GIRL. 227 W. Oak-st. Ph. Superior 8314.

GIRL—GOOD COOK; REF. M'DWAY 7378. 5512 Everett-av. 2d.

GIRL—FOR GENERAL HOUSEWORK. 6111 Greenwood-av., 3d.

GIRL—YOUNG, GENERAL HOUSEWORK; small family. 1918 W. 63d-st., 1st.

GIRL—GENERAL HOUSEWORK, TWO IN family. 5956 South Park-av., 1st apt.

GIRL—YOUNG, FOR GENERAL HOUSEwork; go home evenings. Ph. Kenwood 6881.

GIRL — FOR HOUSEWORK, AT 3257 Hirsch-st., 3d apt. Ph. Belmont 5527.

GIRL—GENERAL HOUSEWORK. 5817 S. Loomis.

GIRLS—FOR GENERAL HOUSEWORK. MRS. TIGHE, 6441 Drexel-av.

GIRL—FOR GENERAL HOUSEWORK; small fam.; good wages. 1107 Pratt-blvd. Ph. Rogers Park 2328.

GIRL—YOUNG, SMALL FAMILY IN A good home. Apply Monday. MRS. PAUL SCHROEDER, 418 Greenleaf-av., Wilmette.

GIRL—GERMAN; GENERAL HOUSEWORK; no washing; 3 adults. 6438 Kenwood-av., 3d apt.

GIRL—REFINED, WHITE, BY MAY 10TH; second work; private family. 5615 University-av. Hyde Park 4945.

GIRL—RELIABLE, WHITE, CARE FOR child, do 2d work; good home; $5. BERTHELOT, 1 Margaret-pl., Morningside 5661.

GIRL—YOUNG, COLORED; CALL DAY; three room apartment; go home nights. L. GERNGROSS, 4027 Ellis-av., 3d floor, east.

GIRL—EXPERIENCED, GENERAL HOUSEwork; good cook; good wages; references. 828 Leland-av., 2d.

GIRL — COMPETENT, FOR GENERAL housework; good home and good wages. 1040 E. 46th-st. Phone Oakland 1697.

GIRL — 1ST CLASS, GENERAL HOUSE work; must be clean, good cook; no laundry; $4. 818 Linden-av., Oak Park. Tel.

GIRL—GENERAL HOUSEWORK; SMALL family; good home; $6; spring cleaning done. JACOBSON, 720 E. 50th-pl.

GIRLS—SCANDINAVIAN OR GERMAN FOR general housework; family of two. 1000 Edgeward. 4215 Grand-blvd. Ph. Oakland 2842.

GIRL—EXPERIENCED SWEDISH OR GERman general housework; easy work; no washing; $6. 2342 Judson-av., Evanston.

GIRL — YOUNG, FOR UPSTAIRS WORK and care of one child; city references. 602 Deming-pl. Call mornings.

GIRL—EXPERIENCED, GENERAL HOUSEwork with or without washing; small family. 1628 Sherwin-av. Rogers Park 1147.

GIRL—FOR GENERAL HOUSEWORK; BEtween 25 and 35 a week. 6262 Blackstone. Hyde Park 5654.

GIRL—FOR HOUSEWORK; HOME NIGHTS; small family, employed. 5146 Vernon-av.

GIRL—GENERAL HOUSEWORK; NO washing. 4535 Woodlawn-av. Goldberg.

GIRL — GENERAL HOUSEWORK. 1032 Hyde Park-blvd., CRANDALL.

GIRL—YOUNG, TO CARE FOR CHILDREN; good pay. 1425 S. Chicago.

GIRL—COMPETENT, GENERAL HOUSEwork; refs. required. 3815 Vincennes-av.

GIRL—OR WOMAN—FOR HOUSEWORK. Good wages. 5812 Park-av.

GIRL—FOR GENERAL HOUSEWORK; 2 IN family. 5840 South Park-av., 1st apt.

GIRL—SWEDISH DINING ROOM GIRL. 227 W. Oak-st. Ph. Superior 8314.

GIRL—GOOD COOK; REF. M'DWAY 7378. 5512 Everett-av. 2d.

GIRL—FOR GENERAL HOUSEWORK. 6111 Greenwood-av., 3d.

GIRL—YOUNG, GENERAL HOUSEWORK; small family. 1918 W. 63d-st., 1st.

GIRL—GENERAL HOUSEWORK, TWO IN family. 5956 South Park-av., 1st apt.

GIRL—YOUNG, FOR GENERAL HOUSEwork; go home evenings. Ph. Kenwood 6881.

GIRL — FOR HOUSEWORK, AT 3257 Hirsch-st., 3d apt. Ph. Belmont 5527.

GIRL—GENERAL HOUSEWORK. 5817 S. Loomis.

GIRLS—FOR GENERAL HOUSEWORK. MRS. TIGHE, 6441 Drexel-av.

GIRL—FOR GENERAL HOUSEWORK; small fam.; good wages. 1107 Pratt-blvd. Ph. Rogers Park 2328.

GIRL—YOUNG, SMALL FAMILY IN A good home. Apply Monday. MRS. PAUL SCHROEDER, 418 Greenleaf-av., Wilmette.

GIRL—GERMAN; GENERAL HOUSEWORK; no washing; 3 adults. 6438 Kenwood-av., 3d apt.

GIRL—REFINED, WHITE, BY MAY 10TH; second work; private family. 5615 University-av. Hyde Park 4945.

GIRL—RELIABLE, WHITE, CARE FOR child, do 2d work; good home; $5. BERTHELOT, 1 Margaret-pl., Morningside 5661.

GIRL—YOUNG, COLORED; CALL DAY; three room apartment; go home nights. L. GERNGROSS, 4027 Ellis-av., 3d floor, east.

GIRL—EXPERIENCED, GENERAL HOUSEwork; good cook; good wages; references. 828 Leland-av., 2d.

GIRL — COMPETENT, FOR GENERAL housework; good home and good wages. 1040 E. 46th-st. Phone Oakland 1697.

GIRL — 1ST CLASS, GENERAL HOUSE work; must be clean, good cook; no laundry; $4. 818 Linden-av., Oak Park. Tel.

GIRL—GENERAL HOUSEWORK; SMALL family; good home; $6; spring cleaning done. JACOBSON, 720 E. 50th-pl.

GIRLS—SCANDINAVIAN OR GERMAN FOR general housework; family of two. 1000 Edgeward. 4215 Grand-blvd. Ph. Oakland 2842.

GIRL—EXPERIENCED SWEDISH OR GERman general housework; easy work; no washing; $6. 2342 Judson-av., Evanston.

GIRL — YOUNG, FOR UPSTAIRS WORK and care of one child;

TED—FEMALE HELP.
Miscellaneous.

IENCE NOT NECES-
SARY.

are a young woman
3 years of age and are
for an attractive po-
where the best busi-
ditions and environ-
exist, communicate
K 64, Tribune.

ture of the work is
g orders over the tel-
Salary averages
10 a week to start.
ful applicant must
gh school or college
be able to receive
accurately, and pos-
leasant disposition.

haracter references
. Answer in own
iting, giving all par-
and phone number.

EDUCATED WOMEN
WANTED FOR
LE TRAVELING POSITIONS.
NDID OPENINGS
women with high school,
ge or normal training.
25 and 40 years of age.
D TRAINING GIVEN.
and Expenses Paid.
Call or write
88 E. Washington, Chicago.
"WONDER WORLD"
e open door to women of
n & Aggressiveness.
h one can derive a permanent
.00 PER MONTH.
CHERS. investigate this.
OHN A. HILL,
913, 109 N. Wabash-av.
STABLISHED FIRM DESIRES
of an ambitious, educated woman
ve.
ving principally our
ons in central and
states.
permanent and will pay $150 to
to right party. Apply at once
LMAN, 4th floor, 18 S. Washing-
-AN EXCEPTIONAL OPPOR-
normal school or college trained
h class training, between the ages
and 40 years of age, good person-
to demonstrate the fundamental
posing system of shorthand; one
00 per year; position open now.
DUCKER, 104 S. Michigan-av.
48.
EXCEPTIONAL OPPORTUN-
for a prepossessing, tasteful
0 where all references rather than
finance will be considered. This is
opportunity for cultured women
rk from 9-4 daily without super-
alary of $20 weekly. Address L G

ATURED, WITH PLEASING
who desires connection with
tion, where tact and good judg-
ired insures salary to give a
nour hours; rapid advancement;
eration. Address L D 155 Trib-

UCATED WOMEN.
as traveling positions; must be
d 40; good personality. We give
se of training free. Positions
and R. R. fare. C. I. WEBB, 5
, Room 1206.
FOR POSITION REQUIRING
d more than the ordinary; party
experienced, but must have a
every employment; if you are now
employed, you may have it. Our
home instruction or evening classes in the heart
of the loop.
Before you enroll anywhere COME HERE.
We are willing to let you be the judge of our
ability to double your salary in three months.
We furnish FREE your choice latest model
standard typewriter for home practice and give
personal instruction in Secretarial Typewriting
and Dictaphone Operation.
Come in and talk with some of our students

THE ARNSAN SCHOOL
20 E. JACKSON-BLVD.
Phone Harrison 3228.

FOR $10

WE TEACH DICTAPHONE OPERATION.
We will train you in one week. Positions
open. Day or night classes. Call personally.
ARMOUR SCHOOL, 31 E. Jackson Harr. 3228.
3 HOUR A DAY WILL DO YOUR TYPEWRITING
We teach you to typewrite 75 words a minute
in 3 no. spare time; guarantee to raise pay or
refund tuition; also DICTAPHONE.
Typewriter free. Call day or evening school.
ARNSAN SCHOOL, 20 E. Jackson. Harr. 3228.
SHORTHAND—JOIN NEW CLASS AND
learn in 30 days; secure position to offset and fit
property; short term; $20 weekly when qual-
ified. Write National Corset Making School,
Transportation Bldg., Chicago.
HUNDREDS GOVERNMENT POSITIONS
open to women; $70 month. Write
FRANKLIN INSTITUTE, Dept. O70, Roches-
ter, N. Y.
WANTED—AMBITIOUS, REFINED WOMAN
to train as secretary; introduction on grad-
uation. Mod. fee. NATIONAL COLLEGE OF
SECRETARIES, 509 S. Wabash-av.
LEARN SHORTHAND, STENOTYPE,
DICTAPHONE, COMPTOMETER.
Day and evening classes.
THE CALCULATOR [COMPTOMETER]
School, 337 W. Madison, R. 802. Frk 273.

DRESSMAK'G-MILLINERY SCHOOLS

VALENTINE'S COLLEGES DRESSMAK-
ing, Dress Cutting, Designing teach wom-
en to make dresses. $10. Special lightning
course for dressmakers, $15. Day, eve. 2036
W. Madison; 1315 Wells. SARA PATEK, Prin-
cipal. Expert Milliner taught day, eve. Positions.
1850 Wells, opposite Lincoln Park.
McDOWELL SCHOOL, 209 S. STATE-ST.—
Dressmaking, cutting, fitting, and
designing for home and profession. Day, eve.
Patterns cut. Catalogue free. Call or write.
KEISTER'S LADIES' TAILORING COL-
lege, 40th and Cottage Grove-av. Call or
write for terms. MARIE BALLEW, Principal.
MME. HUNT MILLINERY SCHOOL—Day
and eve., classes. 1201 Masonic Temple
Cent. 5490.
MISS E. KIRKE NEARY, FRENCH MILLI-
nery School, 1219 Masonic Temple. Cen. 1854.
MME. HUNT MILLINERY SCHOOL, DAY,
eve. classes. 1201 Masonic Temple. Cen. 5490.

HORSES, HARNESS, CARRIAGES.

APPLY THE MADISON BOTTLING WORKS
Office, 1741 W. Madison-st., in regard to 2
teams mares, pretty well matched, weighing
from 2,400 to 3,000 lbs. per team; prices $125 to
$225 per team; also 1 single mare, $125 up, well
broke; 6 teams mules at your own price. Call
quick. Call 1741 W. Madison-st.
I HAVE FOR SALE FOUR VERY FINE
saddle horses; broke for ladies. These
horses are thoroughly broke for ladies' riding.
E. D. BILLINGS, 721 E. 39th-st. Phone Ken-
wood 3510.
PEMBERTON BROS. OF ELIZABETHTOWN
Ky., have their third consignment of well
broke three and five gaited saddle horses. In-
vite inspection. 721 E. 39th-st. Phone Ken-
wood 3510.
FOR SALE — HIGH SCHOOL SADDLE
horse; weight 1,100; height 15.3; dark chest-
nut; age 9 years; broke to ride and single.
W. B. FRANKENSTEIN, Westminster Bldg.
Phone Central 5755.
FOR SALE—PAIR MARES, 7-8 YEARS OLD;
2,600 lbs.; must be sold; also horse; Shet-
land pony; selling account losing husband. 1538
Fulton, nr. Ashland.
MUST SELL AT ONCE—SIX TEAMS OF
mares and horses; 3 spans of mules, 2 good
driving mares, and 2 mares heavy enough in
Randolph Garage & Motor Co., 1325 Randolph
Hotel; 10 min. to 1000. LUCK.
EBERHARDT-AV., 6128—TO RENT—LARGE
front rm.; 1 blk. to Washington Pk.; priv.
fam.; gentleman; 1st apt. Englewood 5996.
EBERHART-AV., 6110, 2D APT.—TO RENT
—Unfurnished modern room, private, near Park and
L. Normal 9293.

ELLIS-AV., 3535—TO RENT—ATTRACTIVE
rooms, single or en suite, overlooking Lake
Michigan, in the La Strain Hotel or the Lor-
raine Furnished Apts. N. Parkside
Elevated station. Electric lighted throughout;
phone service; best trans., L. C. and surf. lines
1 blk. 10 min. ride to business and amusement
center. Dining room service if desired. At-
tractive weekly or monthly rates. Most home-
like surroundings in the city.
J. CONSTANTINE, Prop. Douglas 7100.
ELLIS-AV.—TO RENT—MARRIED COUPLE
owning home in choice district, two blocks
from L. C. and lake, have fine suite of rooms
large living room and connecting bedroom,
with 2 closets, lavatory, and private bath, to
offer refined married couple or 2 gentlemen
who desire high grade home; steam heat, elec-
tric light, hot water at all hours; telephone;
excellent table; garage; a refined home in every
detail; best of business and social references
exchanged. Douglas 1958.
ELLIS-AV., 4165, COR. 18ST APT.—TO RENT
—Delightful, cozy front rooms, de luxe furn.;
reas. price; L and I. C. Phone Oakland 2706.
ELLIS-AV., 4149—TO RENT—LARGE FRT.
rm., beautifully furn. in mahog.; high class
quarters for party wishing quiet, refined sur-
roundings; Ken. L exp.; C. 43rd.
ELLIS-AV., 3870—TO RENT—LARGE FRT.
room or suite of two rooms, adjoining bath;
finely furn.; mod. conv.; reference exchanged.
BONFIELD.
ELLIS-AV., 4163, 3D—TO RENT — LARGE
outside rm.; near bath; high class apt.; excel-
lent transportation.
ELLIS-AV., 4224, 3D—TO RENT—EXCEP-
tionally attractive outside rm., mah. furn., adj. bath;
all mod. conv.; no other roomers. Oakland 6494.
ELLIS-AV., 4128—TO RENT—DESIRABLE
rooms, private home, gent or lady emp.; ½ blk.
L. Phone Ken. 6128.
ELLIS, 6128—TO RENT—2 VERY NICE
rooms; small refined family; home comforts.
ELLIS PARK, 3837, 2D—TO RENT—FRONT,
sleeping, $2; one $3; home privileges.
ELLIS-AV., 4413—TO RENT—NICE FRONT
alcove; also single; lavatory. Call Sunday.
ELLIS, 4307—TO RENT—NICELY FURN.
rms. for 1 or 2; L. I. C.; rea. Oak. 5727.
ELLIS-AV., 6311, 2D APT.—TO RENT—TO
bus. women, large con. frt. rm.; L.
ELLIS, 4009—TO RENT—NICELY FURN.
rm.; priv. home; $8; ref.; bd. opt.; ½ blk. L.
ELLIS-AV., 3731—TO RENT—APT. R M.
near 38th beach; fine trans.
FIFTIETH-PL., E., 604—TO RENT—WELL
furn. rm.; mod.; private apt.; bd. opt.; rent
Drexel 9142.
FIFTIETH-PL., E., 426—TO RENT—NICE
room; blk Wash Pk.; lady. Kenwood 4470.
First apt. Private.
FIFTY-FIFTH-BLVD., E., 129, 1ST—TO
Rent—Desirable, modern rooms; phone; 55th
exp.
FIFTY-THIRD-ST., E., 1401—TO RENT—
sunny, modern well furn. room, conv. L. C.
exp. bathing beach, etc. Midway 6591.
FIFTY-FIFTH-PL., E., 335, 2D—TO RENT—
Cozy rm., adj. bath, modern; married cou-
ple or 2 ladies employed; ½ blk. L. WARDE.
EVERETT-AV.—TO RENT—SUNNY AP.
for bath; I. C. ex.; lake fr.; priv. fam. Mid.
3462.
FIFTY-FIFTH-ST., E., 871—TO RENT —
Two large front rooms, overlooking blvd.;
$5.50 and $8. Rent. 8549.
FIFTIETH-ST., E., 209—TO RENT—DANDY
light, nicely furn. room; reasonable.
FIFTY-FIRST, E., 726, 3D—TO RENT—
Large front room, facing park. Drexel 1899.
FIFTY-FIFTH-PL., E., 1357—TO RENT—ELEG.
furn. rms.; lav., elec.; nr. parks, I. C. exp.;
FIFTY-THIRD-ST., E., 67—TO RENT—
Large front, well furn. bedroom. Silverman.
FIFTY-THIRD, E., 850, 2D—TO RENT—AIRY
light front parlor suite; park; L exp.; reas.;
FIFTY-FOURTH, E., 1306, 3D—TO RENT—
Newly furn. rm. Call Sund. or eves.; I. C. exp;
FIFTY-EIGHTH, E., 1—TO RENT—NICELY
furn. front room, modern; "L" exp. surface.
CALUMET, 7240—TO RENT—LARGE, AIRY
rm.; brick res.; priv. fam.; board opt.
CALUMET, 4801, 3D—TO RENT—NEWLY
furn. rms.; lav.; 2 seats or couple employed.
CALUMET, 4743, 3D—TO RENT—BRIGHT
room, $2; also large front rm.; L. exp.
CALUMET, 4526, APT. 1—TO RENT—AT-
tractive front room; ex. trans.; Jewish fam.
CALUMET-AV., 4819, 2D FLAT—TO RENT—
Modern; housekeeping privilege.
CALUMET-AV., 2230—TO RENT—BEAUTI-
fully furnished front rooms; steam; prt. bath;
ref. N. 1.
CALUMET, 5401, 1ST—TO RENT—COZY,
light fr. rm., cor. apt., 1 blk. L. phone; $2.25.
CHAMPLAIN-AV., 4761—TO RENT—LGE.
front room, steam ht., electric, priv. lava-
tory, lg. closet, single or en suite. Ken. L. C.
CHAMPLAIN-AV., 4820—TO RENT—DESIRA-
ble front room with kitchenette; good trans.
CHAMPLAIN, 4726—TO RENT — LARGE
modern front room, $4 week; own home; all conv.
CORNELL, 5245—TO RENT—FRT. RM. MOD.
apt.; lav.; park, beach; I. C. ex. Reardon.
CORNELL-AV., 6342, 4TH—TO RENT—SUN-
ny outside rm.; I. C. ex.; lake; Jackson Pk.
CORNELL-AV., 5442, 3D APT.—TO RENT—
Well furn. room, adj. bath.
CORNELL-AV., 5038—TO RENT — MOD.
room; pr. v. fee.; Jack. Pk.; nr. I. C.; $3.00.
DORCHESTER-AV., 4841, 1ST APT. — TO
Rent—Beautiful newly furnished modern room
close and connecting lavatory; only roomer
near I. C. station. Oakland 3459.
DORCHESTER, 6201, 2D—TO RENT—NICE,
ly furnished front room, 2 men; refer-
ences; board opt. Address K M 320 Tribune.
HARPER, 6021—TO RENT—MODERN RM.;
near Jackson Park, I. C.
HARPER, 6045—TO RENT—LOVELY
room; $1.50; Jack. Pk., I. C. H. P. 4056.
HARPER, 6045—TO RENT—SINGLE FRT.
room in mod. apt.; L. I. Jackson Park.
HARPER, 6045—TO RENT—FRONT FLOOR;
Nicely furnished room, private lav.; near I. C.
HARPER, 6000, 2D—TO RENT—LARGE OUT-
side rm.; large closet; Jack. Pk.; I. C. L.
HARPER, 6020, 3D—TO RENT—2 LGE. GUT-
side rms.; all conv.; 2 adults; $25. Sun.
HARVARD-AV., 6338, 3D APT.—TO RENT—
Nicely furn. room, adj. bath; steam, elec.
lgts.; L exp. and surf. cars; private family.
Phone Ken. 6128.
HYDE PARK-BLVD., 1312—TO RENT—ELE-
gantly furnished rooms with bath, single or
en suite; private home; references required
and up; opposite Hyde Park Hotel; ½ block
from Chicago Beach Hotel, 10 minutes to loop.
I. C. express. Call 2d floor.
HYDE PARK-BLVD., 810—TO RENT—
Nicely furnished outside rm., overlooking
Washington Pk.; private lavatory; suitable 1
or 2. LEONARD.
INDIANA-AV., 4687, SECOND—TO RENT—
Two attractive furnished outside rooms;
modern home; all conv.; adults; must see to ap-
preciate; quickest transportation.
INDIANA-AV., 4526, 3D—TO RENT—NICE-
ly furn. large front rm.; also side rm.; with
or without lavatory.
INDIANA-AV., 4643, 3D—TO RENT—LARGE
beautiful room, new mahog. furn. throughly
modern, refined, quiet; reas.; nr. L ex., surf.
INDIANA-AV., 5135, 3D—TO RENT—NICE-
ly furn. large front bedroom or parlor with
porch, 2 baths. Normal 0483.
INDIANA-AV., 6121, 2D APT.—TO RENT—
Large, newly dec. front room, priv. family;
nr. L.
INDIANA-AV., 2718, 3D FLOOR—TO RENT
—Nicely furnished rooms; single and double
rooms; modern home; reasonable.
INDIANA, 5509—TO RENT—MODERN RM.
with private lavatory; shower bath; 1 blk. to
L. exp.; nr. pk.; reasonable; gentleman.
INDIANA-AV., 5135, 3D—TO RENT—FRT.
suit, 1 or 2; bd. opt.; ex. trans. Ken. 6213.
INDIANA-AV., 2713½—TO RENT — NEWLY
decorated dble. or single rms.; conv.; $2.50 up;
INDIANA, 5801, BLOCK—TO RENT—LGE. FRT.
rm.; suitable for 1 or 2; bath; ex. Normal 3237.
INDIANA, 4544, 3D—TO RENT—FRONT AND
side rooms; "L" surf. trans.
INDIANA, 5331, 3D—TO RENT—NICELY
furn. front room; 2 gentlemen; priv. family.
INDIANA, 4923, 2D—TO RENT—NEATLY
furn. frt. rm.; nr. park, L. ex., surf.; $2.
INDIANA, 5445, APT. 3—TO RENT—NICELY
furn. front room; 58th L. exp. Oakland 4014.
INDIANA-AV., 5744, 1ST—TO RENT—MOD.
front rm.-nr. L and pk. Went. 1900.
INGLESIDE-AV., 6324—TO RENT—LARGE
room; private family; near L.; suitable 1 or 2;
breakfast optional; $2.50. Midway 3929. 2d ap.
INGLESIDE-AV., 6407, 2D APT.—TO RENT
—L. gen. front rm., $2.50. H. P. 6452.
KENWOOD-AV., 6247, 1ST—TO RENT—
Nicely furn., light, outside single room; also
pleasant outside double room suit, for light
housekeeping; or single; $4 week. 3 blks. to L.
KENWOOD, 4004—TO RENT—FRT. RM.,
lav.; others with kitchenette. Ken. L. I. C.
KENWOOD, 6219, 2D—TO RENT—LARGE
front rm. from front room; phone; reas.
KENWOOD, 6309—TO RENT—
Com. furn. rm.; ex. trans.; bd. opt. H. P. 1609.
KROVELAND-PK., 639, NR. 34TH-ST. — TO
Rent—Nice furn. frt. rm.; mod.; also sing. rm.
HALSTED-ST., S., 5441, 2D FLAT—TO RENT
rooms; reas.; Jackson Pk.; suit, with or without light
housekeeping.
HARPER, 6234, 2D—TO RENT—FINE FRT.
rooms; reas.; Jackson Pk.; surf., L. and I. C.
H. P. 6068.
HARPER, 6327—TO RENT—NEWLY FUR-
nished, finished; light, airy; 1 blk. park,
L. L, surface; single or double.
HARPER, 6045—TO RENT—BEAUT. FURN.
rms., house, sl. porch; priv. bath; I. C. ex
Midway 2475.
HARPER, 6201, NR. 63D, I. C.—TO RENT—
Nicely furnished front room, 2 men; refer-
ences; board opt. Address K M 320 Tribune.
HARPER, 6021—TO RENT—MODERN RM.;
near Jackson Park, I. C.
HARPER, 6045—TO RENT—LOVELY
room; $1.50; Jack. Pk., I. C. H. P. 4056.
HARPER, 6045—TO RENT—SINGLE FRT.
room in mod. apt.; L. I. Jackson Park.
HARPER, 6045—TO RENT—FRONT FLOOR;
Nicely furnished room, private lav.; near I. C.
HARPER, 6000, 2D—TO RENT—LARGE OUT-
side rm.; large closet; Jack. Pk.; I. C. L.
HARPER, 6020, 3D—TO RENT—2 LGE. GUT-
side rms.; all conv.; 2 adults; $25. Sun.
HARVARD-AV., 6338, 3D APT.—TO RENT—
Nicely furn. room, adj. bath; steam, elec.
lgts.; L exp. and surf. cars; private family.
Phone Ken. 6128.
HYDE PARK-BLVD., 1312—TO RENT—ELE-
gantly furnished rooms with bath, single or
en suite; private home; references required
and up; opposite Hyde Park Hotel; ½ block
from Chicago Beach Hotel, 10 minutes to loop.
I. C. express. Call 2d floor.
HYDE PARK-BLVD., 810—TO RENT—
Nicely furnished outside rm., overlooking
Washington Pk.; private lavatory; suitable 1
or 2. LEONARD.
INDIANA-AV., 4687, SECOND—TO RENT—
Two attractive furnished outside rooms;
modern home; all conv.; adults; must see to ap-
preciate; quickest transportation.
INDIANA-AV., 4526, 3D—TO RENT—NICE-
ly furn. large front rm.; also side rm.; with
or without lavatory.
INDIANA-AV., 4643, 3D—TO RENT—LARGE
beautiful room, new mahog. furn. throughly
modern, refined, quiet; reas.; nr. L ex., surf.
INDIANA-AV., 5135, 3D—TO RENT—NICE-
ly furn. large front bedroom or parlor with
porch, 2 baths. Normal 0483.
INDIANA-AV., 6121, 2D APT.—TO RENT—
Large, newly dec. front room, priv. family;
nr. L.
INDIANA-AV., 2718, 3D FLOOR—TO RENT
—Nicely furnished rooms; single and double
rooms; modern home; reasonable.
INDIANA, 5509—TO RENT—MODERN RM.
with private lavatory; shower bath; 1 blk. to
L. exp.; nr. pk.; reasonable; gentleman.
INDIANA-AV., 5135, 3D—TO RENT—FRT.
suit, 1 or 2; bd. opt.; ex. trans. Ken. 6213.
INDIANA-AV., 2713½—TO RENT — NEWLY
decorated dble. or single rms.; conv.; $2.50 up;
INDIANA, 5801, BLOCK—TO RENT—LGE. FRT.
rm.; suitable for 1 or 2; bath; ex. Normal 3237.
INDIANA, 4544, 3D—TO RENT—FRONT AND
side rooms; "L" surf. trans.
INDIANA, 5331, 3D—TO RENT—NICELY
furn. front room; 2 gentlemen; priv. family.
INDIANA, 4923, 2D—TO RENT—NEATLY
furn. frt. rm.; nr. park, L. ex., surf.; $2.
INDIANA, 5445, APT. 3—TO RENT—NICELY
furn. front room; 58th L. exp. Oakland 4014.
INDIANA-AV., 5744, 1ST—TO RENT—MOD.
front rm.-nr. L and pk. Went. 1900.
INGLESIDE-AV., 6324—TO RENT—LARGE
room; private family; near L.; suitable 1 or 2;
breakfast optional; $2.50. Midway 3929. 2d ap.
INGLESIDE-AV., 6407, 2D APT.—TO RENT
—L. gen. front rm., $2.50. H. P. 6452.
KENWOOD-AV., 6247, 1ST—TO RENT—
Nicely furn., light, outside single room; also
pleasant outside double room suit, for light
housekeeping; or single; $4 week. 3 blks. to L.
KENWOOD, 4004—TO RENT—FRT. RM.,
lav.; others with kitchenette. Ken. L. I. C.
KENWOOD, 6219, 2D—TO RENT—LARGE
front rm. from front room; phone; reas.
KENWOOD, 6309—TO RENT—
Com. furn. rm.; ex. trans.; bd. opt. H. P. 1609.
G

TO RENT—ROOMS—NORTH.

TO RENT—IS THERE A BUSINESS MAN who would appreciate a beautiful modern room, running water, where there are no other roomers? Family 2 minutes where quiet refinement predominates. Address M 256, Tribune.

TO RENT—BACHELOR WILL RENT FRT. bedroom, con. b.-h. to gentleman desiring high class home, in newly furn. 4 rooms apt., new bldg.; shower bath; reas.; opp. Lincoln Park Tel. Diversey 3022.

TO RENT—WILL SHARE BEAUTIFULLY FURNISHED 6 RM. APT WITH BUSINESS WOMEN, WALKING DISTANCE, REASONABLE; REFERENCES. PHONE SUPERIOR 8418.

TO RENT—FURNISHED ROOM WITH PRIvate bath, near lake, Birchwood, 5 cents to Chicago or Evanston. Phone Rogers Park 9745. Address F 547, Tribune.

TO RENT—BUSINESS WOMAN WILL share 5 rm. furn. apt. with married couple or 1 or 2 ladies; No. 8.; conv. N. W. L. nr. lake. Rogers Park 2411.

TO RENT—ONE OR TWO GENTLEMEN can find delightful room, all comforts pleasant surroundings, new apt., near park; east of Broadway. Breakfast opt. Phone Lake View 4064.

TO RENT—A BEAUTIFULLY FURNISHED, southern exposure living room with sun parlor; breakfast optional; Argyle ex.; near lake. Sunnyside 2908.

TO RENT— ROOMS, SINGLE OR EN suite; priv. bath; in modern apartment; near Lincoln Pk., golf links. Address L h 494, Tribune.

TO RENT—BEAUTIFUL LIVING ROOM with sun parlor, in new apt., near park; fine home for one or two gentlemen tired of hotel life; breakfast opt. Address T 481, Tribune.

TO RENT—FURNISHED ROOM; PRIVATE; nished room nr. Wilson exp. Sunnyside 5999.

TO RENT—ROOMS—NORTHWEST.

CENTRAL PARK-AV., N., 2511—TO RENT—Light, airy, steam; photo; private family; bath add; lady or gent.

CRAWFORD, N. 1316. NORTH FLAT—TO Rent—Two large nicely furn. double front bedrooms; mod.; up to date; good trans.

FRANCISCO, N. 2442—TO RENT—SINGLE or double room for ladies or gents

FULLERTON, 3116 — TO RENT—LARGE, airy rm., home comfts.; suit. for 2.

KEDZIE-BLVD. 2227. TO RENT—OUTside rm.; steam; priv. Belmont 7461.

NORTH-AV., 2116. 2D—TO RENT—HANDsomely furn. rm. everything mod.; blk. surf. car. Armitage 4021.

LOGAN, N.—TO RENT—BEAUTIFUL, airy bedroom; blk L. surf.; small priv. fam.; good home for lady or gent. Alb. 2760.

TO RENT — SINGLE AND DOUBLE ROOM in private family; elec. lights, steam heat, use bath; Palmer-sq.; young man. Address P 336, Tribune.

TO RENT—OUTSIDE RM., VERY WELL furn.; nr. Ravens. "L" or Lawrence. Montrose. and Kedzie surf. Irving 1260.

TO RENT—FURNISHED FRONT ROOM; modern; opposite "L" station; cor. boulevard; suitable for two. Albany 6612 after 4 p. m.

TO RENT—HOUSEKEEPING ROOMS.

South Side.

BLACKSTONE-AV., 5317, 1ST—TO RENT—Hskpg. suite; $30 mo.; single rms., $1.50-$2.25. Hyde Park 5440.

BLACKSTONE-AV., 5932—TO RENT—ATTR. suite nr park and lake; $16-$25. FRITZ.

BOWEN, 442, NEAR GRAND-BLVD.—TO Rent—Two room suite; r. water, gas range ice box; rea.; single hskpg. room $2.50. Oakland 3705.

CALUMET-AV., 5247, 2D—TO RENT—1, 2, OR 3 furn. lt. hskpg. rms., mod., reas.; 1 blk. Washin. Pk.; exc. trans. TALMAN.

CALUMET-AV., 4434, 2D APT.—TO RENT—Large front, rooms, furnished; kitchen privilege; private family.

CALUMET, 4509—TO RENT—3 RM. SUITE; private kitch.; run. water; elec. light. Read.

CALUMET, 4634, APT. C—TO RENT—3 COM. hskpg. rooms; private; L. ex., surf.

CALUMET, 5256—TO RENT—LGE., AIRY rm.; well furn.; priv. kitch.; porch; mod.

CALUMET, 5347—TO RENT—COZY 2 RM flrt. suite; stm., elec. light, fur. w., range., bath. Breakfast opt. Phone Lake View 4064.

CALUMET, 5511, 3D—TO RENT—2 COMpletely fur. hskpg. rms., $4; 1½ blk. "L."

CALUMET, 5630, 3D—TO RENT—SUPERIOR accommodations for two; 1 blk. to L and pk.

CALUMET, 5445, 2D—TO RENT—MODERN rooms, $4.75 up; hskpg.; par or, $8.50.

CHAMPLAIN, 4134—TO RENT — MODERN, sunny room suite, private porch, yard; couples or gentlemen.

COTTAGE GROVE, 4010—TO RENT—ROOMS; housekeeping; also basement; no objection children.

DORCHESTER, 6237—TO RENT—3 RMS. hskpg. rms.; south; two people; ref.

DORCHESTER, 6236, 2D—TO RENT—3 NICELY fur. rms.; housekeeping; $4.50. H. P. 6940.

DREXEL-AV.—TO RENT—FRONT HSKPG. rms.; also furn. rms.; $2 up. Ph. Mid. 7297.

ELLIS PARK, 3038—TO RENT—NEWLY furn. light hskpg. rms., gas, bath, electric, hot and cold run. water, laun. and steam heat; finest in city. Douglas 5128.

ELLIS, 4227, 2D—TO RENT—3 COMPLETEly furn. outside hskpg. rms.; living rm., bedrm.; kitch. priv.; porch; Kan. L. I. C., surf.

ELLIS-AV., 4551—TO RENT—SUITE OF 3 OR 4 unfurnished rooms; private; all conveniences; kitchen privilege; quiet, refined people.

ELLIS-AV., 6528, 2D—TO RENT—2 E. FRT. rms. and use kitch.; furn hskpg.; 16 wk.

ELLIS-AV., 6601—TO RENT—OUTSIDE housekeeping rooms; priv. kitchen. Wallera.

ELLIS-AV., 4014 — TO RENT—2 FRONT hskpg. rooms, reas.; Kenwood L and surf.

ELLIS-AV., 5218—TO RENT—3 ROOM FLT. suite; $23 a month; ref.; near Washington Pk.

EL LIS, 4300, C 6—TO RENT—3 SUNNY RM. suite; priv. porch; "L"; after 1 p. m.

ELLIS-AV., 5216—TO RENT—NEWLY FURnished rooms for light housekeeping; $3.50 per week. Phone Oakland 5473.

ELLIS, 4400—TO RENT—FRT. LGT. HSKG. rms.; elec., run. water; 43d surf. L.

ELLIS, 6440, 1ST—TO RENT—PLEASANT front suite; hskpg. apt.; modern.

ELLIS, 6319, 2D—TO RENT—FRT. RM.; kitchen priv.; also single rm.

FIFTIETH-E., 547, 2D—TO RENT—IDEAL frt. suite, mod., priv. "L" exc. Ken 68 5.

FIFTIETH, E. 346—TO RENT—COZY FRONT room; kitchen; private; 1 blk. L. Ken. 6725.

FIFTY-THIRD-ST., E., 810—TO RENT—NR. Cott. Grove, opp. W. P., 3 front furn. rms.

FIFTIETH-ST. E. 635—TO RENT—3 LIGHT rooms; furnished; all conveniences; well kept.

FIFTY-THIRD, E., 1235, 1ST—TO RENT—3 furn. hskpg. rooms, also single rooms.

FORTY-THIRD, E., 544, 1ST—TO RENT—Hskpg. suite, kitchen and very large closet, sink, porch; $4.50 wk.; 3 rms., $3 wk.; front rooms, $2.50.

FORTY-SECOND-PL., E., 936—TO RENT—2, 3 and 4 rms., completely and newly furn. hskpg. suites, $4-$8 per week; free gas.

FORTY-FOURTH-PL., E., 1217—TO RENT—1, 2, 3 rm. furn. hskpg. suites, $2 up; l. C., surf.

FORTY-FOURTH-ST., 351—TO RENT—TWO sunny hskpg. rms.; $5.50. Overlook Grand-bd

FORTY-THIRD-ST., E. 1058—TO RENT—2-3 outside conn. hskpg. rms.; $3-$3.50.

GRAND-BLD., 3750-52—TO RENT—2-3 RM. hskpg. apts., fac. blvd.; priv. porch; reas.

GREENWOOD-AV., 6118, 2D—TO RENT—3 hskpg. rms.; elec. light; gas range; priv. kitch.; yard, porch; ideal home; children.

GREENVIEW-AV., 4249—TO RENT—WILL share modern home or rent large, homelike room with kitchen privileges; reference.

GREENWOOD, 4424—TO RENT—ATTRACT. 2-3 rm. apts.; porch, kitch.; surf., L., Ken. L.

GROVELAND PARK, 652—TO RENT—LARGE attractively furn. front room; overlooking lake and park; stm. h., every conv.; nr. L. C. surf. Douglas 4396.

GROVELAND PK., 641, NR. 34TH ST.—To Rent—Nicely furn. room with kitchen priv.

HARPER-AV., 6427—TO RENT—4 R. COMP furn. apt.; nr. park, school, I. C., L.; $30-$35.

HARPER-AV., 6745—TO RENT — NEATLY furn. clean suites; elec. light; gas stove; reas.; 1 blk. L.; Hyde Park 1707.

INDIANA-AV., 4342—TO RENT—TWO RMS. and kitchenette, furnished, and other rooms. Douglas 8262.

INDIANA, 4056, 4TH APT.—TO RENT—3 room suite on corner, private kitchen, all modern; Indiana cars and L. ex. Ph. Kenwood 1407.

INDIANA, 4620, 3D—TO RENT—3 ROOM hskpg. suite, front, kitchenette, $8.

INDIANA-AV., 4610, 3D—TO RENT—EL. E. gant furn. frt. rms.; $2.50 up; kit. priv.; L ex.

INDIANA AV., 4548, 1ST APT.—TO RENT—Large frt. rm.; lav.; $4; single rm., $1.50.

INDIANA, 4614, 3D—TO RENT—2 OR 3 clean, sunny rms.; priv. kitch. elect. it.

INDIANA, 3531, 3D—TO RENT—NICELY furn. 2 frt. hskpg. rms. Douglas 7420.

INGLESIDE-AV., 6353—TO RENT—FUR. room with kitchen priv., or will share apt.; steam heat. Tel. Hyde Park 6363.

INGLESIDE-AV., 4707, 2D—TO RENT—3 AND 4 ROOM SLEEPING PORCH; NEWLY FURNISHED, $30 TO $40.

KENWOOD-AV., 6332, 2D—TO RENT—BEDroom, dining rm., kitchen; also single; newly decorated; blk. to all trans. Ken. 1508.

KIMBARK-AV., 6434, 2D—TO RENT—TWO hskpg. rooms, suitable 2 people employed or married couple, no children.

LAKE PARK-AV., 4201—TO RENT—LARGE, attractive frt. rm. with kitchen; every conv.; 1 blk. Ken L. surf.; 1 C. STEWART.

LAKE PARK-AV., 4201—TO RENT—COZY 2 RM. suite; alcove; everything furn. Doug. 2373.

MARQUETTE-RD. E. 1420—TO RENT—3 rooms for hskpg.; private bath and porch; all outside; new; $18. 2 blks. Jackson Park; 3 blks. L. C. nr. "L." HINES. Hyde Pk 2153.

MICHIGAN-AV., 4104—TO RENT—BEAUTIfully furn SUITES, CONSISTING OF LIVING ROOM, BEDROOM, TILED KITCHENETTE, TILED BATH; SOME WITH SLEEPING PORCHES; $10 TO $12 WEEKLY.

MICHIGAN-AV., 3446—TO RENT—ATTRACtive hskpg. suites, 2 rooms and bath; completely furnished, beautiful building; close in; $6 to $14 weekly. Phone Cal. 5628.

MICHIGAN-AV. DESIRABLE MOD 2 rm. suite, fully equip.; private family. 3340.

MICHIGAN-AV. EXCEPTIONAL MOD. 2 room front suite; fully equip. kitchen 2229.

MICHIGAN, 3142—TO RENT—NICE bright airy housekeeping rooms with kitchenette; hot water, steam. Douglas 3023.

MICHIGAN, 3636, 2D—TO RENT—FRT. hskpg. suite; mod.; excel. trans.; also sing. rm.

MICHIGAN-AV., 5008—TO RENT—NEWLY furn. and decorated hskpg. suites; kitchen porch.

MICHIGAN-BLVD. 2956—TO RENT—CHOICE rooms, single or en suite; all conv.; fine home; Mod. hskpg. rm. for 2; invis. gas plate; $4.50.

OAKENWALD, 4306-7—TO RENT—3 AND 4 room flats; $3, $4 wk. Call 4306 Oakenwald today. Furnished or unfurnished. Rand. 2231.

OAKENWALD-AV. 4450 APT E—TO RENT 3 rms., furn. frt. apt.; reas. Kenw. L. I. C. 450.

OAKENWALD 4450—TO RENT—FRONT 3 rm hskpg. suite; L. C. L. Drexel 4114 Field.

OAKENWALD 4460—TO RENT—FRT. HSKG. suite; L. C. Ken. 6475. LEWIS.

OAKWOOD BLVD., 857—TO RENT—2 CONN. front rms. and kitchenette; water, stm. $6 50. also 2 others; $4 50; mod.

PRAIRIE-AV. 4948—TO RENT—LGE. pleasant room, use of dining room, kitchen; mod.; 51st L. exp. and Indiana; reas.

PRAIRIE-AV. 2340—TO RENT—FRONT suites; all conveniences; ref. ex. Ph. Cal. 5421

PRAIRIE AV. 4406—TO RENT—LT., LARGE outside room; kitchen priv. reas.

PRAIRIE, 5040, 2D—TO RENT—2 DOUBLE or single rms.; kitch. privileges; nr. L ex

PRAIRIE, 5357, 2D—TO RENT—FRONT room; kitchen priv.; 1 blk. 53d L. Drex. 1004.

PRAIRIE-AV., 5808, 2D—TO RENT—ATTractively furn. suite; ½ blk "L" exp.; nh

PRAIRIE-AV., E. 1311, COR. HARPER-AV.—To Rent—2 rooms, bath, pantry, porch, in mod. cor. apt.; $18; adults; no children; for hskpg.; mod. range, sta, tubs, elec. light, phone; opp. Jackson pk. and C. sta.; $35.

RIDGEWOOD-CT., 1310, 2D—TO RENT—2 lge. light, conn., pleasant rms.; nice; furn. for hskpg.; east of I. C.; nr. Jackson Pk.; rent cheap.

SIXTY-SECOND-ST., E., 1874—TO RENT—Housekeeping rooms in modern furnished apt., 1 block L exp. and I. C.; also sunroom; no objection to children. Fairfax 1164.

SIXTY-SECOND-ST., E. 1154, APT. 1—TO Rent—Cleanest, most perfectly appointed housekeeping suite in Hyde Pk.; elec.; steam, phone, L station and surface lines 1 blk.; adults; reas.

SIXTY-SECOND-ST., E. 922—TO RENT—Completely furn. 1, 2, 3 room hskpg. suites; steam, sinks, ranges, laundries. Phone; L. surf.

SIXTY-FIRST-ST., E. 516—TO RENT—COMpletely furn. room with priv kitchen or kitchenette; steel lines; etc.; nr. Lake and L. H.P. 2959.

SIXTIETH-ST., W., 418—TO RENT—LEASE est, most inviting hskpg. suite; 2 large, airy outside rms.; fur. complete; large south veranda.

SIXTY-EIGHTH-ST., E. 1508, 3D—TO RENT—Suite of 2 large furn. hskpg. rms.; modern; L. C., surf., L; opp. Jackson pk.; $5, H. P. 6606

STONY ISLAND-AV., 1352 181—TO RENT—Attrac suite nr Jackson Pk.; mod etc., L.

SOUTH PARK-AV. 8251—TO RENT—PARLlan 1 and 2 room suites; kitchenette; private bath; comfortable; completely furnished; $3-$10 per week. Phone Douglas 4068.

SOUTH PARK, 8383—TO RENT—MOD FULly equip. 3 rm. suite, 2 beds. Doug. 4798

STONY ISLAND, 6062, 2D—TO RENT—FRT. rm.; sun priv.; priv. bath; nice; kitch., dining rm.; mod.; reas.; face Jack. Park.

THIRTY-FIRST-ST., E. 251—TO RENT—2 bedrms. and kit.; also front rm. and others; $4 per; hot water and steam. Cor. Like Park 14.

VINCENNES-AV. 4218, 2D—TO RENT—3 room hskpg. suite; completely furnished. Phone Douglas 4891.

WABASH-AV., 3764, 2D—TO RENT—UNfurnished hskpg. rooms; modern.

WENTWORTH, 6846—TO RENT—2 LGE., pleas. hskpg. rms.; ph.; porch; "L"; reas.

WOODLWN, 6109—TO RENT — 3 LARGE light connc. rooms; private. Mid. 862.

TO RENT—YOUNG MARR. COUP. WILL share mod., well furn. apt. with marr. coup.; outside rms.; nr. lake, 53d I. C. exp., and surf. Midway 8192.

TO RENT—3 HOUSEK. ROOMS; PRIVATE porch; suit. 2 women employed; 15¢ blks. 50th L. station. Englewood 6054

TO RENT—DOUBLE FRT. RMS. BUS. PEO., L. I. C., 43d; refined home; kitchenette. Oak 4440.

TO RENT—BEDROOM, KITCHEN, DINING room; 2 bocks S. Side L or surface; $25. Hyde Park 2040.

North Side.

BROADWAY, 4645—TO RENT—WILS. STA., beach; parlor, bedrm., kitch.; well furn.; reas.

BROADWAY, 3622—TO RENT—2 OR 3 RMS., private porch; nr. lake; good trns.

BROADWAY, 3821—TO RENT—3 ROOMS IRT. suite; stm., elec. light, fur. w., range., bath. Breakfast opt. Phone Lake View 4064.

CALUMET, 4511, 2D—TO RENT—3 COMpletely fur. hskpg. rms., $4; 1½ blk. "L."

CALUMET, 5630, 3D—TO RENT—SUPERIOR accommodations for two; 1 blk. to L and pk.

CALUMET, 4445, 2D—TO RENT—MODERN rooms, $4.75 up; hskpg.; par or, $8.50.

CHAMPLAIN, 4134—TO RENT — MODERN, sunny room suite, private porch, yard; couples or gentlemen.

COTTAGE GROVE, 4010—TO RENT—ROOMS; housekeeping; also basement; no objection children.

DORCHESTER, 6236, 2D—TO RENT—3 hskpg. rms.; south; two people; ref.

DORCHESTER, 6237—TO RENT—3 NICELY fur. rms.; housekeeping; $4.50. H. P. 6940.

DREXEL-AV.—TO RENT—FRONT HSKPG. rms.; also furn. rms.; $2 up. Ph. Mid. 7297.

ELLIS PARK, 3038—TO RENT—NEWLY furn. light hskpg. rms., gas, bath, electric, hot and cold run. water, laun. and steam heat; finest in city. Douglas 5128.

ELLIS, 4227, 2D—TO RENT—3 COMPLETEly furn. outside hskpg. rms.; living rm., bedrm.; kitch. priv.; porch; Kan. L. I. C., surf.

ELLIS-AV., 4551—TO RENT—SUITE OF 3 OR 4 unfurnished rooms; private; all conveniences; kitchen privilege; quiet, refined people.

ELLIS-AV., 6528, 2D—TO RENT—2 E. FRT. rms. and use kitch.; furn hskpg.; 16 wk.

ELLIS-AV., 6601—TO RENT—OUTSIDE housekeeping rooms; priv. kitchen. Wallera.

ELLIS-AV., 4014 — TO RENT—2 FRONT hskpg. rooms, reas.; Kenwood L and surf.

ELLIS-AV., 5218—TO RENT—3 ROOM FLT. suite; $23 a month; ref.; near Washington Pk.

EL LIS, 4300, C 6—TO RENT—3 SUNNY RM. suite; priv. porch; "L"; after 1 p. m.

ELLIS-AV., 5216—TO RENT—NEWLY FURnished rooms for light housekeeping; $3.50 per week. Phone Oakland 5473.

ELLIS, 4400—TO RENT—FRT. LGT. HSKG. rms.; elec., run. water; 43d surf. L.

ELLIS, 6440, 1ST—TO RENT—PLEASANT front suite; hskpg. apt.; modern.

ELLIS, 6319, 2D—TO RENT—FRT. RM.; kitchen priv.; also single rm.

FIFTIETH-E., 547, 2D—TO RENT—IDEAL frt. suite, mod., priv. "L" exc. Ken 68 5.

FIFTIETH, E. 346—TO RENT—COZY FRONT room; kitchen; private; 1 blk. L. Ken. 6725.

FIFTY-THIRD-ST., E., 810—TO RENT—NR. Cott. Grove, opp. W. P., 3 front furn. rms.

FIFTIETH-ST. E. 635—TO RENT—3 LIGHT rooms; furnished; all conveniences; well kept.

FIFTY-THIRD, E., 1235, 1ST—TO RENT—3 furn. hskpg. rooms, also single rooms.

FORTY-THIRD, E., 544, 1ST—TO RENT—Hskpg. suite, kitchen and very large closet, sink, porch; $4.50 wk.; 3 rms., $3 wk.; front rooms, $2.50.

FORTY-SECOND-PL., E., 936—TO RENT—2, 3 and 4 rms., completely and newly furn. hskpg. suites, $4-$8 per week; free gas.

FORTY-FOURTH-PL., E., 1217—TO RENT—1, 2, 3 rm. furn. hskpg. suites, $2 up; l. C., surf.

FORTY-FOURTH-ST., 351—TO RENT—TWO sunny hskpg. rms.; $5.50. Overlook Grand-bd

FORTY-THIRD-ST., E. 1058—TO RENT—2-3 outside conn. hskpg. rms.; $3-$3.50.

GRAND-BLD., 3750-52—TO RENT—2-3 RM. hskpg. apts., fac. blvd.; priv. porch; reas.

GREENWOOD-AV., 6118, 2D—TO RENT—3 hskpg. rms.; elec. light; gas range; priv. kitch.; yard, porch; ideal home; children.

GREENVIEW-AV., 4249—TO RENT—WILL share modern home or rent large, homelike room with kitchen privileges; reference.

GREENWOOD, 4424—TO RENT—ATTRACT. 2-3 rm. apts.; porch, kitch.; surf., L., Ken. L.

GROVELAND PARK, 652—TO RENT—LARGE attractively furn. front room; overlooking lake and park; stm. h., every conv.; nr. L. C., surf. Douglas 4396.

GROVELAND PK., 641, NR. 34TH ST.—To Rent—Nicely furn. room with kitchen priv.

HARPER-AV., 6427—TO RENT—4 R. COMP furn. apt.; nr. park, school, I. C., L.; $30-$35.

HARPER-AV., 6745—TO RENT — NEATLY furn. clean suites; elec. light; gas stove; reas.; 1 blk. L.; Hyde Park 1707.

INDIANA-AV., 4342—TO RENT—TWO RMS. and kitchenette, furnished, and other rooms. Douglas 8262.

INDIANA, 4056, 4TH APT.—TO RENT—3 room suite on corner, private kitchen, all modern; Indiana cars and L. ex. Ph. Kenwood 1407.

INDIANA, 4620, 3D—TO RENT—3 ROOM hskpg. suite, front, kitchenette, $8.

INDIANA-AV., 4610, 3D—TO RENT—EL. E. gant furn. frt. rms.; $2.50 up; kit. priv.; L ex.

INDIANA AV., 4548, 1ST APT.—TO RENT—Large frt. rm.; lav.; $4; single rm., $1.50.

INDIANA, 4614, 3D—TO RENT—2 OR 3 clean, sunny rms.; priv. kitch. elect. it.

INDIANA, 3531, 3D—TO RENT—NICELY furn. 2 frt. hskpg. rms. Douglas 7420.

INGLESIDE-AV., 6353—TO RENT—FUR. room with kitchen priv., or will share apt.; steam heat. Tel. Hyde Park 6363.

INGLESIDE-AV., 4707, 2D—TO RENT—3 AND 4 ROOM SLEEPING PORCH; NEWLY FURNISHED, $30 TO $40.

KENWOOD-AV., 6332, 2D—TO RENT—BEDroom, dining rm., kitchen; also single; newly decorated; blk. to all trans. Ken. 1508.

KIMBARK-AV., 6434, 2D—TO RENT—TWO hskpg. rooms, suitable 2 people employed or married couple, no children.

LAKE PARK-AV., 4201—TO RENT—LARGE, attractive frt. rm. with kitchen; every conv.; 1 blk. Ken L. surf.; 1 C. STEWART.

LAKE PARK-AV., 4201—TO RENT—COZY 2 RM. suite; alcove; everything furn. Doug. 2373.

MARQUETTE-RD. E. 1420—TO RENT—3 rooms for hskpg.; private bath and porch; all outside; new; $18. 2 blks. Jackson Park; 3 blks. L. C. nr. "L." HINES. Hyde Pk 2153.

MICHIGAN-AV., 4104—TO RENT—BEAUTIfully furn SUITES, CONSISTING OF LIVING ROOM, BEDROOM, TILED KITCHENETTE, TILED BATH; SOME WITH SLEEPING PORCHES; $10 TO $12 WEEKLY.

MICHIGAN-AV., 3446—TO RENT—ATTRACtive hskpg. suites, 2 rooms and bath; completely furnished, beautiful building; close in; $6 to $14 weekly. Phone Cal. 5628.

MICHIGAN-AV. DESIRABLE MOD 2 rm. suite, fully equip.; private family. 3340.

MICHIGAN-AV. EXCEPTIONAL MOD. 2 room front suite; fully equip. kitchen 2229.

MICHIGAN, 3142—TO RENT—NICE bright airy housekeeping rooms with kitchenette; hot water, steam. Douglas 3023.

MICHIGAN, 3636, 2D—TO RENT—FRT. hskpg. suite; mod.; excel. trans.; also sing. rm.

MICHIGAN-AV., 5008—TO RENT—NEWLY furn. and decorated hskpg. suites; kitchen porch.

MICHIGAN-BLVD. 2956—TO RENT—CHOICE rooms, single or en suite; all conv.; fine home; Mod. hskpg. rm. for 2; invis. gas plate; $4.50.

OAKENWALD, 4306-7—TO RENT—3 AND 4 room flats; $3, $4 wk. Call 4306 Oakenwald today. Furnished or unfurnished. Rand. 2231.

OAKENWALD-AV. 4450 APT E—TO RENT 3 rms., furn. frt. apt.; reas. Kenw. L. I. C. 450.

OAKENWALD 4450—TO RENT—FRONT 3 rm hskpg. suite; L. C. L. Drexel 4114 Field.

OAKENWALD 4460—TO RENT—FRT. HSKG. suite; L. C. Ken. 6475. LEWIS.

OAKWOOD BLVD., 857—TO RENT—2 CONN. front rms. and kitchenette; water, stm. $6 50. also 2 others; $4 50; mod.

PRAIRIE-AV. 4948—TO RENT—LGE. pleasant room, use of dining room, kitchen; mod.; 51st L. exp. and Indiana; reas.

PRAIRIE-AV. 2340—TO RENT—FRONT suites; all conveniences; ref. ex. Ph. Cal. 5421

PRAIRIE AV. 4406—TO RENT—LT., LARGE outside room; kitchen priv. reas.

PRAIRIE, 5040, 2D—TO RENT—2 DOUBLE or single rms.; kitch. privileges; nr. L ex

PRAIRIE, 5357, 2D—TO RENT—FRONT room; kitchen priv.; 1 blk. 53d L. Drex. 1004.

PRAIRIE-AV., 5808, 2D—TO RENT—ATTractively furn. suite; ½ blk "L" exp.; nh

SIXTIETH-ST., E. 1311, COR. HARPER-AV.—To Rent—2 rooms, bath, pantry, porch, in mod. cor. apt.; $18; adults; no children; for hskpg.; mod. range, sta, tubs, elec. light, phone; opp. Jackson pk. and C. sta.; $35.

SIXTY-FIRST-ST., E. 1310, 2D—TO RENT—2 lge. light, conn., pleasant rms.; nice; furn. for hskpg.; east of I. C.; nr. Jackson Pk.; rent cheap.

SIXTY-SECOND-ST., E., 1874—TO RENT—Housekeeping rooms in modern furnished apt., 1 block L exp. and I. C.; also sunroom; no objection to children. Fairfax 1164.

SIXTY-SECOND-ST., E. 1154, APT. 1—To Rent—Cleanest, most perfectly appointed housekeeping suite in Hyde Pk.; elec.; steam, phone, L station and surface lines 1 blk.; adults; reas.

SIXTY-SECOND-ST., E. 922—TO RENT—Completely furn. 1, 2, 3 room hskpg. suites; steam, sinks, ranges, laundries. Phone; L. surf.

SIXTY-FIRST-ST., E. 516—TO RENT—COMpletely furn. room with priv kitchen or kitchenette; steel lines; etc.; nr. Lake and L. H.P. 2959.

SIXTIETH-ST., W., 418—TO RENT—LEASE est, most inviting hskpg. suite; 2 large, airy outside rms.; fur. complete; large south veranda.

SIXTY-EIGHTH-ST., E. 1508, 3D—TO RENT—Suite of 2 large furn. hskpg. rms.; modern; L. C., surf., L; opp. Jackson pk.; $5, H. P. 6606

STONY ISLAND-AV., 1352 181—TO RENT—Attrac suite nr Jackson Pk.; mod etc., L.

SOUTH PARK-AV. 8251—TO RENT—PARLlan 1 and 2 room suites; kitchenette; private bath; comfortable; completely furnished; $3-$10 per week. Phone Douglas 4068.

SOUTH PARK, 8383—TO RENT—MOD FULly equip. 3 rm. suite, 2 beds. Doug. 4798

STONY ISLAND, 6062, 2D—TO RENT—FRT. rm.; sun priv.; priv. bath; nice; kitch., dining rm.; mod.; reas.; face Jack. Park.

THIRTY-FIRST-ST., E. 251—TO RENT—2 bedrms. and kit.; also front rm. and others; $4 per; hot water and steam. Cor. Like Park 14.

VINCENNES-AV. 4218, 2D—TO RENT—3 room hskpg. suite; completely furnished. Phone Douglas 4891.

WABASH-AV., 3764, 2D—TO RENT—UNfurnished hskpg. rooms; modern.

WENTWORTH, 6846—TO RENT—2 LGE., pleas. hskpg. rms.; ph.; porch; "L"; reas.

WOODLWN, 6109—TO RENT — 3 LARGE light connc. rooms; private. Mid. 862.

TO RENT—YOUNG MARR. COUP. WILL share mod., well furn. apt. with marr. coup.; outside rms.; nr. lake, 53d I. C. exp., and surf. Midway 8192.

TO RENT—3 HOUSEK. ROOMS; PRIVATE porch; suit. 2 women employed; 15¢ blks. 50th L. station. Englewood 6054

TO RENT—DOUBLE FRT. RMS. BUS. PEO., L. I. C., 43d; refined home; kitchenette. Oak 4440.

TO RENT—BEDROOM, KITCHEN, DINING room; 2 bocks S. Side L or surface; $25. Hyde Park 2040.

North Side.

BROADWAY, 4645—TO RENT—WILS. STA., beach; parlor, bedrm., kitch.; well furn.; reas.

BROADWAY, 3622—TO RENT—2 OR 3 RMS., private porch; nr. lake; good trns.

BROADWAY, 3821—TO RENT—3 MODERN hskpg. rms.; priv. porch; tean.; nr. Elem. Gal

CALUMET, 4511, 2D—TO RENT—3 COMpletely fur. hskpg. rms., $4; 1½ blk. "L."

CALUMET, 5630, 3D—TO RENT—SUPERIOR accommodations for two; 1 blk. to L and pk.

CALUMET, 4445, 2D—TO RENT—MODERN rooms, $4.75 up; hskpg.; par or, $8.50.

CHAMPLAIN, 4134—TO RENT — MODERN, sunny room suite, private porch, yard; couples or gentlemen.

COTTAGE GROVE, 4010—TO RENT—ROOMS; housekeeping; also basement; no objection children.

DORCHESTER, 6236, 2D—TO RENT—3 hskpg. rms.; south; two people; ref.

DORCHESTER, 6237—TO RENT—3 NICELY fur. rms.; housekeeping; $4.50. H. P. 6940.

DREXEL-AV.—TO RENT—FRONT HSKPG. rms.; also furn. rms.; $2 up. Ph. Mid. 7297.

ELLIS PARK, 3038—TO RENT—NEWLY furn. light hskpg. rms., gas, bath, electric, hot and cold run. water, laun. and steam heat; finest in city. Douglas 5128.

ELLIS, 4227, 2D—TO RENT—3 COMPLETEly furn. outside hskpg. rms.; living rm., bedrm.; kitch. priv.; porch; Kan. L. I. C., surf.

ELLIS-AV., 4551—TO RENT—SUITE OF 3 OR 4 unfurnished rooms; private; all conveniences; kitchen privilege; quiet, refined people.

ELLIS-AV., 6528, 2D—TO RENT—2 E. FRT. rms. and use kitch.; furn hskpg.; 16 wk.

ELLIS-AV., 6601—TO RENT—OUTSIDE housekeeping rooms; priv. kitchen. Wallera.

ELLIS-AV., 4014 — TO RENT—2 FRONT hskpg. rooms, reas.; Kenwood L and surf.

ELLIS-AV., 5218—TO RENT—3 ROOM FLT. suite; $23 a month; ref.; near Washington Pk.

EL LIS, 4300, C 6—TO RENT—3 SUNNY RM. suite; priv. porch; "L"; after 1 p. m.

ELLIS-AV., 5216—TO RENT—NEWLY FURnished rooms for light housekeeping; $3.50 per week. Phone Oakland 5473.

ELLIS, 4400—TO RENT—FRT. LGT. HSKG. rms.; elec., run. water; 43d surf. L.

ELLIS, 6440, 1ST—TO RENT—PLEASANT front suite; hskpg. apt.; modern.

ELLIS, 6319, 2D—TO RENT—FRT. RM.; kitchen priv.; also single rm.

FIFTIETH-E., 547, 2D—TO RENT—IDEAL frt. suite, mod., priv. "L" exc. Ken 68 5.

FIFTIETH, E. 346—TO RENT—COZY FRONT room; kitchen; private; 1 blk. L. Ken. 6725.

FIFTY-THIRD-ST., E., 810—TO RENT—NR. Cott. Grove, opp. W. P., 3 front furn. rms.

FIFTIETH-ST. E. 635—TO RENT—3 LIGHT rooms; furnished; all conveniences; well kept.

FIFTY-THIRD, E., 1235, 1ST—TO RENT—3 furn. hskpg. rooms, also single rooms.

FORTY-THIRD, E., 544, 1ST—TO RENT—Hskpg. suite, kitchen and very large closet, sink, porch; $4.50 wk.; 3 rms., $3 wk.; front rooms, $2.50.

FORTY-SECOND-PL., E., 936—TO RENT—2, 3 and 4 rms., completely and newly furn. hskpg. suites, $4-$8 per week; free gas.

FORTY-FOURTH-PL., E., 1217—TO RENT—1, 2, 3 rm. furn. hskpg. suites, $2 up; l. C., surf.

FORTY-FOURTH-ST., 351—TO RENT—TWO sunny hskpg. rms.; $5.50. Overlook Grand-bd

FORTY-THIRD-ST., E. 1058—TO RENT—2-3 outside conn. hskpg. rms.; $3-$3.50.

GRAND-BLD., 3750-52—TO RENT—2-3 RM. hskpg. apts., fac. blvd.; priv. porch; reas.

GREENWOOD-AV., 6118, 2D—TO RENT—3 hskpg. rms.; elec. light; gas range; priv. kitch.; yard, porch; ideal home; children.

GREENVIEW-AV., 4249—TO RENT—WILL share modern home or rent large, homelike room with kitchen privileges; reference.

GREENWOOD, 4424—TO RENT—ATTRACT. 2-3 rm. apts.; porch, kitch.; surf., L., Ken. L.

GROVELAND PARK, 652—TO RENT—LARGE attractively furn. front room; overlooking lake and park; stm. h., every conv.; nr. L. C., surf. Douglas 4396.

GROVELAND PK., 641, NR. 34TH ST.—To Rent—Nicely furn. room with kitchen priv.

HARPER-AV., 6427—TO RENT—4 R. COMP furn. apt.; nr. park, school, I. C., L.; $30-$35.

HARPER-AV., 6745—TO RENT — NEATLY furn. clean suites; elec. light; gas stove; reas.; 1 blk. L.; Hyde Park 1707.

INDIANA-AV., 4342—TO RENT—TWO RMS. and kitchenette, furnished, and other rooms. Douglas 8262.

INDIANA, 4056, 4TH APT.—TO RENT—3 room suite on corner, private kitchen, all modern; Indiana cars and L. ex. Ph. Kenwood 1407.

INDIANA, 4620, 3D—TO RENT—3 ROOM hskpg. suite, front, kitchenette, $8.

INDIANA-AV., 4610, 3D—TO RENT—EL. E. gant furn. frt. rms.; $2.50 up; kit. priv.; L ex.

INDIANA AV., 4548, 1ST APT.—TO RENT—Large frt. rm.; lav.; $4; single rm., $1.50.

INDIANA, 4614, 3D—TO RENT—2 OR 3 clean, sunny rms.; priv. kitch. elect. it.

INDIANA, 3531, 3D—TO RENT—NICELY furn. 2 frt. hskpg. rms. Douglas 7420.

INGLESIDE-AV., 6353—TO RENT—FUR. room with kitchen priv., or will share apt.; steam heat. Tel. Hyde Park 6363.

INGLESIDE-AV., 4707, 2D—TO RENT—3 AND 4 ROOM SLEEPING PORCH; NEWLY FURNISHED, $30 TO $40.

KENWOOD-AV., 6332, 2D—TO RENT—BEDroom, dining rm., kitchen; also single; newly decorated; blk. to all trans. Ken.

TO RENT—HOUSES—NORTH.

TO RENT—6 ROOM RES., NR. 3 CAR LINES and steam road; furnace. 2 year lease; $50 monthly. BISCHEL & SON, 4017 Milwaukee-av.

TO RENT—HOUSES—WEST.

TO RENT—317 S. LEAVITT-St., AT Jackson-blvd., 10 rm. brick house; large yard; bath; gas; furnace. Key next door at 319 ..... $35
1948 ADAMS-ST., 9 rms., furnace $30
86 LINCOLN-ST., 10 rms., furnace $30
1436 JACKSON-BLVD., 11 rms.; furnace. $38
1910 WASHINGTON-BLVD., 10 rms $25
S. TURNER-AV., 7 rms.; furnace $18
116 LAFLIN-ST., 8 rms., 2 sty. and cellar brick house; bath; gas; furnace $30
19 N. ROBEY-ST., 9 rms.; modern $35
2222 WARREN-AV., 2 story and cellar, stone front, 9 rms.; bath; gas; furnace; fine yard, etc. $33
E. WOLTERSDORF & CO., Madison-&Halsted.

TO RENT—9 N. SHELDON-ST., 2 STORY and basement brick house, 10 rooms; furnace heat; good rooming house location; possession now; $35.
E. A. CUMMINGS & CO., 40 N. Dearborn-st.

TO RENT—111 S. HAMILTON-AV., 9 ROOM desirable furnace heated cottage; $25. Call at 2127 W. Monroe-st.
EDGAR M. SNOW & CO., 69 W. Washington.

TO RENT—9 ROOM HOUSE, OPPOSITE Union Park; excellent transportation; reasonable rent; steam heat and hot water. 158 N. Ashland-av.

TO RENT—5 ROOM COTTAGE, $19; 5 ROOM flat, newly decorated, $16. Inquire Atkins, 4 N. Cicero-av. Austin 1483.

TO RENT—NICE 5 ROOM COTTAGE, REAR, 4118 Gladys-av.; ideal place for married couple. Tel. Garfield 6188.

TO RENT—630 LILL-AV., NEAR HALSTED-st., 7 room cottage, electric light, $25.
HILL & CO., 10 S. La Salle-st.

TO RENT—6 ROOM COTTAGE, WEST SIDE. Call Kedzie 8683.

TO RENT—9 R. HOUSE, MODERN. 411 N. Humphrey-av., Oak Park. Call today.

TO RENT—4 ROOM COTTAGE, TOILET, gas; $14. 1453 S. Harlem-av., rear.

TO RENT—6 RM. COTTAGE AND LARGE barn; $20. 2630 Gladys-av.

TO RENT—10 R. HOUSE; 3418 DOUGLAS-blvd.; furnace; good light; yard; $45.

TO RENT—HOUSES—SUBURBAN.

TO RENT — WITH PRIVILEGE OF PURchase, at Wayne, Ill., beautiful home adjoining the Aurora-Elgin Electric Ry.; also short distance from Northwestern R. R.; 8 room house, hardwood finish throughout; gas, electric light, water heat, basement laundry, every improvement; large screened porch; 1 acre if desired; fruit; garden; chicken house; large shade trees; lawn; about 1 hour's ride from Chicago; transportation hourly; commutation $8.55. Rent $40 monthly. Address Owner, W. R. POWIS, Wayne, Ill. Phone Carpenter 3700.

TO RENT—MAYWOOD, MODERN HOUSES 6 room house, furnace, $25.
7 room house, furnace, large lot; $27.50.
8 room house, furnace, 75 ft. lot; $35.
Paved streets, cement walks, garden, poultry shed; near transportation.
Take elevated train to 17th-av., Maywood. Office just south of station.
Maywood Land Association.
Phone Main 604. R. 2132 N. Clark-st.

TO RENT—PROPERTIES IN STEGER, ILL., hois. Houses with one-half acre of ground for rent or for sale in Steger, Illinois. One hour's ride from Chicago. Rents $8.00 to $15.00 a month. Low sale prices. Very easy terms. These are genuine snaps. If you want a place with a plot of ground—a bit of real country—see us. LOEB-HAMMEL REALTY CO., [not inc.], 345-4 Marquette Bldg., Chicago.

TO RENT—ELMHURST, ILLINOIS— Large list of Evanston houses and apartments will be mailed on request.
MASON & SMART,
1520 Sherman-av., Evanston.

TO RENT — LAKE WOODWARD DRIVE — 8 room house, just decorated throughout, gas, elec., laun., garden, garage, plenty of shade; lease; $60. Morgan Park; 10 min. by train from Longwood to Lothair-av.; rent $40. Owner 2253 W. 111th-st. Beverly 811.

TO RENT—MODERN 7 ROOM HOME; GOOD location; $35. 7 room house, large gdn.; fruit; $32.50. 6 room house, barn and chicken house; abundant fruit, shade and shrubbery; on 15th-av. car; 10 minutes C. & N. W. Address L K 516, Tribune.

TO RENT—6 R., FURN., BATH, ATTIC, ELL, water, shore For Lake, 10 min. to C., M. & St. P. 1½ hours' ride, $14 mo. ticket; couple, one child, share all expenses. Might trade with other couple; servant, boat, beach, meals; $75 mo. Address G 148, Tribune.

TO RENT—JUNE 1, NEAR DAVIS-ST., Evanston—Modern house with 9 rooms, 2 baths, large porch, furnace heat and all conveniences.
QUINLAN & TYSON, 701 Davis-st., Evanston.

TO RENT—BEAUTIFUL 6 ROOM BUNGALOW, nearly new, $45 per month; large lot; graveled streets, etc.; monthly payments to apply on purchase price, if desired. Get at 650 No. Lombard-av. Phone Oak Park 2719.

TO RENT—OR SALE—HIGH CLASS DOWNers Grove home, beautiful grounds, orchard, pasture, field, modern poultry houses, cows; or lease on auto road; moderate rent or terms; owner. Address D D 461 Tribune.

TO RENT—4 ROOM COTTAGE NEAR WILlow Springs, adjoining Joliet car line; barn and chicken houses; electric light, bath, and water; $12. O. H. RUMSFELD, Wildwood Station, P. O., Summit, Ill.

TO RENT—OR FOR SALE—2 HOUSES, SIX rooms and reception hall; 50x250; trees and shrubbery, hardwood finish; h. w. heat; electric; fine cellar and attic. 1477 Cherry-av. 3763 Beverly.

TO RENT—HINSDALE, 5 R. HOUSE; LGE. lot; garage; henhouses; garden; fruit and shade trees; 2 blks to depot; $35 a month; exclusive location.
GEORGE BEATON, Hinsdale, Ill.

TO RENT—WINNETKA—FINE MODERN 6 room house, furnace, garage, fruit trees, shade; $40. 1 Tel. Winnetka 838.

TO RENT—HINSDALE—MODERN 10 room house; large screened porch; beautiful lot; fine car service and R. R. 1; rent $35. 940 Beverly.

TO RENT—6 ROOM COTTAGE, TOILET, gas, electric lights; 2 blks. from depot; $18. 1453 S. Harlem-av., rear.

TO RENT—6 RM. COTTAGE AND LARGE barn; $20. 2630 Gladys-av.

TO RENT—10 R. HOUSE; 3418 DOUGLAS-blvd.; furnace; good light; yard; $45.

TO RENT—HOUSES—SUBURBAN.

TO RENT — WITH PRIVILEGE OF PURchase, at Wayne, Ill., beautiful home adjoining the Aurora-Elgin Electric Ry.; also short distance from Northwestern R. R.; 8 room house, hardwood finish throughout; gas, electric light, water heat, basement laundry, every improvement; large screened porch; 1 acre if desired; fruit; garden; chicken house; large shade trees; lawn; about 1 hour's ride from Chicago; transportation hourly; commutation $8.55. Rent $40 monthly. Address Owner, W. R. POWIS, Wayne, Ill. Phone Carpenter 3700.

TO RENT—MAYWOOD, MODERN HOUSES 6 room house, furnace, $25.
7 room house, furnace, large lot; $27.50.
8 room house, furnace, 75 ft. lot; $35.
Paved streets, cement walks, garden, poultry shed; near transportation.
Take elevated train to 17th-av., Maywood. Office just south of station.
Maywood Land Association.
Phone Main 604. R. 2132 N. Clark-st.

TO RENT—PROPERTIES IN STEGER, ILL., hois. Houses with one-half acre of ground for rent or for sale in Steger, Illinois. One hour's ride from Chicago. Rents $8.00 to $15.00 a month. Low sale prices. Very easy terms. These are genuine snaps. If you want a place with a plot of ground—a bit of real country—see us. LOEB-HAMMEL REALTY CO., [not inc.], 345-4 Marquette Bldg., Chicago.

TO RENT—ELMHURST, ILLINOIS— Large list of Evanston houses and apartments will be mailed on request.
MASON & SMART,
1520 Sherman-av., Evanston.

TO RENT — LAKE WOODWARD DRIVE — 8 room house, just decorated throughout, gas, elec., laun., garden, garage, plenty of shade; lease; $60. Morgan Park; 10 min. by train from Longwood to Lothair-av.; rent $40. Owner 2253 W. 111th-st. Beverly 811.

TO RENT—MODERN 7 ROOM HOME; GOOD location; $35. 7 room house, large gdn.; fruit; $32.50. 6 room house, barn and chicken house; abundant fruit, shade and shrubbery; on 15th-av. car; 10 minutes C. & N. W. Address L K 516, Tribune.

TO RENT—6 R., FURN., BATH, ATTIC, ELL, water, shore For Lake, 10 min. to C., M. & St. P. 1½ hours' ride, $14 mo. ticket; couple, one child, share all expenses. Might trade with other couple; servant, boat, beach, meals; $75 mo. Address G 148, Tribune.

TO RENT—JUNE 1, NEAR DAVIS-ST., Evanston—Modern house with 9 rooms, 2 baths, large porch, furnace heat and all conveniences.
QUINLAN & TYSON, 701 Davis-st., Evanston.

TO RENT—BEAUTIFUL 6 ROOM BUNGALow, nearly new, $45 per month; large lot; graveled streets, etc.; monthly payments to apply on purchase price, if desired. Get at 650 No. Lombard-av. Phone Oak Park 2719.

TO RENT—OR SALE—HIGH CLASS DOWNers Grove home, beautiful grounds, orchard, pasture, field, modern poultry houses, cows; or lease on auto road; moderate rent or terms; owner. Address D D 461 Tribune.

TO RENT—4 ROOM COTTAGE NEAR WILlow Springs, adjoining Joliet car line; barn and chicken houses; electric light, bath, and water; $12. O. H. RUMSFELD, Wildwood Station, P. O., Summit, Ill.

TO RENT—OR FOR SALE—2 HOUSES, SIX rooms and reception hall; 50x250; trees and shrubbery, hardwood finish; h. w. heat; electric; fine cellar and attic. 1477 Cherry-av. 3763 Beverly.

TO RENT—HINSDALE, 5 R. HOUSE; LGE. lot; garage; henhouses; garden; fruit and shade trees; 2 blks to depot; $35 a month; exclusive location.
GEORGE BEATON, Hinsdale, Ill.

TO RENT—WINNETKA—FINE MODERN 6 room house, furnace, garage, fruit trees, shade; $40. 1 Tel. Winnetka 838.

TO RENT—HINSDALE—MODERN 10 room house; large screened porch; beautiful lot; fine car service and R. R. 1; rent $35. 940 Beverly.

TO RENT—FURNISHED HOUSES.

TO RENT—LARGE LIST OF FURNISHED HOUSES ON BEST N. S. RES. STS.; $60-$250 MONTH. KEITH-RIVENBURGH, 1227 N. CLARK, SUP. 9263.

TO RENT—FURNISHED OR UNFURNISHED HOUSE.
Attractive 6 room furnished house, large bath, glazed sleeping porch, screened throughout; high, airy basement; garden; 2 minutes from I. C. station, near bathing beaches and opp. Golf club, Windsor Park; will rent for summer to Morgan Park; lot runs through from Longwood to Lothair-av.; rent $40. Owner 2253 W. 111th-st. Beverly 811.

TO RENT—LAKESIDE, MICH., 1¾ HRS. ride from Chi. on P. M., comp. furn. summer home on lake front; safe, sandy beach, shade, 100 ft. screened porch, screened sleeping porch upstairs, outdoor din. room, brick fireplace and heater, sewing mach., piano, fireless cooker, linens and silver; daily del. to door. Address T 67, Tribune.

TO RENT— LAKE BLUFF.
FURNISHED SUMMER HOMES.
SEE MY AD.
UNDER
SUMMER
RESORTS.
MRS. H. A. LYON.

TO RENT—KENILWORTH — FURNISHED or unfurnished for summer or term of years; 11 room house on lake; 12 bedrooms, 5 bathrooms; grounds 150x300; riparian rights; 13 minutes' walk from Indian Hill Club. Enquire of Joseph Sears, 1443 Otis Bldg. Tel. Franklin 9062.

TO RENT—WILMETTE, FROM JUNE 1ST, elegant 12 room modern house, 3 baths, sliding porch and sleeping porches, fine garage; large lot; finest location; $80 per month; WORTH TWICE THIS FIGURE. Address L K 137, Tribune.

TO RENT—HIGHLAND PARK; FURN. 10 rooms; 2 baths; interior redecorated, exterior just painted. 3 blocks east of depot; beautiful home summer or longer; reasonable rent. LOVELL, Prospect-av., or Chicago phone Wabash 960.

TO RENT—FOR SEASON OR ONE YEAR, IN Glen Ellyn, 9 room finely furnished house; large grounds; fine porches; with furniture; fruit and shade trees; $100 per month; references. Call MRS. D. B. ROBERTS, Glen Ellyn, Ill. Phone Glen Ellyn 66.

TO RENT—FURNISHED OR UNFURnished, for summer or term, beautiful North Shore home, 12 rooms, 4 baths; room and bath in garage; large grounds, beautiful garden and shrubbery. Address P 542, Tribune.

TO RENT—WILL RENT MY HOUSE IN Hinsdale, July and August, furnished; 7 rms., 4 bedrooms, sleeping porch; stone house; large lot 100x231; very attractive; $75 per month. Address P 831, Tribune.

TO RENT—FURNISHED IN EVANSTON, 628 Central-st., 9 room house, two baths, sun parlor and sleeping porch; two blocks to the lake; rental $100 per month. QUINLAN & TYSON, 701 Davis-st. Phone 2000.

TO RENT—FURNISHED, WINNETKA, FOR summer months, 9 room house; five bedrooms, two baths, sleeping and living porches; lot 125 ft.; on private road; situated in part of village; reasonable rental. Address P 442, Tribune.

TO RENT—ATTRACTIVELY FURNISHED house on North Side near the Lake Shore drive; 5 bedrooms, 3 baths; 10 minutes to loop; $150 per month. Address L D 205, Tribune.

TO RENT—FOR SUMMER MONTHS, FURnished house, most desirable location in Evanston; 8 rooms; newly decorated; pleasant yard with flower garden. Address L D 119, Tribune.

TO RENT— FURNISHED.
5112 DORCHESTER-AV.
Modern 10 room house; every room light as day; open for inspection.

TO RENT—LURING SUMMER MONTHS, handsomely furnished house, 2 porches and sleeping porch, convenient to L. surface, and steam railway; garage; 420 W. 62d-st. Wentworth 3461.

TO RENT—FURNISHED HOUSE. NORTHwest; 6 rm. modern house; first class; completely furnished; good neighborhood; very cheap. 5909 W. Byron-av., Irving Pk. car.

TO RENT—4 AND 5 R. FURN. COTTAGES on beautiful chain of lakes, wilds of Mich.; restful; fine beach; also house tent; rea. GAGE, 423 S. East-av., Oak Park, Ill.

TO RENT—FOR SUMMER MONTHS, FURnished private dwelling, 2627 Grand-blvd.; nominal rent with care to small family. Apply on premises.

TO RENT—FURNISHED HOUSE, JUNE TO September; screened porch; 10 bedrooms; 2 blocks from lake; Rogers Park; $100 month. Address P 68, Tribune.

TO RENT—HUBBARD WOODS, NEW house, furnished for summer; 8 bedrooms, 4 baths; large living porch; splendid Skokie view. Phone Winnetka 143.

TO RENT — DO YOU WANT BEAUTIFUL furn. house for summer? 2 blocks to lake; 15 min. to loop; 10 rooms; new and modern; new piano; rent $65. 4433 Berkeley-av.

TO RENT—FOR SUMMER, 6 ROOM FURnished house, 4 blocks from lake; 2 blocks L and Broadway cars; porches. 5732 Magnolia-av., corner, Edgewater 318.

TO RENT—NEAR LAKE AND COUNTRY clubs, along North Shore; furnished homes, cottages, and country places, summer season.
J. L. FLOYD, 35 N. Dearborn-st.

TO RENT—KENILWORTH — FURNISHED 8 room house, June 1 to Sept. 15; 6 bedrooms, 3 baths; large grounds; Abbotsford-road. 20 house north of Kenilworth-av. J. C. Everett.

TO RENT—WE HAVE A COMPLETE LIST of furnished houses with 6 branch offices on the North Shore to serve you. McGUIRE & ORR, 69 W. Washington-st.

TO RENT—FURNISHED HOUSE TO COUple; no children, who will board man and wife. Phone Doug. 8632.

TO RENT—10 RM. FURNISHED HOUSE and large yard, from June to October, in university neighborhood; Hyde Park 1539.

TO RENT—FURNISHED, FOR SUMMER, 8 room house 2 baths, 44th-st., near 43d-st. L and surf.; $75 mo. Kenwood 1246.

TO RENT—ATTRACTIVE FURNISHED 8 room house in Wilmette; long or short lease. Address T 298, Tribune.

TO RENT—UNTIL OCT. 1ST OR LONGER, modern 6 room furnished house, bungalow type, nr. lake. 2 blks. L. Rog Pk. 1681.

TO RENT—GLENCOE, SUMMER TERM, thoroughly modern, 9 room, furnished; 3 porches; large wooded yard. 835 Greenwood.

TO RENT—OR FOR SALE—COTTAGES AND water front lots on White Lake, Mich. G. F. Wadsworth, 4781 Dorchester-av. Drexel 2488.

TO RENT—FINE FURNISHED 9 room house; rooms, Buena Park, near lake, for 6 months or longer. Address M 71, Tribune.

WANTED—TO RENT—HOUSES.

WANTED—TO RENT—FURNISHED HOUSE in suburbs, within 40 minutes of Chicago; June 15 or Sept. 15; spacious grounds, screened veranda, sleeping porch, 5 bedrooms, 2 baths. FRED METZER, 151 W. Madison-st.

WANTED — TO RENT — COTTAGE OR house, 6 rooms 3 bedrooms, convenient Metropolitan L; stove or furnace heat; 4 adults. Address T 228, Tribune.

WANTED—TO RENT—7 R. HOUSE, GOOD steam or h. w. heating plant, garden; $50; n. of Fullerton, e. of Clark; real estate agent please note. Address L G 475, Tribune.

WANTED—TO RENT—FURN. HOUSE, summer months, $50-$80; north of Fullerton, e. of Clark; garden. Address L G 455, Tribune.

WANTED — TO RENT — SMALL PLACE; chicken run and garden; suburbs. Address T 404, Tribune.

WANTED—TO RENT—W. S., 5 OR 6 RM. house with barn or garage, $20 or $35. 713 N. 4th-av., Maywood. Phone 1017 M.

TO RENT—SUMMER RESORTS.

TO RENT—6 ROOM FURN. COTTAGE ON Lake Muskegon, 2 blks. from Bear Lake; screened porch, barn, and boats; by the season or month; good fishing. Irving 311.

TO RENT—4 ROOMS, FURNISHED COTtage; large screened porch; at Long Lake, Ill.; 1st of June to Sept. 1; $75. E. BURROW, 1 S. Dearborn-av., Chicago.

TO RENT—SUMMER RESORT, HOTEL AND 5 cottages; 50 acres; lake front; boats, automobiles, cows, chickens; 50 guests; account sickness. MRS. K. HUBER, White Hall, Mich.

TO RENT—WILL RENT FOR SUMMER months, 7 room cottage on beautiful lake in Michigan; good boating and fishing; $40 a month furnished. Phone Midway 7608.

TO RENT—ON WHITE LAKE, MICH., FURnished 7 room cottages; 5 bedrooms; fireplaces; screen porches. Rent $200 to $300. Inquire GALE. Phone Oak Park 2986.

TO RENT—MACKINAC IS., BEAUTIFUL summer home; 14 rooms; 4 baths; overlooking beautiful Straits of Mackinac. A. W. HANNAH, Hotel Brevoort, 120 W. Madison.

TO RENT—FURNISHED COTTAGE, MACkinac Island, Mich.; State Park east bluff; 10 rooms. For particulars write MRS. E. P. WILLIAMS, 443 Westgate-av., St. Louis, Mo.

TO RENT—10 AND 7 R. HOUSES, FURNISHed; mod. conv.; gas and nice. Write M. ROBERTS, Fontana, Wis.

TO RENT—6 ROOM BUNGALOW, NEARLY new, ¾ mile from lake. Write, J. R. COVERT, Lakeside, Berrien Co., Mich.

TO RENT—3 COMPLETELY FURNISHED cottages; gas, water, lights; near lake; $250, $200, $150. C. H. MOSES, Crystal Lake, Ill.

TO RENT—FOR SEASON; FURNISHED cottages on Eagle Lake, Eagle, Wis. ED SANZ, 350 N. Michigan-av.

TO RENT—10 RM., MOD., FUR. HOME, Ludington, Mich.; nr. lake. LUCE, 110 S Ashland-blvd.

TO RENT—FURNISHED HOME, 100 FEET frontage, east shore, Lake Michigan; 90 miles Chicago; $250 season. LEE, 6529 Minerva-av.

TO RENT—OR SALE—CHOICE FUR. cottages. Paw Paw Lake; beautiful location; lake & shore lots. Lock Box 115, Colome, Mich.

TO RENT—6 R. FURN. COTTAGE BASS Lake, Ind., $125 season. CHAPMAN. 327 Fine-st.

TO RENT—DELAVAN LAKE, 8 ROOM FURnished cottage, well located; garage boat. H. H. WALLIS, 62 E. Lake-st.

TO RENT—PAW PAW LAKE, SEVEN ROOM cottage, very desirably located, for entire or part season. Address L K 268, Tribune.

TO RENT—4 ROOM COTTAGE ON FOX River, close to McHenry; $125 to Nov.
CHAS. N. TURNER, 913 W. Randolph-st.

TO RENT—FURN. COTTAGES, SEASON OR $10 week, on beautiful lake near Benton Harbor; fishing, bathing. Tenant, 1252 W. Huron.

BUNGALOWS ON GREEN LAKE, WIS.; 5 and 6 rms.; modern conveniences. Inq. for Hartford-av., Milwaukee. Tel. Lake 3914 or Hartford-av., Milwaukee.

TO RENT—FURNISHED 9 ROOM HOUSE; near lake; summer months only; reasonable. J. S. ALLEN; Lake Geneva, Wis.

TO RENT—FURNISHED COTTAGE, PWN Lakes, Wis.; season. Phone Kedzie 401.

TO RENT—PISTAKEE LAKE; FINE 7 RM. house, complete. 4322 N. Ashland-av.

TO RENT—COTTAGES, PAW PAW LAKE, Mich. 2217 Jackson-blvd.

TO RENT—SUMMER RESORTS.

TO RENT— LAKE BLUFF.
FURNISHED SUMMER HOMES AT THIS IDEAL PLACE, 30 MILES FROM CHICAGO, ON SHORE OF LAKE MICHIGAN; ON C. M. & St. P. R. R. AND M. L. W. ELEC.; MOD. IMPROVEMENTS; PURE RUNNING ARTESIAN WATER; GAS AND ELEC. LIGHT; PARKS, RAVINES, BATHING; SOME PLACES HAVE GARAGES; RATES $150 TO $500 FOR SEASON. ALSO HAVE HOMES BY THE YEAR. UPON ARRIVING TAKE JOHNSON AUTO TO MY HOME. PHONE 629. MRS. H. A. LYON, LAKE BLUFF, ILL.

TO RENT—COTTAGES AND BUNGALOWS at Grand Beach, Mich. 18 hole Golf Links; tennis, dancing, 4 mile bathing beach, over 700 acres woodland; water system, electricity, telephones, and all conveniences; 1½ hours from Chicago via Mich. Cent. R. R. Excellent train service; 3 hours by auto on boulevard roads. Write for illustrated booklet. Beautiful lots and building sites for sale, easy terms. Grand Beach Co., 523 S. Wabash-av., Chicago. Tel. Harrison 8710.

TO RENT—DELAVAN LAKE, 11 ROOM MODern furnished house, 7 bedrooms, piano, hot and cold water, bath, entire bldg. screened, cement cellar, private pier and garage, row-boat, large nice grounds; $600 season.
6 room modern bungalow, 3 bedrooms, bath, boy and cow running water, screens, private pier and garage; large nice grounds; $400 season.
2 miles from Delavan depot, 4 miles from Williams Bay depot.
B. F. CLETTENBERG & CO., 947 Wells-st.

TO RENT—FOR SEASON, BUZZARDS BAY, Mass., boat, cottage, 5 large chambers and sleeping rm., large liv. rm. and piazzas; shore lot, location very fine; 1 hour from Boston; 3 miles from motor; splendid roads and frequent trains. Town water, telephone, automobile accommodation, etc. Marion, Mass., bathing. Rent $400; or would sell with complete equipment, $5,500. F. N. NAY, 983 Tremont Bldg., Boston, Mass.

TO RENT—AN ATTRACTIVE COTTAGE, completely furnished, on Lake Beulah, southern Wis.; large colonial porches; large living room with fireplace, dining room, kitchen, bath room, with hot and cold water, and all modern conveniences; 5 bedrooms, all on first floor. WHITE & COLEMAN, 84 W. Randolph-st. Tel. Randolph 5106.

TO RENT—OR FOR SALE—COMPLETELY furnished cottage, beautifully situated on wooded bluff, on Lake Michigan shore, near Saugatuck, Mich., 1 mile west of Douglas; 8 rooms and bath; running water, electric lights; sandy beach; garden, lot 175x400. Address Mrs. W. E. Caylor, 5756 Blackstone-av., Chicago.

TO RENT—FURNISHED SUMMER HOUSE at Round Lake, Ill., forty-five miles out; 8 rooms, bath and running water; screened porch; suitable for large family, or two small families' club; also six room house. For particulars, F. O. SUNDWALL, 56 E. Randolph-st. Phone Central 5743.

TO RENT—FURNISHED COTTAGES AND bungalows, by season; 44 miles from Chicago; 4 R. R. interurban to grounds; cheapest transport; fine sand lake; best fishing, bathing, boating. For illustrated booklet address Secretary, 523 S. FREUND, Sheridan Beach, Flint Lake, Valparaiso, Ind.

TO RENT—ATTRACTIVE NEW 9 RM. SUMmer cottage; newly furnished; for 5 seasons or less; adjoining exclusive summer hotel on Channel Lake; bath, running water, cistern; priv. garage; 2 acres; will sell; $2,500. Shrubery; 3 hrs. from Chicago by auto; 1¾ by train. Address T 84, Tribune.

TO RENT—ATTRACTIVELY FURNISHED house on North Side near the Lake Shore drive; 5 bedrooms, 3 baths; 10 minutes to loop; $150 per month. Address L D 205, Tribune.

TO RENT—FOR SUMMER MONTHS, FURnished house, most desirable location in Evanston; 8 rooms; newly decorated; pleasant yard with flower garden. Address L D 119, Tribune.

TO RENT— FURNISHED.
5112 DORCHESTER-AV.
Modern 10 room house; every room light as day; open for inspection.

TO RENT—LURING SUMMER MONTHS, handsomely furnished house, 2 porches and sleeping porch, convenient to L. surface, and steam railway; garage; 420 W. 62d-st. Wentworth 3461.

TO RENT—FURNISHED HOUSE. NORTHwest; 6 rm. modern house; first class; completely furnished; good neighborhood; very cheap. 5909 W. Byron-av., Irving Pk. car.

TO RENT—4 AND 5 R. FURN. COTTAGES on beautiful chain of lakes, wilds of Mich.; restful; fine beach; also house tent; rea. GAGE, 423 S. East-av., Oak Park, Ill.

TO RENT—FOR SUMMER MONTHS, FURnished private dwelling, 2627 Grand-blvd.; nominal rent with care to small family. Apply on premises.

TO RENT—FURNISHED HOUSE, JUNE TO September; screened porch; 10 bedrooms; 2 blocks from lake; Rogers Park; $100 month. Address P 68, Tribune.

TO RENT—HUBBARD WOODS, NEW house, furnished for summer; 8 bedrooms, 4 baths; large living porch; splendid Skokie view. Phone Winnetka 143.

TO RENT — DO YOU WANT BEAUTIFUL furn. house for summer? 2 blocks to lake; 15 min. to loop; 10 rooms; new and modern; new piano; rent $65. 4433 Berkeley-av.

TO RENT—FOR SUMMER, 6 ROOM FURnished house, 4 blocks from lake; 2 blocks L and Broadway cars; porches. 5732 Magnolia-av., corner, Edgewater 318.

TO RENT—NEAR LAKE AND COUNTRY clubs, along North Shore; furnished homes, cottages, and country places, summer season.
J. L. FLOYD, 35 N. Dearborn-st.

TO RENT—KENILWORTH — FURNISHED 8 room house, June 1 to Sept. 15; 6 bedrooms, 3 baths; large grounds; Abbotsford-road. 20 house north of Kenilworth-av. J. C. Everett.

TO RENT—WE HAVE A COMPLETE LIST of furnished houses with 6 branch offices on the North Shore to serve you. McGUIRE & ORR, 69 W. Washington-st.

TO RENT—FURNISHED HOUSE TO COUple; no children, who will board man and wife. Phone Doug. 8632.

TO RENT—10 RM. FURNISHED HOUSE and large yard, from June to October, in university neighborhood; Hyde Park 1539.

TO RENT—FURNISHED, FOR SUMMER, 8 room house 2 baths, 44th-st., near 43d-st. L and surf.; $75 mo. Kenwood 1246.

TO RENT—ATTRACTIVE FURNISHED 8 room house in Wilmette; long or short lease. Address T 298, Tribune.

TO RENT—UNTIL OCT. 1ST OR LONGER, modern 6 room furnished house, bungalow type, nr. lake. 2 blks. L. Rog Pk. 1681.

TO RENT—GLENCOE, SUMMER TERM, thoroughly modern, 9 room, furnished; 3 porches; large wooded yard. 835 Greenwood.

TO RENT—OR FOR SALE—COTTAGES AND water front lots on White Lake, Mich. G. F. Wadsworth, 4781 Dorchester-av. Drexel 2488.

TO RENT—FINE FURNISHED 9 room house; rooms, Buena Park, near lake, for 6 months or longer. Address M 71, Tribune.

TO RENT—FLATS—SOUTH.

TO RENT — FINEST 4 ROOM FLATS ON the South Side, in all respects; $45; also $50; concessions. THOMPSON, 1041 E. 53d-st.

TO RENT—1 MONTH FREE—4 RM. MOD. flat; f. and s. porches; 2 baths; large parlor; immediate possession. Direct sun in every room; $50. 6439 Univ.-av. Mid. 1586.

TO RENT—PRETTY 4 ROOM APART; ment; steam; $35. 3438 So. Park-av. (Grandblvd.).

TO RENT—BARGAIN, 6 RM. MODERN flat, Hyde Park; sunlight every room; $35. F. J. HOWE & CO., H. P. 1467.

TO RENT—10018 PROSPECT-AV., 5 ROOM apartment; steam heat, electric lights; all sunny rooms; owner next door.

TO RENT—2 LARGE, LIGHT ROOMS; NEAR 35th-st. cars; with or without garage. 6229 Rhodes-av. Phone Normal 6183.

TO RENT—SUITABLE 5 RM. FLAT, MODern, hot water heat, fine lights; $50; good transportation. 6823 Wabash-av.

TO RENT—3 ROOM FLAT; MODERN; BATH, gas and electric lights; steam heat; $25. 1146 E. 47th-st.

TO RENT—6740 LANGLEY-AV., NEW 5 RM. flats, sun porch; $42.50; free rent to July 1; pos. at once. Drexel 8321.

TO RENT—$42 E. 46TH-ST., ELEGANT ALL outside light 6 rm. flat; pos. at once; only $40. Drexel 8321.

TO RENT—6 ROOM MODERN FLAT, 3D floor, $65; all rooms light and big porch; excellent transportation. 3535 Indiana-av.

TO RENT—4 AND 7 ROOMS; $30 AND $35; steam. 5504 Ellis-av. Hyde Park 4187.

TO RENT—6706 W. 61ST-PL., 5-6 RM. FLATS; steam; sunny; nr. L; best w. of Halsted. $40.

TO RENT—NEW MODERN FLATS; ALL conv.; h. w. heat; $35. 7244 St. Lawrence-av.

TO RENT—3936 PRAIRIE-AV., LIGHT 5 AND 4 r. flats, $28 up. Cent. 9452.

TO RENT—3 ROOMS, CORNER FLAT; HOT water heat; $37 month. 3800 Prairie-av.

TO RENT—FLATS—SOUTH.

W. K. YOUNG & BRO.,

KENWOOD OFFICE.
47TH AND LAKE PARK-AV.
Phones Oakland 1147-1148.

1123 TO 1126 E. 46TH-ST.
NEW KENWOOD BLDGS.
BETWEEN WOODLAWN & GREENWOOD, in the exclusive section of Kenwood.
4, 5 AND 6 ROOMS.
Sun parlors opening on a spacious terraced court. Elegant modern appointments.
Ready for occupancy. Rent, $62.50 up.

NEW BLDG., N. W. COR. 52D-ST. AND INGLESIDE-AV., 5, 6, 7 rooms, sun parlors; south and east exposure; delightful residence location; reasonable rents.

4720 TO 4726 GREENWOOD-AV.,
3, 4, 5, 6, and 7 rooms.
New Kenwood bldg., ready for occupancy on or before May 1. In the exclusive residence section; east and south exposure; costly interior finish and decorations. Elegant modern appointments. Rent $50 up.

5823 Blackstone-av., 11 rms., 4 baths...$250.00
5019 Drexel-blvd., 11 rms., 3 baths..... 250.00
5017 Drexel-blvd., 11 rms., 3 baths..... 200.00
4018 Woodlawn-av., 11 rms., 3 baths..... 200.00
4550 Green Wood-av., 10 rms., 3 baths..... 190.00
5038 Wood.awn-av., 10 rms., 3 baths..... 225.00
5040 Drexel-blvd., 10 rms., 3 baths..... 200.00
5011 Drexel-blvd., 11 rms., 3 baths..... 185.00
[illegible] 175.00
4500 Woodlawn-av., 9 rms., 3 baths..... 175.00
4610 Drexel-blvd., 11 rms., 3 baths..... 175.00
5048 Woodlawn-av., 9 rms., 3 baths..... 150.00
5042 Kenwood-av., 9 rms., 3 baths..... 125.00
1244 E. 48th-st., 9 rms., 3 baths..... 120.00
4709 Greenwood-av., 8 rms., 3 baths..... 130.00
4500 Woodlawn-av., 8 rms., 3 baths..... 110.00
432 Oakwood-blvd., 8 rms., 3 baths..... 110.00
[illegible] Hyde Park-blvd., 7 rms., 2 baths..... 105.00
1354 48th-st., 7 rms..... 70.00
5016 Blackstone-av., 7 rms..... 60.00
4621 Woodlawn-av., 7 rms., 2 baths..... 60.00
4602 Blackstone-av., 7 rms..... 50.00
4612 Lake Park-av., 7 rms..... 47.50
1126 Hyde Park-blvd., 6 rms., 2 baths..... 100.00
1206 E. 48th-st., 6 rms., 2 baths..... 80.00
1202 E. 48th-st., 6 rms., 2 baths..... 80.00
621 E. 44th-st., 6 rms., 2 baths..... 75.00
1354 Lake Park-av., 6 rms..... 60.00
4633 Prairie-av., 6 rms..... 45.00
804 E. 36th-st., 5 rms..... 40.00
212 E. 42d-st., 4 rms..... 35.00
S. W. Cor. 46th and Indiana-av., 4 to 7 r. $35 up

HYDE PARK OFFICE.

55th and Blackstone-av.
PHONE HYDE PARK 997.

"NEW STRATFORD APARTMENTS,"
5472 TO 5488 UNIVERSITY-AV.,
IN THE UNIVERSITY DISTRICT.
3 and 4 rooms, with sun parlors, in-a-Door wall beds; beautifully tinted walls; Vacuum Cleaning System. Every modern appointment. Open for inspection. Reasonable rentals.

5216-36 INGLESIDE-AV.
Handsome new buildings, 6 rooms, 2 baths, sun parlors, living rooms and dining rooms in front. Rent $75.

S. W. COR. GREENWOOD-AV. AND 53D-ST.
4 and 5 rooms, English basement building. Large sun parlors. Rent $47.50 up.

5521-23 UNIVERSITY-AV.
New bldg.; 5 and 6 rooms; sun parlors; 2 bathrooms; near the University. Rent $60 up.

5428-32 KIMBARK-AV.
New bldg.; attractive 4 room apts.; sun parlor; every modern convenience. Rent $38 up.

S. E. COR. ELLIS-AV. AND 54TH-PL.
4 and 5 rooms, splendidly arranged apartments, private porches. Rent $37.50 up.

1426 E. 57th-st., 8 rooms, 3 baths..... $140.00
5000 Kimbark-blvd., 7 rooms, 3 baths.. 100.00
5838 Blackstone-av., 7 rooms..... 90.00
5524-26 Everett-av., 7 rooms..... 75.00
5444 Kimbark-av., 7 rooms..... 65.00
5444 Woodlawn-av., 5 rooms..... 47.50
5627 Dorchester-av., 6 rooms..... 60.00
5627 Kimbark-av., 6 rooms..... 50.00
5056 Blackstone-av., 6 rooms..... 50.00
1406 E. 56th-st., 5 rooms..... 45.00
5058 Dorchester-av., 5 rooms..... 37.50
5945 Ingleside-av., 5 rooms..... 37.50
938 E. 55d-st., 5 rooms..... 35.00
5516 Cornell-av., 4 rooms..... 45 47.50
5516 Ellis-av., 4 rooms..... 40.00
1408 E. 56th-st., 4 rooms..... 40.00
1508 E. 52d-st., 4 rooms..... 37.

TO RENT—FLATS—SOUTH.

HYDE PARK

High Grade Apartments, Near Lake, Parks, and I. C. Express.

John A. Carroll & Bro.

53d-st. and Lake Park-av.

4 phones—Hyde Park 440

6 TO 10 ROOMS.

5345 Hyde Park-blvd., 3d, corner, south exposure $225.00
5312 Hyde Park-blvd., 1st and 2d, 3 baths, sun parlor $140-180.00
5320 Hyde Park-blvd., 2d, 3 baths, sun parlor, garage $175.00

7 ROOMS.

5284 Hyde Park-blvd., 2d, 3 baths, sun parlor; view of lake 180.00
5474 Hyde Park-blvd., 1st, 3 baths, extra large rooms 100.00
5527 Hyde Park-blvd., 1st, 2 baths and extra lavatory 85.00
5531 Cornell-av., 2d, 2 baths, extra lavatory 80.00
5440 Cornell-av., 2d, 3 baths, 2 private porches 65.00
5413 Cornell-av., 2d and 3d, 2 baths, 2 porches 65.00

6 ROOMS.

5480-82 Blackstone-av., 2 baths, sun parlor, private rear porch 70.00
5400 Harper-av., 1st and 2d, sun parlor, 2 baths 70.00
5156 E. 56d-st., 2d, 2 baths, 2 priv. porches, shower bath 67.50
5402-04 University-av., new corner, modern in every respect $55-60.00
5530 Kimbark-av., 1st, sun parlor, 2 baths 60.00
5245 Kimbark-av., 1st and 2d, all outside light; nearly new $50-52.50

5 ROOMS.

5407 E. 52d-st., new; sun parlors; 2 baths 65.00
5046 Blackstone-av., 3d; extra large light rooms 50.00

4 ROOMS.

5134 Cornell-av., new; sun parlors; near lake and park 55.00
5255-57 Greenwood-av., 1st, extra large, light rooms, porches 42.50
5048 Blackstone-av., Boulevard location; near lake and park $38-40.00
5428 E. 53d-st., 2d and 3d, large, light rooms 40.00
5167 E. 54th-st., private front and rear porches $35-40.00
5417-27 University-av., sun parlors; large, light rooms 37.50
5210 E. 54th-st., 1st, large, private rear porch 35.00
5707-11 E. 55th-st., near lake, park and I. C. express $35-40.00
5502 Hyde Park-blvd., 1st and 2d, near lake and park $30-40.00

2-3 ROOMS.

5302-10 Cornell-av., in-a-Dor beds, shower baths, sun parlors $35-45.00

CALL, PHONE, OR WRITE FOR COMPLETE LIST.

WM. KIRK & CO.

404 E. 47TH-ST. OAK. 905.

THE BEST BARGAIN OFFERED IN 7 rooms. It contains 2 baths, porch, and is excellent light. All rooms are large and light.

Rent reasonable at ..... $65.00.

1217-19 E. 53d-st.

EIGHT ROOMS.

4358 Calumet-av $42.50

SEVEN ROOMS.

4650-52 Vincennes-av., 2d $37.50
4486 St. Lawrence-av., 2d 35.00
432 E. 46th-pl. 1st 37.50
4523 St. Lawrence-av., 2d 30.00

SIX ROOMS.

4742 Michigan-av., 3d, porch, 2 baths.. 60.00
4421 Calumet-av., porch 47.50
4606-8 Calumet-av., 1st 42.50
5761 State-st., corner, third 37.50
911 E. 46th-pl., 1st, 2 baths 30.00
4000 Michigan-av., 1st, 2 baths, sun parlor 30.00

FIVE ROOMS.

4723 Calumet-av., porch 42.50
4231 Rhodes-av., nearly new 40.00
546 E. 43th-st. 35.00

FOUR ROOMS.

4802 Michigan-av., 3d, porch 40.00
83 E. 48th-st., corner 37.50
4056 Vincennes-av $30- 32.50
4622-26 Calumet-av., 1st and 2d, light $30- 32.50

2 ROOMS AND BATH.

N. E. Cor. 47th-st. and Vincennes-av. Very reasonable at $22.50.

SMITH & EMRICK,

4711 LAKE PARK-AV.

TEL. OAKLAND 751.

CONCESSIONS.

4801-3 Lake Park-av., 8d, 7 large rms., 2 baths priv. porch, overlooking lake $70.00
4854 Oakenwald, 8 large rms, rear porches; immediate poss.; concessions $42.50
4011-15 Cott. Grove-av., 1 year new, 6 rms.
4647-9 Greenwood, 1st, 6 rooms, 2 baths $50.00
4040 Blackstone-av., 3d, 7 rooms, porch $37.50
N. W. cor. 46th-st. and Ellis-av., 7 rooms, apts., steam heat, elec. lights $37.50
3458 E. 47th, 4 rooms $27.50
1229 E. 55th-st., 2 porches 40.00
4654-8 Lake Park-av., 4 and 5 room apts. with porches ..... $32.50 to $45.00
546 E. 56th-st., 2d, 6 rms., 2 porches $40.00

See These New Apartments

2 and 3 ROOMS

5041-43 DORCHESTER-AV.

$33 TO $45.

Sun porches, disappearing beds, shower baths, paneled canvas walls in living rooms, steel kitchens, excellent transportation. Agent on premises.

G. A. GOTTSCHALK & CO.,

111 W. Washington-st. Franklin 3801.

TO RENT—6021-27 MICHIGAN-AV., HIGH grade 4 and 5 rm. apts. with sun par.; rear porches, bookcases, buffets, and tile baths; best in the U. S.; no finer; good transp.; $35 to $50. See janitor.

4344 Vernon-av.: steam h.; 5-4-5 rm. apts.; $18 to $25.

4410 Grand-blvd., high class 7 rm. apt.; sun par.; rear porch, 2 baths, buffet, etc.; elegant finish; fine for large family. See janitor.

5646 Ellis-av.; steam h.; 5 rm. apts.; fine for rooming; large rear porches and yard; $45 to $50.

REGELIN, JENSON & CO., 82 W. Washington.

TO REDUCE THE HIGH COST OF LIVING

Rent at 846-48 E. 44th-st., mod., stm. hted. apts., 4 and 5 rms. $26-$30. Agent on premises or call 2 P. M. DEUTSCHMAN, Franklin 4800.

TO RENT—BEAUTIFUL NEW 4 ROOM APARTMENTS, SOUTH SHORE DISTRICT. $215 per month. Grandon-av. Sun parlors, shower baths, etc. $47.50 to $52.50.

H. F. NORCOTT & CO.,

Corner of 76th-pl. and Grandon-av. Phone Mid. 2013 or Mid. 2024.

TO RENT—TO RENT
Do not sign another lease until you have seen our
BEAUTIFUL 5 AND 6 RM. APTS. ONLY 4251 TO 4259 PER MONTH.
Opposite Drexel-sq., overlooking Washington Park; steam, hot water, excellent janitor service. WM. A. BOND & CO., 2500 Drexel-blvd. (formerly E. Dist.-st.), just east Cottage Grove.

TO RENT—MODERN APARTMENTS.
69th-st. and Indiana-av.; s. w. corner, 4 and 7 rooms, $30-$45.
4326-28 and Prairie-av.; s. w. corner, 5 AND 6 ROOMS, $32.50 TO $40.
4800 Ellis-av., 7 rooms, $40 and $45.
Central 6054. M. H. SPADES, 110 S. Dearborn.

TO RENT—
"BOULEVARD TERRACE,"
GARFIELD-BLVD.
AND WABASH-AVENUE.
4 room residences, steam heated apts., $25.00 UP.
W. K. YOUNG & BRO., 8300 Indiana-av. Phone 944 Wentworth.

TO RENT—COR. BOWEN-AV. AND 87T. Lawrence-av. $12.50 to $22.50; light 4 room front flats; newly decorated; fine neighborhood; steel ranges, janitor service. Drive to Grove-av. car lines and L station. See janitor 4104 St. Lawrence-av.

TO RENT—4, 5 AND 6 ROOMS.
N. E. cor. 61st and Champlain-av., facing the park; elegant light, large rooms. Open today.
DRAPER & KRAMER, 47th-st. and Calumet.

TO RENT—3 ROOM APARTMENT.
Private porch, overlooking lake; 2 baths, 2 private lavatories and shower; rent reduced to $60.
E. F. ANDREWS, Phone CANAL 628.

TO RENT—MODERN FLATS.
5709 Indiana-av., 7 rms., only $45.
206 E. 57th-st., 7 rms., only $45.
5701 Wabash-av., 7 rms. & bath, $40.
TO RENT—10 RMS., 2 BATHS, PRIVATE PARK; vacate posh; cor. flat; light; southeast exposure; will garage; light and heat free; $150 flat now $120; Drexel-blvd. and 46th-st. Ph. Oak. 1701.

TO RENT—3116-18 INDIANA-AV., 8 ROOMS, some with baths; lights, hardwood floors, rooms all the best; janitor service. Apply MOBBE & GRUBB, 105 S. Dearborn.

TO RENT—ELEGANT MODERN APARTMENT, 5 rms. and bath; sun parlor; new kitchenette, with gas range, refrigerator, etc.; 2 rms. in rear; $45. E. BALDWIN & CO., 3450 Indiana-av.

TO RENT—REGAL MODERN 7 AND 7 RM. apts., all light; $40 and $45. Universal Co., 3220 Owner. 7219 Rhodes-av. Stewart 796.

TO RENT—5-6-7 RM. APTS., 2D NEAR 43d-st. and Grand-blvd.; 1 and 2 baths; new rooms; fine transp.; close. Andy Lee, Jr.

TO RENT—6 ROOMS AND TOILET, $20a month; 4-5 rooms, $15; good condition; 2 rooms, $11. 3214 Dearborn-st.

TO RENT—5 ROOMS, 2 BATHS, $30. 5-4-5 rooms, $18 to $25. 5-4-5 rooms, $15 to $20. 4-4-4 rooms, $12. 4-4-4 rooms, $10. 4-3-4 rooms, $9. 3-3-3 rooms, $8. 3-3-3 rooms, $7. 3-3-3 rooms, $6. 3-3-3 rooms, $5. 2-2-2 rooms, $4. 2-2-2 rooms, $3. 1-1-1 rooms, $2. 1-1-1 rooms, $1. Apply 3672 Dearborn-st.

TO RENT—6 ROOMS, 2 BATHS, $40; 5 rooms, 2 baths, $35; 5 rooms, 1 bath, $30; 4 rooms, 1 bath, $25; 3 rooms, 1 bath, $20; 2 rooms, 1 bath, $15; 1 room, $10. Apply 3672 Dearborn-st.

TO RENT—FLATS—SOUTH.

DREXEL BLVD.

NEW RESIDENTIAL APTS.

Dining and living rooms facing avenues.

Special Notice!

We have one apt. left in each of the following buildings and if taken before May 1st will reduce 15 per cent from prices quoted:

4719 Drexel-blvd., 7 rooms, 2 baths, $125.
4735 Drexel-blvd., 9 rooms, 3 baths, $160.
4743 Drexel-blvd., Detached 3 apt. bldg., 10 rooms, 3 baths, $200.
4751 Drexel-blvd., 10 rooms, 3 baths, $200.
4755 Drexel-blvd., 7 rooms, 3 baths, $150.
4759 Drexel-blvd., 11 rooms, 3 baths, Cor. 48th-st., with 5 family chambers, facing south and east and 2 maids' room, $250.

ALSO

4710 Ellis-av., 7 rooms, 3 baths, $100.
4734 Ellis-av., Detached 3 apt. bldg., 9 Rooms, 3 Baths, $150.
4736 Ingleside-av., 6 rooms, 2 baths, $80.
Agent 4731 Drexel-blvd.
TEL. KENWOOD 835.

New Bldgs.

3765-3767 Lake Park-av.

Just finished; immediate possession; 8 and 4 rooms with in-a-Dor beds, sun parlors, and every modern convenience, overlooking Lake Michigan. I. C. transportation; liberal concessions. Agent on premises.

6011 MICHIGAN-AV.

3d apt. only one left in this new bldg.; 4 rooms with sun parlor, in-a-Dor bed, private rear porch; immediate possession $42.50

6347 Dante-av., 3d, 5 rooms, private front porch; in Jackson Pk. "L" and I. C. express $45.00
702 E. 50th-pl., 2d, 6 rooms 42.50
113 E. 60th-st., nr Michigan-av., 2d, 6 rooms, beautifully finished 42.50
4 rooms, steam heated 23.50
6003 Michigan-av., 2d, 4 rooms 33.00
Indiana-av. n. e. cor. 35th-st., 3, 4, 5 rooms; decorated to suit; $30.00 to 47.50
6087 Forrestville-av., 2d, 4 rooms 35.00
4320 Forrestville-av., 2d, 6 rooms 22.50
4322 Forrestville-av., 2d, 4 rooms; steam heat, hot water, gas ranges ..... $12 and 13.00

H. O. Stone & Co.

76 W. MONROE-ST.
RANDOLPH 300.

TO RENT— —TO RENT

3, 4 & 5 Rooms

STRATFORD AND SHERMAN APARTMENTS, 5472-88 UNIVERSITY-AV.

Beautifully finished, spacious sunlight rooms. New and modern in every respect.

Three rooms with two dressing rooms, equipped with in-a-door beds, have all the advantages of five rooms.

It is to your interest to see these apartments before renting.

Agent on Premises. Hyde Park 1839.

C. W. Hoff & Co.

1414 E. 57TH-ST. PH. HYDE PARK 3130.

4617-29 Dorchester-av., 8 rms., new sun parlors $110.00
4629 Lake Park-av., 2d, 10 rms., 3 baths, 3 porches 150.00
5500 Blackstone-av., 5 rms., sun parlor; new; will decorate to suit 75.00
5503 Cornell-av., 1st, 7 rms., all outside light 70.00
5212 Cornell-av., 2d, 7 large rms., all outside light 70.00
5201 Cornell-av., 1st, 6 and 7 rms., very fine, 2 pchs. 80.00
5539 Kimbark-av., 2d, 6 rms., 2 pchs. 60.00
5548 Blackstone-av., 1st, 7 rms. 60.00

TO RENT—6064-62 STONY ISLAND-AV.

SMALL MODERN APARTMENTS.

VERY DESIRABLE, WITH SUN PARLORS. ENGLISH BASEMENT COURT BUILDING. RENTS $33 TO $40 PER MONTH.

CHANDLER, HILDRETH & CO.,
56 W. WASHINGTON-ST. CENTRAL 5181.

TO RENT— —TO RENT.
ONE ROOM APARTMENTS.
5300 HARPER-AV.
5493 CORNELL-AV.

All the advantages of four rooms. Have bathrooms, kitchenettes, in-a-Dor wall beds, ice boxes, gas ranges, dumb waiters & mail chutes.

Agent on premises. Rent $32.50 up.

TO RENT— —TO RENT

5825 Blackstone Ave.

Most desirable apartment in Chicago; 13 rooms, 4 baths, large sleeping porch, sun parlor, electric elevator; all light by every room; convenient to university and L. C. express. Occupancy May 1. 5825 BLACKSTONE-AV. ALAN D. CAPEN & SON, 1111 E. 53D-ST. Hand. 2466. 111 W. Monroe-st.

TO RENT—
1 and 2 Cottage Gr.-av., 6 rms. and bath.
5836-5841 Cottage Gr.-av., 6 rms. and bath.
5813-5843 Cottage Gr.-av., 6 rms. and bath.
5455-7404 E. 67th-st., 6 rms. and bath.
5515-5525 So. State-st., 5 rms. and bath.
5516-5526 So. State-st., 4 rms.
H. H. WALKER & CO., 5 N. La Salle-st.

TO RENT— 4 AND 5 ROOM FLATS. $21.50 UP.

S. W. cor. University-pl.; and 54th-pl. Beautiful light, large rooms; excellent janitor service, etc.

DRAPER & KRAMER, 47th-st. and Calumet.

TO RENT—7218 EVANS-AV. HIGH GRADE MODERN APTS.; MUST BE SEEN TO BE APPRECIATED. LAKE SHORE PENT. 7236 EVANS-AV. IN CHILD CITY; $55 AND $57; WORTH $50. OWNER ON PREMISES. BIG PORCHES.

TO RENT—COR. BOWEN-AV. AND 87T. Lawrence-av. $12.50 to $22.50; light 4 room front flats; newly decorated; fine neighborhood; steel ranges, janitor service. Drive to Grove-av. car lines and L station. See janitor 4104 St. Lawrence-av.

TO RENT—4, 5 AND 6 ROOMS.
N. E. cor. 61st and Champlain-av., facing the park; elegant light, large rooms. Open today.
DRAPER & KRAMER, 47th-st. and Calumet.

TO RENT—8 ROOM APARTMENT.
Private porch, overlooking lake; 2 baths, 2 private lavatories and shower; rent reduced to $60.
E. F. ANDREWS, Phone CANAL 628.

TO RENT—MODERN FLATS.
5709 Indiana-av., 7 rms., only $45.
206 E. 57th-st., 7 rms., only $45.
5701 Wabash-av., 7 rms. & bath, $40.
TO RENT—10 RMS., 2 BATHS, PRIVATE PARK; vacate posh; cor. flat; light; southeast exposure; will garage; light and heat free; $150 flat now $120; Drexel-blvd. and 46th-st. Ph. Oak. 1701.

TO RENT—3116-18 INDIANA-AV., 8 ROOMS, some with baths; lights, hardwood floors, rooms all the best; janitor service. Apply MOBBE & GRUBB, 105 S. Dearborn.

TO RENT—ELEGANT MODERN APARTMENT, 5 rms. and bath; sun parlor; new kitchenette, with gas range, refrigerator, etc.; 2 rms. in rear; $45. E. BALDWIN & CO., 3450 Indiana-av.

TO RENT—REGAL MODERN 7 AND 7 RM. apts., all light; $40 and $45. Universal Co., 3220 Owner. 7219 Rhodes-av. Stewart 796.

TO RENT—5-6-7 RM. APTS., 2D NEAR 43d-st. and Grand-blvd.; 1 and 2 baths; new rooms; fine transp.; close. Andy Lee, Jr.

TO RENT—6 ROOMS AND TOILET, $20a month; 4-5 rooms, $15; good condition; 2 rooms, $11. 3214 Dearborn-st.

TO RENT—5 ROOMS, 2 BATHS, $30. 5-4-5 rooms, $18 to $25. 5-4-5 rooms, $15 to $20. 4-4-4 rooms, $12. 4-4-4 rooms, $10. 4-3-4 rooms, $9. 3-3-3 rooms, $8. 3-3-3 rooms, $7. 3-3-3 rooms, $6. 3-3-3 rooms, $5. 2-2-2 rooms, $4. 2-2-2 rooms, $3. 1-1-1 rooms, $2. 1-1-1 rooms, $1. Apply 3672 Dearborn-st.

TO RENT—6 ROOMS, 2 BATHS, $40; 5 rooms, 2 baths, $35; 5 rooms, 1 bath, $30; 4 rooms, 1 bath, $25; 3 rooms, 1 bath, $20; 2 rooms, 1 bath, $15; 1 room, $10. Apply 3672 Dearborn-st.

TO RENT—FLATS—SOUTH.

Whiteside & Wentworth

8 S. Dearborn-st. Phone Central 2089.
29 E. 63d-st. Phone Calumet 1172.
1139 E. 63d-st. Phone Hyde Park 1802.
COMPLETE PRINTED LIST AT OFFICE.

THREE ROOMS.

224 E. 49th-st., 1st floor $22.50
5025 Forrestville-av., 2d floor 20.00

FOUR ROOMS.

121 E. 29th-st., 1st floor $30.00
4756 Prairie-av., 2d floor 31.00
5022 Forrestville-av., 1st floor 35.00
5034 Forrestville-av., 2d floor 30.00
5118 Indiana-av., 1st floor 27.50
916 W. Garfield-blvd., 2d floor 20.00
6006 Champlain-av., 1st floor 35.00
6008 Champlain-av., 2d floor 30.00
649 E. 62d-st., 3d floor 35.00
1502 E. 66th-pl., 1st floor 12.00
1502 E. 66th-pl., 2d floor 12.00

FIVE ROOMS.

119 E. 29th-st., 1st floor $30.00
911 E. 53d-st., 2d floor 37.50
916 W. Garfield-blvd., 1st floor 27.50
816 E. 63d-st., 3d floor 24.00
6431 Ingleside-av., 1st floor 27.50
6625 Blackstone-av., 3d floor 27.50
7812 Coles-av., 1st, sun parlor 50.00

SIX ROOMS.

119 E. 29th-st., 2d floor $37.50
5562 Indiana-av., 2d floor 37.50
5436 Calumet-av., 1st floor 40.00
4610 Calumet-av., 2d floor 45.00
4401 Oakenwald-av., 1st, 2 baths, sun par. 42.50
5739 Prairie-av., 1st floor 37.50
6122 Prairie-av., 1st floor 30.00
6225 Ellis-av., 2d, 2 baths, front porch.. 50.00
6246 Ingleside-av., 1st floor 30.00
6454 Minerva-av., 3d floor 45.00
850 E. 64th-st., 2d floor 21.00
235 Normal-pkwy., 3d floor 30.00

SEVEN ROOMS.

4102 Calumet-av., 1st floor $40.00
4553 Indiana-av., 2d floor 30.00
4938 Forrestville-av., 1st floor 30.00
4939 Forrestville-av., 2d floor 30.00
5128 Michigan-av., 1st, 2 baths, sun par. 35.00
6120 Prairie-av., 1st floor 32.50
6347 Ingleside-av., 1st floor 35.00
1504 E. 66th-pl., 2d floor 27.50
1639 Lowe-av., 2d floor 27.50

EIGHT ROOMS.

4220 Calumet-av., 1st floor $35.00
6032 Kenwood-av., 2d floor 40.00
6112 Kimbark-av., 2d floor 45.00
6236 Greenwood-av., 3d floor 40.00
6617 Blackstone-av., 3d floor 40.00
6619 Blackstone-av., 3d floor 50.00
1504 E. 66th-pl., 2d floor 30.00

2, 3 & 4 Rooms

Furnished or Unfurnished.

Grand Blvd. Apartments

BOWEN-AV. TO 42D-ST.

JUST BEING COMPLETED.

The most complete small apartments in Chicago; living rooms, halls canvassed, papered, and finished in ivory white enamel; every apartment has a sun parlor or private porch, large dressing closets, outside living refrigerators, and finish equal to highest class apartments; in-a-door beds are supplied, making 3 rooms equal to 5 rooms.

Most beautiful silver and gold finished candle and semi-indirect lighting fixtures.

Make reservations now.

Agent on premises daily.

L. M. SMITH & BRO., 3947 Cottage Grove. Phones Drexel 4710-4711.

TO RENT— —TO RENT
45TH-ST., N. E. COR. UNIVERSITY-AV.
4 rooms; modern.
Rentals $32.50 and $35.

50TH-ST., N. W. COR. ST. LAWRENCE-AV.
4, 5, and 6 rooms.
Rentals $32.50 to $47.50.

4533-37 CALUMET-AV.
5 rooms; modern.
Rentals $42.50.

6355 MARYLAND-AV.
7 rooms; furnace heat.
Rental $22.

4 5451-53 LAKE PARK-AV.
4 and 5 rooms; steam heat.
Rentals $19 and $22.

JOHN J. FISCHER,
10 S. La Salle-st.

TO RENT— —TO RENT

1, 2 and 3 ROOMS

801-9 Drexel Square.

Overlooking Washington Park and Drexel Square-blvd.
New, modern fireproof building.

Large, light, airy rooms, equipped with in-a-door beds, dressing closets, kitchenettes, baths, etc. Exceptionally well finished.

One room apartments have all the advantages of four rooms.

Agent on premises. Hyde Park 6836.

TO RENT— —TO RENT
3, 4, AND 5 ROOMS.
STRATFORD AND SHERMAN APTS.
5472-88 UNIVERSITY-AV.

Beautifully finished, spacious sunlight rooms. New and modern in every respect.

Three rooms with two dressing rooms equipped with in-a-door beds, have all the advantages of five rooms.

It is to your interest to see these apartments before renting.

Agent on Premises. Hyde Park 1839.

TO RENT— —TO RENT

5 and 6 ROOMS

5222-28 Ingleside-av.

High grade and strictly modern in every respect. Have two baths, spacious closets, and exceptionally large, light, airy rooms.

Six rooms have living and dining rooms in front, opening into sun parlors.

Agent on Premises. Main 1633.

Hyde Park Lake Front

Overlooking Jackson Park,

5532 Everett Ave.,

AT A CONCESSION IN RENT,

as present tenant desires to sublet to responsible party. South exposure, with no obstruction to sunlight; 4 bedrooms, 2 baths, sun parlor, sleeping porch, vapor heating system, vacuum cleaner; everything first class. Tenant will show.

H. W. SISSON & CO.,
Cent. 5561. Tribune Bldg.

TO RENT—SPLENDIDLY DESIGNED EXpensively constructed apts.; 4 and 5 large, light, airy rooms and sun parlors; 926-8 E. 52d-st. and 5127 Ingleside-av.; $42.50, $52.50, $55; exceptional concessions and decorations to suit for high grade tenants; if you want a tremendous bargain in an elegant apt. in the most fashionable section of Hyde Park, have janitor show you these and then call the agents. McCARTHY & BYRNE, 51st, cor. Indiana-av.

TO RENT—6020-22 MICHIGAN-BLVD.
6 and 7 rooms (2 baths).
Large front porches.
The best flats for the price on the blvd. See them today. $50 up.
DRAPER & KRAMER.

TO RENT—4 AND 5 ROOM FLATS.
47th-st. and Calumet-av. [Open evenings.]

TO RENT—6120-24 MICHIGAN-AV., 36TH-PL. ALSO WABASH-AV., 36TH-PL.

ELEGANT APARTMENTS, 4 TO 9 ROOMS; ALL MODERN CONVENIENCES; BEST TRANSPORTATION; GOOD SERVICE; H. W. HEAT; LIBERAL CONCESSION; $27.50 TO $75.00. HEAR & REID MICHIGAN-AV. DOUG. 1196.

TO RENT— —TO RENT
4 AND 6 ROOMS.
$35 UP.
4620 Lake Park-av., elegant sun lighted flats; excellent janitor service; best of transportation. I. C. R. R., elevated, and 47th-st. car line.
DRAPER & KRAMER, 47th-st. and Calumet.

TO RENT—8 AND 9 ROOM FLATS.
8127 Michigan-blvd., 9 r., 2 baths; very desirable single flat bldg., $80 up.
4519 Grand-blvd., 8 r., 2 baths, $87.50 up.
DRAPER & KRAMER, 47th-st. and Calumet.

TO RENT—BEAUTIFUL 6 AND 7 RM. APTS —New; 2 baths; sun parlors; very modern; decorate to suit. Possession May 1. Cor. 49th-pl. and Grand-blvd. Estate of E. T. Busch. Franklin 786, or janitor.

TO RENT—6227 BLACKSTONE-AV., MODern 8 rm. apt.; all light; near Jackson Park and Hyde Park High School; convenient to I. C. and L express; $40 per mo.
WALLACE HEATH & BEABORN-ST.

TO RENT—4 ROOMS VERY LIGHT $22
4 ROOMS, 3 BEDROOMS 35
515 E. 46th-pl., nr. Vincennes-av.; 5 min. to L sta.; steam heat; large light rooms. Come and see them. Owner at bldg.

TO RENT—BEAUTIFUL NEW 5 RM. APT., sun parlor, sleeping porch, etc.; 24 floor. 6806 East End-av. H. F. NORCOTT & CO.

6802 Thom Island-av. Midway 3018.

TO RENT—4 ROOM FLAT, LIGHT; STEAM heat; hot water, bath, yard, porch, storeroom, laundry; janitor service; rent $20. 3218 S. Park-av.

TO RENT—6254 W. MONROE-ST.—HAVE you seen this new 4 room corner flat? All modern improvements. Agent will be on premises from 2 to 4. JOHN J. RAIFF & CO., 3056 W. Madison-st. Central 4691.

TO RENT—6127-9 WOODLAWN-AV., 7 ROOM flats, $35 to $45.
WALLACE HEATH & BEABORN-ST., 111 W. Wash.

TO RENT—6344 PRAIRIE-AV., 1ST FLAT, 6 rooms, steam, modern, $28.
ROBERT F. SHANKLIN & CO., 111 W. Wash.

TO RENT—6061 ST. LAWRENCE-AV., 8 ROOM modern steam heated flats, $40.
ROBERT F. SHANKLIN & CO., 111 W. Wash.

TO RENT—MICHIGAN-AV. AND 36TH-ST. 6 rooms and bath; strictly modern; every convenience; steam heat; janitor service; $45. Agent on premises or OLIVER & CO., 60 E. Dearborn.

TO RENT—6059 STONY ISLAND, 1ST, 4 rooms and sun parlor; strictly modern; every convenience; steam heat; janitor service; $30. Agent on premises or OLIVER & CO., 60 E. Dearborn.

TO RENT—4 ROOMS, $25-$28; 5 ROOMS, $30; 6 ROOMS, $35; 7 ROOMS, $40; 8 ROOMS, $45; 9 ROOMS, $50; 10 ROOMS, $55; 11 ROOMS, $60; 12 ROOMS, $65; 13 ROOMS, $70; 14 ROOMS, $75; 15 ROOMS, $80; 16 ROOMS, $85; 17 ROOMS, $90; 18 ROOMS, $95; 19 ROOMS, $100; 20 ROOMS, $105; 21 ROOMS, $110; 22 ROOMS, $115; 23 ROOMS, $120; 24 ROOMS, $125; 25 ROOMS, $130; 26 ROOMS, $135; 27 ROOMS, $140; 28 ROOMS, $145; 29 ROOMS, $150; 30 ROOMS, $155; 31 ROOMS, $160; 32 ROOMS, $165; 33 ROOMS, $170; 34 ROOMS, $175; 35 ROOMS, $180; 36 ROOMS, $185; 37 ROOMS, $190; 38 ROOMS, $195; 39 ROOMS, $200; 40 ROOMS, $205; 41 ROOMS, $210; 42 ROOMS, $215; 43 ROOMS, $220; 44 ROOMS, $225; 45 ROOMS, $230; 46 ROOMS, $235; 47 ROOMS, $240; 48 ROOMS, $245; 49 ROOMS, $250; 50 ROOMS, $255; 51 ROOMS, $260; 52 ROOMS, $265; 53 ROOMS, $270; 54 ROOMS, $275; 55 ROOMS, $280; 56 ROOMS, $285; 57 ROOMS, $290; 58 ROOMS, $295; 59 ROOMS, $300; 60 ROOMS, $305; 61 ROOMS, $310; 62 ROOMS, $315; 63 ROOMS, $320; 64 ROOMS, $325; 65 ROOMS, $330; 66 ROOMS, $335; 67 ROOMS, $340; 68 ROOMS, $345; 69 ROOMS, $350; 70 ROOMS, $355; 71 ROOMS, $360; 72 ROOMS, $365; 73 ROOMS, $370; 74 ROOMS, $375; 75 ROOMS, $380; 76 ROOMS, $385; 77 ROOMS, $390; 78 ROOMS, $395; 79 ROOMS, $400; 80 ROOMS, $405; 81 ROOMS, $410; 82 ROOMS, $415; 83 ROOMS, $420; 84 ROOMS, $425; 85 ROOMS, $430; 86 ROOMS, $435; 87 ROOMS, $440; 88 ROOMS, $445; 89 ROOMS, $450; 90 ROOMS, $455; 91 ROOMS, $460; 92 ROOMS, $465; 93 ROOMS, $470; 94 ROOMS, $475; 95 ROOMS, $480; 96 ROOMS, $485; 97 ROOMS, $490; 98 ROOMS, $495; 99 ROOMS, $500; 100 ROOMS, $505; 101 ROOMS, $510; 102 ROOMS, $515; 103 ROOMS, $520; 104 ROOMS, $525; 105 ROOMS, $530; 106 ROOMS, $535; 107 ROOMS, $540; 108 ROOMS, $545; 109 ROOMS, $550; 110 ROOMS, $555; 111 ROOMS, $560; 112 ROOMS, $565; 113 ROOMS, $570; 114 ROOMS, $575; 115 ROOMS, $580; 116 ROOMS, $585; 117 ROOMS, $590; 118 ROOMS, $595; 119 ROOMS, $600; 120 ROOMS, $605; 121 ROOMS, $610; 122 ROOMS, $615; 123 ROOMS, $620; 124 ROOMS, $625; 125 ROOMS, $630; 126 ROOMS, $635; 127 ROOMS, $640; 128 ROOMS, $645; 129 ROOMS, $650; 130 ROOMS, $655; 131 ROOMS, $660; 132 ROOMS, $665; 133 ROOMS, $670; 134 ROOMS, $675; 135 ROOMS, $680; 136 ROOMS, $685; 137 ROOMS, $690; 138 ROOMS, $695; 139 ROOMS, $700; 140 ROOMS, $705; 141 ROOMS, $710; 142 ROOMS, $715; 143 ROOMS, $720; 144 ROOMS, $725; 145 ROOMS, $730; 146 ROOMS, $735; 147 ROOMS, $740; 148 ROOMS, $745; 149 ROOMS, $750; 150 ROOMS, $755; 151 ROOMS, $760; 152 ROOMS, $765; 153 ROOMS, $770; 154 ROOMS, $775; 155 ROOMS, $780; 156 ROOMS, $785; 157 ROOMS, $790; 158 ROOMS, $795; 159 ROOMS, $800; 160 ROOMS, $805; 161 ROOMS, $810; 162 ROOMS, $815; 163 ROOMS, $820; 164 ROOMS, $825; 165 ROOMS, $830; 166 ROOMS, $835; 167 ROOMS, $840; 168 ROOMS, $845; 169 ROOMS, $850; 170 ROOMS, $855; 171 ROOMS, $860; 172 ROOMS, $865; 173 ROOMS, $870; 174 ROOMS, $875; 175 ROOMS, $880; 176 ROOMS, $885; 177 ROOMS, $890; 178 ROOMS, $895; 179 ROOMS, $900; 180 ROOMS, $905; 181 ROOMS, $910; 182 ROOMS, $915; 183 ROOMS, $920; 184 ROOMS, $925; 185 ROOMS, $930; 186 ROOMS, $935; 187 ROOMS, $940; 188 ROOMS, $945; 189 ROOMS, $950; 190 ROOMS, $955; 191 ROOMS, $960; 192 ROOMS, $965; 193 ROOMS, $970; 194 ROOMS, $975; 195 ROOMS, $980; 196 ROOMS, $985; 197 ROOMS, $990; 198 ROOMS, $995; 199 ROOMS, $1000; 200 ROOMS, $1005; 201 ROOMS, $1010; 202 ROOMS, $1015; 203 ROOMS, $1020; 204 ROOMS, $1025; 205 ROOMS, $1030; 206 ROOMS, $1035; 207 ROOMS, $1040; 208 ROOMS, $1045; 209 ROOMS, $1050; 210 ROOMS, $1055; 211 ROOMS, $1060; 212 ROOMS, $1065; 213 ROOMS, $1070; 214 ROOMS, $1075; 215 ROOMS, $1080; 216 ROOMS, $1085; 217 ROOMS, $1090; 218 ROOMS, $1095; 219 ROOMS, $1100; 220 ROOMS, $1105; 221 ROOMS, $1110; 222 ROOMS, $1115; 223 ROOMS, $1120; 224 ROOMS, $1125; 225 ROOMS, $1130; 226 ROOMS, $1135; 227 ROOMS, $1140; 228 ROOMS, $1145; 229 ROOMS, $1150; 230 ROOMS, $1155; 231 ROOMS, $1160; 232 ROOMS, $1165; 233 ROOMS, $1170; 234 ROOMS, $1175; 235 ROOMS, $1180; 236 ROOMS, $1185; 237 ROOMS, $1190; 238 ROOMS, $1195; 239 ROOMS, $1200; 240 ROOMS, $1205; 241 ROOMS, $1210; 242 ROOMS, $1215; 243 ROOMS, $1220; 244 ROOMS, $1225; 245 ROOMS, $1230; 246 ROOMS, $1235; 247 ROOMS, $1240; 248 ROOMS, $1245; 249 ROOMS, $1250; 250 ROOMS, $1255; 251 ROOMS, $1260; 252 ROOMS, $1265; 253 ROOMS, $1270; 254 ROOMS, $1275; 255 ROOMS, $1280; 256 ROOMS, $1285; 257 ROOMS, $1290; 258 ROOMS, $1295; 259 ROOMS, $1300; 260 ROOMS, $1305; 261 ROOMS, $1310; 262 ROOMS, $1315; 263 ROOMS, $1320; 264 ROOMS, $1325; 265 ROOMS, $1330; 266 ROOMS, $1335; 267 ROOMS, $1340; 268 ROOMS, $1345; 269 ROOMS, $1350; 270 ROOMS, $1355; 271 ROOMS, $1360; 272 ROOMS, $1365; 273 ROOMS, $1370; 274 ROOMS, $1375; 275 ROOMS, $1380; 276 ROOMS, $1385; 277 ROOMS, $1390; 278 ROOMS, $1395; 279 ROOMS, $1400; 280 ROOMS, $1405; 281 ROOMS, $1410; 282 ROOMS, $1415; 283 ROOMS, $1420; 284 ROOMS, $1425; 285 ROOMS, $1430; 286 ROOMS, $1435; 287 ROOMS, $1440; 288 ROOMS, $1445; 289 ROOMS, $1450; 290 ROOMS, $1455; 291 ROOMS, $1460; 292 ROOMS, $1465; 293 ROOMS, $1470; 294 ROOMS, $1475; 295 ROOMS, $1480; 296 ROOMS,

TO RENT—FLATS—SOUTH.

MICHIGAN AVE. APARTMENTS

6000 MICHIGAN-AV., COR. 60TH-ST.
BEAUTIFUL 4 ROOM APARTMENTS.
NIGHT IN-A-DOR BEDS, SUN PARLORS.
LARGE ROOMS; EVERY ACCESSORY
DED IN MODERN FLATS.
BUILT TO RENT AT $50.
ILT A FEW LEFT; TO DESIRABLE
NTS AT $32.50 AND UP.
COME OUT TODAY.
AGENT ON PREMISES.
RESTRICTED NEIGHBORHOOD.
DUNCAN REAL ESTATE OFFICE,
71ST-ST. AND VERNON-AV.
OPEN SUNDAYS AND EVENINGS.

TO RENT—FLATS—SOUTH.

BIXBY & HUGHES

306 E. 55TH-ST.
5431 Michigan-av., elegant 7 room apartment, 2 baths ..... NORMAL 4010. $85.00
S. E. Cor. 57th-st. and Michigan-av., 4, 5, and 6 room apartments, porches 40.00
S. W. Cor. South Park-av. and 53d-st., 4 and 5 room apartments, across from park $38.00-42.50
5516-18 Michigan-av., 6 and 7 room apartments, 2 baths, porches $62.50-70.00
5219-25 Calumet-av., 4 and 5 room apartments, porches $30.00-45.00
5546-8 Michigan-av., 6 room apartments $58.50-40.00
S. W. Cor. Calumet-av. and 53d-st., 4, 5, and 6 room apartments 35.00-42.50
S. E. Cor. Greenwood-av. and 53d-st., elegant 5 room apartments, sun parlor..$45 up
S. W. Cor. Stony Island-av. and 61st-st., 5 room apartments, sun parlors, new building 55.00
5649-51 Indiana-av., elegant 5 and 6 room apts.; extra lavatory $47.50-55.00
5510-12 Michigan-st., elegant 5 room apartments 37.50
S. W. Cor. 62d-st. and Rhodes-av., dandy 5 room apartments $37.50-40.00
S. E. Cor. 58th-st. and Michigan-av., 5 and 6 rooms $32.50-40.00
5622 Prairie-av., 1st, 3d, 6 rooms 40.00
5329 Indiana-av., 1st, 5 rooms 40.00

BIXBY & HUGHES,
305 EAST 55TH-ST. NORMAL 4010.
OPEN SUNDAYS.

J. Grafton Parker & Co.

60 W. Washington-st. Rand. 1644.
FOUR ROOMS.
349 E. 48th-st., near Grand-blvd., 1st $33.00
353 E. 55th-pl., 3d, wall bed 30.00
FIVE ROOMS.
4543 Calumet-av., 3d, modern 42.50
SIX ROOMS.
4710 Drexel-blvd., sun parlor, sleeping porch, 2 baths, 3d 75.00
6256 Woodland-park, 2 B., porch 60.00
4341 Greenwood-av., 2 baths, 1st 60.00
5436 Calumet-av., priv. porches 50.00
4805 Indiana-av., extra lavatories, 1st 45.00
4813 Calumet-av., 1st 42.50
4819 Calumet-av., 1st 45.00
4039 Calumet-av., 1st and 3d, extra fine $42.50- 45.00

SEVEN ROOMS.
The finest apartments on the South Side.
5118-20 Greenwood-av., sun parlors, 2 baths. Agent on premises. Garages 85.00
4242 Grand-blvd., 2 baths, porch 65.00
4515 Woodlawn-av., sun parlor, 2 baths; formerly rented at $100.00, now 75.00
2346-48 Calumet-av., 2 extra large, light rooms, rooms all off hall $40- 45.00

HOUSES.
4510 Woodlawn-av., 11 rooms 100.00
5217 Ellis-av., 9 rooms 35.00
4310 Greenwood-av., 10 rooms 50.00
420 E. 48th-st., nr. Grand-blvd 75.00
4613 Ellis-av., 9 rooms 65.00
4468 Ellis-av., 8 rooms 40.00
4211 Ellis-av., s. s., elec., 14 rooms 40.00
2628 Prairie-av., 12 rooms, modern 100.00

BAIRD & WARNER,

29 S. LA SALLE-ST. CENTRAL 8300.

6606 GREENWOOD-AV., 3d apt.; finest location on the S. S.; spacious front and rear porches; attractive, light rooms; finest trans., near Jackson Pk., L, and I. C.; only $40.00.
N. E. COR. 55TH-ST. AND MARYLAND-AV., 3, 4, and 6 rm. apts.; steam, hot water, and janitor service; large, airy rooms; rents $16 to $25; fine trans.; near Washington Pk.
909 E. 65TH-ST., COR. DREXEL-AV. 3D apt.; 5 light, attractive rooms; steam, hot water, and janitor service; excellent trans.; $30.00.
6533 MINERVA-AV., 2d apt.; 7 rms.; steam, hot water, and janitor service; excellent trans; fine residential neighborhood; large rear porch and yard; $32.50.
4633 INDIANA-AV., 2d apt., 4 rms.; strictly modern; excellent light; steam, hot water, and janitor service; $37.50.
6120 PRAIRIE-AV., 2d apt.; 5 rms.; new bldg.; all sunny, airy rooms; excellent trans.; $40
N. E. COR. NORMAL-BLVD. AND 65TH-PL., 4 and 5 rms.; steam, hot water and janitor service; hardwood floors; large, light rooms; ½ blk. to L station; $22 to $26.

Concessions

Special Inducements to Good Tenants.

5417-23 INGLESIDE AVE.

NEW BUILDING WITH
4 rms. SUN PARLORS MURPHY BEDS. WHITE ENAMELED REFRIGERATORS, SILVER CANDELABRA FIXTURES, FRENCH DOORS, ALL APPOINTMENTS FOUND IN THE MOST EXCLUSIVE APTS. BEST RENTAL VALUE ON THE SOUTH SIDE. REPRESENTATIVE ON PREMISES ALL DAY SUNDAY
BAIRD & WARNER,
29 S. LA SALLE-ST. CENTRAL 8300.

TO RENT—FLATS—SOUTH.

TO RENT—3701 WENTWORTH-AV., COR. 37th.; 5 rms., bath and gas, suitable for doctor or dentist office; over drug store....$25.00
209 E. 39th-st., nr. Indiana-av.; 4 room flats, bath and gas; concessions.
5618 Halsted-st., 14 rooms, 2 baths; excellent location for boarding house.....$30.00
3114 Princeton-av., 6 rms., bath and gas..$16.00
9 W. 47th-st., 6 rms., bath and gas.....$12.00
4407 State-st., 5 rms., toilet and gas...$11.00
F. L. LANGRIDGE, 7 W. 47th. s.w.cor. State. Open Tue., Thur. and Sat. eves. Sunday 2-4.

TO RENT—FLATS—NORTH.

TO RENT—RAVENSWOOD APARTMENTS.
1923 Leland-av., 5 rms., stm..... $40.00
1775 Wilson-av., 4 rms., stm..... $0.00
1910-12 Montrose-av., 4 rms., stm..... $2.50
4421-27 N. Lincoln-st., 4 and 5 rms., stm.
1765 Wilson-av., 4 rms., stm.....$37.50 to 42.50
Montrose and N. Lincoln-st., 4 and 5 rms., stm.....$35.00 to 40.00 30.00
1633 Leland-av., 5 rms., stm..... $7.50
1115 Berteau-av., 4 and 5 rms., stm.
2204 Berteau-av., 4 rms., stm.....$32.50 to 37.50
1751-59 Berteau-av., 4 and 5 rms., stm. $30.00
2051 Montrose-av., 4 rms., stm.....$30.00 to 25.00
4118 No. Lincoln-st., 6 rms., stm..... 45.00
5305 N. Winchester-av., 4 rms., stove and furnace ..... $24.00 and 30.00
4400 N. Hamlin-av., 4 rms., stove and furnace ..... $22.00 and 24.00
4435 N. Leavitt-st., 4 rms., stove and furnace ..... $25.00 and 27.00
E. R. HAASE & CO.,
1901 Montrose-av. 1774 Wilson-av.
139 N. Clark-st.

TO RENT—
BUENA PARK MANOR,
4215-33 BROADWAY.
READY APRIL 15.
Agent on premises.

8647-9
PINE GROVE-AV., near Waveland-av.
6 rooms, sun parlors. 2 baths, large private rear porches and yard. Price $75 mo.
Between Wrightwood-av. and Deming-pl., overlooking Lincoln Park. 9 room duplex apt., all outside light; $115 per mo.; 6 rooms, $60. Janitor on premises.
A. MATTESON & CO.,
127 N. Dearborn-st. Central 8600.

2618-22
LAKE VIEW-AV.

TO RENT AND REASONABLE OFFER REfused accept leaving Chicago immediately. Must sublet for balance of lease to Oct., 1917, beautiful 7 room top floor apt., with sun parlor, large sleeping porch, 3 baths, 4 light, airy maid's room chambers, 1 maid's room, vacuum cleaner, modern, attractive arrangement of living and dining rooms, exclusive neighborhood; Barry-av., 1 block from Sheridan-rd. I pay $150 per month; no reasonable offer will be refused from responsible, acceptable party; landlord will do what is right about decoration; possession on or before April 25. Phone early. E. W. CORNWALL, Graceland 7671, for appointment to inspect today, Sunday.

TO RENT—AT REDUCED RENTALS.

3140 Sheridan-rd., near Briar-pl.; very attractive 6 rooms, 2 baths; overlooking lake.

St. James-pl., corner Lake View-av; overlooking Lincoln Park; 5, 6, and 7 rooms. Janitor will show.

The Majestic. Rush and Walton-pl.; 6 rms., with entire south and east exposure; within walking distance.
PAUL STEINBRECHER & CO.
Cent. 4985-6250. Tribune Bldg.

TO RENT — SUBLEASE AT REDUCED rental in St. James-pl., corner Lake View-av.; modern, attractive 6 rooms, overlooking Lincoln Park.
Also 5 and 7 room apts. in above bldg.; very all sunny, airy rooms; excellent trans.; $40
N. E. COR. NORMAL-BLVD. AND 65TH-PL., 4 and 5 rms.; steam, hot water and janitor service; hardwood floors; large, light rooms; ½ blk. to L station; $22 to $26.

1311 Astor-st., very attractive 1st apt.; six rooms; moderate rental.
PAUL STEINBRECHER & CO.
Cent. 4985-6250. Tribune Bldg.

FLAT HUNTERS

Ravenswood Apartments—Cannot be beat. See the new 5, 6, and 8 room apts. at Sunnyside-av. and N. Robey-st.; excellent transportation; will suit the most critical. Ready May 1. Going fast; reserve yours now.
E. R. HAASE & CO.,
1901 Montrose-av. Ph. Wellington 6230.
1774 Wilson-av. Exclusive Agents.

TO RENT—FIRST APARTMENTS OF RESIdential two apartment building, 726 Junior-ter., Buena Park district; south exposure; overlooking Lake Michigan; 10 rooms, 3 baths, Nedin shower, large sun parlor. Modern and complete in every detail. Rental $100 per month. Shown by appointment only. Telephone Graceland 1922, or
PAUL STEINBRECHER & CO.,
Cent. 4985-6250. Tribune Bldg.

TO RENT—4 AND 5 RM. APTS., WITH SUN parlors; new bldg.; $30-40; concessions.
5001 AND 5009 N.
Ashland-av., N. E. Corner Carmen and Ashland-av. Particulars at Summerdale Savings Bank, 5203 N. Clark-st. Ravenswood 525.

TO RENT—
1918 Lincoln-av., 5 rms., steam; $40.
2743 Logan-blvd., 4 and 5 rooms; steam; modern; $40 and $45.
NICHOLS BROS.,
Lincoln 1487. Clark and Center.

TO RENT—3 RM. AND LARGE RECEPTION hall half basement flat. Built for owner's own use. Hardwood throughout. Rooms light and sunny. Hot water heat. 2 blks. north Wilson exp. sta. Rent $22.50, including all gas and elec. 4728 Kenmore. Eng. 6905.

TO RENT—MODERN APTS.
1417 Jarvis-av., 6 rms., stove and furnace ..... $25.00 and 27.00
1774 Wilson-av.
E. R. HAASE & CO.,
139 N. Clark-st.

PAISLEY & WALKER

1125 Bryn Mawr-av. Edgewater 3345.
Opposite Bryn Mawr "L" sta.
3 ROOMS.
5828 Broadway $16.00
5609 Wayne, wall bed 30.00
4 ROOMS.
1354 Bryn Mawr $25.00
1211 Catalpa 25.00
1445 Catalpa, porch 35.00
1350 Foster, light 35.00
5623 Ridge, porch 36.00
1290 Thorndale, new 35.00
1436 Victoria 34.00
5603 Wayne, porch 35.00
5803 Winthrop, porch 35.00
5318 Winthrop, wall bed 35.00
1053 Balmoral, 4 rooms and alcove 37.50
5 ROOMS.
5014 Broadway 35.00
1354 Foster, corner 38.00
5456 Glenwood, sun parlor 45.00
5901 Magnolia, porch 40.00
5821 Magnolia, sun parlor 47.50
1437 Rascher, screened porch 40.00
5810 Ridge 37.50
5617 Wayne, porch 42.50
1464 Foster, sun parlor 45.00
7 ROOMS.
5552 Broadway 45.00
5556 Broadway, porch 45.00
5354 Kenmore, porch 45.00
1437 Olive, hot water 42.50
5676 Ridge, sun parlor, extra lavatory 55.00
5349 Ridge, porch 55.00
5627 Winthrop, porch 45.00
7 ROOMS.
5556 Broadway 25.00
1428 Olive, porch 48.50
5835 Winthrop, sun parlor, 2 baths 75.00

ARGYLE OFFICE

2 AND 6 ROOM APTS.
NEW BUILDING.
906-10 Winona-st., consisting of 2 and 3 room apts., with porches; 2 wall beds, 2 dressing rooms, fireplaces, bookcases, tile floors, bath with showers, built-in tables, built-in dresser with mirrors, overlooking the lake; apts. open for inspection Sunday. Rents.....$32.50 to $47.50
5036 Winthrop-av., 3 rooms, very choice. $32.50
5086 Winthrop-av., 4 rooms, very choice. 30.00
4950 Kenmore-av., 4 rms., all light..... 40.00
1044 Winona-st., 4 rs., bath, with shower 45.00
5106 Kenmore-av., 4 rms., sun parlor, sleeping porch 50.00
915 Margate-ter., 5 rms., sun parlor, 2 baths 60.00
917 Margate-ter., 5 rms., sun parlor, 2 baths 60.00
839 Ainslie-st., 5 rms., sun parlor, 2 baths 60.00
839 Ainslie-st., 5 rms., sun parlor, 2 baths 65.00
1320 Sheridan-rd., 6 rms., screened porches 55.00
1309 Foster-av., 5 rms., 2 porches..... 42.50
5090 Winona-st., 5 rms., sun parlor, showers 55.00
5123 Sheridan-rd., 6 rooms, very choice.. 60.00
935 Ainslie-st., 6 rms., sun parlor, 2 baths 65.00
1323 Winnemac-av., 6 rms., sun parlor, choice 55.00
4735 Malden-st., 6 rms., sun parlor, showers 55.00
949 Foster-av., 6 rms., view of lake..... 60.00
5116 Sheridan-rd., 6 rms., porches..... 52.50
5116 Sheridan-rd., 6 rms., porches..... 50.00
932 Winona-st., 6 rms., sun parlor, porch 65.00
4915 Sheridan-rd., 6 rms., sun parlor..... 85.00
5106 Sheridan-rd., 6 rms., porches..... 60.00
OFFICE OPEN SUNDAYS AND EVENINGS.

PAISLEY & WALKER,

Branch office, 1052 Argyle-st., Ravenswood 6345.
Phone or call for large list of others.

TO RENT—
BUENA PARK MANOR,
4215-33 BROADWAY.

8647-9
PINE GROVE-AV., near Waveland-av.

2618-22
LAKE VIEW-AV.

TO RENT.
'WAVELAND MANOR' APARTMENTS
NEW BUILDING.
513 TO 531 WAVELAND-AV.
BLOCK WEST OF BROADWAY, 3 BLOCKS FROM SHERIDAN-RD., 1 BLOCK LAKE. CONVENIENT TO ELEVATED AND SURFACE CARS, in center of fine residence section. ELEGANT 4 AND 5 ROOM APTS., $35 UP.
Every modern appointment, decorated throughout and ready for immediate occupancy. OPEN FOR INSPECTION.
W. K. YOUNG & BRO., AGENTS.
North Shore Office, 4001 Sheridan-rd.
Phones Lake View 1106-1107.

THE GARDEN APARTMENTS—
N. E. corner Virginia-av. and Giddings-st. Just completed. Now ready.
$52.50 to $40.00 for
3 room and 4 room suites equipped with sun parlors and floor beds, giving 6 room efficiency. Every modern convenience, including fireplaces, indirect lighting, base plugs, tile baths, kitchen cabinets, rear icing refrigerators, etc.
Excellent transportation—1 block to Lawrence-av. car at Virginia, 2 blks. west and 1 blk. north from Rockwell station Ravenswood "L."
Agent on premises Sunday.

Netling, Kahler & Co.

FOUR ROOMS.
4440 Hazel-av., 1st, sun parlor..... $45.00
FIVE ROOMS.
1133 Sunnyside, 1st $40.00
4237 Sheridan-rd., 1st $55.00
907 Margate-ter., 1st $55.00
SIX ROOMS.
900 Gait-av., 2d, 2 baths, sun porch..... $33.33
4502 Broadway.
Phone Sheridan 2100.
Open Every Evening.

FOR SALE—SPRING BARGAINS—
ROGERS PARK FLATS.
Six flat, choice corner; 5 and 6 rooms; $24,000
1728 Estes-av., 7 & 7 r., 50x171, worth $9,000 7,000
1611 Wallen-av., 5, 5 & 5 r., alley corner 12,500
6072 Ridge-av., 5, 5 & 5 r., 32x168... 14,000
7363 Rogers-av., 4, 4 & 4 r., large lot.... 4,500
6315 Murphy-av., 5 r. and s. s. 6,800
And many others. Call and see us.
JAY J. READ & CO., Clark-st. and Lunt-av.
Exclusive Agents. Rogers Park 3301.

NEW 3, 4 & 5 ROOM

4314-20 Clarendon-av., so. of Montrose, overlooking lake; S. F. and open porches; white enamel trim throughout; lounging and billiard rooms for use of tenants; price $45-$75; ready for occupancy; agent on premises or H. EMERMAN, 110 S. Dearborn-st. Rand. 3988.

TO RENT—1519 OLIVE-AV.
Choice 6 rooms, Edgewater.
2 screened porches.
Every room outside light.
2 large sleeping rooms, one of which connects with bath. Decorate to suit. Possession at once. Rent starts J
Sunnyside 8769.

TO RENT—HIGH CLASS APARTMENTS, N. Edgewater, overlooking the lake; 10 outside rooms; elev. service and attendant; $200 per month.
PAUL C. LOEBER & CO.
21 N. La Salle-st. Franklin 757.

TO RENT—IN BEAUTIFUL BIRCHWOOD—
1425-1439 SHERWIN AV., NEW
3, 4 & 5 ROOM SUN PARLORS.
Ideal location; 1 blk. Birchwood "L" exp. sta.; lake and beach; 30 min. to Loop; latest artistic effects; rents very reas. Cent. 7787. See them before deciding.

TO RENT—
5046-50 SHERIDAN-RD.
4 r., new, $50up.
8 r., 3 baths (duplex), $150.
Very high class. Open today.
CHARPER & CO., 25 N. Dearborn-st.

TO RENT—1958 BYRON-ST., NEAR LINcoln-av., 1st flat, corner; 4 rooms; modern; steam heat, hot water, electric light; very desirable; rent $50. Apply to L. FANTUS, Owner, 525 S. Dearborn-st. Tel. Harrison 8246.

TO RENT—S. W. COR. CLEVELAND AND Fullerton-aves., 5 and 7 room apts.; modern; $35-$37.50.

ROBERT F. SHANKLIN & CO.,
111 W. Washington-st.

TO RENT—N. E. COR. RAVENSWOOD AND Sunnyside-avs.; 4, 5 and 9 room flats; steam heat, etc.; choice location; low rents; $18 to $35.
ILLINOIS TRUST & SAVINGS BANK, TR.
La Salle and Jackson-sts.

TO RENT—$510 BROADWAY, 4 RM. $30.00
3804 Pine Grove, 2d, 4 r., sun par..... 45.00
6421 Ridge, 1st, 7 r..... 62.50
4331 Hazel, 1st, 6 r..... 62.50
NICHOLS BROS. Tel. Lake View 290.

TO RENT—NEW BLDG., 1448-54 ARGYLE, 4 and 5 rm. flats, sun parlors, indirect light, built in book cases, gas logs; all outside rms.; $37.50 to $50. Concession. Agent on premises.
HENRY W. LANGE, 4936 Kenmore, S. 6452.

TO RENT—LARGE, AIRY 4 ROOM APTS., sun parlors; porches; outside rooms; fireplaces; A1 service; special inducement prices; choice of decoration. 1 blk. to Francisco, N. W. Car. Whipple and Sunnyside.

TO RENT—S. W. COR. BEACON AND LEland, four and five rms., with sun parlor; rent $30 to $35. Agent in building.
W. G. YOUNG & CO., 4606 Broadway.

TO RENT—ONE BLK. LINC. PK.
457 Fullerton— 15 min. to loop.
Lake Shore Drive.
Exclusive Apartments 4 rooms, $40.

TO RENT—2628 LAKE VIEW-AV., UNUSUally attractive modern 5 room 3d floor apartment, opposite Lincoln Park, $52.50. Lincoln 4402.

TO RENT—IN THE REDLAN, 452 BELDEN, desirable modern 4 r. flats, $26 to $29; only 1 blk. from Lincoln Park and N. Clark-st. cars. See Janitor, Lincoln 7900.

TO RENT—628-32 GRACE-ST., NR. SHERman-av., new bldg., 2 mod. 5 floor apts., 7 and 8 rms., nr. lake; $65. A. T. PALMER, 1123 Masonic Temple. Rand. 3251.

TO RENT—THE CHELFEST 5 RM. FLAT BUILDING, modern. 1440 Catalpa-av.

TO RENT—7 RMS., 2434 BURLING, NR. FULlerton, 1st, $40; concess.; strict, mod. Div. 8476

TO RENT—6 ROOM HIGH CLASS APT., 810 Orchard-st., near Division; $50. Franklin 776

TO RENT—4 LIGHT, AIRY RMS., SUN PARlor, big yd.; $30. 1922 Foster. Rav. 4620.

TO RENT—4656 WINTHROP, 1ST, 5 RMS.; beau. dec.; nr. lake. Wilson ex.; $23.

TO RENT—LIGHT 5 ROOM FLAT, ST., H. w.; $30. 4096 Kenmore-av.

TO RENT—MODERN 4 RM. APT. NEW bldg., all outside rooms. 4527 N. Robey.

TO RENT—FLATS—NORTH.

BAIRD & WARNER,

Edgewater 169.
N. E. COR. ARDMORE AND KENMORE.
THE ARDMORE—New bldg., one of the most beautiful on North Side; only 1 blk. from Sheridan; 11 spacious rms.; 3 baths, sun parlor, electric elev.; doorman service; $200.
S. W. COR. SHERIDAN AND BARRY—Overlooking most exclusive residential section in Chicago; 11 large rms.; 3 baths, sun parlor. 417 BARRY-AV., 3d, outside rooms; $175.
461 BARRY-AV., 2d fl.—Beautiful 7 rm. apt., 3 baths, large sun pch. and sleeping pch.; only short distance from Sheridan-rd.; $150.
516 ROSCOE—Exceptional 5 apt. bldg., ready; 7 rooms, 2 baths, sun parlor, sleeping porch, garage; unique arrangement; $150.
642-6 SHERIDAN-RD.—New bldg.; beautiful view of lake; 7 rooms, 3 baths; $150.
3930 PINE GROVE-AV., just north of Sheridan-rd.—8 outside rooms, sleeping pch., sun parlor, 3 baths; large yard; $125.
N. E. COR. BUENA AND CLARENDON—6 large rms., sleeping pch., with wall bed, sun parlor, 2 baths, living rm. and dining rm. adjoining; most beautiful apt. in city.
S. W. COR. BUENA AND CLARENDON—5 and 6 rms., beautiful new bldg., ready April 15; large, light rms., sun parlors; 6 rms. on corner, 2 baths. Agent on premises, $90 up.
S. W. COR. SHERIDAN AND WINONA—THE BELVIDERE—The most exclusive 4 rm. apt. bldg. on North Shore; noted for large, light rms., attractive fireplaces, sun parlors, vacuum cleaner; poss. at once; $50.
906-20 SUNNYSIDE-AV., CLIFFWOOD—4 and 5 room apts.; large, light and attractive rooms, fireplace, bookcase; fine sun parlor. Agent on the premises. Attractive table beds; $47.50 and up.
743-7 BUENA-AV.—Completed. Ideal 4 rm. apts., with sun parlors and sleeping porches, living room and dining room connecting; $55.
555-61 ALDINE-AV.—Ideal location, just north of Lincoln Pk.; 5 and 6 attractive rms., front porch; make offer; $55.

4 Rooms and Sun Parlor.
THE PARKWAY
516 Diversey-parkway.
IDEAL LOCATION.
¼ block Ry. to Lincoln Park.
1 block to surface cars.
1 block to bathing beach.
SUPERB BUILDING.
All apts. are outside, large and light; south front; contains living room with bookcase, fireplace, and dining room off; dining room paneled in white. RENT $50. AGENT ON PREMISES FOR ATTRACTIVE TERM.
718-28 SHERIDAN-RD.—THE SHERIDAN APARTMENTS—8 blks. from Sheridan exp. station, 1 blk. of lake; most attractive bldg.; front porches, 4 rooms, $42.50.
S. W. COR. GLENWOOD AND ARGYLE—New bldg. with sun parlors, large light rooms; Argyle "L" sta. 3 blks.; 4 rms., $40; 5 rms., $45. Agent on premises for attractive offer.
936 Sunnyside, 1 rm., kitchenette, bath..$ 30.00
4706 Racine, 8 spacious rooms..... 30.00
4700 Winona-st., 4 large rooms 35.00
503 Belmont, 3d, 4 rooms 35.00
3168 Pine Grove, 2d and 3d, 4 rooms.. 37.50
1333 Sunnyside, 3d, 5 rms..... 40.00
821 Eastwood, 3d, 5 rms..... 45.00
828 Lawrence, 1st, 5 sunny rms..... 52.50
658 Gordon, 2d, sun parlor, 5 rms..... 60.00
456 Belmont, 1st, 6 rms..... 55.00
931 Crescent, 5 rms., frt. pch., 1st..... 55.00
823 Lawrence, 2d, 6 rms., pch..... 57.50
4725 Sheridan-rd., 6 rms., 2 baths, 1st. 70.00
914 Glenyle, 1st, 6 rms., 2 baths, s. p.. 65.00
456 Belmont, 2d, 7 rms..... 57.50
1218 Sunnyside, 1st, 7 rms..... 55.00
902 Margate, 2d, 7 rms., s. p..... 90.00
4750 Sheridan, 9 rms., 3 baths, 2 pchs...135.00
917 Gait-av., 8 rms., 2 baths, pch..... 70.00

See These New Apartments

2 and 3 Rooms
Overlooking Lake Mich.
811-833 GALT-AV.
$42.50 to $45.00.

Half block from beautiful new bathing beach; sun porches, disappearing beds; shower baths; paneled canvas walls in living rooms and sun parlors, garages. Agent on premises.

G. H. GOTTSCHALK & CO.,
111 W. WASHINGTON-ST. FRANKLIN 2801.

CONCESSIONS TO
NEWLYWEDS
$35

New Birchwood Apartment.
To Rent—Finest $50 apt. for $35. 5 large rooms, sun parlor, large porch; all outside light. 2007 Birchwood-av., 4 blocks west of Clark-st. "L" station. 2 blocks west of Clark-st. Only a few of these apts. not rented. Agent on premises. Rogers Park 144.

2 Room Apts.

856 LELAND-AV.

Near the Lake

$35.00.
Large living room, breakfast room, kitchenette tile bath, dressing room; Calif. door beds. These apts. are all decorated in white enamel. Ready now. Agent on premises, or see owner.
H. EMERMAN, 110 S. Dearborn Rand. 3988

HIGH CLASS
6 Room Apartments
203-209 E. Chestnut-st.
Overlooking lake; 3 baths; sun parlor. Vacuum cleaning; excellent service.

MEAD & COE,

RANDOLPH 452. 60 W. WASHINGTON-ST.

TO RENT—GREAT OPPORTUNITY.
NEW APARTMENTS, LAKE PARK.
N. W., S. W., AND S. E. COR. GNENWOOD AND ALBION-AVS.
Beautiful sun parlor, light, airy rooms; all modern. On account of the lateness of the season we offer bargain rates. 4 rooms, $37.50 and up; 5 rooms, $40 and up; 6 rooms, $42.50 and up. 3 blocks from the lake, 28 mins. from the loop; 2 blocks from Loyola sta. N. W. Elevated.

TENNES & TENNES.
6579 Glenwood-av. Rogers Park 4794.

TO RENT — CHOICEST APARTMENT IN Chicago; residential 8 flr. building near Lincoln Park and Sheridan-rd., 545 Stratford-pl.; 5 large sleeping rooms, sun parlor and sleeping porch; beautiful view on both sides of house; rent $185 per month; possession May 1. For further particulars apply
CREMIN & O'CONNOR, 105 N. Clark-st.

TO RENT—NEW BUILDG., WELLINGTON and Wilson-avs., at Wilton exp. sta.; 4 and 5 r., sun parlors, Murphy beds; $38-$47. CONCESSIONS.
6 r., 1911 Crescent-pl.; sun par., decorated; poss. now; $55-$58; all low rents.
BARNSTROM & CO., Owners,
652 Otis Bldg. Frank. 4108.

431 OAKDALE AVE.

½ block west Sheridan-road.
8 large rooms, 2 baths, front and rear porches, large yard; $80 to $90. Janitor on premises.
WHITESIDE AND WENTWORTH.
8 S. Dearborn-st. 1056 Wilson-av.

TO RENT—
MODERN STEAM HEATED APTS.
3945 Greenview-av., 4 rooms..... $28.00
1467 Cuyler-av., 6 rooms..... 30.00
4023 Greenview-av., 6 rooms.. 32.50 and 35.00
Call on premises, or
133 W. Washington-st. Main 263.

TO RENT—FURN. FOR SUMMER OR SUBLEASE UNTIL JUNE 1, A LOSE BEAUTIFUL 7 ROOM APT.; NEW 2 BATHS; 5 BLK. SHERIDAN-RD. AND LAKE; LINCOLN PK. DISTRICT; IMMEDIATE POSS. GRACELAND 4021. 539 MELROSE-ST. 1ST.

TO RENT—5 ROOM FLATS IN BEAUTIFULly laid out corner buildings; perfect light and air; modern in every way; large porch and yard; furnace heat; reasonable rent. Inquire at ZELOSKY'S office.
3507 N. Western-av. 3801 N. Western-av.

FOR SALE—NORTH EDGEWATER.
2 flat bldgs., 5 rooms and sun parlor, steam heat, etc.; 30 ft. lots. Live in one and rent the other; price $5,250; terms.
HENRY P. KRANSZ & CO.
6159 N. Clark-st., cor. Granville-av.

TO RENT— TO RENT—
MODERN ROGERS PARK FLATS.
4 rooms and private porch..... $36.00
6 rooms and pr. vate porch..... 55.00
6 rooms and 2nd bath..... 60.00
PUSHECK & CO., 1836 Morse-av.

TO RENT—PINE GROVE APTS., 2948-56 Pine Grove-av.; choicest 4 rm. flats on North Side; all white enameled; and modern improvement; 1 blk. Lincoln Park; $52.50 and $55. See owner premises daily. Sun. Well. 8467.

TO RENT—5 BEAUTIFUL LARGE ROOMS, newly decorated, brick mantels, lighting fixtures, cabinet gas range, h. w. heat; front, rear porches, 1 blk. Olive-av., the first street north of Bryn Mawr-av.; $38.
TO RENT—BEAUTIFUL NEW WEST RAvenswood, large 4 rm. modern, with front porches, $35 up. J. SMITH & CO., corner Lawrence and Western-avs. Phone Edgewater 1405.

TO RENT—943 WILSON-AV., S. E. CORNER Cor. Whipple and Sunnyside. Agent in building.
TO RENT—S. W. COR. BEACON AND LEland, four and five rms., with sun parlor; rent $30 to $35. Agent in building.
W. G. YOUNG & CO., 4606 Broadway.

TO RENT—1350 BIRCHWOOD-AV., CORNER Garrison-av., 1 block east Sheridan-rd., beautiful 6 room apartment; 2 baths, sun parlors, etc.; fine view lake. Owner, Rogers Park 541.

TO RENT—ROOM FLAT AND MODERN conveniences; 18 W. Chestnut-st., between Dearborn and State-sts. Apply to janitor.

TO RENT—TWO ROOM MODERN CORNER apartment, 1338 Birchwood-av., corner Sheridan-rd.; $25. Owner, Rogers Park 541.

TO RENT—$60. UP TO DATE 6 RM. APT.; porch overlooks lake. 1350 Sheridan-rd. Decorate to suit. Lake View 1068.

TO RENT—1215 GLENLAKE-AV., 2D FLAT, 6 light rooms; decorate to suit; sun parlor, yard, screened porch. Sunnyside 8492.

TO RENT—5 RM. MODERN APT., 3 APT. bldg.; 4 bedrms.; nr. Sheridan Ls sta. in Buena Pk.; $60. 917 Aldrie-pl. Ph. L. V. 2681.

TO RENT—BEAUTIFUL LIGHT 6 ROOM flat facing park; hot water heat, natural gas for cooking; $22.50; 1120 Sedgwick-st.

TO RENT—4-5 R. APT., FACING CT.; FIRST porch; $27.50-$45. 3741 Broadway, nr. Grace; TO RENT—DANDY 3 R. APT., $28. 1234 Columbia, 2 blks. L sta. Rog. Pk. 1068.

TO RENT—LIGHT 5 ROOM FLAT, FURnace, elec. lt. $28. 726 Buckingham-pl.

TO RENT—LIGHT 5 ROOM FLAT, ST., H. w.; $30. 4096 Kenmore-av.

TO RENT—MODERN 4 RM. APT. NEW bldg., all outside rooms. 4527 N. Robey.

TO RENT—FLATS—NORTH.

W. K. YOUNG & BRO.,

BANK FLOOR, MARQUETTE BUILDING.
NORTH SHORE OFFICE,
4001 SHERIDAN-RD.
[At Sheridan-rd. Elevated Station.]

MODERN APARTMENT HOUSES, STORES, AND OFFICES FOR RENT ALONG THE NORTH SHORE FROM LINCOLN PARK TO ROGERS PARK.
PARTICULARS FURNISHED AND LISTS MAILED ON APPLICATION.
PHONES: LAKE VIEW 1106-1107.
NEW BUILDINGS.
NEW SIX APARTMENT BLDG.
3647-49 Pine Grove-av., near Waveland-av., overlooking lake. All six rooms, 2 baths, sun parlors; modern in every detail..... $75.00
NEW COURT BUILDING.
4017-21 Clarendon-av., just north of Irving Park-blvd., one block from lake, elevated, and surface transportation. New Court bldg., all sun parlors, sleeping porch and kitchen, billiard room, chauffeur's bath on floor above.
Will decorate to suit. Rental $2,500 per annum.
COCHRAN & McCLUER.
40 N. Dearborn-st.
Branch office, 1105 Bryn Mawr-av., just east of "L" station.

TO RENT—ON
LAKE SHORE

DON'T FAIL TO SEE THIS.
Magnificent 8 rooms with 3 baths and showers overlooking Lake Michigan. The only apartment of its kind. Built on a residential style, connected with conservatory and roof garden; private garages, also boathouses. Families who contemplate going to a summer resort have it here in Chicago. Chauffeur's room and extra maid's room if wanted. Tel. Rogers Park 9886 or Rand. 700. See owner at 1739 Eastlake-terr., 200 ft. east of Sheridan-road, Rogers Park.

TO RENT—SUBLEASE—
3 NORTH SHORE
3 RIES. APARTMENTS.
CLOSE TO LAKE.
9 SUNLIGHT ROOMS.
3 BATHS, SHOWERS, ETC.
LARGE FRONT PORCH.
SLEEPING PORCH.
OPEN FIREPLACE.
Solid mahogany, finest decorations, vac. cleaner, electric washing machine. Plenty closets; steam heat; janitor service. Partly furnished. Every convenience. Near Wilson-av. station. See it. Edge. 7686. Central 4343.

TO RENT—TWO 3 ROOM AND KITCHENette apts. and two 4 room apts. in new bldg., $30 and $32.50; convenient to express station of N. W. L. 1051 Dakin-st. Janitor will show.

5 and 6 room apts., 3d fl., choice bldg. and neighborhood, finished in mahogany, tapestry papers, oak floors; $55. 4552 Wrightwood-av., opposite Christian Science church. Janitor will show. GEO. J. WILLIAMS, 226 River-st. Central 2100.

TO RENT—SELECT 5 ROOM APARTMENTS, one to 8838 Ingleside-av., near Park-blvd., close to Rogers Park L station, one block from lake; sun parlors; all outside rooms; will decorate to suit; $47.50 to $52.50. See janitor on premises, or
WILLIS & FRANKENSTEIN, 110 S. Dearborn.

HIGH CLASS APT.

7 room apartment in 3 apt. detached bldg., overlooking lake; California bungalow style; sun parlor, sleeping porch, two baths, tile enclosed lavatory, vacuum; white enamel and mahog. finish. 1155 Farwell-av., Rogers Park.

TO RENT—4654 KENMORE

TO RENT—FLATS—NORTH.

W. G. YOUNG & CO.

4606 Broadway. Edgewater 3214.

4420-24 Belle Plaine-av., 1st, 2d, 3d, 5 rms...$32.00
4554 Beacon-st., 2d, 3d, sun par., 4 rms. $45.50 $0.00
1780-84 Belle Plaine-av., 1st, 2d...$50.00- 31.00
4416-26 Clifton-av., 1st, 2d, 3d..... 35.00
1936-10 Foster-av., 2d, 3d..... 30.00
4455 Dover-st., 2d, 3d..... 30.00
836-48 Galt-av., 1st, 2d, 3d...$42.50- 45.00
5046-50 Glenwood-av., 1st, 2d, 3d, $57.50- 36.00
4603-07 Hazel-av., 1st, 2d, 3d..... 45.00
4206 Kenmore-av., 1st, porch..... 40.00
4836-10 Lakeside-pl., 3d..... 45.00
4056-61 Leland-av., 1st, 2d..... 45.00
1347-53 Leland-av., 1st, 2d..... 36.00
1343 Sunnyside-av., 1st, 2d..... 30.00
1132-38 Sunnyside-av., 1st, 2d...$35.00- 37.50
1349 Sunnyside-av., 2d, 3d, porch..$42.50- 40.00
1337 N. Paulina-st., 1st, 2d, 3d..... 37.50
4452 Racine-a-v., 2d 26.00
1236 Sunnyside-av., 2d..... 37.50
1351 Sunnyside-av., 2d, 3d, porch 30.00
1226 Sunnyside-av., 2d..... 30.00
5639 Wayne-av., 2d..... 37.50
5719 Winona-av., 3d, stores..... 25.00
684 Buena-av., 2d, 3d, 4 rms....100.00
4407-15 Beacon-st., 2d, 3d, sun parlor.. 37.50
4411 Lakewood-av., 1st, 2d, porch..$47.50- 50.00
4426 Lakewood-av., 1st, 2d, 3d..... 42.50
843-44 Leland-av., 1st, porch..... 52.50
662 Montrose-av., 2d..... 55.00
6431 Malden-st., 2d, 3 baths..... 37.50
4818 Sheridan-rd., 1st..... 55.00
1520 Wilson-av., 1st, alcove..... 37.50
5300 Broadway, 2d, stove, 7 rms..... 27.00
1318 Wilson-av., 2d..... 40.00
1718 Cullom-av., 4 rm. cottage..... 20.00

Office open Sunday. See our complete list.

NEW APARTMENTS

Racine-av., N. E. Cor. Montrose-av., 8 blocks from L station, 4, 5, and 6 room apartments; all large rooms; sun parlors; rents $40 to $55. Open or see janitor on premises.

1410 Argyle-st., nr. lake, 8 rooms and sun parlors; rents to average $45. Janitor.

1437 Leland-av., cor. Dover-st., 1st.; poss. May 1; 4 rms.....$35.00
4407 Hazel-av., 4 rms., 2d; poss. May 1.. 37.50
4406 Racine-av., 1st; poss. at once; 4 rms. 45.00
5812 Wayne-av., 2d, 4 rms..... 30.00
4454 Clarendon-av., 1st; sun parlor, 5 r.. 52.50
4456 Sheridan-rd., all outside rms., 5 r.. 50.00
737 Junior-ter., 1st and 2d; sun parlor; 5 rms.; $52.50 to 55.00
4464 Clarendon-av., 2d; 5 rms., sun par.. 52.50
911 Lawrence-av., 1st; poss. May 1..... 35.00
915 Lakeside-pl., 6 rms. 75.00

Write, phone, or call for our printed list.
Edgr. 6555.
REGELIN, JENSON & CO., 4608 Broadway.

Discriminating

People admire the new Chatham apartments at 603-6 Hinman-av., Evanston, near Keeney-st. See them for yourself. An apartment home of genuine distinction, large, partially furnished. Features are: Wood burning fireplaces, 2 disappearing beds, sleeping porches, a real garden, a library and a children's play room, automatic delivery service, kitchen cabinets fully equipped; all woodwork white enamel and mahogany finish. It solves the high cost of living and servant problem. Four rooms cost with 6 room efficiency. Price $42.50. We guarantee this is an exceptional opportunity. ASK SENEY, ROGERS & CO., 729 Con. and Com. Bank Bldg. Wabash 6894. Agent at bldg. all day Sat.

BUENA AVENUE
S. W. Cor. Clarendon-av.
NEW APARTMENTS

6 rooms, 2 baths and sun parlor, $75 to $100.
5 room apts. and sun parlor, $60 to $65.
4 room apts. and sun parlor, $50 per month.
Agent on premises or phone R. W. MATTESON
Central 3600 or Lincoln 3544.

"THE CRESCENT"
889-851 Crescent-pl.

Just east of Broadway, 3, 4, and 5 room apartments; all large sunny rooms; convenient to Sheridan L, surface lines, Broadway surface; 2 blocks to lake; private front porches; vacuum cleaning; all modern conveniences; $32.50 to $50.

H. O. STONE & CO.,
Randolph 3000. 76 W. Monroe-st.

TO RENT— TO RENT

BEAUTIFUL NEW 4 ROOMS,

N. E. Cor. Leland and Drake-avs.

Ready to move into. Large sun parlor; bedroom connects directly with bath; artistic decorations and lighting fixtures; best transportation; convenient to stores; located in best town; walking distance.

CALLISTUS H. ENNIS & CO., Agents,
Rand. 3384. 79 W. Monroe-st.

TO RENT—5 ROOM APARTMENT, 3161 PINE Grove-av., near Belmont; finest location on North Side; fireplace; hardwood floors; 62 feet front, making all rooms large, beautifully decorated; fine living room with large porch, panelled dining room and reception hall; rent only $55; private steam heated garage in rear if desired. ETTELSON, 3165 Broadway.

LINCOLN PARK

333 Belden-av., 5 Rms.....$47.50
926 Windsor-av., 6 Rms.....$47.50
928 Windsor-av., 6 Rms.....$48.00

See Janitor or phone Central 4625.

TO RENT—4625 MAGNOLIA-AV., 2D—4 and 5 room apartments enjoyed; leave the city at once; have just rented beautiful 6 rm. apt. in Sheridan Park, completely redecorated; sun room; screened front porch; attractive outside rms. with priv. back porch; $56; NO REASONABLE OFFER REFUSED. Sunnyside 2907.

TO RENT—IN CRESCENT-PL.,

EXCEPTIONALLY HIGH CLASS 4, 5, 6 RM. APTS., $80 TO $126; DETACHED 4 APT. BUILDING; NEW AND ATTRACTIVE; FRONT PORCHES, REAR PORCHES, LARGE LAWN; 1 BLK. LINCOLN PARK; CONC.; GARAGE; JANITOR ON PREMISES.

TO RENT—NEW 4 ROOM APARTMENTS.

4 room apartments; new, modern building; corner RIDGE and ARDMORE-AVS.

All light rooms. Large yard, etc. Near Senn High School, Ravenswood surface cars, N. W. L transportation. See them. Janitor on premises.

TO RENT—5901 KENMORE-AV.—NEW APT.; ideal residential apt., new 8 apt. bldg.; ready for occupancy; 8 rooms, sun parlor; 5 bedrooms; 2 baths; all reception rooms; full view of lake; vacuum cleaner; 3 min. to Thorndale L station; $150; agent on premises. CONCORAN & McCLUER.

TO RENT—MAY FREE; ONE OF THE most beautiful apts. in the best part of Ravenswood; 7 large, light rms.; stm., strictly furnished; two fireplaces, sleeping porch, large yard, front and rear porches; good trans. 1441 Berteau-av. Grace. 194.

TO RENT—TWO FIRST FLOOR 5 ROOM modern apartments, at 911 and 913 Lawrence-av., half block to lake; high class neighborhood; unusual opportunities; agent to suit; if they look good to you, call owner. Main 3720. 179 W. Washington-st.

TO RENT— THE LESSING,

BROADWAY AND SURF-STS.

5 r., 4th floor, east side, $55; 5 r., $60; 5 r., The Annex, $45; all including light, refrigeration, and ice. Agent on premises.

TO RENT—7 BEAUTIFUL ALL ELECTRIC rooms; fireplaces, sun parlor, fruit trees, and chicken coop; $27; 4906 Ravenswood-av.; also 2d flat, $25; stove ht. Inquire 3124 Broadway.

TO RENT—7 ROOMS, ALL LIGHT; LARGE porch; stove heat, in reach of 4 car lines; gas, bath, electric light; adults only. Call 2d floor, 5216 Sheffield.

TO RENT—N. E. COR. HIGHLAND AND Clark-sts.; modern 5 room apartments; steam heat; $25; janitor service. Inquire at MADDEN BROS., 140 S. Dearborn-st.

TO RENT—4845-49 RAVENSWOOD-AV., 5 rm.; steam; fine transportation; will decorate to suit tenant; rent $20.
W. G. YOUNG & CO., 4606 Broadway.

TO RENT—ELEGANT 1 RM. 3D APT., OVERlooking lake; private parlor, porch, bath; porch; reas. 909 Lakeside-pl., or phone Sunnyside 5624.

TO RENT—7 R. 2D FLAT, 1548 WELLS-ST.; new; h. w. floors and electricity; 4 r. basement flat, $15; heat and hot water. PLEUTY, 1542 N. La Salle, afternoons.

TO RENT—WILSON-AV. 5 ROOM APT., OVERlooking lake, east of Sheridan-road; 3 blks. south Wilson-av., now ready. Liberal lease to good tenant. 3325 Windsor-pk. Edgr. 7462.

TO RENT—$33.50 AND UP; 4 AND 5 RMS., sun parlors, disap. beds, mahog. and white enamel finish; in the New Gladstone, 1420 Addison-st., 1 blk. west of Sheridan-rd. Agent on premises.

TO RENT — FLATS, 1 BLOCK FROM SOUTH and Lincoln Park; 6 rooms; electric light; free gas; $45 month. Apply rental office, 1706 N. Wells-st. Ph. Lincoln 8782.

TO RENT—NEW, MODERN 4 ROOM FLATS, fur. heat; private front porches; will give consecutive leases. CONCORAN & McCLUER.

TO RENT—SUBLEASE MAY 1, BEAUTIFUL 7 rm. apt., 3d blk. lake; lge. living rm., sun parlor, sleeping porch; $56; NO REASONABLE OFFER REFUSED. Sunnyside 2907.

TO RENT—IN CRESCENT-PL.,

DESIRABLE HIGH CLASS 4, 5, 6 RM. APTS., $80 TO $126; DETACHED 4 APT. BUILDING; NEW AND ATTRACTIVE; FRONT PORCHES, REAR PORCHES, LARGE LAWN; 1 BLK. LINCOLN PARK; CONC.; GARAGE; JANITOR ON PREMISES.

TO RENT—NEW 4 ROOM APARTMENTS.

4 room apartments; new, modern building; corner RIDGE and ARDMORE-AVS.

All light rooms. Large yard, etc. Near Senn High School, Ravenswood surface cars, N. W. L transportation. See them. Janitor on premises.

TO RENT—5901 KENMORE-AV.—NEW APT.; ideal residential apt., new 8 apt. bldg.; ready for occupancy; 8 rooms, sun parlor; 5 bedrooms; 2 baths; all reception rooms; full view of lake; vacuum cleaner; 3 min. to Thorndale L station; $150; agent on premises. CONCORAN & McCLUER.

TO RENT—MAY FREE; ONE OF THE most beautiful apts. in the best part of Ravenswood; 7 large, light rms.; stm., strictly furnished; two fireplaces, sleeping porch, large yard, front and rear porches; good trans. 1441 Berteau-av. Grace. 194.

TO RENT—TWO FIRST FLOOR 5 ROOM modern apartments, at 911 and 913 Lawrence-av., half block to lake; high class neighborhood; unusual opportunities; agent to suit; if they look good to you, call owner. Main 3720. 179 W. Washington-st.

TO RENT— THE LESSING,

BROADWAY AND SURF-STS.

5 r., 4th floor, east side, $55; 5 r., $60; 5 r., The Annex, $45; all including light, refrigeration, and ice. Agent on premises.

TO RENT—7 BEAUTIFUL ALL ELECTRIC rooms; fireplaces, sun parlor, fruit trees, and chicken coop; $27; 4906 Ravenswood-av.; also 2d flat, $25; stove ht. Inquire 3124 Broadway. Wellington Mnst

TO RENT—FLATS—SUBURBAN.

Reduced Rents

NEW CLASSY DIANA APARTMENTS. SELECT PEOPLE.

Cuyler-av. and Pleasant-st. OAK PARK.

5c fare. Two blocks to Oak Park "L."

Large, homelike, sunny rooms, sunbays. Artistic hand painted decorations. Modern plumbing, base bath tubs, pedestal lavatories, apron one piece sinks, etc. Nifty electric light fixtures.

Four rooms with Murphy beds, Rent $36 to $37.
Chance to get a $50 apartment at the above rates.
Photo and plans at office of

LOUIS SORENSON, OWNER.
SECURITY BLDG., 180 W. MADISON-ST.
Phone Franklin 900.

TO RENT—APARTMENTS IN GUNDERSON'S OAK PARK. NEW TWO FAMILY HOMES.

5 AND 6 LARGE ROOMS.
ABUNDANT SUNLIGHT—3E FT. LOTS.
MANY PLANS—RENTS $35 TO $52.50.

SPACIOUS SUN PARLORS.
HARDWOOD FINISH; HOT WATER HEAT.
LOCATED ON
RIDGELAND AND CUTLER-AVS. AT ADAMS-ST, CLOSE TO THE NEW AUSTIN PARK, GOLF LINKS, SCHOOLS AND CHURCHES; CONVENIENT TO MET. "L," OAK PARK "L," AND MADISON-ST. SURFACE CARS.

S. T. GUNDERSON & SONS,
Oak Park office, cor. Madison-st. & Cuyler-av.
Open Every Day and Sunday.
Main office, Chamber of Commerce Building.

TO RENT—NEW BUILDING. EVANSTON.
VARSITY APARTMENTS, northwest corner of Sherman-av. and Simpson-st. 3 to 5 rooms. Rental $85 to $57.50.
BURTON APARTMENTS, southeast corner of Ridge-blvd. and Washington-st. 4 to 7 rooms. Rental $45 to $85.
FAIRVIEW APARTMENTS, southwest corner of Hinman-av. and Keeney-st., 3 to 5 rooms. Rental $33 to $57.50.
EXCLUSIVE AGENTS
for thirty apartment buildings.
MASON & SMART,
1560 Sherman-av., Evanston.

TO RENT—
6 ROOM APARTMENTS, OAK PARK.
In newly built six flat bldg.
Steam heated, electric light, etc.
SUN PORCHES, SLEEPING PURCHES,
SHOWER BATHS.
EVERY MODERN CONVENIENCE.
Every room has outside light. Price $45.
Agent on premises from 10 a. m. to 5 p. m.
813-814 Wenonah-av., cor. Madison-st.
C. A. TERRILL, 838 Stock Exchange Bldg.
Main 8707, Or Oak Park 251.

TO RENT—4 RMS., SUN PARLOR; MODERN in every respect; only 2 blks. from lake and L station.

Judson and Dempster-st.,
Evanston.
Liberal concessions.
BALLARD, ROWE & WHITMAN,
Edgewater 1811. 5018 Broadway.

TO RENT—APARTMENTS,
806-808 REBA-PLACE,
EVANSTON.
5 room apartments, 2 large bedrooms, large screen porch, new lighting fixtures, redecorated to suit, convenient to Main-st.
Janitor will show.
QUINLAN & TYSON.
Phone 2000. 701 Davis-st.

TO RENT—EVANSTON—COLONIAL, 910-912 Michigan-av., 7 rooms, 2 baths, sun parlor and sliding doors, hot water heating, hardwood floors throughout, large living room mahogany finish; dining rooms and bedrooms finished in white enamel with mahogany trim; first class building; two blocks from lake, near new Evanston hotel and all transportation lines.
QUINLAN & TYSON, 701 Davis-st., Evanston.

TO RENT IN EVANSTON, STONELEIGH Manor, Michigan-av. and Main-st., 6 room apartment with two baths, large living room and dining room finished in genuine mahogany; wood burning fireplace; bookcases, buffets, etc.; strictly high class building; 2 blocks from lake and convenient to all transportation lines.
QUINLAN & TYSON, 701 Davis-st., Evanston.

TO RENT—$28, WORTH $40; 6 R., TWO beautiful family new flats; as there has been so many calls for this flat will rent for $28 this year only; best location in Oak Park, on Augusta-blvd.; bus runs every 15 minutes, morning and night, 30 after, 5 cent fare; all stations; hot water heat; janitor; lots of room on all sides. Owner, 644 Woodbine-av., Oak Park.

TO RENT—EVANSTON, NEW 4 ROOM apartments, convenient to all lines of transportation, schools, library, churches, and business center; 2 blocks from university and lake; apartments have hardwood trim, built-in china, bookcases and buffet sideboards, mosaic floors in bathrooms and vestibules; moderate rentals.
QUINLAN & TYSON, 701 Davis-st., Evanston.

TO RENT—OAK PARK, 1019 SUPERIOR-ST., by mod. flat, 106 S. Elgin-av.; "L" to Harrison sta. Ph. Owner, Randolph 4739.

TO RENT—FURNISHED FLATS.

South Side.

TO RENT—NICELY FURNISHED 6 ROOM, 2 baths, $60; all sunny rooms, 4252 E. 46th-st. near Grand. L and 47th surf. cars. Call Drexel 4279.

TO RENT—NEWLY FURNISHED FIVE room and sun parlor; most complete apt. on South Side block to elevated and park. Phone Normal 1644.

TO RENT—FURNISHED APARTMENT, 7 rooms, 3 baths; mahogany, oriental rugs; free garage; reasonable. 536 E. 45th-st., near Drexel.

TO RENT—3870 ELLIS-AV., APT. 41. THE Sunbury; an unusually elegant apt. of 4 large, light rms., completely furnished for h'skpg.; 1 blk. to all trans. Oakland 3344.

TO RENT—COMPLETELY FURN. 5 R. APT., 53d and Drexel; new bldg.; player piano, orientalrugs; very clean; reas. to responsible party. Tel. Hyde Park 8356.

TO RENT—FROM MIDDLE OF JUNE TO middle of Sept., elegant furnished 7 room apt., with front porch; convenient to L; Jackson and university. Phone Midway 1361.

TO RENT—HANDSOMELY FURNISHED 5 ROOM APT.; PIANO; NEAR ELEVATED WASHINGTON PK. 206 E. GARFIELD-BLVD., 2D APT.; $60.

TO RENT—5012 MICHIGAN-AV., 2D—AN 8 rm. apartment, very elegantly furnished; piano, 2 porches, 2 baths; adults; refs. required. Oak. 1737.

TO RENT—6030 STONY ISLAND-AV., BEAUtiful high class 2-story and basement building; Jackson Park; private porches, lawn, golf, tennis, and bathing; 1. C., L. and surface.

TO RENT—5 RM. FURN. APT.; SUN PAR., screened porch; all conveniences; 1 blk. C. surf., L; very reasonable to responsible party; from June 1 to Oct. 1. 1534 E. 65th-pl., 3d flr.

TO RENT—COMPLETELY FURNISHED 5 room apt., summer months; 2 blks. from lake; mahogany 6 rooms, front porch, 3d floor; rent Sept. 15. 5364 Kimbark Mid. 5196.

TO RENT—ATTRACTIVE APT., 4 LIGHT rms., bath, porch; 1 blk. Jackson Park "L" station; steam heat; $40. 6229 Stewart-av.

TO RENT—COMPLETELY FURNISHED APT. of 5 rms., screened porch; 1 blk. Jackson Park "L" station; steam heat; $50. 6229 Stewart-av.

TO RENT—NEWLY FURNISHED 4 ROOM APT., 1 blk. Washington Pk., conv. to L and surf.; large living room mahogany finish; dining room and bedroom finished in white enamel with mahogany trim; first class building; two blocks from lake, near new Evanston hotel and all transportation lines.
QUINLAN & TYSON, 701 Davis-st., Evanston.

TO RENT—$28, WORTH $40; 6 R., TWO beautiful family new flats; as there has been so many calls for this flat will rent for $28 this year only; best location in Oak Park, on Augusta-blvd.; bus runs every 15 minutes, morning and night, 30 after, 5 cent fare; all stations; hot water heat; janitor; lots of room on all sides. Owner, 644 Woodbine-av., Oak Park.

TO RENT—EVANSTON, NEW 4 ROOM apartments, convenient to all lines of transportation, schools, library, churches, and business center; 2 blocks from university and lake; apartments have hardwood trim, built-in china, bookcases and buffet sideboards, mosaic floors in bathrooms and vestibules; moderate rentals.
QUINLAN & TYSON, 701 Davis-st., Evanston.

TO RENT—OAK PARK, 1019 SUPERIOR-ST., by mod. flat, 106 S. Elgin-av.; "L" to Harrison sta. Ph. Owner, Randolph 4739.

TO RENT—FURNISHED FLATS.

South Side.

TO RENT—NICELY FURNISHED 6 ROOM, 2 baths, $60; all sunny rooms, 4252 E. 46th-st. near Grand. L and 47th surf. cars. Call Drexel 4279.

TO RENT—NEWLY FURNISHED FIVE room and sun parlor; most complete apt. on South Side block to elevated and park. Phone Normal 1644.

TO RENT—FURNISHED APARTMENT, 7 rooms, 3 baths; mahogany, oriental rugs; free garage; reasonable. 536 E. 45th-st., near Drexel.

TO RENT—3870 ELLIS-AV., APT. 41. THE Sunbury; an unusually elegant apt. of 4 large, light rms., completely furnished for h'skpg.; 1 blk. to all trans. Oakland 3344.

TO RENT—COMPLETELY FURN. 5 R. APT., 53d and Drexel; new bldg.; player piano, orientalrugs; very clean; reas. to responsible party. Tel. Hyde Park 8356.

TO RENT—FROM MIDDLE OF JUNE TO middle of Sept., elegant furnished 7 room apt., with front porch; convenient to L; Jackson and university. Phone Midway 1361.

TO RENT—HANDSOMELY FURNISHED 5 ROOM APT.; PIANO; NEAR ELEVATED WASHINGTON PK. 206 E. GARFIELD-BLVD., 2D APT.; $60.

TO RENT—5012 MICHIGAN-AV., 2D—AN 8 rm. apartment, very elegantly furnished; piano, 2 porches, 2 baths; adults; refs. required. Oak. 1737.

TO RENT—6030 STONY ISLAND-AV., BEAUtiful high class 2-story and basement building; Jackson Park; private porches, lawn, golf, tennis, and bathing; 1. C., L. and surface.

TO RENT—5 RM. FURN. APT.; SUN PAR., screened porch; all conveniences; 1 blk. C. surf., L; very reasonable to responsible party; from June 1 to Oct. 1. 1534 E. 65th-pl., 3d flr.

TO RENT—COMPLETELY FURNISHED 5 room apt., summer months; 2 blks. from lake; mahogany 6 rooms, front porch, 3d floor; rent Sept. 15. 5364 Kimbark Mid. 5196.

TO RENT—ATTRACTIVE APT., 4 LIGHT rms., bath, porch; 1 blk. Jackson Park "L" station; steam heat; $40. 6229 Stewart-av.

TO RENT—COMPLETELY FURNISHED APT. of 5 rms., screened porch; 1 blk. Jackson Park "L" station; steam heat; $50. 6229 Stewart-av.

TO RENT—NEWLY FURNISHED 4 ROOM APT., 1 blk. Washington Pk., conv. to L and surf.; large living room mahogany finish; dining room and bedroom finished in white enamel with mahogany trim; first class building; two blocks from lake, near new Evanston hotel and all transportation lines.
QUINLAN & TYSON, 701 Davis-st., Evanston.

TO RENT—$28, WORTH $40; 6 R., TWO beautiful family new flats; as there has been so many calls for this flat will rent for $28 this year only; best location in Oak Park, on Augusta-blvd.; bus runs every 15 minutes, morning and night, 30 after, 5 cent fare; all stations; hot water heat; janitor; lots of room on all sides. Owner, 644 Woodbine-av., Oak Park.

TO RENT—EVANSTON, NEW 4 ROOM apartments, convenient to all lines of transportation, schools, library, churches, and business center; 2 blocks from university and lake; apartments have hardwood trim, built-in china, bookcases and buffet sideboards, mosaic floors in bathrooms and vestibules; moderate rentals.
QUINLAN & TYSON, 701 Davis-st., Evanston.

TO RENT—OAK PARK, 1019 SUPERIOR-ST., by mod. flat, 106 S. Elgin-av.; "L" to Harrison sta. Ph. Owner, Randolph 4739.

TO RENT—FURNISHED FLATS.

North Side.

TO RENT—HIGH GRADE 2 AND 3 ROOM FURNISHED APARTMENTS, COMPLETE WITH MAHOGANY FURNITURE, in-a-bor beds, private baths with showers, sun parlors, heat by new "vapor" system, night and day; canvas paneled walls; refrigerators—outside ice, best gas ranges, automatic-ventilation, no dark rooms, dressing rooms, wardrobes, closets, electric lights, private garages with steam heat night and day. The last word in modern apartments, and at reasonable prices for the comforts you get, $60, $65, and $70 for 1st, 2d and 3d floors; two apartments in dry light basement, not furnished, $25; Wilson-av. residence district, adjoining Clarendon-av. municipal bathing beach, 1½ blocks from Sheridan-rd. express trai ; new buildings and furniture; ready May 1. 823 to 833 Gait-av. Owner on premises.

JUNE BRIDES

THE NEW FERNWOOD APT. HOTEL, 4050 SHERIDAN-ROAD.
Wellington 36.
Two, three and four rooms, beautifully furnished apartments with kitchenette, breakfast room, electric light, gas, linen, phone, and maid service. One block from lake, half block Sheridan exp. Reservations now being made for May 1; $70 and up; weekly $20 and up.

TO RENT— CALIFORNIAN APTMTS.
Apartment Life With Hotel Service.
5 to 5 rooms, with kitchens, shower baths, Maid, Telephone, Beilboy Service, Linen and silver. $70 up monthly, $20 weekly; cafe, lounge, billiard, and other hotel conveniences. Dancing with Orchestra. Wellington 26.

TO RENT—BEAUTIFUL FURN. APT., 6 R., 2 baths, 2d apt., on Winona, east of Sheridan-rd., 100 ft. from lake, from June 1 to Sept. 1, to responsible party only; rental $80 a month; references required. Address M 310, Tribune.

TO RENT—IN BIRCHWOOD, 6 LARGE light, well furnished rooms with garage on premises; will rent until Sept. 31; splendid location; near lake and transportation. Inq. Fargo-av., second apartment. Tel. Rog. Pk. 4967. Best refs. required.

TO RENT—FURN. FOR SUMMER, OR SUBLET—UNFURN. AT A LOSS, BEAUTIFUL 7 ROOM APT.; NEW 3 BEDROOMS; 5 MINUTES FROM LOOP; 2 BATHS; LARGE LIVING DISTRICT; IMMEDIATE POSS. GRACELAND 4020. 439 McLEOD-ST., IST.

TO RENT—LARGE LIGHT AIRY 6 ROOM apt., completely furnished; piano; 3 bedrms.; large priv. front and back porches; rent reas. to desirable tenant. Inquire janitor, 5754 Wilson-av. district. Immediate possession.

TO RENT— 5, 6 AND 7 RM. COMPLETELY FUR. flats, exc. summer loc.; good trans.; fine for bachelors or family, near lake; adults or children. 7628 Marquette-av.

TO RENT—WOMAN EMPLOYED WOULD rent room or part of her apt. to couple or man willing to pay for first class accommodations; South Side; back porch faces lake. Address L B 281, Tribune.

TO RENT—MY ELEGANT 6 ROOM APT., 2 baths, Oct. 1; reas. to right party; 3d floor; $40 and $45. Mich. Oak. 4917.

TO RENT—2 AND 4 ROOM HIGH CLASS furnished apts.; maid service free; $50 to $65 month. 502 Oakwood-blvd. Tel. Rand. 3440.

TO RENT—5 AND 6 ROOM APTS., 2 ROOM apts.; 2 priv. porches; tile baths; furnished or unfurnished.

TO RENT—7 RM. FURN. APT.; PLENTY OF sunshine and air; 2 baths and extra lavatory; reasonable. Normal 3138.

TO RENT—4 ROOMS, NICELY FURNISHED, all light; rent $23. See MRS. BOYD, 515 E. 49th-st., Apt. 10 or call Doug. 664.

TO RENT—6238 KIMBARK-AV., 3 RM. APT., well furnished; combination dining, living room, bedroom, 2 beds, kitchen, bath, porch.

TO RENT—7 ROOMS, 3 BATHS; SUMMER months; reasonable rent; first apartment. 2509 Hyde Park-blvd.

TO RENT—8 RMS. AND BATH, COMPLETE apt. for h'skpg.; wall bed, porch, new bldg.; 1 blk. exp. and surf. 1469 E. 53d-st.

TO RENT—FURN. COMPLETE 5 R. STEAM flats, $5.50 week; 8 r., $10. You can rent out single rooms $4 weekly. 5622 Vincennes-av.

TO RENT—FURNISHED THREE ROOM flat; modern; rear. 5297 So. Park-av.

TO RENT—832 E. 59TH-ST., 2D—BEAUTIful fur. 4 r. apt., complete; 1 blk. L and pk.

TO RENT—FURN., 4958 BLACKSTONE, 1ST and rms., $45. Key 1st. Hyde Park 3616.

TO RENT—ATTRACT. 4 RM. APT., 3D FR. PK. NR. 47TH; LADIES EMP. DREX. 9278.

TO RENT—4005 DREXEL, OWNER'S APT., 5 rms., clean rms.; elec.; $40-$50. Oak. 6635.

TO RENT—4706 WOODLAWN-AV., 2 RS., 2 wall beds, bath, kitchenette; apt. 2.

TO RENT—ELEGANTLY FURN. 4 R. APT., blk. L. C., L. 526 E. 54th-st. Hyde Park 1484.

TO RENT—COZIEST 3 RM. FLAT IN CHIcago, with 3 live-in Door beds and dressing closet; full size kitchen; completely furnished; silver, linen, mahogany and fine upholstered furniture, 4-6-7; just thoroughly cleaned and ready to move into; maid service; lease to Sept. or Oct. 1; best refs. only accepted; location Ellis-av., near 39th-st., block to L, 1½ blks. to 111. Cent. and st. cars. Address L D 108, Tribune.

ELEANOR APARTMENTS
4210-12-14 Grand-blvd.

Furnished and unfurnished, with or without maid service. Finest apartments on the South Side. Rents from $37.50 to $90 per month. Will accommodate part of town people by the week.
Ph. Kenwood 6577 or see Janitor on premises.

TO RENT—
MAID SERVICE, LIGHT AND GAS FURNISHED.
High class 3 and 4 room, newly furnished apartments in new bldg.; fine location and neighborhood; 1 blk. from alley L; 2 blks. from surf. or surf. line; in-a-door beds, sun parlors; rents for $37.50 to $75. Agent on premises. 3972 Ellis-av. Phone Ken. 4197.

TO RENT—FURNISHED WITH NEW, choice furniture, 6 room apt.; 3d floor; two baths; sun parlor; rear porch, etc.; $55 per month. 502 Oakwood-blvd. Tel. Rand. 3440.

TO RENT—4516 PRAIRIE-AV

TO RENT—OFFICES AND STUDIOS.

Downtown.

TO RENT— OFFICES.

ADVERTISING BLDG.,
125 W. Madison-st.
Entire ninth floor, $875 per mo.
Suites and single offices, $45.

BREDE BLDG.,
109 N. Dearborn-st.
Single offices, $20 and up.

PEOPLES LIFE BLDG.,
Randolph and 5th-av.
Three room suites, $50.

U. S. ANNUITY & LIFE BLDG.,
20 E. Jackson-blvd.
Two and three room suites, $35 and up.

G. V. CLEARY & COMPANY,
20 E. Jackson-blvd. Harr. 2165.

TO RENT—JACKSON-BLVD. OFFICES.

450 to 3,000 square feet.

2d and 3d floors; front space.

New Sears Building, 19 West Jackson, near State-st.; partitions to suit, with good elevator and janitor service and heat; large plate glass show windows on the boulevard offer fine opportunities for publicity. Space open for inspection. Rents moderate.

JOHN R. MAGILL & CO.,
Central 7900. 35 N. Dearborn-st.

POWERS BUILDING
N. E. Cor. Wabash & Monroe.

DAYLIGHT SPACE IN LARGE
OR SMALL UNITS FOR OFFICE
OR MERCANTILE PURPOSES.
H. O. STONE & CO.,
76 W. MONROE-ST. TEL. RAND. 800.

TO RENT—OFFICES AND STOCK ROOMS.

At 65c to 75c per sq. ft.

In the NEW RAND-McNALLY BLDG.
Outside rooms; splendid elevator and janitor service; individual toilets on all floors; low rents.

Agent Room 900 in the building.
JOHN R. MAGILL & CO.,
35 N. Dearborn-st. Central 7900.

TO RENT—FRONT OFFICES.

1 room, 14½x24 feet $35
1 room, 12x24 feet $30

Will partition if desired.
Portland Block, 35 N. Dearborn-st.

JOHN R. MAGILL & CO.,
Central 7900. 35 N. Dearborn-st.

TO RENT— OFFICES.

ADAMS EXPRESS BLDG.,
Dearborn-st.
Fine light offices, single or en suite; elegant location for any mercantile line; low insurance rate.

J. C. McCORD & CO.,
Central 997. 115 S. Dearborn-st.

TO RENT— MONROE BLDG.
MICHIGAN-AV. AND MONROE-ST.
2,000 SQ. FT. MICH.-AV. FRONT.
LIGHT AND CHEERFUL.
RESTRICTED TO HIGH CLASS TENANT.
ALDIS & CO.,
247 LONADNOCK BLK.

TO RENT—ATTRACTIVE RENTALS.
FIREPROOF OFFICES.
Opposite La Salle Hotel.

PAUL C. LOEBER & CO.,
21 N. LA SALLE-ST. FRANKLIN 757.

TO RENT — 39 S. STATE-ST., MENTOR Bldg., northeast corner State and Monroe-sts.; shops and offices, some with show windows; space facing elevators; $40 per month up. All space outside light. Apply HENRY A. MIX, Apt. 29, 39 S. State-st. Tel. Central 2028.

TO RENT—IN CONVENIENTAL AND COMMERCIAL Bank building, very light, clean, quiet suite, with large private office; reception room and vault; near La Salle-st. side; convenient to express and local elevators. Apply KIMBALL Suite 1287. Phone Wabash 1940.

TO RENT—OFFICES, 35 S. DEARBORN-ST., opposite First National Bank; 3 elevators; modern; small or large suites; will make extensive alterations now being made in building to make it first class; reasonable rent. Apply 35 S. Dearborn-st. Phone 204. Rand. Cent. 4.

TO RENT—BEAUTIFUL OFFICE, FURnished, mahogany roll top and typewriter desks; phone service; $35 per month; only high class tenants apply. 804 Michigan Boulevard Building.

TO RENT—MENTOR BLDG., 39 S. STATE-st., n. e. corner Monroe; generally conceded to be best location for exclusive shops and offices in best class office building; apply HENRY A. MIX, Rm. 29, 39 S. State-st. Central 2028.

TO RENT—MOST DESIRABLE FRONT OFfice, north and east light; best service; $20. DICKEY BLDG., 180 N. Dearborn-st.

TO RENT—ALL DAYLIGHT OFFICES, $20 $25, $30, $35 per month, including janitor services. Apply 301 Manhattan Bldg., 431 S. Dearborn-st. Tel. Harrison 1200.

TO OFFICES: AREA FOR SMALL; single, $10; $12.50, $15 per month; suites of 2, 3, 4 and 5 rooms, $20 up.
126 Fifth-ave., Central 2100.

TO RENT—PLEASANT, LIGHT OFFICE, 1414 s. w. corner of Lytton Bldg.; best in city for price. Apply on premises. A. J. COLEMAN, Phone Harrison 1414.

TO RENT — OFFICES, NORTHWESTERN Bldg., N. W. cor. Lake-st. and 5th-av.; large and small; service first class. Apply 208 N. 5th-av. Janitor.

TO RENT—LA SALLE-ST. FRONT, BEAUtifully furnished (mahogany); completely equipped suite of offices; telephones; vault. CORY, 29 S. La Salle-st.

TO RENT — TO SUBLET AT A BARGAIN, about 2,000 ft. of fine office space, in center of loop district; steam heat, elevator service. NONVILLE COMPANY, 208 Monadnock Block.

TO RENT—ADVERTISING BUILDING 122 W. Madison — Furnished offices and desk room. Telephone Monroe 5000.

TO RENT—DESIRABLE OFFICE; MODERate rental; mod. conv.; fireproof building; 1 to 12 rooms. 127 N. Dearborn-st.

TO RENT—2 DESIRABLE OFFICES, COMpletely furnished; desks, telephones, etc.; reasonable. 39 E. Jackson-blvd., Rm. 1203.

TO RENT—PRINCIPAL OFFICE BUILDING, office in suite, with or without stenographic services. Harrison 3234.

TO RENT—DESIRABLE OFFICES, $18-$50; 126 S. State-st. McDREAM, 39 S. La Salle-st.

TO RENT—DESIRABLE PRIVATE OFFICE; furnished; unlimited phone; also desk. ROOM 805, 6 N. Clark-st.

TO RENT—DESK SPACE; BLK. 8, OF VAN Buren and Dearborn. Monon Bldg., Room 1250.

TO RENT—A PHYSICIAN'S SUITE; SUITable dentist. S. DILBER, 1115 Masonic Temple.

TO RENT—BEFORE YOU DECIDE, LOOK at the downtown daylight bargains offered in Aricraft Bldg., 646 S. Clark-st. NEW.

General.

TO RENT— OFFICES.

Suite of four high grade front office rooms. Large reception hall, second floor; new building; doctors, dentists, or would make ideal layout for dressmaking establishment. Best location North State. Apply JANITOR, 1000 N. STATE-ST. CANDY BLDG., 3825-29 Broadway, at Grace, Halsted and Sheridan-road, near Bismarck Garden.

TO RENT— OFFICES.

S. E. Cor. Wilson and
Broadway, 2d floor; elegant private reception rooms; $22.50 and $25; excellent for physician, dentist, studio, etc.

GORDON STRONG & CO.,
209 S. State-st. Harr. 8191.

TO RENT— MONROE BLDG.
MICHIGAN-AV. AND MONROE-ST.
2,000 SQ. FT. MICH.-AV. FRONT.
LIGHT AND CHEERFUL.
RESTRICTED TO HIGH CLASS TENANT.
ALDIS & CO.,
247 LONADNOCK BLK.

TO RENT—ATTRACTIVE RENTALS.
FIREPROOF OFFICES.
Opposite La Salle Hotel.

PAUL C. LOEBER & CO.,
21 N. LA SALLE-ST. FRANKLIN 757.

TO RENT — 39 S. STATE-ST., MENTOR Bldg., northeast corner State and Monroe-sts.; shops and offices, some with show windows; space facing elevators; $40 per month up. All space outside light. Apply HENRY A. MIX, Apt. 29, 39 S. State-st. Tel. Central 2028.

TO RENT—IN CONVENIENTAL AND COMmercial Bank building, very light, clean, quiet suite, with large private office; reception room and vault; near La Salle-st. side; convenient to express and local elevators. Apply KIMBALL Suite 1287. Phone Wabash 1940.

TO RENT—OFFICES, 35 S. DEARBORN-ST., opposite First National Bank; 3 elevators; modern; small or large suites; will make extensive alterations now being made in building to make it first class; reasonable rent. Apply 35 S. Dearborn-st. Phone 204. Rand. Cent. 4.

TO RENT—BEAUTIFUL OFFICE, FURnished, mahogany roll top and typewriter desks; phone service; $35 per month; only high class tenants apply. 804 Michigan Boulevard Building.

TO RENT—MENTOR BLDG., 39 S. STATE-st., n. e. corner Monroe; generally conceded to be best location for exclusive shops and offices in best class office building; apply HENRY A. MIX, Rm. 29, 39 S. State-st. Central 2028.

TO RENT—MOST DESIRABLE FRONT OFfice, north and east light; best service; $20. DICKEY BLDG., 180 N. Dearborn-st.

TO RENT—ALL DAYLIGHT OFFICES, $20 $25, $30, $35 per month, including janitor services. Apply 301 Manhattan Bldg., 431 S. Dearborn-st. Tel. Harrison 1200.

TO OFFICES: AREA FOR SMALL; single, $10; $12.50, $15 per month; suites of 2, 3, 4 and 5 rooms, $20 up.
126 Fifth-ave., Central 2100.

TO RENT—PLEASANT, LIGHT OFFICE, 1414 s. w. corner of Lytton Bldg.; best in city for price. Apply on premises. A. J. COLEMAN, Phone Harrison 1414.

TO RENT — OFFICES, NORTHWESTERN Bldg., N. W. cor. Lake-st. and 5th-av.; large and small; service first class. Apply 208 N. 5th-av. Janitor.

TO RENT—LA SALLE-ST. FRONT, BEAUtifully furnished (mahogany); completely equipped suite of offices; telephones; vault. CORY, 29 S. La Salle-st.

TO RENT — TO SUBLET AT A BARGAIN, about 2,000 ft. of fine office space, in center of loop district; steam heat, elevator service. NONVILLE COMPANY, 208 Monadnock Block.

TO RENT—ADVERTISING BUILDING 122 W. Madison — Furnished offices and desk room. Telephone Monroe 5000.

TO RENT—DESIRABLE OFFICE; MODERATE RENTAL; MOD. CONV.; FIREPROOF BUILDING. 127 N. DEARBORN-ST.

TO RENT—2 DESIRABLE OFFICES, COMpletely furnished; desks, telephones, etc.; reasonable. 39 E. Jackson-blvd., Rm. 1203.

TO RENT—PRINCIPAL OFFICE BUILDING, office in suite, with or without stenographic services. Harrison 3234.

TO RENT—DESIRABLE OFFICES, $18-$50; 126 S. State-st. McDREAM, 39 S. La Salle-st.

TO RENT—DESIRABLE PRIVATE OFFICE; furnished; unlimited phone; also desk. ROOM 805, 6 N. Clark-st.

TO RENT—DESK SPACE; BLK. 8, OF VAN Buren and Dearborn. Monon Bldg., Room 1250.

TO RENT—A PHYSICIAN'S SUITE; SUITable dentist. S. DILBER, 1115 Masonic Temple.

TO RENT—BEFORE YOU DECIDE, LOOK at the downtown daylight bargains offered in Aricraft Bldg., 646 S. Clark-st. NEW.

General.

TO RENT— OFFICES.

Suite of four high grade front office rooms. Large reception hall, second floor; new building; doctors, dentists, or would make ideal layout for dressmaking establishment. Best location North State. Apply JANITOR, 1000 N. STATE-ST. CANDY BLDG., 3825-29 Broadway, at Grace, Halsted and Sheridan-road, near Bismarck Garden.

TO RENT— OFFICES.

S. E. Cor. Wilson and
Broadway, 2d floor; elegant private reception rooms; $22.50 and $25; excellent for physician, dentist, studio, etc.

GORDON STRONG & CO.,
209 S. State-st. Harr. 8191.

TO RENT— OFFICES.
2507 Milwaukee-av., 2d fl., 1 room, $8.00; corner, Logan Square.
2300 N. California-av., 2d fl., 2 rooms, $14.00; cor. Milwaukee-av.

GORDON STRONG & CO.,
209 S. State-st. Harr. 8191.

TO RENT—MOST DESIRABLE OFFICE FOR physician or osteopath; every modern convenience; floor plan submitted; building faces Lincoln, Lawrence, and Western-av. car lines; busiest corner on N. Side. HILDEBRECHT & HILDEBRECHT.

TO RENT — OFFICES; NEW BUILDING; steam heat; double transfer corner; near two elevated stations; busiest, most prosperous section outside loop; rent low to desirable tenants. HAGELIN, 3952 N. Robey-st. Ph. Grace. 9982.

TO RENT—SHERIDAN-RD. AND CLARENdon-av., office and studio in modern white tile office building; business corner North Side; rent very reasonable. Apply at once.
HERBERT S. & O'CONNOR, 108 N. Clark-st.

TO RENT—OFFICES FOR DOCTOR, DENtist, or both, with or without nice 5 r. flat; new brick bldg., growing neighborhood.
HUDSON & CONNELL,
Phone Irving 8258. 3647 Elston-av.

TO RENT—MODERN AND LIGHT SUITE OF offices, with reception room and vault, at 4737 Broadway; single offices if occupied; usually well located. RUBLY & EBERHARDT, 4743 Broadway.

TO RENT—PHYSICIAN'S OFFICE; ELEgant location for Polish physician. R. R. HARTWIG, corner Milwaukee-av. and Chicago-av.

TO RENT—PHYSICIAN'S AND DENTIST'S office; new location; transfer corner. 2078 E. 75th-st., above Drug Store. A. F. SCHROEDER.

TO RENT—DENTIST'S OFFICE IN SUITE with well established physician in fine business neighborhood, North Side corner. Address J 87, Tribune.

TO RENT—OFFICE, SUITABLE FOR DENTist; best location, North Side, corner Wilson-av. and Broadway. Dr. Printy.

TO RENT—NEW OFFICE, OVER OFFICES over drug store; every convenience; separate waiting room. 3401 Broadway.

TO RENT—BIG OPENING FOR DENTIST, no dental department; low but reasonable rent. Investigate. Phone Evanston 1255.

TO RENT—NEW BLDG., 3 LARGE OFFICES, elegant loc. for doctor, dentist; 4 W. Cor. Irving Park-blvd. and Racine-av. Irv. 2760.

TO RENT—OFFICE; DENTIST OR OPTICIAN; specialist. DR. DAVIS, 4001 Broadway, corner Wilson.

TO RENT—WILSON-AV., NEAR BROADway; modern, light office; $25.
WHITESIDE & WENTWORTH, 1056 Wilson

TO RENT—NEW SUITE OFFICES; STEAM; $15 up; adj. theatres and Lincoln-st. car.

TO RENT—OFFICES ON BUSY TRANSFER corner; Crawford and Harrison-sts.
HOLLYWOOD, 2955 Harrison-st.

TO RENT—DENTIST'S OFFICE WITH DR. over drug store; fine loc. 4016 Lincoln-av.

TO RENT—3 NICE, LIGHT OFFICES, S. E. Corner Keeler and Lawrence. Mont. 3974.

TO RENT— OFFICES.

S. E. Cor. Wilson and
Broadway, 2d floor; elegant private reception rooms; $22.50 and $25; excellent for physician, dentist, studio, etc.

GORDON STRONG & CO.,
209 S. State-st. Harr. 8191.

TO RENT— OFFICES.
2507 Milwaukee-av., 2d fl., 1 room, $8.00; corner, Logan Square.
2300 N. California-av., 2d fl., 2 rooms, $14.00; cor. Milwaukee-av.

GORDON STRONG & CO.,
209 S. State-st. Harr. 8191.

TO RENT—MOST DESIRABLE OFFICE FOR physician or osteopath; every modern convenience; floor plan submitted; building faces Lincoln, Lawrence, and Western-av. car lines; busiest corner on N. Side. HILDEBRECHT & HILDEBRECHT.

TO RENT — OFFICES; NEW BUILDING; steam heat; double transfer corner; near two elevated stations; busiest, most prosperous section outside loop; rent low to desirable tenants. HAGELIN, 3952 N. Robey-st. Ph. Grace. 9982.

TO RENT—SHERIDAN-RD. AND CLARENdon-av., office and studio in modern white tile office building; business corner North Side; rent very reasonable. Apply at once.
HERBERT S. & O'CONNOR, 108 N. Clark-st.

TO RENT—OFFICES FOR DOCTOR, DENtist, or both, with or without nice 5 r. flat; new brick bldg., growing neighborhood.
HUDSON & CONNELL,
Phone Irving 8258. 3647 Elston-av.

TO RENT—MODERN AND LIGHT SUITE OF offices, with reception room and vault, at 4737 Broadway; single offices if occupied; usually well located. RUBLY & EBERHARDT, 4743 Broadway.

TO RENT—PHYSICIAN'S OFFICE; ELEgant location for Polish physician. R. R. HARTWIG, corner Milwaukee-av. and Chicago-av.

TO RENT—PHYSICIAN'S AND DENTIST'S office; new location; transfer corner. 2078 E. 75th-st., above Drug Store. A. F. SCHROEDER.

TO RENT—DENTIST'S OFFICE IN SUITE with well established physician in fine business neighborhood, North Side corner. Address J 87, Tribune.

TO RENT—OFFICE, SUITABLE FOR DENTist; best location, North Side, corner Wilson-av. and Broadway. Dr. Printy.

TO RENT—NEW OFFICE, OVER OFFICES over drug store; every convenience; separate waiting room. 3401 Broadway.

TO RENT—BIG OPENING FOR DENTIST, no dental department; low but reasonable rent. Investigate. Phone Evanston 1255.

TO RENT—NEW BLDG., 3 LARGE OFFICES, elegant loc. for doctor, dentist; 4 W. Cor. Irving Park-blvd. and Racine-av. Irv. 2760.

TO RENT—OFFICE; DENTIST OR OPTICIAN; specialist. DR. DAVIS, 4001 Broadway, corner Wilson.

TO RENT—WILSON-AV., NEAR BROADway; modern, light office; $25.
WHITESIDE & WENTWORTH, 1056 Wilson

TO RENT—NEW SUITE OFFICES; STEAM; $15 up; adj. theatres and Lincoln-st. car.

TO RENT—OFFICES ON BUSY TRANSFER corner; Crawford and Harrison-sts.
HOLLYWOOD, 2955 Harrison-st.

TO RENT—DENTIST'S OFFICE WITH DR. over drug store; fine loc. 4016 Lincoln-av.

TO RENT—3 NICE, LIGHT OFFICES, S. E. Corner Keeler and Lawrence. Mont. 3974.

TO RENT—FLOORS AND LOFTS.

TO RENT—
Large, light 2d floor front, 48x45; new Martha Washington Candy Building, at Grace, Halsted, and Sheridan-road, near Bismarck Garden. Suitable for private dancing classes, mail order concern, or business college. Rent reasonable. Best business section on North Shore. Apply 3823 Broadway.

TO RENT—
BEDFORD BUILDING SPACE CHEAP.
CORNER ADAMS AND DEARBORN.
WE WERE FORCED TO MOVE TO GET MORE SPACE; HAVE 1,200 FEET, EIGHTH FLOOR, TO RENT CHEAP; GOOD LIGHT AND AIR. APPLY UNITED VACUUM SWEEPER COMPANY, 1315 W. CONGRESS-ST., CHICAGO. TEL. HAYMARKET 5640.

TO RENT—
BRADLEY BUILDINGS.
SPACES DIVIDED TO SUIT.
Sprinkled building, with or without power; passenger elevator and two extra large freight elevators; with covered loading court.

First floor, store front and basement, 9,000 square feet; high ceilings; fine light.
HARLEY BRADLEY,
Phone Monroe 146. 217 N. Desplaines-st.

TO RENT—
GOETZ BUILDING.
S. W. Corner Orleans and Austin-av.
Sprinkled light space with power.
Eighth floor, 100x110;
Basement, 60x100 and 50x50.
All or any part.
Central Scientific Co., 11th fl. Tel. Main 1689.
OR G. O. FAIRWEATHER, AGT.,
134 S. La Salle-st. Tel. Franklin 214.

TO RENT—
50x70 feet N. La Salle.
60x125, 175 N. Wabash.
80x80, Lake, cor. La Salle.
10,000x50, Dearborn, cor. Grand.
B. A. THORPE, 111 Monroe. Ph. Rand. 4004.

TO RENT—MORGAN BLDG.—CLOSE IN, West Side; 3d fl., 9,000 sq. ft.; daylight 3 sides; 12c sq. ft. north light; also 6,000 sq. ft. basement; steam heat and power. Central 2874. Rm. 812 First Nat. Bank Bldg.

TO RENT—S. STATE, 2D FLOOR, 22X85; fine light space for light manufacturing business; building detached on 3 sides; possession May 1st.
J. CUMMINGS & CO., 40 N. Dearborn-st.

TO RENT—INDUSTRY AND ENTERPRISE Bldgs.; best space in loop for light mfg. or printing; power can be furnished. All space outside light; space divided to suit. HENRY A. MIX, Sr., 39 S. State-st. Central 2028.

TO RENT—2D FLOOR, 3648 OGDEN-AV., near Cawdalia-st. Suitable for printing, offices and large assembly room, suitable for school of music or business college. WM. H. MULHOLAND & CO., 30 N. La Salle-st.

TO RENT—MANUFACTURING FLOORS, North Side, S. of Chicago-av.; convenient to downtown district; with or without power and heat; good service. Send for list. C. F. DURLAND & CO., 220 W. Kinzie-st.

TO RENT—10,000 SQ. FT. IN THE HEART of machinery district; daylight floor; heavy floor load; frt. elev.; also 4,000 sq. ft. basement; reasonable rent. J. J. HARRINGTON & CO., 812 First Natl. Bank Bldg.

TO RENT—WM. D. KERFOOT & CO.,
58-60 W. Washington-st.
331-333 S. Clinton-st. 3d floor, 33x75, steam heat; freight elevator. $50

TO RENT—201-5 W. MADISON-ST., LIGHT corner floors, 45x88; steam heat, electric pass. and freight elevators; manufacturing. COCHRAN & O. P. GEUDTNER & CO., 7 W. Madison-st.

TO RENT — BUILDINGS, FLOORS, AND stores, with or without power and river facilities, and will build to suit tenant.
MADDEN BROS., 140 S. Dearborn-st.

TO RENT—1715 MICHIGAN-AV., 2D FLOOR, suitable for business purposes; splendid location for millinery, dressmaking, ladies' tailoring, etc.; very reasonable rent.

TO RENT—CLOSE IN, WEST SIDE; 3D floor; 9,000 sq. ft., daylight 3 sides; 120 ft. north, light, sprinkled, mod. bldg.; live stm. and power. Central 2874. 812 First Nat. Bk. Bldg.

TO RENT—FOR NORTH SIDE, FLOOR 5,000 ft.; light 4 sides; sprinkled bldg.; heat and elev. service; $65 a mo. J. J. HARRINGTON & CO., 812 First Natl. Bank Bldg.

TO RENT—NEAR RANDOLPH AND JEFFERSON-STS.; FIREPROOF; HEATED FLOORS; ELEVATOR SERVICE AND POWER IF DESIRED. 100 TO 8,000 FEET.

TO RENT—ELEG. HTD. FT. SPACE, 100X100; light 4 sides, new building; will divide. Natl. Machy. Bldg., 700 W. 22d, cor. Union-av. Mr. KIEBEL, Canal 6295, or Imperial.

TO RENT—MICHIGAN-AV. FRONT SPACE to sublet; 10th floor, between Adams and Monroe-sts. 1,200 to 1,500 sq. ft. Address L D 186, Tribune.

TO RENT—LIGHTEST FLOOR ON WEST Side, 1217-19 W. Monroe-st.; 22x180; steam heat; also others. WM. H. SUCHIER & CO., 30 No. Dearborn-st. Rand. 3822.

TO RENT—LOFTS, 108 TO 120 N. FRANKlin-st., 50x80 or 100x80 ft.; $85 and $125 per month. E. A. GOODRICH, 28 N. Dearborn-st.

TO RENT—50' W. JACKSON-BLVD.; LOFTS with power; 45x80 and 45x160; 3 year term. H. A. GOODRICH, 20 N. Dearborn-st.

TO RENT—1240 W. MONROE-ST., 5TH FLOOR, 650 sq. ft.; fine light; reasonable rent. Apply above address.

TO RENT—S. W. COR. MADISON AND MORbine, third floor, 12x25, suitable light manufacture. Wabash 6485.

TO RENT—3RD RIVER: 3D AND 4TH FLRS. 3x100; wide side alley; elevator. PAGIN & CO., 1127 S. Wash. Phone Monroe 5000.

TO RENT — 3D FLOOR, 137 N. WABASH, 45x162; possession at once.
McKINLEAN & McKINLEAN, 30 N. La Salle-st.

TO RENT—THIRD FLOOR, CORNER, NEAR N. W. L.; steam heat, elevator; 15c sq. ft.; will divide. WILEY, Franklin 1448.

TO RENT—2 BRIGHT LOFTS, 3,800 SQ. FT. each; suitable light mfg. Removed to 1127 S. Wash.

TO RENT—LOFT 50X60 FEET; LIGHT; $30. 3807 Indiana-av. Phone 5463 Wentworth.

WANTED—STORES, OFFICES, LOFTS.

WANTED—TO RENT—
Loft room, in loop or outside, for use as chemical laboratory; must be light and well ventilated; gas, electricity, hot and cold water. Address L K 425, Tribune.

WANTED—TO RENT—
Chemical laboratory, already equipped, or will rent room in which laboratory can be installed. Address L K 422, Tribune.

WANTED — TO RENT—FLAT OR ENTIRE store for china, silverware, cut glass; prefer are store. Address P 872, Tribune.

WANTED—TO RENT—SALESMAN WANTS space in furnished office, permanent. Address P 847, Tribune.

WANTED — TO RENT — CHIROPODIST wishes space in beauty parlor or first class barber shop. Address J 121, Tribune.

WANTED—TO RENT—STATE OFFICE AND laboratory, 5,000 sq. ft., top or upper floor, in loop district. Call 7837 Washington Blvd.

WANTED—TO RENT—OFFICE SUITABLE for real estate; also furniture. Address X 519, Tribune.

TO RENT—MFG. PROPERTY.

TO RENT—SITES AND FACTORIES, WITH or without rail and dock; will build.
McKEY & POAGUE, 138 W. Washington-st.

TO RENT—MFG. PROPERTY.

YOUR
LAST CHANCE

STOCKROOM AND OFFICE SPACE.

11-17 S. Desplaines, corner, sprkld., 1,800 ft.
522 S. Clinton-st., furn. office; phone, steno.; light.

MACHINE SHOPS—CHOICE LIGHT.

1,500 ft., power, ht., elev.; e. of Halsted; $25.
3,000 ft., power, heat, elev.; Fulton-st.; $50.
2,000 ft., concrete, sprkd.; near Madison-st.
1,000 ft., concrete, sprkd.; Clinton-st.
7,000 ft., fine sprinkled, mill cst. bldg.
15,000 ft., lightest floor in Chicago, sprkd.

TAILORS AND ALLIED TRADES.

2,200 ft., Clinton-st.; sprkd.; fine light.
7,000 ft., Green-st.; choice space cheap.
6,400 ft., Clinton-st.; light 3 sides; fine.
12,800 ft., sprkd., mill cst.; right district.

BRASS FOUNDRIES.

1,450 ft ; good modern bldg.; West, close in.

ONE STORY BUILDINGS.

Truss roof, 40x150; N. W. switch.
12,000 ft., new; heat plant; team track.
10,000 ft.; switch and dock; sprkd.; cheap.
100x300; 30ft.; team track.
6,000 ft.; 18 ft. ceiling; heat; priv. garage.
10,500 ft.; high ceiling; North Side.
80x200; new building; ready; heat plant.
4,000 ft.; st. level; L. S. & Q.; choice.
3,000 ft.; good building; Northwest; $40 mo.
2,500 ft.; Penn. switch; heat; car line.

WOODWORKERS.

11,000 ft.; heat; 2 sty. and bsmt.
4,800 ft.; Monroe-st.; heat, electric elev.
2 sty., 50x150, heat, sheds, yard, line shaft.
1 sty. and bsmt., 66x70; heat; 10 h. p.; cheap.
4,000 ft.; West, close in; heat, sprkd., power.
Floors, 14,000 ft.; ht., elev.; nr. R. R.; 18c.
150,000 ft.; blower and line shafting.

SWITCH TRACK.

See above list and many others.
2,000 ft. and upwards.

ASK FOR LIST.

Alex. Friend & Co.

29 S. La Salle-st. Randolph 4916.

TO RENT—
N. W. COR. W. LAKE and JEFFERSON.
2D FLOOR, 4,800 sq. ft.; LIGHT 4 SIDES.
ALSO
Fine light, dry BASEMENT, 10,000 sq. ft.; office 500 sq. ft. (store floor), connecting with basement; LARGE plate glass window for display. Free service night watchman and janitor gives continuous service, including Sundays and holidays. Best lighted, best kept, most accessible mfg. bldg. on West Side; 8 minutes' walk from State and Madison.

WILL LAY SPACE TO SUIT TENANTS.
HENRY A. KNOTT,
1502 Y. M. C. A. Bldg. 19 S. La Salle-st.

TO RENT—CHOICE SPACE,
High Grade Factory Building,
Corner Ohio-st. and Lake Shore-drive.
Sprinkled. Modern. Heated.
Power if desired. Perfect natural light, 44,400 sq. ft. 6 floors of 7,400 sq. ft. each. Will divide.
Low insurance. Good transportation.
To Rent from May 1, 1916.
Rates upon application.
THE UNIVERSITY OF CHICAGO,
134 S. La Salle-st. Tel. Franklin 214.

TO RENT—10,000 SQ. FT. AT 18C; S. S., close in, at ht., elev. serv., light 4 sides; suitable for woodworking or mfg. of auto accessories; will divide.

15,000 sq. ft. at 8c; N. S., on C., M. & St. P. switch track; mill constructed; suitable for storage.

Basement space, W. S., close in; high ceiling, suitable for light or heavy manfg.; reasonable rent.

BREDE & GOODMAN,
203 S. Dearborn-st. Tel. Harrison 6276.

TO RENT— TO RENT—
MANUFACTURING SPACE.
VERY DESIRABLE 4 STORY AND BASEMENT BUILDING ON S. PEORIA-ST.; ENTIRE BUILDING AT VERY REASONABLE RENTAL.
ALSO SPACE IN SMALLER BUILDING ON WEST SIDE, WHICH CAN BE REMODELED AND SUBLET. INQUIRE
QUINLAN & TYSON,
40 N. DEARBORN-ST. TEL. CENTRAL 227.

TO RENT—DONOHUE BUILDING
DEARBORN-ST., CORNER POLK.
New, modern, fireproof sprinkled building. Light on three sides; 93 up. Randolph 1740.
Light manufacturing or office floor. Also smaller space. Very desirable for printers, publishers, or manufacturers. Rents reasonable; low insurance. Central location.
F. P. HILL, AGENT,
711 S. Dearborn-st. Harrison 3680.

TO RENT—
DID IT EVER OCCUR TO YOU
That you would save
Two-thirds of your time by calling
On us for a complete list of
STORES, LOFTS, BUILDINGS, SWITCH TRACK PROPERTY?
PAUL C. LOEBER & CO.,
21 N. LA SALLE-ST. FRANKLIN 757.

TO RENT— NEAR LOOP.
LONG OR SHORT TERM LEASE.
25,000 sq. ft., 5 floors, heavy mill constructed, for warehouse or light mfg.; n. w. corner Canal and Mather-st.; will divide.
JOHN GUBBINS, PHONE CANAL 4204.

TO RENT—NEW ONE STORY CORNER bldg., 4519-21-23 W. Harrison-st., 75x125; wagon doors, cement floor, light 3 sides, large skylights; nice office, fine plumbing; at Met. L station. Owner J. W. KELLY, 4545 S. Kolmar-av. Kedzie 85 or Res. Austin 22013.

TO RENT—
Space with power, light, heat and water located on North Western and Milwaukee-av. and lake; long lease. Address Manufacturers Terminal Company, Waukegan, Ill. Phone 190 and 191.

TO RENT— TO RENT.
FLOORS, BUILDINGS, OR STORES
In all sections of the city; can also arrange to erect buildings to suit your requirements.
ALBERT H. WETTEN & CO.,
108 S. La Salle-st.

TO RENT—13,500 SQ. FT. HIGH 1 STY. BRK. warehouse; switch track; close to loop. Also 4 sty. and bsmt. brk. bldg., trk. at 1st sty. Also 42,000 or 70,000 sq. ft., sprkld., switch, 13c ft. MONTAGUE & SON, 25 N. Dearborn. Cen. 5012.

TO RENT—FLOORS, NORTH, CLOSE IN, 50x100 ft. each, cor., light, elevator, etc., or whole bldg., 50,000 sq. ft., corner. Also 5,000 ft., corner, light, new bldg.; possession at once. Address L K 350, Tribune.

TO RENT—5 STORY SPRINKLED MFG. bldg., 80x200; wonderful daylight; steam ht.; large elevators, with all conveniences; 18c a sq. ft. J. J. HARRINGTON & CO., 812 First Natl. Bank Bldg.

TO RENT—20,000 SQ. FT., LIGHT 4 SIDES; steam plant; suitable for any line of manufacturing; very low rent; 827 S. Loomis-st., near 18th.

WILLIS & FRANKENSTEIN, 110 S. Dearb'n

TO RENT—1339-45 W. LAKE-ST., COR. ADA, entire ground floor, about 6,000 sq. ft., suitable for light manufacturing. COCHRAN & McCLUER, 40 N. Dearborn-st.

TO RENT—ONE 3 STORY AND BSMT. MILL constr. brick bldg., 62x125, and one 1 story brick bldg., 50x200; new; will be let cheap at 4880 S. Halsted-st. Phone Yards 2686.

TO RENT—23,000 SQ. FT. WITH OR WITHOUT power, light 3 sides, 2 large elevators, side track; sprinkled; 16 ft. ceiling; at 22d-st. bridge. WENDNAGEL CO.

TO RENT—VAN BUREN-ST., 2948, LIGHT store; 25x90; ideal location; small mfg. business convenient L station, surface lines; moderate rent. 802 Fisher Bldg. Harrison 2045.

TO RENT—CHEAP, 7,000 SQ. FT., 415 W. Chicago-av., for furniture warehouse, or light mfr. elevator; $100 per month.
B. F. CLETTENBERG & CO., 947 Wells-st.

TO RENT—ONE STORY BRICK BUILDING, suitable for manufacturing or storage; sidings; wide entrance on Root-st.; 3 blks. east of Halsted. E. ROMBERG, 30 N. La Salle-st.

TO RENT—8,000 FT., DAYLIGHT FLOOR, fireproof bldg. Apply
HART & WHETSTON, Franklin 1186.

TO RENT—STORE AND LOFT, 2D FLOOR, 2210 Wabash-av., 20x85 ft.; light 3 sides; mfg. or any purpose cheap. Call 2699.

TO RENT—15,000 SQUARE FEET WITH power; will divide. HARTY BROS., 2100 Lonsdale-st.

TO RENT—10,000 SQ. FT. MFG. SPACE, equipped for garage. Motor Transportation Co., 1201 W. Lake.

TO RENT—1 STORY BLDG., 219-19 GREEN-st., nr. Jackson-blvd., 75x118; high ceiling. BAKER BROS., Old Colony Bldg. or your agt.

TO RENT—2D FLOOR FOR MFG., 5,000 SQ. ft., 20 ft. ceiling; elevator service; will subdivide. Cook & Chick Co. Rand. 2215.

TO RENT—$18—2 STORY BRICK FACTORY, 22x48; good lights; rear 707 S. Claremont-av. Seeley.

TO RENT—BLDG. FOR LGT. MFG. OR GArage. 2962 Prairie, rear. Apply 2964 Prairie.

WANTED—TO RENT—MANUFACT'G.

WANTED—TO RENT—IF YOU HAVE PROPerty that you will improve with factories or warehouses in Chicago, come and see us or write. We can use it. J. N. BUCHANAN, 54 W. Randolph-st.

WANTED—TO RENT—A SMALL SANITARY shop; N. W. Side. Address X 525, Tribune.

TO RENT—BUILDINGS.

TO RENT—AN EXCELLENT PLACE FOR garage or factory; fronting South State-st.; new brick bldg., 50x80 ft.; elec. lights; will lease or sell. Call Douglas 6255.

TO RENT—EAST OF WESTERN-AV., NEAR Lake; daylight building, 20,000 sq. ft.; high pressure steam plant; elec. frt. elev.; 1½c a sq. ft. 812 First Natl. Bank Bldg.

TO RENT—S. W. CORNER OF 18TH AND Dearborn-sts.
JOHN E. COLNON & CO.,
Central 318. 72 W. Washington-st.

TO RENT—8TH-AV., S. OF HARRISON, 2 story and basement bldg., 80x80, containing 10,000 sq. ft.; $2,000 per year. J. J. HARRINGTON & CO., 812 First Natl. Bank Bldg.

TO RENT—
4 story brick. Best loading and shipping facilities. OLSON, 1114 Title and Trust Bldg. Central 2656.

TO RENT—NO REASONABLE OFFER REfused; 22,500 sq. ft.; new bids. MUMMEL & CO., Ashland, cor. Fulton.

TO RENT—162 W. KINZIE-ST., 5 FLOORS and bsmt., 25x100; frt. elev.; very cheap.
C. F. DURLAND & CO., 220 W. Kinzie-st.

TO RENT—3008-12 N. CLARK-ST., AUTO repair shop, service station, or storage.
NO. 30 PANDIK & CO., 88 Dearborn-st.

TO RENT—ON TRACK, BLDG. 60,000 FT., close in. No. Side; reasonable rent.
HART & WHETSTON, Franklin 1186.

TO RENT—3646 EMERALD-AV., BLDG., 60X 100, basement; will divide. Drover 921.

TO RENT—BUILDINGS.

TO RENT—WAREHOUSE, 103 S. HALSTED-st.; 3 sty. bldg., 25,000 sq. ft.; C. & N. W. switch; cheap rent.

741-745 W. Van Buren, 6 stry. and bsmt. bldg., 50x101, 40,000 sq. ft.; frt. elev. and heat plant; 1st class condition; reasonable rent.

REAL ESTATE FOR SALE.
APARTMENTS—NORTH SIDE.

Rogers Park

2 APARTMENT
New brick and stone trim; 5 large rooms and sun parlors, mahogany finish, oak floors, steam heat, electric light, gas range, refrigerators, fireplace and bookcases, tile floors in bathroom and bath; 33 ft. lots; seat front; occupied by owner; convenient to L and surface lines; price $9,000; easy terms.
If interested address
W. A. McRIGOLD & CO., 79 W. Monroe-st.

OR
BECKER & SHOEBOTTOM, AGTS.,
Phone Rogers Park 256. 6614 N. Clark-st.

ATTENTION

FOR SALE BY OWNER.
Beautiful 6 apartment located in the most central part of Rogers Park, close to all transportation, churches, and schools. All apartments rented. Income $300 per month. A bargain if sold at once. 7057 N. Clark-st., Rogers Park 8057.

FOR SALE—THE MOST COMPLETE TWO flat bldg. we have seen—and we are authorized to sell it at a sacrifice, if you are looking for a 6 and 7 room two flat with combination sun parlor and porch, with EVERY modern appointment, and situated in beautiful Rogers Park Gardens, let us show you this bldg. today. At the price we offer it we know it will sell itself this week.
CARNEY & NIXON CO.,
Rav. 8262. 2407 Lawrence-av.

FOR SALE—ROGERS PARK 5 FLAT BLDG. kind and are waiting to get one at the right price, let us show you this property; 81X room flats, 32 ft. lot; large sun parlors; one year old; near Loyola "L" sta. SCREENED HEATING PORCHES; rents for $1,752 a yr. Owner wants the money; $4,000 cash required; price $14,300. WALTER J. BECKER, 1500 Devon-av.

FOR SALE—OR EXCHANGE—
Owner will sell or trade brand new, modern apartment bldg. in best location and near best transportation in Ravenswood; near L; price showing 15% gross. Address K M 174, Tribune.

FOR SALE—
Now high grade 6 apt. bldg.
MAGNOLIA-AV. Near DEVON.
6 rooms and sun porches each.
Rents $3,6.0. Mtg. $13,000.
HIBERNIAN BANK, 208 S. La Salle-st.
Real Estate Dept. Phone Wabash 6700.

FOR SALE—A TREMENDOUS BARGAIN—2 flat, 5 and 6 rooms; hot water heat; lot 30x125, on Drake-av., near Lawrence; building cost $8,000; will worth $11,000; owner says sell quick, so the price is only $7,500; $1,500 cash, balance easy terms; now rented for $980 a year. This is the best bargain in this 4 neighborhood.
SEE IT AT ONCE
W. F. KAISER & CO., 60 W. Washington-st.

FOR SALE — BARGAIN PRICE OF $6,800; small payment, easy terms. West Rogers Park wood modern brick 2 apt., built 1915; steam; 5 & 6 rooms, oak floors, hardwood trim, large and light rooms; one flat has 6 closets; French doors to open porches; brick mantels; built-in cases; popular floor plan; one flat rented $55; one flat rented $45; Montrose and Western surface and Ravenswood L trains. Address L A 158, Tribune.

FOR SALE—REAT $1,710; PRICE $11,500.
2020 AND 2022 CLEVELAND-AV.
Just off the corner of Lawson; three 6 room flats, steam ht., and three 4 rm. flats, stove heat; 50 foot lot. Price reduced from $14,000 to $11,500. Nonresident owner says sell at once. Easy terms. Snap.
W. A. McRIGOLD & CO., 79 W. Monroe-st.
Cent. 6445. Manager Rent Dept.

MUST BE SOLD

Owner must sell 6-flat brick, 3 blocks Sheridan-rd., 1 block Lake Shore Drive; 3 rooms, sun parlors, hot water heat; rents $2,400; price $2,600 cash. Consider clear two flats in Lake View as part payment. Owner, 1 WHITESON, 111 W. Washington, Frank. 140.

FOR SALE—SACRIFICE — EDGEWATER CORNER, APARTMENT BLDG., 2 BLOCKS FROM L STATION, NEAR LAKE; 4, 5, AND 6 ROOM APTS.; RENTALS $8,400. PRICE $57,000. MORTGAGE $32,000, 5%. PRICE $57,000. ADDRESS L K 416, TRIBUNE.

22% ON $10,000

FOR SALE—New 6 r., nr. lake; pr. $28,000; mtg. $18,000; R. $4,260. Address L D 59. Tribune.

FOR SALE—BRAND NEW 6 APT., CLOSE to Lincoln Park and the lake. Will consider trade for small old improved or clear vacant. KRAUTER, GRANNIS & CO.
CENTRAL 1680. 25 N. DEARBORN-ST.

FOR SALE—OR EXCHANGE—NEW ROGERS Park 30 apt. bldg.; 3-4-5 rms.; directly overlooking lake; will take vacant lots in exchange; near L sta. and surface line. Will take good vacant or clear improved as part pay.
CARNEY & NIXON CO.,
1620 CONWAY BLDG. FRANKLIN 2158.

FOR SALE—OR TRADE—FOR CONSERVAtive investment, 12 flat bldg., near Sheridan-rd, in fine condition; rents $3,000; mortgage 50 per cent; rent $6,000; will make a low price direct to you. CROXTON, 1911 Conway Bldg.

FOR SALE—EXCEPTIONAL BARGAIN IN 6 apt.; all 6 rooms; Kenmore-av., near Bryn Mawr "L" sta.; modern bldg.; always rented; total rent $4,680; small cash payment. WILLIS & WALKER, Edgw. 8345. [F.] Exclusive Agents.

FOR SALE—BEST NEW 3 FLAT BARGAIN in Rogers Park; 6340 Newgard-av.; 5 large rooms and sun parlors each; $6,300 buys equity; mtg. $7,500. See this today. Phone Rav. 4062. Owner. H. H. CLOVER & BRO., 1134 Granville-av.

FOR SALE—
Better than 15 pct.; 6 flats, 1010-12 Byron-st., near Sheridan-rd.; front and rear porches; rents $3,630. Nonresident owner. WILLIS & FRANKENSTEIN, 110 S. Dearborn.

FOR SALE—6 APT., KENMORE-AV., N. Of Foster; 6 rooms; private front and rear porches; rental about $3,600; for quick sale, $36,000.
GORDON STRONG & CO.,
209 S. State-st., The Republic. Harr. 8191.

FOR SALE—UNUSUAL BARGAIN, DEARborn-av., nr. Washington-Sq.; steam and stove heat flats; pays over 12 per cent net.
DAVID M. FANNIN & CO. 8 S. Dearborn-st.

FOR SALE—$1,000 CASH BUYS BEST 2 APT. bargain in Edgewater; large rooms; newly decorated throughout; latest lighting fixtures, cabinet sun parlors, h. w. heat; front and rear porches; rents $1,000; price $8,000; easy terms.
HERMAN C. HANSEN & COMPANY, 1109 Granville-av.

FOR SALE—RAVENSWOOD 4 FLAT BRICK; new and modern; private front porches to all flats; 4 rooms each; furnace and stove heat; excellent investment; $4,000 mortgage can remain. Will consider clear vacant or improved. Address L R 220. Tribune.

FOR SALE—THE BIGGEST BARGAIN IN 6 apt. bldg. in the Howard terminal district 5 yr. old.; sun parlor, garage; 3 blks. from "L" road. 2 from lake; $14,500. WM. HOUSE & CO., opp. Howard-st. sta. Rog. 2041.

FOR SALE—6 APT., NR. THE LAKE ON Lakeside-pl.; rent $3,480; a real bargain at $33,000; only $6,000 cash required.
GORDON STRONG & CO.
209 S. State-st., The Republic. Harr. 8191

FOR SALE— 3 APARTMENT
2128 Racine, near Wrightwood-av.
Massive stone front, 5 rms., furn. ht.; garage; rents $1,056 yr.; price $9,100. Owner, 6 apt.

FOR SALE—A FINE CORNER 24 APARTment building in the heart of the Wilson-av. district; lot 150x120; rent $12,600. Can be had at a bargain.
McGUIRE & ORR, Title and Trust Bldg.

FOR SALE—HIGH GRADE 2 FLAT; EXcellent sun parlors and private dining porches, inclosed sleeping porch, etc.; choice section Rogers Pk. If interested in a bargain call
Phone Rogers Park 2256.

FOR SALE—OR EXCH.—LATEST IMproved new 12 flat bldg., near the lake; sun parlors; price low; will take house or flat in part pay; rents for $1,100. Address L K 55, Tribune.

FOR SALE—RARE OPPORTUNITY TO SEcure beautiful 2 flat in Rogers Pk.; all modern; will sell with possession; elegant porches, etc.; will sacrifice to responsible buyer. 6455 Magnolia-av.

FOR SALE—BARGAIN FOR QUICK SALE—
Modern 2 flat bldg., 5 and 6 rooms; steam; price $8,000; mtg. $3,000; rental $780; all rented. 2022 N. Clark-st.

FOR SALE—NEW 2-3 ROOM APARTMENT; hot water heat; side entrance; Ravenswood; worth $7,500; must have money; for quick sale, $4,950. BLUM & ABRAHAMS, 3709 Lincoln-av.

FOR SALE—CORNER 6 FLAT, ALMOST new, renting for $2,500 yr.; four room flats; steam heat; well built; rents easy; will sell cheap if taken at once. Address L B 257, Tribune.

FOR SALE—OR EXCHANGE—NEW 2 FLAT with 3 rm. apartment; 5 rooms, sun parlor; rent $3,700; mortgage $15,000. Will consider clear property and cash for $13,000 equity. Address P 284, Tribune.

FOR SALE—MUST BE SOLD; MOD. 3 APT., 5-6-6 rooms; rent $1,020; price $9,000; will sell for $13,500 cash; income $1,860. Owner, 1st flat.

FOR SALE—NEW ROGERS PK. 2 FLAT, 6 room flats, near N. W. "L." Broadway and Loyola Park-blvd.; income $1,800. This is a rare bargain.
J. P. IRMITER & CO., 6406 N. Clark-st.

FOR SALE—SACRIFICE OF THREE FLAT, one block from lake; large lots; large rooms; might take house or two flat; price only $8,500. Address L B 206 Tribune.

FOR SALE—NEW 2 FLAT, 5 ROOMS EACH; hot water heat and parcher; fireplace; reasonable. Rent $56 mo.; near Foster and Kenmore-avs. Terms. Address L D 51, Tribune.

FOR SALE—OWNER; ROGERS PARK 3 flat; 5-5-5; all modern; in fine condition; recently built; attractive price; consider other property. Address T 466, Tribune.

FOR SALE—ROGERS PARK—5 FLAT, 6-6-6 rooms, all latest improvements; 2 blocks to Jesuit church; good transportation. Address L E 204, Tribune.

FOR SALE—MOD. 6 R. 3 APT. BLDG. WITH 3 rm. apt. in bsmt.; hot water heat; Fullerton, nr. Lin. Pk.; income $2,310; price $20,000. Address T 474 Tribune.

FOR SALE—RAVENSWOOD CORNER TWO flat; 5 rooms and bath; light; $2,500; $500 cash, balance $25 monthly. A. J. BROCKMAN, 3949 Lincoln-av.

FOR SALE—ROGERS PARK NEW 2 FLAT, 6 and 7 rooms; hot water heat and L sta.; rented for $1,500 per yr.
SCHMITTER & CO., 6406 N. Clark-st.

FOR SALE—NO. END; BARGAIN—MOD. 3 flat, 5, 5, 5; $1,000 cash will handle.
J. KNAUER & CO., 6166 Broadway.

FOR SALE—BY OWNER, WELL BUILT 2 flat; furnaces; 5-5 r.; rents $400; price $3,900; terms; 2 blks. Wilson-av. car. 4846 Malden-st.

FOR SALE—6 AND 6 ROOM BRICK TWO flat; 30 foot lot; corner; $7,700; terms. Owner, 1st apt.

FOR SALE—WELL BUILT 6 FLAT, NEAR Argyle L station; rent over $3,000; price, $28,000; mortgage $10,000; might consider North or West Side cottage or vacant and cash.
RUBLY & EBERHARDT, 4745 Broadway.

FOR SALE—NEW BRICK 2 FLAT, 5 RMS., nr. Belmont and Milwaukee-avs.; oak finish, furnace; brick church; worth $6,000; price $5,500 cash payment $500. C. S. WHEELER & CO., 5159 Milwaukee-av.

FOR SALE—NEW 3 FLAT BLDG., HOT WAter heat, sun parlors, glazed-in rear porches; in fact it is complete in every respect and on a large lot in the beautiful Ravenswood Gardens district. Address L K 448 Tribune.

FOR SALE—WELL BUILT 6 FLAT, EAST of Shdn.-rd.; 5-6 rms.; rents $3,250; rented now and will be rented for 1st. of May; price $25,500; $10,000 cash bal. 5½%. This is a good buy. Address H W 143, Tribune.

FOR SALE—UNUSUAL BARGAIN IN 6 APT. bldg. on exclusive street, south of Buena-av.; rents $1,900; mtge. arranged to suit; excellent light, transportation; no agents; price $28,000. Address L B 221, Tribune.

FOR SALE—$3,000 CASH BUYS BEST BARgain today. 5670 Ridge-av. (Edgewater) Modern 2 flat bldg., large lot, steam; rents $936 yr.; 6-7 rms.; good condition.
MEAD & COE, 69 W. Washington-st.

FOR SALE—SIX FLAT BLDG., EAST OF Sheridan-rd. near the exn. sta.; large flats, rents $3,000; mtge. $25,000; owner will take small home and large 2d mtge. back. Address L B 207, Tribune.

FOR SALE—OR EXCHANGE—ROGERS Park 2 flat, 5 rm. apartment; 5 rooms, sun parlor; rent $3,700; mortgage $15,000. Will consider clear property and cash for $13,000 equity. Address P 284, Tribune.

FOR SALE—6 FLATS, OVERLOOKING THE Sheridan-rd. park; price $23,000. Inc. $12,000 at 5%. Owner, 1st flat.

FOR SALE—UNUSUAL OPPORTUNITY—
Fine mod 8 flat: 20 rms.; 3 car b. ck garage; S. Lincoln Pk.; porches; rentals $2,400 yearly; other bargains and leaseholds. Wm. Lange & Co. 704 N. Dearborn-st. Estab. 1906

FOR SALE—HIGH GRADE 2 FLAT, EDGEwater, east of steel-rd. An exceptionally well built home property on wide lot.
BROOMELL BROS., 111 W. Washington.

FOR SALE—BEAUTIFUL 24 APARTMENT, large court building; 3 "L" sts.; high grade throughout; will sacrifice at $8,400; inc. $5,000; terms if desired. Call Monday. E. A. LARSON, 2731 Lawrence-av.

FOR SALE—OR EXCHANGE—BARGAIN—12 apt. bldg. in Edgewater; all 4 rooms; elevated transportation; will take western bungalow as part payment; small mtg.; terms. PAISLEY & WALKER, Edge. 3345. [F.]

FOR SALE—RAVENSWOOD 2 FLAT BRICK; 5 rooms and bath; rear porches; new and modern; steam heat; garage for 2 cars; 30 ft. lot; near L station; must sell; $7,600. Address P 310, Tribune.

FOR SALE—ELEGANT NEW 12 FLAT bldg. 4 and 5 rooms; Murphy beds; hardwoods; indirect lights; steam; Belden-av. corner; rents $1,320; 2 and 3 rm. apts. $25 and $30; price $42,500. Address L K 177, Tribune.

FOR SALE—NEW $80,000 CLEAR BUSINESS property, N. Side; want modern residence, or vacant lots in exchange; will consider trade; save $40,000 mortgage. Address T 248, Tribune.

FOR SALE— 3 FLAT BUILDING
Nr. Lake and Greenview.
Lot water heat. Will
Owner, 1st apt.

FOR SALE—A FINE CORNER 24 APARTment building in the heart of the Wilson-av. district; lot 150x120; rent $12,600. Can be had at a bargain.
McGUIRE & ORR, Title and Trust Bldg.

FOR SALE—HIGH GRADE 2 FLAT; EXcellent sun parlors and private dining porches, inclosed sleeping porch, etc.; choice section Rogers Pk. If interested in a bargain call
Phone Rogers Park 2256.

FOR SALE—OR EXCH.—LATEST IMproved new 12 flat bldg., near the lake; sun parlors; price low; will take house or flat in part pay; rents for $1,100. Address L K 55, Tribune.

FOR SALE—RARE OPPORTUNITY TO SEcure beautiful 2 flat in Rogers Pk.; all modern; will sell with possession; elegant porches, etc.; will sacrifice to responsible buyer. 6455 Magnolia-av.

FOR SALE—BARGAIN FOR QUICK SALE—
Modern 2 flat bldg., 5 and 6 rooms; steam; price $8,000; mtg. $3,000; rental $780; all rented. 2022 N. Clark-st.

FOR SALE—NEW 2-3 ROOM APARTMENT; hot water heat; side entrance; Ravenswood; worth $7,500; must have money; for quick sale, $4,950. BLUM & ABRAHAMS, 3709 Lincoln-av.

FOR SALE—CORNER 6 FLAT, ALMOST new, renting for $2,500 yr.; four room flats; steam heat; well built; rents easy; will sell cheap if taken at once. Address L B 257, Tribune.

FOR SALE—OR EXCHANGE—NEW 2 FLAT with 3 rm. apartment; 5 rooms, sun parlor; rent $3,700; mortgage $15,000. Will consider clear property and cash for $13,000 equity. Address P 284, Tribune.

FOR SALE—MUST BE SOLD; MOD. 3 APT., 5-6-6 rooms; rent $1,020; price $9,000; will sell for $13,500 cash; income $1,860. Owner, 1st flat.

FOR SALE—NEW ROGERS PK. 2 FLAT, 6 room flats, near N. W. "L." Broadway and Loyola Park-blvd.; income $1,800. This is a rare bargain.
J. P. IRMITER & CO., 6406 N. Clark-st.

FOR SALE—SACRIFICE OF THREE FLAT, one block from lake; large lots; large rooms; might take house or two flat; price only $8,500. Address L B 206 Tribune.

FOR SALE—NEW 2 FLAT, 5 ROOMS EACH; hot water heat and parcher; fireplace; reasonable. Rent $56 mo.; near Foster and Kenmore-avs. Terms. Address L D 51, Tribune.

FOR SALE—OWNER; ROGERS PARK 3 flat; 5-5-5; all modern; in fine condition; recently built; attractive price; consider other property. Address T 466, Tribune.

FOR SALE—ROGERS PARK—5 FLAT, 6-6 rooms, all latest improvements; 2 blocks to Jesuit church; good transportation. Address L E 204, Tribune.

FOR SALE—MOD. 6 R. 3 APT. BLDG. WITH 3 rm. apt. in bsmt.; hot water heat; Fullerton, nr. Lin. Pk.; income $2,310; price $20,000. Address T 474 Tribune.

FOR SALE—RAVENSWOOD CORNER TWO flat; 5 rooms and bath; light; $2,500; $500 cash, balance $25 monthly. A. J. BROCKMAN, 3949 Lincoln-av.

FOR SALE—ROGERS PARK NEW 2 FLAT, 6 and 7 rooms; hot water heat and L sta.; rented for $1,500 per yr.
SCHMITTER & CO., 6406 N. Clark-st.

FOR SALE—NO. END; BARGAIN—MOD. 3 flat, 5, 5, 5; $1,000 cash will handle.
J. KNAUER & CO., 6166 Broadway.

FOR SALE—BY OWNER, WELL BUILT 2 flat; furnaces; 5-5 r.; rents $400; price $3,900; terms; 2 blks. Wilson-av. car. 4846 Malden-st.

FOR SALE—6 AND 6 ROOM BRICK TWO flat; 30 foot lot; corner; $7,700; terms. Owner, 1st apt.

FOR SALE—WELL BUILT 6 FLAT, NEAR Argyle L station; rent over $3,000; price, $28,000; mortgage $10,000; might consider North or West Side cottage or vacant and cash.
RUBLY & EBERHARDT, 4745 Broadway.

FOR SALE—NEW BRICK 2 FLAT, 5 RMS., nr. Belmont and Milwaukee-avs.; oak finish, furnace; brick church; worth $6,000; price $5,500 cash payment $500. C. S. WHEELER & CO., 5159 Milwaukee-av.

FOR SALE—NEW 3 FLAT BLDG., HOT WAter heat, sun parlors, glazed-in rear porches; in fact it is complete in every respect and on a large lot in the beautiful Ravenswood Gardens district. Address L K 448 Tribune.

FOR SALE—WELL BUILT 6 FLAT, EAST of Shdn.-rd.; 5-6 rms.; rents $3,250; rented now and will be rented for 1st. of May; price $25,500; $10,000 cash bal. 5½%. This is a good buy. Address H W 143, Tribune.

FOR SALE—UNUSUAL BARGAIN IN 6 APT. bldg. on exclusive street, south of Buena-av.; rents $1,900; mtge. arranged to suit; excellent light, transportation; no agents; price $28,000. Address L B 221, Tribune.

FOR SALE—$3,000 CASH BUYS BEST BARgain today. 5670 Ridge-av. (Edgewater) Modern 2 flat bldg., large lot, steam; rents $936 yr.; 6-7 rms.; good condition.
MEAD & COE, 69 W. Washington-st.

FOR SALE—SIX FLAT BLDG., EAST OF Sheridan-rd. near the exn. sta.; large flats, rents $3,000; price $25,000; owner will take small home and large 2d mtge. back. Address L B 207, Tribune.

FOR SALE—OR EXCHANGE—ROGERS Park 2 flat, 5 rm. apartment; 5 rooms, sun parlor; rent $3,700; mortgage $15,000. Will consider clear property and cash for $13,000 equity. Address P 284, Tribune.

FOR SALE—6 FLATS, OVERLOOKING THE Sheridan-rd. park; price $23,000. Inc. $12,000 at 5%. Owner, 1st flat.

FOR SALE—UNUSUAL OPPORTUNITY—
Fine mod 8 flat: 20 rms.; 3 car b. ck garage; S. Lincoln Pk.; porches; rentals $2,400 yearly; other bargains and leaseholds. Wm. Lange & Co. 704 N. Dearborn-st. Estab. 1906

FOR SALE—HIGH GRADE 2 FLAT, EDGEwater, east of steel-rd. An exceptionally well built home property on wide lot.
BROOMELL BROS., 111 W. Washington.

FOR SALE—BEAUTIFUL 24 APARTMENT, large court building; 3 "L" sts.; high grade throughout; will sacrifice at $8,400; inc. $5,000; terms if desired. Call Monday. E. A. LARSON, 2731 Lawrence-av.

FOR SALE—OR EXCHANGE—BARGAIN—12 apt. bldg. in Edgewater; all 4 rooms; elevated transportation; will take western bungalow as part payment; small mtg.; terms. PAISLEY & WALKER, Edge. 3345. [F.]

FOR SALE—RAVENSWOOD 2 FLAT BRICK; 5 rooms and bath; rear porches; new and modern; steam heat; garage for 2 cars; 30 ft. lot; near L station; must sell; $7,600. Address P 310, Tribune.

FOR SALE—ELEGANT NEW 12 FLAT bldg. 4 and 5 rooms; Murphy beds; hardwoods; indirect lights; steam; Belden-av. corner; rents $1,320; 2 and 3 rm. apts. $25 and $30; price $42,500. Address L K 177, Tribune.

FOR SALE—NEW $80,000 CLEAR BUSINESS property, N. Side; want modern residence, or vacant lots in exchange; will consider trade; save $40,000 mortgage. Address T 248, Tribune.

FOR SALE— 3 FLAT BUILDING
Nr. Lake and Greenview.
Lot water heat. Will
Owner, 1st apt

REAL ESTATE FOR SALE.
HOUSES—SOUTH SIDE.

FOR SALE—RENT—
It's Always Due.
The only way
to stop paying rent is to
START TODAY.
Buy that home
and own a warranty deed
instead of rent receipts.
Tell us what you want
and give us plenty of time
to find it for you.
Our purpose is to serve you.
BURNHAM & ROBERTS & CO.,
Main office, 23 N. Dearborn-st.
Cheltenham office—8000 E. 79th-st.
Burr Elbyn office—56th and Kedzie.

FOR SALE—ELEGANT 11 ROOM RESIDENCE, DREXEL-BLVD., NEAR 43D-ST.; STEAM HEAT, 2 BATHS; LARGE LOTS; FINE LOCATION; VERY LOW PRICED; $8,000 TO $10,000.
49TH-PL., NEAR GRAND-BLVD.; 2 STORY BRICK; 6 ROOMS; HOT WATER HEAT; ELECTRIC LIGHT; OAK FINISH AND FLOORS; LOT 20X125, CORNER ALLEY; RENTAL $720. WILL SACRIFICE FOR $6,000.
EGGLESTON-AV., NEAR 79TH-ST.; 3 STORY FRAME; STONE FOUNDATION; FURNACE; OAK FLOORS; LOT 40X120; TAKE VACANT LOT FOR PART; $3,000. LOW.
H. M. SMITH & BRO., 3247 Cottage Grove-av.

FOR SALE—A REAL BARGAIN—WILL SACRIFICE this beautiful 10 r. residence, 1 bl. from Washington Park, 2 blocks from 51st L exp. sta. and surface cars.
This residence is built on a corner lot, assuring plenty of light and fresh air, plenty room for garage; quarter sawed oak floors and fine all open plumb., 2 baths and 2 extra lav., steam heat; one of the finest residences on S. S. for the price; must be seen to be appreciated; cannot be duplicated for $25,000; present owner is selling on account of health; property must be sacrificed for $9,000 for quick sale. A fair payment down will be considered. Address L K 272, Tribune.

FOR SALE—BRICK BUNGALOWS. BENCOMA PARK.
8101 BENNETT-AV.
9 rooms; prese brick; large rooms, all decorated; oak trim, electric lights, pedestal lavatory, base rub, low down wrought-a closet, tile floor in bathroom, laundry, furnace heat, blastered basement, separate dining room porch; large lot, cement walks, all street improvements in; must be seen to be appreciated; small cash payment down, balance like rent; several others under construction. Come out Sunday or any day. Open for inspection. Take Route No. 5 Cottage Grove-av. cars to 80. Chicago and Bennett-av.
THOS. S. COUSINS.
Fr. So. Chi. 1157. 81st-st. So. Chicago-av.

FOR SALE—SOUTH SHORE HOME.
7807 JEFFERY-AV.
Fine, strictly modern, 8 room residence.
Lot 50x125.
Price very reasonable.
Only small cash payment required.
BURHANS, ELLINWOOD & CO.,
Main office, 23 N. Dearborn-st.
Local office, 3000 E. 79th-st.

FOR SALE—5 ROOM BRICK BUNGALOW; lot 33x125; near 77th and Constance; price $4,000; $300 down, $35 month, including interest. 5 room bungalow stucco on tile, lot 33x125; asphalt street; $4,200; $300 down, $35 month, including interest.
5 room frame bungalow, lot 35x126; price $3,200; $200 down, bal. terms; asphalt street; 7 room cottage; $4,000; $300 down, $35 month; this is a good home. Call or write owner, 7744 Harvard-av., Chicago.
Parnell & Co., 1949 E. 75th. Midway 9738.

FOR SALE—
Big sacrifice; by private party; original cost $20,000; Hyde Park, nr. 57th and Indiana-av. and 47th-st. surface lines; 3 story stone front residence, 11 rooms, gas and electric, 2 baths, hot water heat; cost excellent condition; good location for high class rooming house. Small payment, balance like rent. Submit offer. Address K K 207, Tribune.

FOR SALE—ELEVEN ROOM HOUSE.
Grand-blvd.; cost nearly $18,000; can be bought at less than half; 2 baths, electric light fixtures just installed; in A1 condition.
A. EDWARD FREAR, Exclusive Agent,
Drexel 2468. 4300 Grand-blvd.

FOR SALE—DORCHESTER-AV., NO. 6300.
10 room stone residence; steam heat; elec. light; price $5,000; worth $7,000.
E. N. WEART & CO., 38 N. Dearborn-st.

FOR SALE—ROGERS PARK, PINE RESIDENCE, near lake; choice location; 10 rooms, bargain cash, or will trade for 6 apartment building. Address P 496, Tribune.

FOR SALE—COTTAGES.
$2,000, $2,600, $3,100; stove, furnace, and h. w. heat; near "L" and sur.; terms like rent.
SCHILLER & CO., 175 W. Washington-st.

FOR SALE—LA SALLE NEAR DIVISION; brick, 10 rms., $7,250; $2,500 cash, balance terms. Possession given reasonable time.
PETTENGILL & CO., 79 W. MONROE-ST. 6246.

FOR SALE—ROGERS PARK, TEN RIDGE-blvd., 7 room stucco house, tile grounds. Bargain. No agents. Address X 524, Tribune.

FOR SALE—100X166, WITH FINE HOUSE and orchard, Logan Park; sacrifice; private; no agents. Address X 469, Tribune.

FOR SALE—MOD. 6 RM. HOME, 50 FT. LOT, near park. Price only $4,500; terms like rent. 4048 So. Anthony-av. Echo 4480.

FOR SALE—BARGAIN, $6,350; MOD. HOME, 13 rooms; good brick barn, rented; lot 24x161. 1260 N. Ashland-av. Owner on premises.

FOR SALE—10 ROOM ROOMING HOUSE, cheap; nicely furnished, North Side, walking distance; leaving city. Superior 8871.

FOR SALE—BIGGEST BARGAIN ON THE South Side; will sacrifice my modern 8 room house. 4306 N. Sacramento-av.

FOR SALE—OR TRADE—HOUSE ON KENsington-av. Price $4,000.
C. T. A. ANDERSON, 35 S. Dearborn-st.

FOR SALE—RESIDENCE, MOD. 9 RMS.; $400; hardwoods, large porch; overlooks lake; $1,000 less than cost. 5727 Kenwood-av.

FOR SALE OR EXCHANGE—TWO FRAME houses and lots, 1411-av., nr. Halsted-st.
WILLIAM H. SCHMIDT, 3 Fourteen-st.

FOR SALE—7 ROOM HOUSE, STONE HEAT; lot 25x125; will sell cheap. A. METER, 1451 N. Crawford-av.

FOR SALE—SHERIDAN-RD. RESIDENCE, 3914 Sheridan-rd.; 8 story stone front; brick and slate; lot 100x199; sell for value of land.
FOR SALE—STUCCO; 6 DOE. RMS.; $7,600; oak trim; mod. conv.; $1,000 cash. Tel. S. Fk. 2425.

FOR SALE—NINE ROOM HOUSE; PUBlic electric light, h. w. floors; lot 31½x125; all for $4,000. 4454 Lake-av. Drexel 2468.

FOR SALE—MY CASTLEWOOD-TER. 12 r. modern brick residence, finest value at $18,000. Phone Edgewater 1829.

FOR SALE—COURT ORDER TO RENT RESidence, 6 r. mod. conv., 3033 Montana, nr. Sanitary; submit bid. DIRKS, 2156 Diversey.

REAL ESTATE FOR SALE.
HOUSES—NORTH SIDE.

ROGERS PARK BUNGALOWS

6, 6, and 7 room bungalows; prices varying from $4,650 to $5,500.
$900 to $500 down and $35 per month, with interest.
These homes are a NEW DEPARTURE in home construction, being built of tile on concrete foundations, and are cleaned by the insurance companies as fireproof. Some of the bungalows have high attics, permitting of additional rooms, and have among other features 2 splendid porches, hardwood floors, hot water heat, with extra large boilers, handsome buffets; large pantries and closets; tile bathrooms; high grade lighting fixtures; 7 ft. basement; laundry tubs; laundry chutes; high grade construction throughout; consistently decorated; screens, window shades, ornamental iron fence, and are located on large, deep lots; all improvements in and paid for.
Located in Rogers Park, on Arthur-av., near Clark-st. Take N. Clark-st. Broadway, or route 1 car, or L road to Loyola station, or C. & N. W. R. R., Kenmore station.
NIELS BUCK & CO., Owners,
105 S. La Salle-st. Ph. Central 6762.
or
BECKER & SHOBSTOTUM, Agts.,
Ph. Rogers Park 256. 6514 N. Clark-st.

FOR SALE—WEST RAVENSWOOD, ON Wilson-av., modern 6 room house, parlor, dining room, and kitchen on first floor; 3 bedrooms and bath on second floor; hardwood floors, decorated throughout, and exterior painted; hot water heat; 30 ft. lot; price $4,800; $500 cash, balance monthly.
COCHRAN & McCLUER,
4622 N. Western-av.
Main Office, 40 N. Dearborn-st.

FOR SALE—
HIGH CLASS SHERIDAN-RD. RESIDENCE DISTRICT.
No. 6,138. Colonial Brick Residence containing 11 rooms, 3 baths; modern in every detail; hot water heat; beautifully decorated; Will sell residence with 72 ft. for $40,000 or 172 feet for $65,000. Will sell 100 feet vacant separate for $25,000.
Inspection of interior only by permit from agents.
[W] BAIRD & WARNER, Exclusive Agts.,
29 S. La Salle-st.

FOR SALE—THESE HOUSES ARE LOCATed near "L" and surface transportation; built for the owners, and the construction is the very best that can be had. If you want a good house in fine surroundings, good neighbors, priced right, see these properties; house No. 5 rm. brick bungalow, lot 45x125, price $10,600; 6 rm. stucco residence, lot 30x120, price. 6,000; 7 rm. frame residence, lot 30x125, price. 6,000; 6 rm. brick bungalow, lot 30x125, price. 6,300
COCHRAN & McCLUER.
Phone Edgewater 1829. 4622 N. Western-av.

2 FLAT BARGAINS

Ravenswood new 2 flat brick bldgs., 5 and 6 rooms; sun parlors; Irving-av., just north of Berteau; excellent locality; $7,500; will consider clear vacant or improved.
E. N. WEART & CO.,
1901 Montrose-av. Exclusive Agents.
Phone Wellington 6250.

FOR SALE—A SPLENDID BARGAIN.
Stone residence of twelve rooms, large billiard room on first floor, and four baths.
Lot 75x200, with beautiful trees. A delightful home neighborhood.
NO PLACE ON THE NORTH SIDE OFFERS AS MUCH FOR THE MONEY.
Priced at $23,000.
[S] BAIRD & WARNER, Exclusive Agents,
29 S. La Salle-st.

FOR SALE—BIG SACRIFICE.
5443 WINTHROP-AV., EDGEWATER.
NINE ROOM STUCCO RESIDENCE.
Sun parlor, 2 baths, hot water heat; excellent construction; block from lake and L; 2 blocks from L sta.; beautiful lawn, fruit trees, berry bushes, and flowers; lot 50x150; worth $10,000; sacrifice price $8,500 cash or terms of $1,500 down; immediate possession. Open for inspection; owner.

FOR SALE—IN BIRCHWOOD; BEAUTIFUL home and garage, built 2 years ago; ½ blk. from Sheridan-rd.; 2 blks. to "L"; house elevated; 6 large, light rooms, with additional sun parlor, breakfast room and sleeping porch, hot water heat; hardwood floors; oak and birch and shade trees; will sacrifice for $11,500; want 37,000 cash. C. H. THOMAS, 1512 Juneway-ter. Phone Rogers Park 9060.

FOR SALE — RESIDENCE, EVANSTON fronting on the lake and Sheridan-rd.; good transportation; lot 108x469, with riparian rights; 2 story brick and stone, with tile roof; hot water heat; best construction. This property is worth $55,000 owner will sacrifice for $42,000 and take half cash.
W. G. YOUNG & CO., 4606 Broadway.

FOR SALE—BEAUTIFUL 12 ROOM BRICK. Astor-st., north Burton; ideal home; $55,000. BARGAIN—High class modern home, corner, nr. Schiller; 14 room brick; large lot; $52,000.
SACRIFICE—High grade corner, nr. N. State and Burton; 14 room brick; garage; $47,000.
SNAP—Ideal corner nr. N. State and Schiller; 10 room brick; large lot; $32,000.
LOUIS WM. A. ROSE, 25 N. Dearborn-st.

FOR SALE—BY OWNER, 2 FLAT BUILDING and Hazel-av., stone and frame residence in exclusive neighborhood, surrounded by many beautiful homes, contains 3 large, light rooms and 2 baths; ground worth $12,000 and house could not be duplicated for $15,000; will sell for $25,000.
FREDERICK A. COOPER & CO.
604 Rector Bldg. Rand. 4200. Excl. Agents.

FOR SALE—ROGERS PARK BUNGALOW located at 7245 Ridge-av.; 7 rooms; hardwood floors and oak trim; hot water heat; electric light and bookcases; plastered basement; garage; lot 41x100; a complete home.
Equity $4,500; liberal discount for cash or will make easy terms.
NEILS BUCK & CO.,
105 S. La Salle-st. Ph. Central 6762.

FOR SALE—DEARBORN-AV.; WALKING distance; 10 room brick house; steam heat; $6,500.
Webster-av., 10 room brick house, detached, furnace; only $3,500.
Seminary-av., nr. Webster, brick house, 2 flats, steam heat; $4,000.
BALLARD, ROWE & WHITMAN,
Tribune Bldg.

FOR SALE—COZY 7 ROOM HOUSE IN EDGEwater; 2 blocks; east of Senn High School, near Broadway car line; 2 story and bsmt.; pretty shade trees, etc.; easy terms; no agents. 1276 Early-av.

FOR SALE—OWNER WILL SACRIFICE A beautiful 7 rm. modern residence, Glenlake-av.; h. w. heat, oak finish throughout, 3 bedrms., white enamel finish, modern bath. Al condition; immediate possession; $5,750; easy terms; open for inspection. Phone Edgewater 6 for appointment.
REGELIN, JENSON CO., 4608 Broadway.

FOR SALE—NORTH SHORE RESIDENCE; 11 rooms; electric lights; hot water heat; including 6 bedrooms; sun parlor; hot water heat; tile baths; garage; 2 cars; a real bargain for $26,000; reasonable terms.
GORDON STRONG & CO.,
209 S. State-st., The Republic, Harr. 8191.

FOR SALE — SPLENDID 9 ROOM HOUSE, overlooking the lake; 2 baths; hot water heat; leaving city; must sell this week; $1,550 cash, balance easy; price $8,950.
CARLSON, COOKE & CO.,
Rogers Park L Station.

1348 Morse-av. Phones Rogers Park 707-888.

FOR SALE—SPECIAL RESIDENCE BARgain, Sheffield-av., e. f., near Grace-st. "L"; ten rooms, brick; basement, electric light, modern plumbing; lot 50x165; price $7,500.
WM. C. HEINEMANN & CO.,
420-424 Otis Bldg., 10 S. La Salle-st.

FOR SALE—SPECIAL RESIDENCE BARgain, Sheffield-av., e. f., near Grace-st. "L"; ten rooms, brick; basement, electric light, modern plumbing; lot 50x165; price $7,500.
WM. C. HEINEMANN & CO.,
420-424 Otis Bldg., 10 S. La Salle-st.

FOR SALE—STUCCO RESIDENCE—SIX lots, paved street, hot water heat, elec. lts.; 10 min. from Loop service, 45 min. sr. carchickens, garden, incubators; $5,800. Tel. Irving 9186, 6714 Windsor-av.

FOR SALE— POOR MAN'S CHANCE.
Only $2,600, $100 cash and $22.50 monthly, including interest.
Anderson, 4605 Fullerton-av. Ph. Central 8205.

FOR SALE—7 ROOM BRICK COTTAGE IN Irving Park on wide lot; good transportation; hot water heat; good reasons for selling. Address P 585, Tribune.

FOR SALE—IRVING PARK 7 RM. HOUSE; garden; chickens; 1 blk. w. of Elston and Montrose; bargain for quick sale. Apply on premises, 4413 Keokuk-av.

FOR SALE—NEW 6 R./PRESS BRICK RESidence; hot water heat; 2 large porches; lot 125x49.6 ft. Owner on premises. 3210 Pensacola-av.

FOR SALE—MODERN STUCCO 8 ROOM house with garage, Irving Park, fine location, paved street. 4023 N. Springfield-av. Phone Irving 3715.

FOR SALE—1 GREENHOUSE, 16X50 FT., all stocked with spring plants; lot 50x125; cottage, 7 rooms; price $3,800; buyer must have $2,200 cash. 1943 N. Kildare.

FOR SALE—LOOK AT 4737 N. TRIPP-AV. just south of Lawrence-av. This is by far the best built 2 flat for the money ever offered in this neighborhood; price $6,850.

FOR SALE—7 ROOM COTTAGE HOME, HOT water heat; cash payment and $20 a month, including interest. 1005 N. Keystone-av. Belmont 6263.

FOR SALE—BRICK BUNGALOW, 7 R.; everything latest; finest location Ravenswood Gardens; $6,500. FRETER'S, 4645 N. Rockwell-st.

FOR SALE—5 ROOM MODERN BUNGAlow; terms less than $4,000; large lots. See these bargains; terms to suit.
R. J. BRETT, 4005 Milwaukee-av.

FOR SALE—BARGAIN—STORY AND HALF 6 room house; lot 33½x125; all improve.; large garage; $150. 1620 N. Springfield-av.

FOR SALE—WEST RAVENSWOOD, MODern 7 rm. res., lot 35x126, all modern; bargain for quick sale. By owner, 4824 N. Lawndale-av.

FOR SALE—NORWOOD PARK, LARGE modern, 9 -n. house; fur.-ace; lot 50x200; garden and fruit. Dr. Yorks, 5956 E. Circle-av.

FOR SALE — ROGERS PARK GARDENS; shrubs, small chicken yard, $2,700; lot 100x125, $8,300; easy terms. 5633 Glddings-st.

FOR SALE—$300 TO $500 CASH, $30 MONTH, buys 6 room house; 5 to 7 rm. bungalows; 4138 N. Francisco-av., n. of Irving Park-blvd.

FOR SALE—$800 CASH, $40 MONTH, BUYS handsome 5 to 9 rm. house, 2606 Leland-av., blk. n. of Francisco-av. Ravenswood L.

FOR SALE—$2,300—5 RM. COTG.; LOT 60X 125; sewer, water, gas; $100 cash, $20 monthly. Address L Z 564, Tribune.

FOR SALE—4553 BERNARD-ST., MODERN 6 rooms; excellent trans.

FOR SALE—5 RM. COTTAGE, LOT 35X140, 2838 N. Sawyer-av. Belmont 6263.

FOR SALE—$400 EASTWOOD-AV., BEAUTIful 5 room bungalow; open Sunday.

FOR SALE—COTTAGE WITH STORE, OPPOsite school. 2213 Lobeck-st.

FOR SALE—MOD. RESIDENCE, MUST SELL at once; barg. Address K A 288, Tribune.

REAL ESTATE FOR SALE.
HOUSES—NORTH SIDE.

A Garden of Real California Bungalows
The Estates Subdivision.
IN BEAUTIFUL WEST RAVENSWOOD.
Near Elevated. Ready to occupy.
Bungalows are of real California style, built on two and three lots, 40 and 80x125 lots, and have the most artistic design that any architect can make; nothing seen them in Chicago. 5 and 6 room bungalows, with real coal fireplaces, bookcases, beamed ceilings, some with 2 bathrooms; also private sun parlors and dining porches; 85 built, more under construction, all different. Our bungalow street is the most attractive street in the city. Price $4,700 and up. Terms 10 suit. Small cash payments.
Also see fifteen new stucco 2 story residences of 8 rooms now under construction, with two front gables and some with two bathrooms. Price $4,700 and up. Northwestern L to Kimball-av., Montrose-av., or Lawrence-av. cars to Kimball-av. Monticello-av. Office Monticello and Wilson-av. Irving 901 or NELSON & LEWIN, 111 W. Washington-st. Franklin 1438.

FOR SALE
ELAINE ROGERS PARK HOME.
Near Birchwood "L" and the lake.
Ten rooms, finished practically throughout in quarter sawed oak; lot 90 ft. wide; sun parlor porch 10x18; sleeping porch and breakfast room; five spacious bedrooms; every one a dream for light and air; large closets; attic, big enough for three additional rooms; garage and chicken house; most exclusive spot in Rogers Park; you wouldn't expect to find to put it in more perfect order. Let us show Rogers Park's best offering. Property is clear of incumbrance and can be sold on favorable terms.
REDUCED PRICE. $15,000.
Recent cash sales of lots in this block over $200 per foot.
WM. A. ROSE,
HEINEMANN & CO., Exclusive Agents
420 Otis Bldg., 424. 10 S. La Salle-st.

FOR SALE—SPRING BARGAINS.
ROGERS PARK HOUSES.
1834 Greenleaf-av., 50x171, 6 r.....$7,000
1833 Farwell-av., 25x171, 5 r.....7,000
1824 Lunt-av., 42x100, 8 r.....7,000
1770 Morse-av., 40x125, 6 r.....4,000
2216 Greenleaf-av., 37x171, 7 r.....6,000
6638 Bosworth-av., 32x125, 6 r.....6,500
6555 N. Ashland-av., 50x125, 6 r.....7,000
Stucco cottage with 100 foot corner.....5,000
And many others. Call and see us.
JAY J. READ & CO., Clark and Lunt-av.
Exclusive Agents. Rogers Park 3501.

EDGEWATER HOUSE AT YOUR OWN PRICE

13 ROOM BRICK RES.
SPACIOUS BRICK PORCH.
OAK TRIM; wide 36"; best finish; hot water heat; located on one of the best streets of private houses; close to Broadway car and near Edgewater el. sta.; property cost $12,000; sacrifice $8,700 and only $2,000 cash needed to get title; act quick; no trade. Address K M 217, Tribune.

FOR SALE—SPECIAL BARGAIN IN 6 ROOM and alcove house, in Albany Park, in first class condition; 50 foot lot with garage; has been held at $4,800; if sold this week owner will take $4,400; $1,000 cash required, balance monthly.
COCHRAN & McCLUER,
4622 N. Western-av.
Main Office, 40 N. Dearborn-st.

FOR SALE—A DE LUXE RESIDENCE IN A strictly residential neighborhood, overlooking the lake; brick bldg., tile roof, every modern convenience; best location and best home on the North Shore, and must be sold at once.
Near 2 car lines, Irving Park-blvd. Kedzie and Elston-av.; only 35 minutes from down town.
LOCATION:
Spaulding-av., south of Irving Park-blvd., near Elston-av.
HUDSON & CONDELL, 3206 Irving Park-blvd., corner N. Kedzie, or 3647 Elston-av., corner N. Spaulding-av.

FOR SALE—NEW BEAUTIFUL HOMES
$3,575 to $4,575.
$100 CASH & RENT.
Our announcement last week that our houses on Sawyer-av. and that block would prove impossible to build and sell up to the minute homes at these bargain prices met with a hearty response from the public. The appreciation is gratifying to us. But three houses remain unsold. Come today and select of these. No time to lose.
A few of many attractive features are beautiful buffets, plastered basements, high attics, 75 ft. lots, cement walks.
Our higher priced houses with tile floors, block from car, are almost completed.
ALBERT G. SCHORSCH, BUILDER,
Office, 6344 Irving Park-blvd.

FOR SALE—
Several more nearly completed new 5, 6, and 7 room
BUNGALOWS,
all sold as low as
$100 CASH
balance like rent.
Take any cross town car to Cicero [illegible] and transfer to North-av., and walk one block to Long-av.
[50th].
CHICAGO'S LARGEST BUILDER OF BUNGALOWS.
RAYMOND G. HANCOCK & CO.,
35 No. Dearborn-st., Bank Floor.
Phone Central 4780.

REAL BUNGALOWS
$3,150 to $4,500.
PAYMENT SAME AS RENT.
Ideal homes. No two alike. Large lots, with building restrictions, on exclusive bungalow streets. Fine transportation. Real fireplaces, oak trim, hot water heat, garages. Very low terms.
MILWAUKEE-AV. CARS TO SUNNYSIDE.
E. STONE & CO., 4608 MILWAUKEE-AV.

FOR SALE—
COME OUT AND LOOK THEM OVER.
NEW BUNGALOW BARGAINS.
6 large rooms, 3 bedrooms, all the latest improvements and fixtures such as tile bath and vestibule, first class construction throughout, large lot, small cash payment.
$25.00 MONTHLY, INCOLDING ALL INTEREST.
6 ROOM MODERN BUNGALOW, $3,100.
37½ ft. lot, large barn. Terms to suit.
H. HAUNSTRUP JR., 5800 Irving Park-blvd.

FOR SALE—JUST FINISHED,
7 ROOM BRICK
NEW COTTAGES.
All modern conveniences; lots 37½x125 feet; cement walks; 25 trees and shrubs on each lot.
Price $2,450.
Terms $100 cash,
$20 monthly.
Come and look them over before buying elsewhere or renewing your lease.
GEORGE L. WATSON, 5701 Irving Park-blvd.

FOR SALE—5 ROOM STUCCO BUNGALOW, large front and rear porches, attic and basement, hardwood trim and floors, mantel, gas log fireplace, linen closet, range, and rear icing refrigerator; furnace heat; 35 foot lot; convenient to Ravenswood "L" terminal and Lawrence-av. surface line. Price $5,900.

F. H. NIEHING & CO.,
3542 Lawrence-av. Monticello 204.

FOR SALE— —FOR SALE
Do not sign another lease until you have seen my new 6 room bungalow, 3627 N. Lawndale-av., near Addison.
$3,975.
ON TERMS TO SUIT.
Every modern convenience; lot 37½x125; C. & N. W. R. R. service and six car lines. Open every day and Sunday.

FOR SALE—FORCED TO SELL MY $1,350 equity in beautiful new seven room stucco residence in Norwood Park, built for owner; hot water heat, oak trim, tile bath, screened porch, stucco garage, driveway to street, lot 50x225; value $5,000; will consider good Ford touring car and cash; 6218 Monroe-av. Evanscastle 237, or address T 407, Tribune.

FOR SALE—BEAUTIFUL 6 RM. BUNGAlow in a neighborhood saving these days; modern houses; with hwd. trim, gas, elec., laundry tubs, furnace, high cement basement, lge. attic, beam ceilings, 50x125 ft. lot; $3,500; owner on premises Sunday 10 a. m. Phone Englewood 9675. Easy payments.

FOR SALE—4017 N. SAWYER-AV., NEAR transfer corner, Irving Park-blvd. and Kedzie-av.; modern residence; high concrete basement.
$100 Cash.
Terms like rent. Get key at 3206 Irving Park-blvd.

FOR SALE—BEAUTIFUL EIGHT ROOM residence, located on large corner lot in Irving Park Villa," almost new, modern; need money; will sacrifice for quick sale. Address K D 109, Tribune.

FOR SALE—BIG SNAP—
3723 N. Sacramento-av., near Grace-st., 5 r. residence; will accept small cash payment or your clear vacant; price only $2,200. See this today.

FOR SALE—NORWOOD PK., MOD., NEARly new 5 room bungalow, h. w. heat, lot 50x225, 2 blks. from depot; must be seen to be appreciated; owner will sacrifice for quick sale; terms. Address L B 277, Tribune.

FOR SALE—BY OWNER, 6 ROOM FRAME house, modern, fine condition, good location; snap price $3,600; any terms; owner banker, doesn't need money. Do you want a home cheap? See J. E. ROCHE, 3834 Fullerton-av.

FOR SALE—WELL BUILT 5 RM. MODERN bungalow; lot 60x125; also fine chicken house in rear; 1 blk. to car; $2,000, $1,000 cash, $32 mo. 4243 Roscoe. Ph. Irving 3275.

FOR SALE—LOGAN-SQ. COR. RESIDENCE. 10 rooms; $6,700 or best offer. Room on lot for a flat. 2700 N. Kimball-av. Bel. 4184.

FOR SALE—MUST SACRIFICE FINE FIVE room cottage, good trans.; small amount down, bal. monthly. Address L K 261, Tribune.

FOR SALE—LEAVING CITY; SELL 5 RM. mod. cottage, Ravenswood Highlands. Irving 3801.

FOR SALE—MOD. 7 RM. BRICK HOUSE, barn, garage, large lot. 2720 N. Mozart. Call Sunday p. m.

HOUSES—WEST SIDE.

FOR SALE—BY OWNER, 1928 S. RIDGEway-av., 2 story stone front house, 5-6 rms.; must have income property in splendid repair; condition; ideal for small family; price reasonable. PAUL STEINBRECHER & CO., Tribune Bldg.

FOR SALE—BY OWNER, 1928 S. RIDGEway-av., attractive 3 story stone front brick residence; in splendid repair; in splendid condition; ideal for small family; price reasonable. PAUL STEINBRECHER & CO., Tribune Bldg.

FOR SALE—BY OWNER, 1928 S. RIDGEway-av., 3 story stone front brick residence; everything mod.; f. heat. Ph. Ravens. 4486.

HOUSES—NORTHWEST SIDE.

FOR SALE—4 RM. BUNGALOW; CONCRETE foundation; modern plumbing; electric light; lot 50x126. Price $2,250; payment $22.50 per month; Addison, nr. 620. Owner. Address J B 560, Tribune.

FOR SALE—NEW, LARGE PARK 6 rm. modern bungalow, inclosed porches, 40x126 ft. lot; worth $5,000, will take $4,500 for quick sale. Owner, 2911 N. Laramie-av. Irving 927 or Monroe 5511.

FOR SALE—COTTAGE AND TWO LOTS; gas, water, and sewer; beautiful shrubbery; fine location; modern plumbing; electric light; 4 rm. rooms, brick basement, electric light, modern plumbing; lot 50x165; price $7,500.
WM. C. HEINEMANN & CO.,
420-424 Otis Bldg., 10 S. La Salle-st.

FOR SALE—SPECIAL RESIDENCE BARgain, Sheffield-av., e. f., near Grace-st. "L"; ten rooms, brick; basement, electric light, modern plumbing; lot 50x165; price $7,500.
WM. C. HEINEMANN & CO.,
420-424 Otis Bldg., 10 S. La Salle-st.

FOR SALE—5 ROOM COTTAGE; LOT 37½X125, 2613 N. Marshfield-av.

REAL ESTATE FOR SALE.
HOUSES—WEST SIDE.

FOR SALE—ST.
E. WOLTERSDORF & CO.,
S. W. Cor. Madison-st. and Ashland-blvd.

N. E. COR. ADAMS-ST. AND WINCHESTER-AV., 8 r. residence front 14 room residence; dining room and kitchen on parlor floor; sunshine in all rooms; lot 96x125; $7,500.

N. E. COR. MONROE AND LINCOLN-STS., good corner lot, 56x118, with 10 room brick and frame house; rented at $420 yearly; all for $4,500.

12 S. OAKLEY-BLVD., modern 2 floor stone front residence, 9 rooms; hardwood floors; hot water heat; electric light; all in unusually good condition; owner will show; $4,400.

2129 AND 2131 DEKALB-ST., 2 seven room brick houses; owner will sacrifice for $2,100 each.

E. WOLTERSDORF & CO., Exclusive Sellers.

FOR SALE—
N. W. COR. KEDZIE & FRANKLIN-BLVD.
LOT 50x118.
Improved with 2 residences, which can be remodeled into 4 flats or later into stores; PRICE $12,000. Owner will take back mortgage.
BURHANS, ELLINWOOD & CO.,
23 N. Dearborn-st. Phone Hand. 1866.

FOR SALE—SACRIFICE, QUICK, $8,000 BElow cost, modern residence, h. w. floors, finish, elegant elec. fixtures, h. w. heater, laundry, furnace, white, shady street, good locality, 1 blk. L. surface. Let roomers pay everything; about $2,800 cash, balance $80 month. 3245 Walnut-av.

FOR SALE—
Independence-blvd., nr. W. 123d-st. 2 story and base. 2 flats and janitor flat in base; income, $3,600. Price, $25,000.
H. O. STONE & CO., 76 W. MONROE-ST.

FOR SALE—THE 11 RM. BRICK WITH LGE. 2 stg. brick barn, 3041 Park-av., all large, light rooms; lot 37x124; out of town owner says sell; price $4,500; small payment, easy terms; fine for rooming house. Can you beat it?
Cooper Kirk, 38 S. Dearborn. Cent. 960.

FOR SALE—A GOOD 3 STORY BRICK; 12 rooms and barn; arranged for 3 families; 3 baths; rents $420; price $2,700; mortgage $1,000. Only $800 cash required. (C. A. S.)
CHANDLER, HILDRETH & CO.,
56 W. Washington-st. Central 5151.

VACANT—SOUTH SIDE.

FOR SALE.
IN THE NEW SOUTH Side Residence Section.
600 FEET ON EAST END AVE.
THE ENTIRE EAST FRONTAGE IN THE BLOCK BETWEEN 78TH AND 79TH-STS.
All improvements in, ASPHALT MACADAM STREET, CEMENT WALK, SEWER, WATER, AND GAS.
Building Line Restrictions.
One of the choicest locations on the South Side for 3 and 5 flat buildings, homes, and bungalows. Will command rentals equal to any $50 and $75 ft. property.
PRICE $35 FT.
With all improvements paid for.
CORNERS, $40 FOOT.
Will divide in 20 ft. lots or more.
Best purchase in rapidly growing high class residence property in the city.
W. K. HOUSTON, SOUTH SHORE OFFICE, 71st and Stony Island-av.

FOR SALE.
One of the Finest Locations on the South Side for a Court Building of 4 and 5 Room Apartments. 150x165 on Rhodes-av.
East front, looking down 33d-pl., commanding unobstructed view over Groveland Park to the lake.
PRICE $65 FT.
CHEAP AT $100 FT.
Will bring rentals equal to any $125 to $150 ft. property. Best purchase in vacant property in Chicago.
W. K. YOUNG & BRO., BANK FLOOR, Marquette Bldg., Dearborn and Adams.
Exclusive Agents.

FOR SALE—
100 FOOT CORNER.
Best residence location in Chicago. Fronts on Jackson Park and its surroundings cannot be changed. Entire block restricted to residences. Several high class homes completed. No cars. Only one block to cars; compares to this for desirability and attractiveness.
Price $35,000.
JOHN A. CAMPBELL & BRO.,
53d-st. and Lake Park-av. Hyde Park 440.

FOR SALE—SOUTH SHORE VACANT.
35x125, Paxton-av., nr. 70th.....$70.00
40x180, Oglesby-av., nr. 67th.....90.00
40x180, Oglesby-av., nr. 68th.....90.00
50x189, Paxton-av., nr. 67th.....70.00
30x125, East End-av., nr. 68th.....62.50
100x125, 72d-av., nr. 67th.....62.50
FRANK M. DOOLEY, 1929 E. 71st-st.

FOR SALE—70TH-ST. SECTION LINE, with s.-rest cars; h. front; lot 100x126 ft. to 16 ft. alley; 2 ft. from corner Cottage Grove-av.; less than full blk. from Yates-av.; the north-south section line; sewer, water, gas, sidewalk in; paving district; 6 ft. cut; 4 ft. A. D. WITKOWSKY, 1st Tr. Sav. Bk.

FOR SALE—CHOICE VACANT TO IMprove, Lake-av., near 38th, 82x170 ft. at $150 per ft. Lake-av., near 43d, 82x170 ft. at $155 per ft. S. W. Cor. 43d and Vernon-av., 90x100 ft., $150 per ft. MAKE OFFER.
MEAD & COE, 69 W. Washington-st.

FOR SALE—OFFERS SOLICITED; HIGHest bidder gets 25 foot lot, vacant, 7487 So. Chicago-av., located midway between Ill. Cent. R. R. depot and postoffice. Grand opportunity. Good speculative value. What will you give?
JESSE H. ROBERTS, 6102 Woodlawn-av.
FRANK L. ROBERTS,
Tel. Midway 1587. 7050 Euclid-av.

FOR SALE—VACANT.
200 ft. vacant north of 75th-st., within 1 blk. of L. C. sta. and surface lines; real bargain at $25 per ft.; $5,000 cash. Flats will rent for $40 to $10 per room.

PAXTON-AV., NO. OF 79TH-ST., 100X189; snap for court bldg., at $12.50 per ft.

CORNER, 100X126, nr. JEFFERY-AV. I. C. STA., no restrictions; only corner at price near trans. Price $4,000; $2,500 cash.

JEFFERY-AV. BETW. 70TH & 71ST-STS., 50 ft., no restrictions, within ½ blk of I. C. sta.; will sell at a bargain price for THIS WEEK ONLY.

BUSINESS VACANT BUY.

EAST 70TH-ST. SNAP!—Well located corner in what will be a great business district in another 5 yrs.; $60 per ft. Also 50 or 100 ft. inside at $35 per ft. Both are good "BUYS."

RESIDENCE VACANT.

JEFFERY-AV. CHOICEST LOCATION ON THE S. S. for 3 flat or residence; 1 blk. to Jackson Park, close to lake and good trans.; will surely double in value in next two years.

BUNGALOW OR 2 FLAT VACANT.
OGLESBY-AV. [paved], betw. 76th and 77th-sts. A BARGAIN AT $37.50 per ft.

H. O. STONE & CO., 76 W. MONROE-ST.

FOR SALE—SOUTH SHORE VACANT. 15 select lots to be sold on South Shore-drive this week. Get our prices before closing consideration. Also 100 feet on Lake Park-av., north of 75th-st. 50 feet of business property on 79th-st., and Colfax-av., near Windsor-av. must be sold this week at $80 per foot. Crandon-av., north of 75th-st., $45 per foot. Ogleby, north of 78th-st., $35 per foot. Merrill-av., north of 75th-st., $48 per foot. Merrill-av., north of 75th-st., $46 per foot. Phillips-av., north of 75th-st., 80x160 feet, $37 per foot. And others. Office at 2600 E. 79th-st., or phone South Chicago 234.
D. E. MULVEY CO.

FOR SALE—VACANT—100 FT., BENNETT-AV., 33d and 34th sts.; 50 ft., Merrill-av., nr. 67th-st.; cor. 72d and Bennett [suitable for immediate impr. with large apt.]; 50 ft., Merrill-av., nr. 76th [near L.]; 100 ft., Merrill and Paxton-avs., bet. 77th and 78th, all improvements in and paid for. Some 3 flat and 6 flat transfer corner. pt. cash, pt. 2d mtg.; fine chance for builder.
BEC

REAL ESTATE FOR SALE.
VACANT—NORTH SIDE.

FOR SALE—NORTH SIDE VACANT. WE are offering for sale 5,000 feet of vacant property in the resubdivision lying between Clark, Ridge, Simonds, Thorndale and East Ravenswood, at most attractive prices.

Clark-st., north of 7 avenue, $125.00.
Glendale, from $35.00 to $60.00.
Thorndale, from $40.00 to $55.00.
Paulina, $50.00 and $55.00.
Hermitage, $45.00, with a 15 ft. building line.
East Ravenswood, $32.00.

This property will be sold in 30 ft. lots and will include all improvements, with paving on Glendale, Paulina, Hermitage, Ridge and Clark. For further particulars call
HENRY E. STRASSHEIM & CO., 112 West Adams-st. Phone Central 122.
Broadway, Edgew. 396 and 3302.

FOR SALE—
BUILDERS, ATTENTION—N. W. Clarendon and Junior-ter., lot 60x125; excellent site for apartment bldg.
PAUL C. LOEBER & CO.,
2 N. La Salle-st. Franklin 757.

VACANT—NORTHWEST SIDE.

FOR SALE—ON SECOND MORTGAGE loan, to good builder who will build attractive 3 flat buildings; will sell from 2 to lots at bargain; $600; property looks on Ravenswood golf links at Lawrence and Lowell-avs.; high ground; fine transportation; all lots within 1 blk. of Lawrence-av. car line, also over a mile from Ravenswood terminal of "L," also 1 blk. east of Elston-av. car line. Prices and terms easy, and sidewalk.
FREDERICK A. COOPER & CO.,
204 Rector Bldg. Randolph 4200.

FOR SALE—BEST BARGAINS IN LOTS ON Bernard-st., Rumbell, St. Louis, and Drake-aves., near industrial, etc.; 65x171, on Bloomingdale-rd.; all under roof, office, scale, barn, and garage; immediate possession if desired.
HALLMAN & SON, 3212 North-av. Bes. 9114.

FOR SALE—190 000 SQ. FT., C. & W. I. R. R. Loomis, Blahop, and 74th-st.; $15,000. 401x185 ft., B. & O., C. T. R. R., and 44th-av.; $20,000.
E. N. WEART & CO., 25 N. Dearborn-st.

FOR SALE—NEW MANUFACTURING DISTRICT; nice, clean block; 150,000 sq. ft., Chicago and Kostner-avs.; N. W. switch on property; nothing cheaper; easy terms.
A. H. KINKAID & CO., 39 N. Dearborn-st.

FOR SALE—50 FT. LOTS LAMON [50th]-av., between Palmer and Dickens; sewer, water, sidewalk in and paid; within 4 blocks of car lines; corner lot, $400; inside lots, $375; commenced, 9,000. QUINLAN & TYSON, 40 N. Dearborn-st.

FOR SALE—30 FT. LOTS LAMON [50th]-av., between Palmer and Dickens; sewer, water, sidewalk in and paid; within 4 blocks of car lines; corner lot, $400; inside lots, $375; commenced, 9,000. QUINLAN & TYSON, 40 N. Dearborn-st.

FOR SALE—SACRIFICE, 66x120 FT., N. W. corner Virginia (extension) and Warwick; 2 blks. south Irving Park-blvd., and 2 blks. east Cicero; $2,000; worth $2,500; to reasonable one; refused.
H. M. A. BOND & CO., 25 N. Dearborn-st.

FOR SALE—LAWRENCE-AV.
Buy ahead of the street car extension; 3 blks. west of Austin-av.; corner lots, $1,000; inside lots, $900; terms; some price terms. H. W. DOLLARD, 10 N. La Salle-st. Central 8082.

FOR SALE—BY OWNER—LOTS IN NORwood Park; sewer and water; 2 blks. from Circle-av.; public high school and monastery; lots 50 ft. in front; $5,500 for quick sale; 1/3 cash. 5041 N. Central-av.

FOR SALE—CASH, RIPE FOR SUBDIVIsion; 22 acres, containing 20 lots, 50x125, Ridge-av. and Sunnyside-av. (south-av.), Addison 5 blks. Tribune.

FOR SALE—BUILDERS, ATTENTION—100 lots, 50x125 ft., W. H. Eldred's Montrose-blvd. subdivision, cor. 60th-av.; sewer and water in and paid. 1120 Harris Trust Bldg. Dea.

FOR SALE—SACRIFICE AT LESS Main, near Cicero and North-avs.; only $200 at one; other this week. Address L K 818, Tribune.

FOR SALE—BY OWNER, DESIRABLE 50 ft. lot, corner Le Claire-av. and Dakin-st., all improvements in; for building; price $1,500. Address P 575, Tribune.

FOR SALE—2D MTG., 10% CASH, 30X144 in 100s, near new park; will make large building loan. FRANCIS M. CASE & CO., 5 N. La Salle-st.

FOR SALE—VACANT 60 FT. ON TROY-ST. just north of Lawrence-av.; a beauty spot for a flat apartment building. Address P 224, Tribune.

FOR SALE—S. W. COR. IRVING PARK AND Sawyer-av.; 50x125; big bargain. Owner, 1 year from any vacant in Mid. 2000 Broadway. Edgew. 396 and 3302.

FOR SALE—
BUILDERS, ATTENTION—N. W. Clarendon and Junior-ter., lot 60x125; excellent site for apartment bldg.
PAUL C. LOEBER & CO.,
2 N. La Salle-st. Franklin 757.

VACANT—NORTHWEST SIDE.

FOR SALE—ON SECOND MORTGAGE loan, to good builder who will build attractive 3 flat buildings; will sell from 2 to lots at bargain; $600; property looks on Ravenswood golf links at Lawrence and Lowell-avs.; high ground; fine transportation; all lots within 1 blk. of Lawrence-av. car line, also over a mile from Ravenswood terminal of "L," also 1 blk. east of Elston-av. car line. Prices and terms easy, and sidewalk.
FREDERICK A. COOPER & CO.,
204 Rector Bldg. Randolph 4200.

FOR SALE—BEST BARGAINS IN LOTS ON Bernard-st., Rumbell, St. Louis, and Drake-aves., near industrial, etc.; 65x171, on Bloomingdale-rd.; all under roof, office, scale, barn, and garage; immediate possession if desired.
HALLMAN & SON, 3212 North-av. Bes. 9114.

FOR SALE—190 000 SQ. FT., C. & W. I. R. R. Loomis, Bishop, and 74th-st.; $15,000. 401x185 ft., B. & O., C. T. R. R., and 44th-av.; $20,000.
E. N. WEART & CO., 25 N. Dearborn-st.

FOR SALE—NEW MANUFACTURING DISTRICT; nice, clean block; 150,000 sq. ft., Chicago and Kostner-avs.; N. W. switch on property; nothing cheaper; easy terms.
A. H. KINKAID & CO., 39 N. Dearborn-st.

FOR SALE—50 FT. LOTS LAMON [50th]-av., between Palmer and Dickens; sewer, water, sidewalk in and paid; within 4 blocks of car lines; corner lots, $400; inside lots, $375; commenced, 9,000. QUINLAN & TYSON, 40 N. Dearborn-st.

FOR SALE—SACRIFICE, 66x120 FT., N. W. corner Virginia (extension) and Warwick; 2 blks. south Irving Park-blvd., and 2 blks. east Cicero; $2,000; worth $2,500; to reasonable one; refused.
H. M. A. BOND & CO., 25 N. Dearborn-st.

FOR SALE—
SMALL SPECULATION.
We have 25 feet, with improvements, rent, ing for $378; Olcott's land valuation $4,875. Will submit offer as low as $6,000. This is worth investigating. Sale imperative.
WM. D. KERFOOT & CO., 105 W. Washington.

FOR SALE—
Builder's bargain, 37½ ft., W. Adams-st., nr. Garfield park; for best offer this week; owner, C. H. THOMPSON, Chicago Athletic Club.

FOR SALE—½ BLK. GARFIELD PARK. $1,200; 30x158; asphalt street; elegant location for flats or apartments.
WHITESIDE & WENTWORTH, 8 S. Dearborn.

FOR SALE—CHEAP, 3 LOTS ON A Branch offices: 2317 and 3233 Madison.

FOR SALE—BIGGEST BARGAIN ON MIL-waukee-av.; 100 feet vacant, corner; must have some money; sell for less than half its value. Address L K 506, Tribune.

FOR SALE—NR. NEW PARK, AUSTIN, 22 lots on Harrison, Flournoy and Lotus; fine for 2 flats; great snap. JESSE T. WILSON, 1544 Unity Bldg. Central 6100.

FOR SALE—130X135, WEST END-AV., CORner Kenneth-av. [44th-ct.], ripest vacant Chicago; best offer buys all or any part; no trades. See property and sign.

FOR SALE—LOT ON MONROE, NEAR ST. Louis; 70x191, south front, near Garfield Park; fine for 12 flats, 6 garages. A. PAONE, 1322 S. Ashland-av.

FOR SALE—BUILDERS: BARGAIN AT your price—48 ft. Washington-blvd., e. of Garfield Park. Address L K 823, Tribune.

FOR SALE—VACANT, W. 19TH-ST., BETween Wood and Paulina. See owner, 154 W. Randolph-st., Room 17.

FOR SALE—VACANT, N. E. CORNER OF Lake and Kedvale-avs., 144x198; a bargain. A. RAUNER, 1322 S. Kedvale-av. Lawndale 753.

FOR SALE—50X125 FT. [PEASE SUB.]; cheap; $500 5207 Magnolia-av

MISCELLANEOUS—SOUTH SIDE.

FOR SALE—GREATEST BARGAINS IN acres or flats or vacant lots in Calumet Park. E. E. ALDWIN & CO., 3460 Indiana-av.

MISCELLANEOUS—NORTH SIDE.

FOR SALE—76½X200 FT., OLD IMPROVEments, 3419 Blaine-pl., near lake.

MISCELLANEOUS—N. W. SIDE.

FOR SALE—IMPROVED AND VACANT property in the Lawrence and Kimball-av. district. Have several bargains to offer in ft. frontage and up. Get our list. WM. H. MULHOLAND & CO., 30 N. La Salle-st.

REAL ESTATE—MFG. PROPERTY.

FOR SALE—WEST SIDE, WESTERN-AV., 8 of Ohio, 75x126, vacant, $40 a ft. Owner, 812 First Natl. Bank Bldg.

FOR SALE—WEST SIDE, 125X100, EAST OF Leland, nr. Lake-st.; $100 per ft. Owner, 812 First Natl. Bank Bldg.

FOR SALE—OR EXCHANGE—GOOD IMproved corner in manufacturing district on the east of Ashland-av. COCHRAN & HEDGES, 10 N. La Salle-st. Central 1982.

FOR SALE—FACTORY SITE, OR WILL lease to suit tenant; 75x135, east front, on Lake-st., south of 35th-st.
JOHN B. KNIGHT & CO., 74 W. Washington.

FOR SALE—MANUFACTURING SITE WITH switch track, Ohio st., west of Orleans, 174x 200; A. BIRKHOFF, 60 W. Wash.-st. Cent. 7191.

FOR SALE—LOTS AND FACTORIES, with or without rail and dock; will build. ESTEL & POAGUE, 138 W. Washington-st.

FOR SALE—CHEAP, THREE LOTS ON A main line; has switch track. Address L K 828, Tribune.

FOR SALE—MFG. SITE, 80-ft. W. ERIE-st., 4 blks. from Clark-st. Address L K 872, Tribune.

FOR SALE—34,500 SQ. FT. VACANT, ON C., R. & G. grade switch. HARTY BROS., 2137 Kostner-av.

FOR SALE—OHIO AND SAN RAMON, 80X165; only $125 a ft. HUMMEL & CO., Ashland, near Fullerton.

REAL ESTATE—MFG. PROPERTY.

MNFG. PLANT AT SACRIFICE

HEAVILY BUILT BRICK BLDG. OF 17,000 SQ. FT. FLOOR SURFACE. TRUSS ROOF. LOT AREA 11,250 SQ. FT. NOW OCCUPIED AS BOILER SHOP. OWNER MOVING FROM CITY ANXIOUS TO SELL. FINELY LOCATED ON N. W. SIDE, ON 2 CAR LINES, ONLY 2 MILES FROM LOOP.

A. J. MONTAGUE & SON, AGENTS,
25 N. DEARBORN-ST. CENTRAL 5012.

FOR SALE—UNION AND KINZIE-STS.; 5 story concrete and mill building; 100,000 square feet, complete power equipment, fireproofing system and ice machines; bargain if taken at once. Full commission to brokers. For particulars apply
CRAMIN & O'CONNOR, 105 N. Clark-st. Exclusive Agents.

FOR SALE—CORNER, 125x118 FT., FT. CLAIR, near Grand-av. Excellent site for any kind of mfg. purposes. Will sell this corner below any value of similar ppty. in that section.
JOHN B. DE VONEY & CO.,
183 W. Washington-st.

FOR SALE—OR LEASE—MFG. OR STORage building, for material, etc.; 65x171, on Bloomingdale-rd.; all under roof, office, scale, barn, and garage; immediate possession if desired.
HALLMAN & SON, 3212 North-av. Bes. 9114.

FOR SALE—190 000 SQ. FT., C. & W. I. R. R. Loomis, Bishop, and 74th-st.; $15,000. 401x185 ft., B. & O., C. T. R. R., and 44th-av.; $20,000.
E. N. WEART & CO., 25 N. Dearborn-st.

FOR SALE—NEW MANUFACTURING DISTRICT; nice, clean block; 150,000 sq. ft., Chicago and Kostner-avs.; N. W. switch on property; nothing cheaper; easy terms.
A. H. KINKAID & CO., 39 N. Dearborn-st.

FOR SALE—50 FT. LOTS LAMON [50th]-av., between Palmer and Dickens; sewer, water, sidewalk in and paid; within 4 blocks of car lines; corner lots, $400; inside lots, $375; commenced, 9,000. QUINLAN & TYSON, 40 N. Dearborn-st.

FOR SALE—SACRIFICE, 66x120 FT., N. W. corner Virginia (extension) and Warwick; 2 blks. south Irving Park-blvd., and 2 blks. east Cicero; $2,000; worth $2,500; to reasonable one; refused.
H. M. A. BOND & CO., 25 N. Dearborn-st.

FOR SALE—
SMALL SPECULATION.
We have 25 feet, with improvements, rent, ing for $378; Olcott's land valuation $4,875. Will submit offer as low as $6,000. This is worth investigating. Sale imperative.
WM. D. KERFOOT & CO., 105 W. Washington.

FOR SALE—
Builder's bargain, 37½ ft., W. Adams-st., nr. Garfield park; for best offer this week; owner, C. H. THOMPSON, Chicago Athletic Club.

FOR SALE—½ BLK. GARFIELD PARK. $1,200; 30x158; asphalt street; elegant location for flats or apartments.
WHITESIDE & WENTWORTH, 8 S. Dearborn.

FOR SALE—CHEAP, 3 LOTS ON A Branch offices: 2317 and 3233 Madison.

FOR SALE—BIGGEST BARGAIN ON MIL-waukee-av.; 100 feet vacant, corner; must have some money; sell for less than half its value. Address L K 506, Tribune.

FOR SALE—NR. NEW PARK, AUSTIN, 22 lots on Harrison, Flournoy and Lotus; fine for 2 flats; great snap. JESSE T. WILSON, 1544 Unity Bldg. Central 6100.

FOR SALE—130X135, WEST END-AV., CORner Kenneth-av. [44th-ct.], ripest vacant Chicago; best offer buys all or any part; no trades. See property and sign.

FOR SALE—LOT ON MONROE, NEAR ST. Louis; 70x191, south front, near Garfield Park; fine for 12 flats, 6 garages. A. PAONE, 1322 S. Ashland-av.

FOR SALE—
BUILDERS, ATTENTION—N. W. Clarendon and Junior-ter., lot 60x125; excellent site for apartment bldg.
PAUL C. LOEBER & CO.,
2 N. La Salle-st. Franklin 757.

VACANT—NORTHWEST SIDE.

FOR SALE—ON SECOND MORTGAGE loan, to good builder who will build attractive 3 flat buildings; will sell from 2 to lots at bargain; $600; property looks on Ravenswood golf links at Lawrence and Lowell-avs.; high ground; fine transportation; all lots within 1 blk. of Lawrence-av. car line, also over a mile from Ravenswood terminal of "L," also 1 blk. east of Elston-av. car line. Prices and terms easy, and sidewalk.
FREDERICK A. COOPER & CO.,
204 Rector Bldg. Randolph 4200.

FOR SALE—BEST BARGAINS IN LOTS ON Bernard-st., Rumbell, St. Louis, and Drake-aves., near industrial, etc.; 65x171, on Bloomingdale-rd.; all under roof, office, scale, barn, and garage; immediate possession if desired.
HALLMAN & SON, 3212 North-av. Bes. 9114.

FOR SALE—190 000 SQ. FT., C. & W. I. R. R. Loomis, Bishop, and 74th-st.; $15,000. 401x185 ft., B. & O., C. T. R. R., and 44th-av.; $20,000.
E. N. WEART & CO., 25 N. Dearborn-st.

FOR SALE—NEW MANUFACTURING DISTRICT; nice, clean block; 150,000 sq. ft., Chicago and Kostner-avs.; N. W. switch on property; nothing cheaper; easy terms.
A. H. KINKAID & CO., 39 N. Dearborn-st.

FOR SALE—50 FT. LOTS LAMON [50th]-av., between Palmer and Dickens; sewer, water, sidewalk in and paid; within 4 blocks of car lines; corner lots, $400; inside lots, $375; commenced, 9,000. QUINLAN & TYSON, 40 N. Dearborn-st.

FOR SALE—SACRIFICE, 66x120 FT., N. W. corner Virginia (extension) and Warwick; 2 blks. south Irving Park-blvd., and 2 blks. east Cicero; $2,000; worth $2,500; to reasonable one; refused.
H. M. A. BOND & CO., 25 N. Dearborn-st.

FOR SALE—
SMALL SPECULATION.
We have 25 feet, with improvements, rent, ing for $378; Olcott's land valuation $4,875. Will submit offer as low as $6,000. This is worth investigating. Sale imperative.
WM. D. KERFOOT & CO., 105 W. Washington.

FOR SALE—
Builder's bargain, 37½ ft., W. Adams-st., nr. Garfield park; for best offer this week; owner, C. H. THOMPSON, Chicago Athletic Club.

FOR SALE—½ BLK. GARFIELD PARK. $1,200; 30x158; asphalt street; elegant location for flats or apartments.
WHITESIDE & WENTWORTH, 8 S. Dearborn.

FOR SALE—CHEAP, 3 LOTS ON A Branch offices: 2317 and 3233 Madison.

FOR SALE—BIGGEST BARGAIN ON MIL-waukee-av.; 100 feet vacant, corner; must have some money; sell for less than half its value. Address L K 506, Tribune.

FOR SALE—NR. NEW PARK, AUSTIN, 22 lots on Harrison, Flournoy and Lotus; fine for 2 flats; great snap. JESSE T. WILSON, 1544 Unity Bldg. Central 6100.

FOR SALE—130X135, WEST END-AV., CORner Kenneth-av. [44th-ct.], ripest vacant Chicago; best offer buys all or any part; no trades. See property and sign.

FOR SALE—LOT ON MONROE, NEAR ST. Louis; 70x191, south front, near Garfield Park; fine for 12 flats, 6 garages. A. PAONE, 1322 S. Ashland-av.

REAL ESTATE—OAK PK., AUSTIN.

SEE THESE Bargains Today

The following is only a partial list of the many beautiful NEW places we have for sale We have other bungalows, houses, two flats, etc.; also a list of some fine vacant.

For Sale—NEW 6 rm. modern stucco residence, Oak Park; h. w. trim and floors; hot water heat; sleeping porch, etc.; price $5,200; easy terms.

For Sale—NEW 6 rm. stucco residence, Oak Park; side entrance; private porch and sleeping porch; mahogany and white enamel trim in finishing; lot 37½x125; fine location; price $5,950; terms to suit.

For Sale—NEW modern 6 flat, best Austin location; large sun parlors and private rear porches; price $28,000.

For Sale—NEW 5 rm. stucco bungalow; hot water heat; side entrance; fireplace; h. w. trim and floors; FINE location, Oak Park; price $4,700; easy terms.

For Sale—Nearly new 6 rm. stucco home in central Austin, one block from park; convenient to all transp.; only $4,200; easy terms.

GEO. M. HUNTER & CO.,
5735 South-blvd.

AUSTIN 78 OR 678. OPPOSITE MENARD STATION, OAK PARK L.

GUNDERSONS'
NEW OAK PARK

TWO FAMILY HOMES

ARE NOW READY FOR OCCUPANCY.
Spacious 5-5 and 6-6 room plans, better than ever before. Handsome tile mansard roofs; pressed brick, stone, steel and concrete construction; large sun parlors; hardwood finish; hot water heat, either single or double plants; inside stair to basement.
LOTS 35X126 FT. PAVED ALLEYS.
Location on Ridgeland and Taylor-avs., between Madison and Adams-sts., Oak Park. Close to the new Austin park, golf links, schools and churches of all denominations.
Convenient both to Oak Park "L" at Ridgeland sta. and Metropolitan "L," Garfield park branch, at Gunderson sta. Or take surface cars on Madison-st. to Cuyler-av.
Oak Park cars run every 5 and 10 minutes.
Open Every Day, Including Sunday.
Prices always right, either terms or cash.
Note: We can offer you some beautiful 5 and 6 room apartments for rent.
S. T. GUNDERSON & SONS,
Main office, Chamber of Commerce building.

BUNGALOWS
$10 CASH
$10 PER MONTH
NO INTEREST

On these terms we will build your home costing up to $4,500. You can select any of our choice Oak Park lots and we have $250 has been paid in we will have your home finished. Balance you pay monthly, $5 to $40, including interest. We have 100 different types of bungalows from which you can select; or you can build your own and take possession immediately of one of our many completed houses. Prices $3,800 and up.
Write for Free Booklet.
Take Met. "L," Garfield Park branch, to Home-av. station, walk ½ block south.
BOOK FOR RED OFFICE.
T. A. HOLM & CO., HOME-AV. AND HARRISON-ST. OAK PARK.
TEL. OAK PARK 905.

FOR SALE—NEW 7 RM. STUCCO HOME ON corner lot; finished in oak throughout; fireplace and bookcases in living r.; French doors to large private east front screened porch; reception hall, dining r.; French doors to glassed SUN PARLOR for breakfast room; large kitchen; private kitchen porch; tile bathrm.; 4 BEDRMS. AND LARGE GLASSED SLEEPING PORCH; extra finish decorations; beautiful indirect lighting fixtures; HOT WATER heat; a luxurious home on CORNER LOT in beautiful Oak Parks; owner will sell for $5,600; terms to suit.

New "STUCCO ON TILE" 7 rm. HOME; recpt. r. wardrobe has mirror door; living r. 14x16 ft.; fireplace, bookcases, French windows, attractive dining r.; den with doors to bedrms.; plastered basement; cement walks; lot fenced; everything complete and new; ONLY $4,900; terms to suit. Take "L" to Lake-st., then 10 min. by auto.
WRIGHT & CO., 5613 SOUTH-BLVD.
Open today. Ph. Austin 683.
Via Lake-st. "L" to Austin, 10 min. to Oak Park "L."

TO A BUILDER
OF
6 or 9 Apartments.

We have just had placed in our hands to sell one of the last and best 6 or 9 flat corners in Austin; excellent renting community. Owner wants cash. If you have $3,500, buy this corner and we can give you a loan of $20,000 on 9 flats. Investigate now. This is your opportunity. Flats will bring $40 to $50.

G. W. DROLLINGER & SON,
4807 W. Madison-st.
Austin 862.

HULBERT
BUNGALOWS
"BUILT ON HONOR."
$100 TO $200 CASH.
$25 TO $35 MONTHLY

5, 6, and 7 rooms, frame, stucco, and brick; fireplace, water, steam, or vapor heat; good transportation; all city conveniences and property restricted to desirable class of bungalows and people; no extras; complete in every detail and fully decorated. Good transportation, 5 cent fare to all Chicago. Take Grand-Division car to Austin, then bus to Lombard-av.
THOMAS H. HULBERT,
Taylor-av. and Division-st. Oak Park.

DON'T MISS
THIS BARGAIN

25-2 flat brick bldg., 5 and 6 rooms, located on Crystal-st., between La Vergne and Laramie avs. A growing community; sewer in, 2 blks.; gas, light and gas; console, mirror door, built-in sideboard and buffet, with modern bath; purchaser to complete cement work on 2nd floor, front. BUY NOW AND HAVE IT COMPLETED TO SUIT.
ROBT. ETSEL,
OWNER AND BUILDER.
5411 W. CHICAGO-AV. AUSTIN 425.
Branch Office—S. E. Cor. Le Clair and Crystal-sts., one block north of Division-st. Austin 1820.

FOR SALE—ALL MODERN, SUBSTANTIAL 2 flat 6 room bungalow in Oak Park; convenient trans.; h. w. heat, electric lights; fine basement; cement floors; large porches; wide lot. This place was built by owner for a home, but circumstances make it necessary to sell at once; a big bargain; $4,000.
Call and get our bargain list of two flat buildings.
E. McDONNELD & CO.,
5900 W. Madison. Austin 283.

FOR SALE—NEW, MODERN 6 R. STUCCO home, just completed; all large, light rooms; finish throughout in oak and white enamel; tile bath; h. w. heat; large sleeping porch; lot 30x125; paved st.; EXC. CAR PARK LOC.; fine neighborhood. Price new $7,250; will sell for $6,300; $1,500 cash required, bal. terms. Phone owner, 1218 N. Austin-av. Austin 20. Open Sunday and evenings.

FOR SALE — OAK PARK — DECIDEDLY rare bargain; $500.00 down, $20 per mo. and int.; new 6 rm. bungalow; strictly modern; large lot; 84x171; paved street. 711 N. Cuyler-av.; also furniture.

FOR SALE—NEW, STRICTLY MODERN SIX room residence, h. w. heat; most ideal location in Oak Park; lot 50x125; shrubbery, trees, etc., to be sold reasonable; cash or terms. 537 S. Euclid-av., near Adams-st., Oak Park.

FOR SALE—ELEGANT, NEW 2 5 R. BRICK flats in Austin's finest addn.; 2 furnaces; priv. frt. porches, fireplace; $5,850; only $500 cash frt. bal monthly; 1428 N. Central; nr. North-av. DIRKS 1106 Diversey.

FOR SALE—OR EXCHANGE — OAK PARK new four apt. bldg., 5 and 6 rooms; steam; good locality; rental $2,040. Would consider two flat or cottage. N. W. preferred. See Owner, 315 S. Oak Park-av., 1st flat.

FOR SALE—OWNER WILL SACRIFICE modern 9 room residence in Oak Park, furnace heat; large lot, easy terms; one block west of city limits (60th-av.); 5 car lines. Owner, 611 Lombard-av. Phone 10 to 6, 611 N. Humphrey-av.

FOR SALE—NEW 4 FLAT, PAYS 23% NET on equity; take clear vacant or cash for equity; biggest snap in Oak Park. Address T 105, Tribune.

FOR SALE—5 AND 6 RM. FLAT. SO. AUSTIN; $3 1-3 foot lot; street paved; big sacrifice. E. P. SNOW, 603 S. Laramie-av. Kedzie 1707.

FOR SALE—SPLENDID HOME ON GUNderson-av., in Oak Park, 8 rooms; garage; lot 40x125 feet; all improvements; everything in best condition. Address L K 169, Tribune.

FOR SALE—LOTS 25X126, $200.
Houses from $2,200 to $5,500; all in good repair; in beautiful Clyde
J. SIERRA, 2728 S. 59th-av.

FOR SALE — OAK PARK RESIDENCE 9 rooms, bath; hot water heat; fine location; convenient to transportation; $7,000. Telephone Oak Park 3844 M.

FOR SALE—NEW 6 ROOM STUCCO BUNGAlow; everything up to date; 3 large bedrooms; built by private party. 737 S. Scoville-av.; terms.

FOR SALE—BEAUTIFUL BUNGALOW; 3 bedrs., 3 baths, fireplace, garage; corner Jackson, 2 blocks L. and surface; bargain; $400, bal. like rent. 738 Carpenter-av.

FOR SALE—AUSTIN RESIDENCE.
Eight rooms; fine location; lot 40x150; price $4,850; clear. Floors by Dunfee.
WM. D. KERFOOT & CO., 105 W. Washington.

FOR SALE — OAK PARK, MODERN 5 AND 6 room bungalows, $12 S. Taylor-av.; Garfield L to Lombard-av. station, e. 1 blk.; terms. HUNTER, Owner.

FOR SALE—OAK PARK—6 ROOM STUCCO residence; hot water heat; sleeping porch. 610 Wesley-av.

FOR SALE—MUST SELL FINE, MOD. 7 RM. stucco, all conv.; fine loc.; terms; make offer. 621 S. Elmwood-av. Oak Park 1748.

FOR SALE—150 N. CUYLER-AV., OAK Park; modern 8 room house; 2 flat building as home. $7,000. Terms to suit. Wabash 2163.

FOR SALE—6 RM. HOUSE AT A SACRIFICE; A. W. heat. 35 N. Parkside-av.

REAL ESTATE—OAK PK., AUSTIN.

HULBERT BUNGALOWS
BUILT ON HONOR.
$100 TO $200 CASH
$25 TO $35 MONTHLY

including interest; no more than you are probably paying for rent, and with each payment you are paying for a home; 5, 6, and 7 rooms; frame, stucco, and brick; furnace, steam, vapor, or vapor heat; 37½x125 lots (65); fenced and graded; concrete foundations, floors, and walks; all rooms light; completely decorated; inside stairs to attic and basement; large front and rear porches; brick fireplaces; bookcases; modern electric fixtures; dining rooms have beamed ceiling and oak panelled walls; handsome buffets; bedroom has latest wardrobe closet; bath tiled; large pantries and closets; screens and window shades; near schools, no dust, dirt, nor smoke; in district of green sprubs, trees, and flowers, yet "in town"; all city conveniences and property restricted to desirable class of homes and people; good transportation; 5c to all Chicago. Take Grand-Division-st. car line to Austin-av., walk two blocks west. Booklet mailed on application.
THOMAS H. HULBERT,
Taylor-av. and Division-st., Oak Park.
81 E. Madison-st., Chicago. Central 1085.

FOR SALE—
BRICK BUNGALOW SACRIFICE.
Family changes compels owner to sell beautiful 6 room brick bungalow, oak and mission trim, elaborate electric fix.; hot water heat; paved street, near Madison-st. car, and Met. Elevated; price if sold in 10 days only $4,000; $1,000 cash, balance monthly.
SEE HALEY, O'CONNOR & CO.

NEW 6 ROOM RESIDENCE BARGAIN. $500 cash, balance easy terms, buys this thoroughly modern, up to the minute home; large living room, with art glass windows; spacious dining room, with large buffet, and kitchen (with one piece sink) on first floor. 3 large, sunshine bedrooms on 2d floor; unique electric fix.; excellent heating plant; large front and rear porches; CHOICE AUSTIN LOCATION, conv. to schools, churches, and transportation. This is the opportunity of a lifetime and one you can't afford to miss. Price only $3,950; $500 cash required.
SEE HALEY, O'CONNOR & CO.,
BRICK TWO FLAT SLAUGHTER.
$1,000 cash, balance monthly, easy terms, buys elegant new 2 flat, 5 and 6 rooms; massive oak trim; elaborate elec. fix.; furnace heat; brick porch; cement steps; CHOICE AUSTIN LOCATION; price only $6,200. Will consider good vacant for equity.
HALEY, O'CONNOR & CO.,
4806 W. Chicago-av. Austin 1100.

FOR SALE—ELABORATE NEW BUNGAlow at $4,500—[built by owner]; side entrance; ENORMOUS LIV. RM. across entire front; double French doors; private reception hall; large sunroom; screened; mission oak trim [piano, hand rubbed finish]; artistic dining rm.; leatherette walls, French doors through pergola; fireplace; HOT WATER heat [Arco boiler]; two beautiful bedrms.; white enamel with mahogany doors; SCREENED, GLASSED SLEEPING PORCH; 37½ ft. lot, east front; clothes chute; exterior icing; CIRCUMSTANCES FORCE OWNER TO SACRIFICE at $4,850; terms.

OWNER MUST SELL one yr. old residence; all large, light rooms; everything in perfect condition; 50 ft. corner lot; TILE BATH; large buffet; china case; hot water heat; only $6,000.

NEW HOT WATER HEATED RES.; 6 light rooms, 3 bedrms.; glazed sleeping porch; large living rm., fireplace; h. w. heat; stucco; 2 blks. from Austin-av. car; $4,500; terms. SMITH, 745 N. Oak Park-av. Oak Park 2962.

FOR SALE—LOOK AT THIS 10 FLAT AT corner of Laurel and Ohio-sts.; just getting finished; rents 10 per month; return is over 7%; May 1; incumbrance $16,000, at 5½%; price $20,000; also 2 flat bldg., 2 years old, 5 and 6 rms.; rents $50 per month; 1 and 2 hot water heating plants. Owner, CARL C. NIELSEN, 4950 Rice-st. Austin 29623.

FOR SALE — 5 ROOM COZY BUNGALOW, furnished; $1,500. 1 Haddon-av.

For Sale—5419 Haddon-av., 8 room residence, large sleeping porch, 8x24; hot water heat, Circassian walnut finish, can be had at a barg. n.

FOR SALE—FOR EXCHANGE—EQUITY IN new, high class corner apartment building; rents about $16,000 per annum; want some cash, balance vacant or small mortgage; no brokers. Address X T 322, Tribune.

FOR SALE—BARGAIN—50X171 FEET, FAIR Oaks-av.; $1,750.
C. M. OHLSEN,
30 N. La Salle-st., R. 727.

FOR SALE—11 ROOM MOD. RESIDENCE; Taryan heated; in excellent condition; $5,500, part cash; a bargain; would cost $9,000 to reproduce. Address T 78, Tribune.

FOR SALE—STUCCO BUNGALOW, 6 ROOMS, thermostat regulation, furnace heat, double garage, tile bath. Lorel-av. Price $5,100. Owner, Austin 24826.

FOR SALE—8 ROOM AUSTIN RESIDENCE; fine corner, Latrobe and Ohio; h. w. furnace; $5,000; terms. Owner, Austin 2094.

FOR SALE—O. P. 9 RM. BUNGALOW; NEW mod.; h. w. heat; must sell; $200 cash, bal to suit; owner, 1631 Monadnock. Wab. 6352.

FOR SALE—MUST SELL BRICK STORE and flat; owner sick; rents $4,250; make offer on equity. Address P 145, Tribune.

FOR SALE — WILL SELL MY FAIR OAKS corner lot; bargain. Phone Oak Pk. 3050 or 1 Manchester 27.

FOR SALE—6 R. HOUSE; H. W. HEAT; tile bath; separate shower; 37½x150 ft. lot; $4,800; terms. 1115 Home-av.

FOR SALE—MODERN 3 FLAT; LEAVING city; wide lot; $5,800; $500 cash, easy payments. Owner, 5346 W. Monroe.

FOR SALE—BIG BARGAIN, 7 ROOM BRICK, 2 blocks from Austin-av. car town, $3,500. 714 North Grove-av., Oak Park.

FOR SALE—6 ROOM COTTAGE; ST. PAVED, $3,300, cash $1,000. Call Mon. and Mon. No dealers. 1012 N. Leamington-av.

REAL ESTATE—SUB'N—SOUTH.

FOR SALE—GREAT BARGAIN, 10723 HALE-av., one block east of Belmont station; modern residence, not wood, but solid cement and stucco faced; 8 rooms and sleeping porch. OWNER, Rev. 1255, or Frank. 465.

FOR SALE—MODERN HOUSE, 1-3 ACRE rich soil, on the Ridge, 5c fare; $5,000; part cash or cash and vacant or acres for equity. BRADLEY, 10839 S. Western-av. Mount Greenwood car to Western-av., 4 blks. north.

FOR SALE—MODERN 7 ROOM STUCCO house; lot 50x150; shrubbery, fruit trees; nr. R. I. suburban. 9624 Winchester-av. Owner, Beverly 2028.

FOR SALE—10 ACRES, 7 ROOM HOUSE, poultry, fruit; country home. Phone Homewood 97 W-2. C. W. Armitage.

REAL ESTATE—SUB'N—SOUTH.

FOR SALE—8 NEW BRICK BUNGALOWS AT "TRACY'S WESTERN-AV. REAL ESTATE VIEW"; AN IDEAL GOLF CLUB; 5, 6, and 10 rooms; sleeping porch, sun parlor. This is Tracy's choice restricted section, large lots, with beautiful trees, paved streets; prices $4,650, $10,000, $12,000; easy terms.
BEAUTIFUL 8 ROOM BRICK BUNGALOW JUST COMPLETED, 10958 LONGWOOD DRIVE; ELEGANT INSIDE FINISH; tile bath, two porches, built by day labor; lot 50x229; oak grove. Get off at 95th-st. car, 2 min. from Beverly Hills. See this today. price $10,000. 16 min. from Loop.
12 ROOMS IN A DELIGHTFUL HOME IN MORGAN PARK; HOT WATER HEAT; LOT 100x180. TREES AND SHRUBBERY; 2,400 peony blooms and bulbs; also 14 classic roses, fine modern garage; close to stores, car line, library, churches and stores. Can be had now at a bargain price.
A GOOD HOUSE ONE YEAR OLD; 6 RMS., BRICK, FINE LOT, HOT WATER HEAT; LOT 200 FEET DEEP; PRICE $4,000; terms as low as $6,000; terms to suit. For Sunday engagement phone Beverly 1851.
BROWN & BRITTAIN,
5 N. LA SALLE-ST.

FOR SALE—IN MORGAN PARK; 9 RM. Od stucco opposite Beverly Hills; covered with large oak, maple and elm trees; large barn fronting Prospect Park; one of the finest location in Morgan Park; only $7,000, part cash.
6 room and attic, brick and stucco bungalow; 1 year old; lot 50x150; garage; $6,200; $1,000 cash.
5 room modern brick bungalow; lot 33 1-3 by 150; $4,500; part cash
7 rm. mod. brick res., h. w. heat; slate roof; concrete reinforced porch, floor and steps; lot 50x200 ft.; $4,500.
1½ story 8 room brick house, 6 rms. and bath 1st fl.; can make 4 rms. 2d fl.; lot 50x200, brick paved street

REAL ESTATE—SUB'N—N. W.

Des Plaines Specials.

TWO NEW ARTISTIC BUNGALOWS—6 rms., baths, large lots, fireplace, beamed ceilings, bookcases, china closets, cement basement, set tubs, hot and cold stern water, large lawn. Fruit. Easy terms. $3,300.

NEW MODERN BUNGALOW TYPE HOUSE—Large rooms, bath, gas, electric, cement basement, large living porch. Fruit and shade. PAVED street. $2,900, terms.

New, modern 7 room cottage near Riverblvd. Bath, gas, and electric cement basement. Fruit trees, shade, and garden. $5,400, terms.

Beautiful home with shade trees, garden, lawn, fruit, 8 rooms. Partly modern. A real home. $3,200.

Modern bungalow, 5 rooms and bath; cement basement, lot 100x141. $2,250.

Bungalow, 5 rms. Lot half acre. $1,700, easy terms.

Half acre lot in subdivision with small house. $800, easy terms.

Four room cottage, lot 50x150, $1,500, terms.

GEO. A. FRAHM, Desplaines, Ill. Phone 1198.

FOR SALE—35 MINUTES FROM THE LOOP.

DESPLAINES MANOR.
NEW 4 ROOM
BUNGALOW $1,650
$500 CASH—$20 MONTHLY.

Deep well; good soil; large trees; good surroundings.

HALF ACRES $350
$10 CASH—$5 MONTHLY.

COME OUT SATURDAY OR SUNDAY.

FREE TICKETS AT GATE 7.
Chicago and Northwestern depot. 1:30 p. m. trains. Look for White Badge.

SEND FOR ILLUSTRATED PLAT.

HERBERT H. WEBB, OWNER.
192 N. Clark-st. Main 3098.

PARK RIDGE HOMES

Large 6 room home; fin. attic; living room large, arranged for seeing porch; large verandas; h. w. heat; st. paved; $6,600; $750 cash.

New 7 r. bungalow; living room 12x27; fireplace; h. w. heat; surroundings unique and artistic; in restricted district; e. front lot, 50x173; st. paved; assmts. pd.; $5,500; $1,000 cash.

Must sell 7 r. bungalow; hardwood trim; large verandas on two sides; built for owner; shrubbery; shade; fruit; beautiful garden; s. and e. front corner, 87x150; st. paved; bargain for quick sale.

7 room home; all conveniences; lot 50x220; 14 bearing fruit trees; stucco; paved st.; $5,750; terms.

Choice east front residence lots in restricted district; street paved; all assmts. paid; $900. Will build to suit, or take 30 days for lot.

27 minutes C. & N. W. 7:57 trains daily

Fred I. Gilljck, Park Ridge.

$9 STARTS A HOME
IN DES PLAINES GARDENS.
1-4 ACRES, $167.
[2 city lots.]
1-2 ACRES, $333.
[4 city lots.]
$4 A MONTH.

Garden Spot of Cook Co. The finest Bungalow in the country for $17.50 per month; small payment down; 5 rooms, bath, and sun porch, hardwood floors and trim throughout; fine plumbing and heating; lot 80x186. GET AWAY FROM HIGH TAXES AND GRAFT. Come out today. Get free tickets from our salesmen at Gate 7, C. & N. W. Depot, for the 1:30 p. m. train, or get on at Jefferson Park at 1:53 p. m. E. B. KENDALL & CO., 82 W. Washington-st.

FOR SALE—A SUBURBAN HOME INSIDE Chicago city limits, with Chicago school, water, sewer, gas, and electricity; thoroughly modern 6 room bungalow; oak floors throughout; hot water heat, hardwood trim, big living room, open fireplace, sleeping porch, big, roomy front porch, attic, good closets; all on corner lot with 50 foot lot, beautiful surroundings; two blocks from Chicago and Northwestern station, 30 minutes to the city; transportation problem and commutation fare. Owner built this for a home, now needs larger house. 7712 Iroquois-av., Edison Park. Inquire next house to east.

FOR SALE—80 ACRES FIRST CLASS land; all sewered; fine house; beautiful orchard; on Grand-av., $290 per acre. L. A. VANDERSLUIS, 68 W. Washington-st.

REAL ESTATE—SUB'N—WEST.

FOR SALE—VILLA PARK.

We have the choicest lots in this beautiful subdivision; it's just 40 minutes from the loop on the Aurora and Elgin electric, about the same distance on the Chicago & Great Western, higher, with pure air and rural freedom; lots from $200 upwards; all improvements; a small cash payment will start you; we will build your home. W. S. HENNESSEY & CO.
S S. Dearborn-st. Phone Central 758.

FOR SALE—DESPLAINES SPECIALS—SIX rooms, bungalow; on concrete foundation; all improvements; $4,200; terms.

1 acre, 2 cottages, improvements; $4,500.

7 room cottage, improvements, paved street, large lot on river; $8,250.

Two 5 acres poultry farms.

Paved street, good schools, no saloons.

GEO. A. WHITMORE & CO., Desplaines.
Tel. 874.

FOR SALE—CHICKEN FARM, GLEN ELLYN, 3 blocks to station, 8 room hot water heated house, 4 bedrooms, tile floor, cement basement; cistern, 2 henhouses, chicken run 30x150 fenced; large barn; 60 fruit trees, small fruits, etc.; 4 acres; a very efficient little farm; owner moving to Oklahoma. G. H. SCHNEIDER & CO.,
10 S. La Salle-st. Exclusively.

FOR SALE—BEAUTIFUL 12 R. RESIDENCE on Keystone-av., River Forest; modern and in first class condition; abundance of shade trees and shrubbery; 2 blocks from Lake Michigan; good barn; might consider exchange for vacant or income; price $12,500.

[G.] COCHRAN & McCLUER,
40 N. Dearborn-st.

FOR SALE—AT WHEATON, ILL., NEAR golf club, 130 acres, with colonial brick house, 10 rooms, 3 baths; steam heat; electric light; also stable and garage; orchard and gardens; fine condition; improvements all in; sometenant a good one and near Chicago; price $25,000; clear incumbrance. An opportunity for right party. Address L E 324, Tribune.

FOR SALE—SACRIFICE—RIVER FOREST home, 8 rooms, sun parlor, combination fixtures, stationary refrigerator, spacious closets and outlet's pantry; finish in oak throughout; lot 50x200; beautiful shade; price $6,000; $1,000 cash; terms to desired purchaser. L K 490, Tribune.

FOR SALE — GLEN ELLYN, $500 DOWN, $50 monthly, 7 rooms, hot water heat, hardwood finish, screened porch, cabinet, bookcase, lawn, shade trees, garden, etc.; 2½ blks. to depots; Illinois near Forest; will show Sunday at Depot. Owner, 2 F. BURDICK, Commercial Bldg.

FOR SALE—AT WESTERN SPRINGS.

Two new, modern houses; 2 blks. from station, NORTH; 6 rooms, sleeping porch, sun room; price very reasonable; will make terms if quick sale; by owner. Inquire opposite C., B. & Q. station, south side, 34 on cardboard. Phone 800.

FOR SALE—OR RENT — WHEATON-GLEN Ellyn property. Beautiful high acre lots, $250 to $400 down, $10 monthly. This is your opportunity to get a country home; 35 minutes to city; at a low price and at retail terms. Modern 7 room house, $50 down, $30 monthly.

GEO. G. NEWBURY & CO., 6 N. Clark-st.

FOR SALE—A BARGAIN IN ONE ACRE chicken farm near Aurora; 6 room house, fruit trees, 6 room house, 150 chickens, Cyprus incubator, good cow; also 2 ford touring car. Will sell for $1,050 if taken at once. J. W. FLEMAN, 742 W Van Buren-st. Monroe 2288.

FOR SALE—WESTERN SUBURB, ROOMY, attractive, thoroughly well built new bungalow home; large lot, hot water heat, sleeping porch; two bathrooms (one finished). This is a splendid high class home. Address Owner, L B 564, Tribune.

FOR SALE—$300 CASH AND EASY TERMS buys 6 rm. bungalow; 1¼ acres; 150x330; village of W. Chicago; 1½ miles to Batavia; 1 mile to Chicago. BIG BARGAIN, $2,500.
WILLIAMS, MONIGER and COMPANY,
85 S. La Salle-st. Phone Central 6096.

FOR SALE—2 FLAT, NEW, MODERN, brick building, erected by owner, will be completed by May 1; cement porch, oak trim; 2 blocks car line, 1 block from station; lots and streets paved; near school; reasonable terms. 821 Marengo-av., Forest Park.

FOR SALE—BARGAIN—12 ACRES IN RIVerside, 20 min. from Chicago; 6 rm. cottage; fruit; water and sewer in. For further particulars see
[G.] COCHRAN & McCLUER,
40 N. Dearborn-st.

FOR SALE—WESTERN SPRINGS, ON "Q"; large and small houses and grounds in Chicago's finest suburb; also choice acreage. $1,000; all improvements in; houses for rent. W. A. COLLINS.

FOR SALE—BARGAIN; RURAL HOME; MODern 16 r. house; ½ acre; bath, gas, electric; fruit; chickens; 30 m. C. & N. W. Ry.; $37.50; easy terms. E. N. FARKAS, 854 Maple-av., Elmhurst, Ill.

FOR SALE—RIVER FOREST BARGAIN; $5,000 buys 8 apt. bldg., clearing $1,000 per year; easy terms; must be sold; owner, se fare. Mrs. Fry, 164 Ashland-av. River Forest car.

FOR SALE—DOWNERS GROVE—MODERN 8 rm. house; 150 ft. front; ½ acre; all kinds of fruit; large chicken yard; reasonable terms. Apply to OWNER, 6714 S. Union av., Chicago.

FOR SALE—25 LOTS IN MELROSE PARK; well located; for immediate building; cheap; 10 per cent. down, balance monthly or quarterly. Address K J 359, Tribune.

FOR SALE—CHOICE 12 ACRES, ADJOINING suburb on C. B. & Q.; 5 blocks from station and electric; 5 blocks from high school; bargain at $500 per acre. Address H P 309, Tribune.

FOR SALE— GLEN ELLYN.
Modern bungalow, large lot; fruit trees; chicken houses; bargain; $3,800; terms.
LOTHROP LEE BROWN & CO., Glen Ellyn.

FOR SALE—BEAUTIFUL FOREST LOT; new 7 r. house; 2 baths; h. w. heat; well built; fine trim and fixtures; $4,500; $500 down, balance like rent. C. J. ROA 'H Lombard.

FOR SALE—7 ROOM BRICK HOUSE, modern conveniences; lot 40x128; price $4,400; terms reasonable. 628 Hannah-av., Forest Park, half block Garfield Park elevated.

FOR SALE—ELMHURST BUNGALOW, $ R. modern; nearly new 6 room house; oak, hd. 76x150; sleeping porch; new Tiffany dec. Address K 195, Tribune.

FOR SALE—BARGAIN—ACRE AND 4 RM. bungalow on A. E. & C. R. R.; chickens, pigeons and fruit. Call Sunday. Westmore, Ill. MILLER.

FOR SALE—MAYWOOD—E. COR. S. 57TH-av., and 3d-st., 105x130; $100 per ft.; cash or credit; low interest, or 99 year lease. SAYRE, 105 E. 51st-st.

FOR SALE—LOT, RIVER FOREST, 50x187, Keystone-av.; imp.; beau. trees; $18 ft., worth $25. Owner, Oak Park 4670.

FOR SALE—GLEN ELLYN—LOTS BY OWNER; will build home. BOSLER, Cal. 2356.

FOR SALE—4 A. NORTH WHEATON; BIG bargain; act quick. Address T 382, Tribune.

FOR SALE—NEW HOMES
in Oak Park High School
District.
A CRITICAL INSPECTION
INVITED.

Six to 9 fine, large, sunny rooms, handsome and substantially built and on terms most convenient to you. These new homes have just been completed on both sides of Williams-st., between Oak and Chicago-avs., with large lots, 50x178 feet, wide paved streets and parkways. A select residence location in the midst of other beautiful and attractive homes. Prices $6,000 and up. Easy monthly payments if desired.

Visit and inspect these new homes. You will like them. Convenient to Oak Park L. Oak Park depot C. & N. W. R. R. and surface cars. Branch Office on the property, Cor. Lake-st. and Harlem-av. Open daily and Sunday.

E. A. CUMMINGS & CO.,
Phone Central 24. 40 N. Dearborn-st.
Phone River Forest 250.

FOR SALE—DON'T BUY OR BUILD YOUR home anywhere until you have seen our wonderful De Luxe Homesite Addition. The highest restricted, cheapest per ft., most desirable home property ever put upon the market by us; 30 mins. from the loop; every boulevard improvement; strictly a home community; no factories. We will build your home at actual cost to us. No lot less than 80 ft. front. Select your homesite now; 31 of these sites have already been sold. Some beautiful homes under construction; only 69 of them left to choose from. Get particulars.

FRED'K H. BARTLETT & CO.,
69 W. Washington-st. Rand. 3751.

DON'T BUY

Until you have paid a visit to beautiful

LA GRANGEWOOD,

LA GRANGE, ILL.

26 min. from loop; all improvements in and paid; large trees, flowers, and shrubbery; large park and tennis courts.

Free Transportation.

SEE OUR MAN IN UNIFORM.
GATE NO. 1, UNION STATION.

A HOME FOR SALE.

The house was built for a home. Large lot, great forest trees, fruit trees, small fruits, roses, flowering shrubs, excellent lawn, walks all in, garage.

Seven large rooms [living room 16 ft. 6 in. x 26 ft.; bedrooms, 15 ft. 6 in. x 15 ft. 6 in.]; two baths; hardwood floors and trim, soft and city water in all; gas and electric fixtures; hot water heat; fine place, gas and electric lights; screened porch; sewerage—in fact a house in beautiful western suburb. Address L A 106, Tribune.

FOR SALE—"MAYWOOD BEAUTIFUL."
New bungalow homes. Terms like rent: 5 rooms and bath, fireproof tile, furnace, gas and electric, big basement, $4,000. $50 cash, $30 monthly.

6 room elegant home, near station, with tile sleeping porch, fireplace, built in bookcase, hot water heat, cistern and storage tank, 99 ft. lot; $4,750; $200 cash, $35 monthly.

Special 6 room modern house, bath and furnace; 60 ft. lot; $2,600; $250 cash, $25 monthly.

DAVIES & CO., 1318 S. 5th-av., Maywood, opposite Aurora-Elgin station. Telephone 162.

FOR SALE—A REAL BARGAIN.

Beautiful country home, 7½ a.; spacious lawns; beaut. shrubs, flowers; new 14 r. house, all mod. conven.; surrounded by beautiful homes; property includes several cottages, chicken houses, mineral spring, etc.; 45 min. to loop, best trans.; must be sold at once at great sacrifice due to owner's illness; write a. once for full particulars. Address P 163, Tribune.

FOR SALE—
NATURE MADE HIGH LAKE TOWNSITE charming to the eye and restful to the mind; Art has further beautified and fitted it for the habitation of the tasteful and discerning. See it and be convinced that I'm giving detailed description mailed on application.

E. A. CUMMINGS & CO., 40 N. Dearborn-st.
Phone Central 24. Phone River Forest 250.

FOR SALE—SACRIFICE; MUST LEAVE city; 6 rm. pressed brick house, strictly modern, near school and station; best bargain you should see this. A. G. ANDERSEN, Elmhurst, Ill.

FOR SALE—SACRIFICE—8 ROOMS, MODern; garage, fruit; La Grange, Ill.; worth $6,000; will sell for $5,000; terms. $1,100; terms. Jackson Eng. Co., Jackson, Mich.

FOR SALE—SEND FOR LITERATURE ON La Grange vacant and imp. Also our easy terms, how to buy a beautiful home with your rent money. Dept. K, 412 Harris Trust Bldg.

FOR SALE—ATTENTION, SALOONKEEPers. Exceptional site; handsome garden in town Cicero. W. D. CREIGHTON, 2622 48th-av., Cicero.

FOR SALE—NEAR WHEATON, 5 ACRES; house, barn, chicken house, fine apple orchard; only $4,500. E. J. SKIDMORE, Hartford Bldg.

FOR SALE—BEAUTIFUL 5 ROOM RESIdence, 3 years old, Wheaton, Ill.; only 40 minutes from loop; owner must sell. GEISLER, 3520 Wentworth-av.

FOR SALE—GLEN ELLYN—WILL BUILD home on 1 to 5 acres and sell on easy terms. Owner Address S 568, Tribune.

FOR SALE—5 ROOM HOUSE, ¾ ACRE LAND Inquire Ill. Cent depot. Elmhurst. C. A. SEIP.

FOR SALE—SEE THIS; THE FINEST LOcation in Chicago; 30½ wooded acres, parklike. River Forest; 4,800 ft. frontage; 1,000 ft. deep; will subdivide into 280 lots; 5 cents fare; sewer, water, beautiful trees; nonresident owner will sell entire tract at a bargain. [L.] WILLIAM A BOND & CO., 25 N. Dearborn-st.

FOR SALE—SEE THIS; THE FINEST LOcation in Chicago; 30½ wooded acres, parklike, River Forest; 4,800 ft. frontage; 1,000 ft. deep; will subdivide into 280 lots; 5 cents fare; sewer, water, beautiful trees; nonresident owner will sell entire tract at a bargain. [L.] WILLIAM A BOND & CO., 25 N. Dearborn-st.

FOR SALE—RIVERSIDE, ATTRACTIVE, thoroughly modern; 5 and 6 rooms; restricted neighborhood; good transportation; 2 minutes from station; prices $5,000 to $5,600; small payment down, balance to suit buyer. Villa Park Real Estate Co., 69 W. Washington, Room 414.

FOR SALE—BERWYN, 3127 AND 3131 HAR-lem-av.; 2 new 8 room houses; all oak and every particular hardwood floors, tile bath, etc.; $400 to $500 cash, balance monthly payments same as rent. Keys on premises, or 709 Ivy Life Bldg., Chicago.

FOR SALE—IN MAYWOOD, 1516 S. 6TH-AV., corner lot; only 2 blocks from Aurora-Elgin; 6 rooms; city water; price $2,650; $400 cash, balance like rent. Keys next door.
ROBERT V. JOHNSON, 10 S. La Salle-st.

FOR SALE—RIVERSIDE, VERY DESIRABLE residence lot, cor. 7th and Park-av., adjoining fine improvements; 4 new residences about to be constructed in this block. H. H. WALKER & CO., 6 N. Clark-st.

FOR SALE—MODERN 6 RM. HOUSE, WITH sleeping porch; all improvements; large screened-in porch; in garage; good chicken house; close transportation; $3,850. 5732 Glen Ellyn, Ill. Phone 122 J. Terms to suit.

FOR SALE—HANDSOME 5 ROOM BUNGAlow; concrete foundation; furnace heat; oak floors, trim; extra fine plumbing and light; large porches; rear inclosed; lot 37x125. 940 Marengo-av., Forest Park, or Central 6742.

FOR SALE—WHEATON—LARGE SUBURban home; extensive grounds; fine modern home; modern in every way; terms. Phone Franklin 2113, where photographs can be seen, or call 412 Scott-st., Wheaton.

FOR SALE—SPECIAL RESIDENCE BARgain, 3429 Home-av., Berwyn, 8 r. frame cottage; 50x125; $3,000. B. A. OCKERBY, 5613 Laflin-st.

FOR SALE—ELMHURST BUNGALOW, 5 rooms; hot water heat, tile bath, fireplace; large lot; $4,650; terms; $350 cash; near electrics. GEO. A. CHAPMAN, Elmhurst.

FOR SALE—$2,400; 7 R. HSE., NOT OLD; 50 ft. lot; gas, city water, screened porch; fruit; 8 min. depot; easiest terms. F. D. LINDLEY, Downers Grove.

FOR SALE—RIVERSIDE—HOUSE, 8 ROOMS, bungalow style; lot 50x250 feet; brick and stucco; 3 years old; 2 blocks to r. r. station; bargain. Address P 386, Tribune.

FOR SALE—DANDIEST 3 ACRE FARM, 18 min. depot, $4,000; full set A1 bldgs.; good repair; choice fruit. F. D. LINDLEY, Downers Grove.

FOR SALE—"FOREST PARK," 1024 THOMas-av.; new modern bungalow; 8 l. rooms; hardwood trim; high basement; paved st.; $6,500; $1,500 cash; terms. Lombard.

FOR SALE—BIG BARGAIN—LA GRANGE—9 rm. mod. hse., $5,000, $500 cash, bal. very easy. CHAS. A. ALLEN JR. 918-M La Gr.; Bar. 1088.

FOR SALE—FINE HIGH LOCATION, WESTern suburb; beautiful new colonial house; large terraced lot; very best construction; very modern. Address Owner, A 556, Tribune.

FOR SALE—MAYWOOD LOTS; TEN 30 FT. by 125 ft., $200 each, easy terms; city water and sewer; would exchange for flat. Address Owner, Box 50, Tribune.

FOR SALE—7 ROOM PRESSED BRICK house, strictly modern, near school and station; best bargain you should see this. A. G. ANDERSEN, Elmhurst, Ill.

FOR SALE—SACRIFICE—8 ROOMS, MODern; garage, fruit; La Grange, Ill.; worth $6,000; will sell for $5,000; terms. $1,100; terms. Jackson Eng. Co., Jackson, Mich.

FOR SALE—SEND FOR LITERATURE ON La Grange vacant and imp. Also our easy terms, how to buy a beautiful home with your rent money. Dept. K, 412 Harris Trust Bldg.

FOR SALE—ATTENTION, SALOONKEEPers. Exceptional site; handsome garden in town Cicero. W. D. CREIGHTON, 2622 48th-av., Cicero.

FOR SALE—NEAR WHEATON, 5 ACRES; house, barn, chicken house, fine apple orchard; only $4,500. E. J. SKIDMORE, Hartford Bldg.

FOR SALE—BEAUTIFUL 5 ROOM RESIdence, 3 years old, Wheaton, Ill.; only 40 minutes from loop; owner must sell. GEISLER, 3520 Wentworth-av.

FOR SALE—GLEN ELLYN—WILL BUILD home on 1 to 5 acres and sell on easy terms. Owner Address S 568, Tribune.

FOR SALE—5 ROOM HOUSE, ¾ ACRE LAND Inquire Ill. Cent depot. Elmhurst. C. A. SEIP.

FOR SALE—LA GRANGE, 6 ROOM BUNGAlow, mod., well built, good material, bargain; quick sale. Box 35, La Grange, Ill.

FOR SALE—IN RIVERSIDE, ATTRACTIVE, modern, 9 room house, large yard. Address P 91 (CRAWFORD) Riverside, Ill.

FOR SALE—OUR CORNER LOT IN BEAUtiful Ardmore, 1 block from station; 131 ft. frontage. Phone evenings, Belmont 9832.

FOR SALE—5 ROOM HOUSE, HALF ACRE ground, new chicken house, barn, fruit; nr. R. R. depot. ADAMS, Downers Grove.

FOR SALE—LA GRANGE, 50 FT. LOT, IMP. paid, $50 down, $10 mo.; near depot. Address M 271, Tribune.

FOR SALE—MODERN 3 ROOM OAK PARK house; large lot; owner. Address T 200, Tribune.

FOR SALE—SUBURBAN 6 RM. HOUSE; HOT water heat; tires, shrubs; 2 acres; easy terms. Phone Monticello 4416.

FOR SALE—BY OWNER, GREENFIELD acres in clean suburb for $300; $25 cash, $20 monthly. Address Box 1, Lombard.

FOR SALE—MAYWOOD BUNGALOW, 5 R., mod., ½ a. cor., fruit, shrubs, screens, chicken run, good trans.; $3,400. 1506 S. 17th-av.

FOR SALE—7 RM. MODERN HOUSE, 100x150. Glen Ellyn. 10 min. to r. r. sta.; 28 fruit trees. Address L K 179, Tribune.

FOR SALE—BERWYN, 6 ROOM MODERN home; all improv.; 50 ft. lot, fruit trees; leaving city. 3528 Harlem-av. Phone Cent. 5489.

FOR SALE—OR RENT—LA GRANGE, 9 R., 3 baths; fine lot; positive bargain; terms. OWNER, Address L A 69, Tribune.

FOR SALE—MAYWOOD, BEAUTIFUL, modern five room bungalow, large lot, paved street, fine view. 1607 S. 6th-av.

FOR SALE—6 R. BRK. RESIDENCE, MODern; very reas. Box 644, Glen Ellyn.

FOR SALE—NEW STUCCO BUNGALOW; 5 rms. + sun room; 6 closets; [illegible]

FOR SALE—50x150 FT., GLEN ELLYN; $ mln. to R. R. sta. Address O 261, Tribune.

FOR SALE—AT A BARGAIN, MODERN NEW 7 room house, lot 50x150 feet; large trees; [illegible]

FOR SALE—AT A BARGAIN, MODERN NEW house, lot 50x150 feet; large trees; situated on the most desirable eminence in Page Co.; walking distance Glen Ellyn; 35 min. to Chicago. Address L D 109, Tribune.

FOR SALE—6 ROOM MODERN HOUSE; PRICE and terms; 6 R. modern bungalow in Lombard; chick. hse.; brg. orchard; five acres black loam; investigate. GREEN, Lombard.

FOR SALE—WEST MAYWOOD—EXTREMEly low price; good 6 rm. 2 flat bldg.; cor. lot 119x122; very easy terms. Owner, 5 Arena Ct., S 561, Tribune.

FOR SALE—
AN IDEAL BEAUTIFUL PABLO BEACH HOME. Strictly modern bath house, 200 private lockers; will exchange for Chicago improved.
JEFFREY ARMSTRONG, 3457 Indiana-av.

FOR SALE—21 ACRES, PRICE HOUSE AND barns and other outbuildings, just at the edge of a good summer town on the Fox river, 50 miles from Chicago, northwestern road.
WOLAVER & REED, Geneva, Ill.

FOR SALE—24 ACRES ON LAKE MICHIGAN, adj. Charlevoix, 1,500 ft. lake front; surrounded by high class homes; sandy beach; city water; sacrifice this week; $250 acre.
[W.] WM. A. BOND & CO., 25 N. Dearborn-st.

FOR SALE—LOCATED ON DIAMOND LAKE, Ill., on the Grand Trunk and Michigan Central railroads; property consists of attractive room cottage, boat house, launch, etc. WM. HAPP, South Bend, Indiana.

FOR SALE—LAKE GENEVA, WIS., 8 RM. res.; boulder stone porch; furnished; close to Glenwood Spg. Hotel and lake; a beauty; terms reasonable; owner will exchange for Chicago property. Address K F 466, Tribune.

FOR SALE—LAKE GENEVA, ILL.
Wilson and Marshallside subs., large lots; fine old shade; terms easy; splendid R. R facilities; C., M. & St. P. R. R.
W. M. ERNST, P. O. Ingleside, Ill.

FOR SALE—IN PACIFIC ROCK LAKE, ON Indian Point; for quick action, price $1,100. Imilar lots selling up to $1,500.
A. C. SKAFARD, 1656 N. Keystone-av.

FOR SALE—SEE THIS; THE FINEST LOcation in Chicago; 30½ wooded acres, parklike, River Forest; 4,800 ft. frontage; 1,000 ft. deep; will subdivide into 280 lots; 5 cents fare; sewer, water, beautiful trees; nonresident owner will sell entire tract at a bargain. [L.] WILLIAM A BOND & CO., 25 N. Dearborn-st.

FOR SALE—SEE THIS; THE FINEST LOcation in Chicago; 30½ wooded acres, parklike, River Forest; 4,800 ft. frontage; 1,000 ft. deep; will subdivide into 280 lots; 5 cents fare; sewer, water, beautiful trees; nonresident owner will sell entire tract at a bargain. [L.] WILLIAM A BOND & CO., 25 N. Dearborn-st.

FOR SALE—WESTERN SPRINGS, NEW 6 room stucco house; living room 13x24; large dining room; large front porch; screened sleeping porch; hot water heat; garage shade trees. Will sell at sacrifice on easy terms. S. B. MEREDITH, Owner.

FOR SALE—RESIDENCE, 7 ROOMS, H. W. heat; garage and chicken houses; lot 100x250; shade and fruit trees; terms; $7,000. EDW. CLUSMANN, owner, Delaplaine-rd., near Long Common, Riverside, Ill. Phone 148-J.

FOR SALE—BARGAIN FOR YOU—7 ROOM house, chicken house, and barn; lot 90x200; 10 min. to city. Call 8 to 9 A. M. 6040 Grand-av., Glen Ellyn. Post box 535. Owner. Terms. [Have 2 places.]

FOR SALE—CHICKEN AND TRUCK FARM; 1¼ acres, new 6 rm. house; $5 min. out, A. & E. electric, Garden Home sta.; $2,800; $100 down, $20 monthly. Don't miss this snap. OWNER, 1 Forest-av., Maywood, Ill.

FOR SALE—SACRIFICE 8 R. BUNGALOW, 3 glazed and screened in porches; H. W. heat; 1½ acres, trees, shrubbery; worth $6,000; price $4,500, week, $4,750. CHAS. W. GREEN, Lombard.

FOR SALE—BEST BERWYN BARGAIN, two lots, 121x295 ft.; four rm. cottage; trees, shrubs, fruit, chicken houses, fences, cow house, sewerage; 8 blks. to sta. 3745 Baldwin-av.

FOR SALE, EXCHANGE, OR LEASE—MAYwood cor., 125x125 ft., 417 N. 9th-av., 8 r. house, beautiful shade trees; both sts. brick paved. Make offer. BENNETT, 1956 Milwaukee-av.

FOR SALE—OR EXCHANGE—5 R. MOD. bungalow; h. w. heat; garage; chicken houses and runs; 2 acres; 4 blks. Villa Park station Aurora electric; $3,800; terms. Address P 138, Tribune.

FOR SALE—AT A BARGAIN, MODERN NEW 7 room house, lot 50x150 feet; large trees; situated on the most desirable eminence in Page Co.; walking distance Glen Ellyn; 35 min. to Chicago. Address L D 109, Tribune.

FOR SALE—6 ROOM MODERN HOUSE; PRICE and terms; 6 R. modern bungalow in Lombard; chick. hse.; brg. orchard; five acres black loam; investigate. GREEN, Lombard.

FOR SALE—WEST MAYWOOD—EXTREMEly low price; good 6 rm. 2 flat bldg.; cor. lot 119x122; very easy terms. Owner, 5 Arena Ct., S 561, Tribune.

FOR SALE—
AN IDEAL BEAUTIFUL PABLO BEACH HOME. Strictly modern bath house, 200 private lockers; will exchange for Chicago improved.
JEFFREY ARMSTRONG, 3457 Indiana-av.

FOR SALE—21 ACRES, PRICE HOUSE AND barns and other outbuildings, just at the edge of a good summer town on the Fox river, 50 miles from Chicago, northwestern road.
WOLAVER & REED, Geneva, Ill.

FOR SALE—24 ACRES ON LAKE MICHIGAN, adj. Charlevoix, 1,500 ft. lake front; surrounded by high class homes; sandy beach; city water; sacrifice this week; $250 acre.
[W.] WM. A. BOND & CO., 25 N. Dearborn-st.

FOR SALE—LOCATED ON DIAMOND LAKE, Ill., on the Grand Trunk and Michigan Central railroads; property consists of attractive room cottage, boat house, launch, etc. WM. HAPP, South Bend, Indiana.

FOR SALE—LAKE GENEVA, WIS., 8 RM. res.; boulder stone porch; furnished; close to Glenwood Spg. Hotel and lake; a beauty; terms reasonable; owner will exchange for Chicago property. Address K F 466, Tribune.

FOR SALE—LAKE GENEVA, ILL.
Wilson and Marshallside subs., large lots; fine old shade; terms easy; splendid R. R facilities; C., M. & St. P. R. R.
W. M. ERNST, P. O. Ingleside, Ill.

FOR SALE—IN PACIFIC ROCK LAKE, ON Indian Point; for quick action, price $1,100. Imilar lots selling up to $1,500.
A. C. SKAFARD, 1656 N. Keystone-av.

FOR SALE—SEE THIS; THE FINEST LOcation in Chicago; 30½ wooded acres, parklike, River Forest; 4,800 ft. frontage; 1,000 ft. deep; will subdivide into 280 lots; 5 cents fare; sewer, water, beautiful trees; nonresident owner will sell entire tract at a bargain. [L.] WILLIAM A BOND & CO., 25 N. Dearborn-st.

FOR SALE—SEE THIS; THE FINEST LOcation in Chicago; 30½ wooded acres, parklike, River Forest; 4,800 ft. frontage; 1,000 ft. deep; will subdivide into 280 lots; 5 cents fare; sewer, water, beautiful trees; nonresident owner will sell entire tract at a bargain. [L.] WILLIAM A BOND & CO., 25 N. Dearborn-st.

FOR SALE—WESTERN SPRINGS, NEW 6 room stucco house; living room 13x24; large dining room; large front porch; screened sleeping porch; ½ acre fine shade trees. Will sell at sacrifice on easy terms. S. B. MEREDITH, Owner.

FOR SALE—RESIDENCE, 7 ROOMS, H. W. heat; garage and chicken houses; lot 100x250; shade and fruit trees; terms; $7,000. EDW. CLUSMANN, owner, Delaplaine-rd., near Long Common, Riverside, Ill. Phone 148-J.

FOR SALE—BARGAIN FOR YOU—7 ROOM house, chicken house, and barn; lot 90x200; 10 min. to city. Call 8 to 9 A. M. 6040 Grand-av., Glen Ellyn. Post box 535. Owner. Terms. [Have 2 places.]

FOR SALE—CHICKEN AND TRUCK FARM; 1¼ acres, new 6 rm. house; $5 min. out, A. & E. electric, Garden Home sta.; $2,800; $100 down, $20 monthly. Don't miss this snap. OWNER, 1 Forest-av., Maywood, Ill.

FOR SALE—SACRIFICE 8 R. BUNGALOW, 3 glazed and screened in porches; H. W. heat; 1½ acres, trees, shrubbery; worth $6,000; price $4,500, week, $4,750. CHAS. W. GREEN, Lombard.

FOR SALE—BEST BERWYN BARGAIN, two lots, 121x295 ft.; four rm. cottage; trees, shrubs, fruit, chicken houses, fences, cow house, sewerage; 8 blks. to sta. 3745 Baldwin-av.

FOR SALE, EXCHANGE, OR LEASE—MAYwood cor., 125x125 ft., 417 N. 9th-av., 8 r. house, beautiful shade trees; both sts. brick paved. Make offer. BENNETT, 1956 Milwaukee-av.

FOR SALE—OR EXCHANGE—5 R. MOD. bungalow; h. w. heat; garage; chicken houses and runs; 2 acres; 4 blks. Villa Park station Aurora electric; $3,800; terms. Address P 138, Tribune.

FOR SALE—AT A BARGAIN, MODERN NEW 7 room house, lot 50x150 feet; large trees; situated on the most desirable eminence in Page Co.; walking distance Glen Ellyn; 35 min. to Chicago. Address L D 109, Tribune.

FOR SALE—6 ROOM MODERN HOUSE; PRICE and terms; 6 R. modern bungalow in Lombard; chick. hse.; brg. orchard; five acres black loam; investigate. GREEN, Lombard.

FOR SALE—WEST MAYWOOD—EXTREMEly low price; good 6 rm. 2 flat bldg.; cor. lot 119x122; very easy terms. Owner, 5 Arena Ct., S 561, Tribune.

FOR SALE—
AN IDEAL BEAUTIFUL PABLO BEACH HOME. Strictly modern bath house, 200 private lockers; will exchange for Chicago improved.
JEFFREY ARMSTRONG, 3457 Indiana-av.

FOR SALE—21 ACRES, PRICE HOUSE AND barns and other outbuildings, just at the edge of a good summer town on the Fox river, 50 miles from Chicago, northwestern road.
WOLAVER & REED, Geneva, Ill.

FOR SALE—24 ACRES ON LAKE MICHIGAN, adj. Charlevoix, 1,500 ft. lake front; surrounded by high class homes; sandy beach; city water; sacrifice this week; $250 acre.
[W.] WM. A. BOND & CO., 25 N. Dearborn-st.

FOR SALE—LOCATED ON DIAMOND LAKE, Ill., on the Grand Trunk and Michigan Central railroads; property consists of attractive room cottage, boat house, launch, etc. WM. HAPP, South Bend, Indiana.

FOR SALE—LAKE GENEVA, WIS., 8 RM. res.; boulder stone porch; furnished; close to Glenwood Spg. Hotel and lake; a beauty; terms reasonable; owner will exchange for Chicago property. Address K F 466, Tribune.

FOR SALE—LAKE GENEVA, ILL.
Wilson and Marshallside subs., large lots; fine old shade; terms easy; splendid R. R facilities; C., M. & St. P. R. R.
W. M. ERNST, P. O. Ingleside, Ill.

FOR SALE—IN PACIFIC ROCK LAKE, ON Indian Point; for quick action, price $1,100. Imilar lots selling up to $1,500.
A. C. SKAFARD, 1656 N. Keystone-av.

FOR SALE—SEE THIS; THE FINEST LOcation in Chicago; 30½ wooded acres, parklike, River Forest; 4,800 ft. frontage; 1,000 ft. deep; will subdivide into 280 lots; 5 cents fare; sewer, water, beautiful trees; nonresident owner will sell entire tract at a bargain. [L.] WILLIAM A BOND & CO., 25 N. Dearborn-st.

FOR SALE—SEE THIS; THE FINEST LOcation in Chicago; 30½ wooded acres, parklike, River Forest; 4,800 ft. frontage; 1,000 ft. deep; will subdivide into 280 lots; 5 cents fare; sewer, water, beautiful trees; nonresident owner will sell entire tract at a bargain. [L.] WILLIAM A BOND & CO., 25 N. Dearborn-st.

FOR SALE—WESTERN SPRINGS, NEW 6 room stucco house; living room 13x24; large dining room; large front porch; screened sleeping porch; ½ acre fine shade trees. Will sell at sacrifice on easy terms. S. B. MEREDITH, Owner.

FOR SALE—RESIDENCE, 7 ROOMS, H. W. heat; garage and chicken houses; lot 100x250; shade and fruit trees; terms; $7,000. EDW. CLUSMANN, owner, Delaplaine-rd., near Long Common, Riverside, Ill. Phone 148-J.

FOR SALE—BARGAIN FOR YOU—7 ROOM house, chicken house, and barn; lot 90x200; 10 min. to city. Call 8 to 9 A. M. 6040 Grand-av., Glen Ellyn. Post box 535. Owner. Terms. [Have 2 places.]

F

REAL ESTATE—FARM LANDS. Michigan.

FOR SALE—
MICHIGAN FARMS ON EASY TERMS.
5–10 A., clrd.; except stumps, 1½ mi. R. R. town; clay loam; $30 A.; $60 cash, $5 mo.
5–30 A., joins No. 8; heavy soil; $35 A.; $100 down, $10 mo.
5–40 A., unimp., 5 mi. R. R. town, small stump; silt soil; $500; $25 down, $5 mo.
5–40 A., unimp.; 2 mi. R. R. town; good soil; $10 A.; $25 down, $4 mo.
5–40 A., 25 clrd.; log house, barn; nr lake; $25 A.; $100 cash, $10 mo.
5–80 A., 3 mi. R. R. town; 20 clrd.; clay loam, house, barn, well; $25 A.; $200 cash, $10 mo.
47–70 A., 40 clrd., gravel rd.; house, barn, granary; silo; $1,500; $200 cash, $10 mo.
48–40 A., unimp., river crossing, good soil; $20 A., $50 down, $5 mo. OTHERS.
EVANS TINNEY CO., Fremont, Mich.

TEN ACRES

DON'T DELAY a single day to apply for a Mason County Ten Acre poultry or fruit farm in Michigan's famous Fruit Belt. Get one of these at first payment of $200 on terms of $5 down and $5 per month. Let me send you information about these choice tracts, which have set aside for growing fruit, truck, or raising poultry. No better location or conditions anywhere for these purposes. Investigate at once. Garfield Stewart, Owner,
1249-50 First National Bank Bldg., Chicago.

FOR SALE—20 ACRES, IMP. FARM, NEAR Three Oaks, Mich.; choice garden soil; bargain for cash.

Highly imp. 56 acres, near Saugatuck; inland lake frontage with valuable marl bed; bargain.

40 acres good land; no improvements; only $300 this week.
Newaygo Realty Co.,
16 W. Washington-st. Randolph 6910.

FOR SALE—BARGAINS; SOUTHERN MICHIgan farm, 2 a., house, barn, apple orchard, good land, for $600; 40 a., house, barn, good apple orchard, 3 a. of bearing grapes, $1,300; 15 acres heavy land, house, good barn, 4 a. of timber, $1,500; 100 a., nearly one-half to fruit, 30 a. timber, good buildings, everything in shape, $3,500. Reasonable terms given on all of these farms. EDMOND DOWNING, Mattawan, Mich.

FOR SALE—FIFTEEN THOUSAND ACRES, IMPROVED AND CUTOVER HARDWOOD LANDS IN LELANAU AND BENZIE COUNTIES, MICH.
Admitted by experts "THE HEART OF THE MICHIGAN FRUIT BELT." Equally adapted for general farming or cattle raising. Excellent railroad and water shipping facilities. Write for maps, prices and terms to EMPIRE LUMBER CO., EMPIRE, MICH.

FOR SALE—80 A. IMP. FARM; EXCLT. soil; 2 mi. from White Lake rst.; good 12 rm. hse., full bsmt.; barn, 40x72, and other bldgs.; 1 mi. from town and stone road; can be split. with adjoining 40 A.; 25 cleared; 25 cows, heifers, 6 Jersey calves, all stock full blooded, 3 young horses. Best buy in Mich. Reason, ill health. Can show experience. Farmer, H. O. BAILEY, 5th-st., Muskegon, Mich.

FOR SALE—OWNER WILL SACRIFICE HIS highly improved 60 acre farm near South Haven, Mich.; fine eight room house and barn, water in kitchen; orchard, good stock and machinery; 600 fruit trees, 50 to 100 black walnut trees, 80 acres in standing rye; excellent transportation; price for quick sale, $5,000. WISSLER, 3530 Wentworth-av. Phone Yards 1230.

Missouri.

FOR SALE—OWNER OF
SUCCESSFUL
HIGHLY PRODUCTIVE
1,000 ACRE ORCHARD AND FARM,
WILL SELL
20-Acre Farm for Only $300
ON TERMS OF
$10.00 CASH AND $5.00 MONTHLY,
WITHOUT INTEREST OR TAXES.
I am offering splendid orchard and farm of 1,000 acre orchard and farm in Southeast Missouri. Have 100 acres in peaches, 136 in apples, 8 in grapes, 5 in berries, 8 in black walnuts, 5 in blackberries, 10 in vegetables, grains, and grasses. The balance will be planted to grapes and fruits. Two carloads of peaches have been running over $100 per acre, berries and grapes $300; tomatoes, $100 [illegible] per ton (the canning factory), etc. Apples just coming into bearing.
I have a large amount of land surrounding this 1,000 acre orchard, and can bring more land than I will care to be able to get under cultivation myself, and will sell 10 and 20 acre tracts at $300, on terms of $10.00 cash and $5.00 month ly, without interest or taxes.
FARMS FREE TO LIMITED NUMBER.
To a limited number of persons I will make an arrangement whereby they can obtain a farm tract free.
My location is in Southeast Missouri, midway between the Ozarks and the lowlands. Elevation above sea level about 550 feet.
Before purchasing elsewhere, it is ideal, I went to the authorities of the seven nearby states having the so-called "Blue Sky" laws and asked them to give me the worst they had, after I had prepared and to send their expert land men to inspect my orchard, farm, and offered. After doing this I asked them to investigating my financial responsibility and past business record, they quickly granted permission to sell my stock in their states.
A few acres here, properly looked after, will bring you a splendid income besides providing the home with fruit. Some have cleared up $400 to $800 clear profit per acre can be made. Fruits, berries, vegetables, grains, and grasses will produce [illegible] acre. Quite one crop can be made to pay $12 clear profit every month. $100 will build you a cozy, comfortable home in our mild climate that will seem like a palace compared with the ornary, crowded, brick bound city flat.
With a few chickens, pigs, and a cow, fruits, berries, vegetables, and a little meadow to cut with, your health, wealth and happiness come into your own hands. You can boss of all, with room to grow, and no one is big enough to come in and give you orders. We have good schools, churches, rural free delivery, and mutual rural telephone lines and good towns.
FREE RAILWAY FARE
to purchasers: 90 days' time to visit land and make your selection; money back after one year if not pleased; payments stop in case of death; money loaned for improvements; perfect title; immediate possession.
SEND FOR THIS FREE BOOK TODAY.
I have made about 50 kodak views in and around the big orchard and farm and on the land I am offering, and have had them reproduced in a 16-page pamphlet, in which also I have placed all the information to be obtained regarding the topography, soil, climate, and water supply, healthfulness, productivity products, and about everything you want to know. Write 20 letters if you like. Ask business and nearby towns who have gone down to look and who have bought. I'll gladly send you a copy if you will write.
WILLIS B. MUNGER,
D-190 New York Life Bldg.,
Kansas City, Mo.

Indiana.

FOR SALE—MONTANA IRRIGATED FRUIT and stock ranch; 700 acres; growing 30 carloads annually; silo, corn, hay; ranch complete for operating intensively; exceptional sheep district; government range available adjoining; land plat and details on request; will sell basis of reasonable cash down and long mortgage at low rate; willing to turn over our horses, cattle, hogs, and fowls on a share basis; reasonable. Address B P 41. Tribune.

FOR SALE—NO NEW COUNTRY QUITE AS GOOD AS THE JUDITH BASIN
Bargain in sight now for 160 acres, all under cultivation; 80 acres seeded to winter wheat; one-third of crop will be delivered free at elevator to purchaser; good neighbors; about 5 miles from town; $60 per acre; $5,000 cash, easy terms on balance; low round trip rates from Chicago; ask us for folder. W. M. H. BROWN CO., 5 N. La Salle-st., Chicago.

FOR SALE—ALL UNDER CULTIVATION.
Fine 160 acre farm in the great Judith Basin, Montana. Sixteen acres to winter wheat; 1/3 of crop will be delivered free at elevator to purchaser. Good neighbors. About 5 miles from town. Price $60 per acre. $5,000 cash, easy terms on bal. WM. H. BROWN CO., 5 N. La Salle-st., Chicago, Ill.

FOR SALE—GREAT OPPORTUNITIES FOR farmers in Western Montana, where the Continental Divide—on the Pacific Slope—where the climate is ideal; wonderful crops; land prices still low. Write for information; reliable agents wanted.
WESTERN MONTANA LAND CO.,
Missoula, Mont.

FOR SALE OR EXCH.—30 ACRES IN OLD improved apple and cherry orchard (will bear this year); Bitter Root Valley, Mont.; want Al ill. or Iowa farm; no brokers. J. R. JONES, Fishfield, Ill.

FOR SALE—FARM LAND IN GREAT JUDITH Basin, Montana; also irrigated land; $18 per acre up; best crops in the country; easy terms. Address O 66, Tribune.

FOR SALE — OR TRADE OR GOOD PAYing flat bldg., $5,000 a month; stock in trade. Address Owner, Box 897, Livingston, Mont.

Minnesota.

FOR SALE—30,000 ACRES ALASCA AND ST Louis Counties land, in tracts of 40 acres and upward; $5 per acre; one-fifth cash, balance 1,000 people. Fine schools, churches, market, rail and transportation advantages; clay soil; best crops; cheap fuel; desirous of colonists in this section; low prices, easy terms. Come or write for map and folder. GUARANTY FARM LAND CO., 201 Lyceum Bldg., Duluth Minn.

FOR SALE—IMPROVED FARMS, ESPECially adapted to dairying; near successful co-operative creamery; low prices; easy terms. Act quickly. Northern Land Com'y, 571 Wolvin Bldg., Duluth, Minn.

FOR SALE—1916—MINNESOTA INVITES You. Rich dairy, trucking lands; low prices, easy terms; guaranteed literature free. ARNOLD Commissioner, Iron Range Railway, 911 Wolvin Bldg., Duluth, Minn.

FOR SALE—SECTION OF LAND, NORTHwestern Minnesota; close to railroads; low price; small cash payments only required; balance on time. Address L K 181, Tribune.

Nebraska.

FOR SALE—TWO MILLION DOLLARS
paid to western Nebraska farmers last year for one crop. You can buy this rich, productive, diversified farming land at reasonable prices and on exceptionally easy terms.
Take advantage of this splendid opportunity NOW.
Full information free for the asking.
R. A. SMITH, Colonization & Industrial Agt.,
Room 708 Union Pacific Headquarters,
Union Pacific System,
Omaha, Neb.

Mississippi.

FOR SALE—480 ACRES, LINCOLN CO., 8 miles to ry.; 250 under cultivation, bal. timber; fenced; 6 room house, 4 tenant houses, other bldgs.; spring creek; general farming; ozone country; bargain; $12 per a. No trades. Address B 262, Tribune.

FOR SALE—FARM WILL SACRIFICE 'fore frost, good soil, good imp., 8 springs, fine timber, ideal climate, growing crops; health 62; submit offer. DAVIS, 4658 Ellis.

REAL ESTATE—FARM LANDS. North Dakota.

FOR SALE—YOU CAN FIND OUT
WHAT KIND OF LAND
we own and have for sale on a payment of $2 per acre down in prosperous North Dakota, by calling on us for maps and facts and state the number of acres you can handle. We can help you get started to own some good new soil land where farmers are making money raising wheat, corn, alfalfa, cattle, hogs, and sheep. Low exc. rates Tuesday. WM. H. BROWN CO., 5 N. La Salle-st., Chicago.

FOR SALE — 1,280 ACRE FARM IN LAmoure County, N. D., near two railroads; practically all under cultivation to wheat, corn, oats, barley and rye; excellent soil; very fine improvements. This is one of the best farms in the state. Owner might consider exchange for good Chicago income property. E. B. WOOLF & CO., 1000 Rector Bldg.

FOR SALE—FARM LANDS—ON ACCOUNT of western interests will sell several large tracts of farm lands in North Dakota and Montana at wholesale prices and on easy terms. Address B O 28, Tribune.

Oklahoma.

A Golden Opportunity
Public Land Sale
311,711.07 Acres
State and School Land
IN OKLAHOMA.
APPRAISED AT FROM
$2.50 TO $10 AN ACRE
ALL PRAIRIE LAND.
VERY RICH AND FERTILE SOIL.
FREE FROM ROCKS AND STUMPS.
PRACTICALLY EVERY ACRE TILLABLE.
TERMS 5% CASH,
BALANCE 40 YEARS
IN ANNUAL INSTALLMENTS.
SALE NOW GOING ON.
YOU MUST ACT AT ONCE.
FULL INFORMATION AND MAP
CAN BE HAD AT MY OFFICE.
EXCURSION MAY 2D.
Call or Mail.
1112 MERCHANTS LOAN & TRUST BLDG
112 W. ADAMS-ST.,
CHICAGO, ILLINOIS.

FREE FREE FREE

GOVERNMENT LAND.

One million acres for people to locate. Land adapted to corn, alfalfa, wheat, cotton, timber, kaffir corn. Forty to fifty inches rainfall. Land free to bonafide settlers. Call for information.

S. H. DODSON, Indian lands,
30 N. Dearborn-st.,
Chicago.

FOR SALE—480 A., OR EXCH. FOR CITY limp.; 1 mi. from Wister, Okla., on R. R.; soil will grow everything; great cotton land; in the oil and gas belt; good water at 40 ft.; oil and gas; only $25 an acre. Address T 422, Tribune.

FOR SALE—160 ACRES, OKLAHOMA, KINGfisher Co.; all in crop; $12 CASH inc. $1,000; want Chicago. Address L K 361, Tribune.

FOR SALE—$2.50 AN ACRE, EASY TERMS. U. S. GVT. LAND. BLAIR W. GAIR, 113 W. ADAMS-ST., CHICAGO.

Ohio.

FOR SALE—IDEAL FARM HOMES IN Northwestern Ohio; rich, level soil; diversified farming such as corn, sugar beets, alfalfa, live stock; eastern markets; good roads; REAL AGproved farms of size desired from $125 to $180 per acre. Write for new folder. "Opportunities." THE ROTHUS BROS. CO., 1831 Nicholas Bldg., Toledo, O.

South Dakota.

FOR SALE—TO CLOSE AN ESTATE 2,400 acre ranch in Hughes County, South Dakota; rich prairie soil; fine improvements; 200 acres in crop, balance suitable for plowing; all fenced and cross fenced; suitable for mixed farming or stock ranch proposition; easy terms; $1,000 acre cash, balance 5 and 10 years time if desired; will exchange for clear land in the grain belt; timothy and clover belt of Wisconsin, where crop failures are unknown. This land will double in value. Our investment is returned, and we want, tired of holding, or about to lose for want of quick cash. 118 N. La Salle-st., Room 312.

FOR SALE—80 ACRES IMPROVED FARM, Roek County, S. Dak.; soil loam; five years' time; price only $12,000; terms; mortgage $4,500; cash $3,000, balance clear exchange. Address B S 21, Tribune.

FOR SALE — LET US SHOW YOU LAND along the Soo Line; clayey loam soil; good roads; near towns, schools, churches, cheese factories, creameries. Call or write. SOO LINE Ticket Office, 140 S. Clark-st.

Miscellaneous.

308 ACRES, $3,800.

10 Cows, Pair Horses,

5 heifers, hogs, hens, wagons, tools, machinery, sap evaporator and 650 buckets, all thrown in by owner, who is making quick move; 100 acres maple, other timber; 200 acres tillage, tiered pasture and around 2,000 cords wood and 100 M spruce; near sawmill; ½ mile to school, 3 miles to village, 7 to R. R. town; good house; 8 rms. and bath, cottage for help; $3,800 takes all, with part down and easy terms. For details see page 20 of our big bargain catalogue, "Money Making Farms," just out; copy free. More for your money here east in productive land, cash markets, and good buildings than elsewhere on earth. Get the facts. E. A. STROUT FARM AGENCY, Dept. 2682, 150 Nassau-st., New York.

FOR SALE—5,000 ACRES GRAZING LAND mild climate, close to R. R., shipping, and markets. Cheap for cash. Address B P 37, Tribune.

FOR SALE—OR EXCHANGE—FARMS IN Illinois, Wisconsin, Michigan, Ind. Can suit you if you know your wants. S. A. FRENCH & CO., 8 W. Randolph, Central 4978.

FOR SALE—160 ACRES SUPERIOR LOAM soil in Bayfield County, Wisconsin, adjacent to lake shore, town, schools, churches; fresh water and rail transportation; productive land; fine for recreation purposes and a good investment. P. O. Box 142, Chicago, Ill.

FOR SALE — TO FARMERS, INVESTORS, the best and the best laying land in Southern Ashland Co. No gulches, no swamps, no sand. Creameries, cheese factory, markets, railroads, and 6 square deal. ASHLAND FARM LAND CO. GLIDDEN, WIS.

FOR SALE—$20 ACRES OF CHOICE SANDY loam soil, 3 miles from Northern Pacific Ry., 3 miles from Lake Superior. Good roads; very productive land in famous frostproof belt of Bayfield county, Wis. Only $10 per acre. Address B D 261, Tribune.

FOR SALE—OR RENT—FARM OF NEARLY 200 acres, in central Wisconsin, four miles from city of 5,000; house, barn, granary, tobacco house, hog house; has both high and low ground, orchard, standing timber, and three artesian wells. Address T 346, Tribune.

FOR SALE—"BE YOUR OWN BOSS."
Greatest opportunity of your life, now open, to buy Northern Wisconsin farm lands, where farmers own wife. Don't mind it. Come and see us.
SIEVERT & DROTT, Farm Lands,
1632 Division-st.

FOR SALE—FORTY ACRE FARM IN VILAS county; $250 down gives possession and balance $50 on easy terms; new house; two pigs, cow, and twelve chickens. Sanborn Company, Eagle River, Wis.

FOR SALE—BIG BARGAIN—80 ACRE IMproved farm; good frame buildings; near two good towns; five miles from Grand Rapids county seat; all for $3,500 part cash.
L. GROSS, Grand Rapids, Wis.

FOR SALE—280 ACRES IN WALWORTH County, Wis., near market; incumbrance $18,000; excellent corn land, in dairy section; price $80 per acre; might accept small exchange. Address B P 22, Tribune.

FOR SALE — FREE INFORMATION AND map, describing Chippewa Valley of Wisconsin's land of clover, cream, and corn. When buying land get the best. Write J. L. GATES LAND CO., 34 Miller Bldg., Milwaukee, Wis.

FOR SALE—BY OWNER, 120 A. HARDwood timber land in Vilas County, Wis., ¼ mile from R. R. station; cheap. Address Box 161, Phelps, Wis.

FOR SALE—NEW TOWN 200,000 ACRES, $5 TO $20 an acre; easy terms. Agents wanted.
GRIMMER LAND CO.,
Marinette, Wis.

FOR SALE—CHICAGO BUSINESS COMPELS me to sacrifice my 160 acre Wisconsin farm; liberal terms to proper party. Address M 460, Tribune.

FOR SALE—FARMS AND LAKE PROPERTY in the beautiful lake region of Waukesha County FR N. F. E. V. L. Oconomowoc, Wis.

FOR SALE—80 ACRE FARM, WITH STOCK and machinery; price $6,500. MRS. A. SCHIRMER, Coleman, Wis.

FOR SALE—BARGAIN; 120 AC. CENTRAL Wis.; 45 p. a.; worth $20; must sell. NORTHWESTERN REALTY, 54 W. Randolph.

FOR SALE — RAYFIELD COUNTY DAIRY stock and diversified farm lands sold on easy terms. Fust-Owen Lumber Co., Drummond, Wis.

FOR SALE—80 ACRE FARM, HOUSE, TWO barns on a nice lake; a bargain; $2,000.
A. E. MORRISON & CO., 20 E. Jackson-blvd.

FOR SALE — OR EXCHANGE — GOOD IMproved Wis. farms, 120-160 a.; city prop. or business. Address X 487, Tribune.

FOR SALE—2,400 ACRES, GOOD GRAZING land, in Wood Co.; $8 per acre; short time only. Address T 394, Tribune.

FOR SALE—WILL SELL CHEAP, 80 A. FINE Cent. Wis. land. 2704 N. Central Park-av., 3d floor Albany 49.

FOR SALE—40 ACRE FARM, WITH NEW house and barn, near town; $1,000; terms ¼ cash, balance easy. Address L K 515, Tribune.

FOR SALE—160 A. BEAUTIFUL, 80, OPEN, ral Wis. farm, good soil and bldgs., $6,800; terms BORGESON, 813 River-st., Chicago.

REAL ESTATE—FARM LANDS. Wisconsin.

FOR SALE—100 ACRE FARM IN PORTAGE County, Wis.; dark loam soil, level; no stones or stumps and all under cultivation; good house, barns, machine sheds; all stock, feed, and machinery goes with the farm at only $7,000; one-third down, balance easy terms; sickness forces sale of this desirable farm; may consider two or three flat brick in exchange. This is a real bargain; investigate.

500 acres with some of the most desirable lake frontage in the state of Wisconsin. This is one of the best investments ever offered in Oneida County, get busy; must be sold at once. Only $10 per acre, part cash, easy payments on the balance. This land is located on a good road and auto roads, also adjoins some highly improved farms and summer resorts.

1,300 acres of the choicest land in Oneida County, with river frontage. This is an ideal tract for subdivision purposes; land level and very easy to clear and close to railroad.
Price $8 per acre, 1-3 cash down, balance easy terms.

We have thousands of acres of Wisconsin lands that can be bought at bargain prices, partly improved or for bigger improvements of all descriptions. Join us on one of our excursions, which leave Chicago every Tuesday and Friday night. Write today for our Booklet of Wisconsin lands.
A. E. MORRISON & CO.,
20 E. Jackson-blvd.

FOR SALE—½ SEC. BEST LAND IN NORTHern Wis.; 500 acres can be put under plow; fountain head of trout streams; no places 5 miles from town; good roads; telephone, rural delivery, school ½ mile away; all fenced and cross fenced; fair buildings; silo; 27 head cattle, 5 young horses; all new implements and plenty of them; registered Poland China boar and 7 sows, all coming in, with good houses and pasture. This will make an ideal stock or dairy farm. I have now 40 acres clear and under plow, 35 acres in meadow, clover, and timothy, 50 acres logged and brushed which I am now seeding down. I have all this year's seeds and am now putting them in. This is grand opportunity for some young man who is a farmer to get a start. I am no farmer and I do not like it. I will give immediate possession at once to any one who has $4,000. I will take mortgage $11,000 for 10 years or more at 4½%. I will pay railroad fare to any one when they see my proposition and can say it is not a bargain. No agents need answer. L. F. HEINTZ, Mason, Wis.

FREE FREE FREE

lists and literature. We are OWNERS of partly improved farms in Taylor, Lincoln, Marathon, and other counties. REAL BARGAINS. Many [illegible] This year's time to pay. We also sell horses, etc., to farmers on liberal terms.
Write TODAY. We handle only farms of GENUINE MERIT. Clay soil. Close to market, with house, barn, etc. MEDFORD, WIS., office open all the year round.

Loeb-Hammel Realty Company (Not Inc.),
843-4 Marquette Bldg., Chicago, Ill.
Country representatives wanted.

If You Could Get $2 for $1 Absolutely Sure

with no chance of losing your original investment, would it interest you? $5.00 down and $5.00 a month buys you 20 acres hardwood land cleared ready for crops, $15,000; 40 acres clover belt of Wisconsin, where crop failures are unknown. This land will double in value. Our investment is returned, we want, tired of holding, or about to lose for want of quick cash. 118 N. La Salle-st., Room 312.

FOR SALE—80 ACRES IN EXCELLENT farming country, Jefferson county; 45 acres under cultivation and pasture; house, 4 rooms 1st floor, 2 rooms in attic; granary 14x18, barn 36x50, also 16x40, etc.; all in fine shape; good soil location; 2 miles to town, where two railroads cross; 1¼ miles from two lakes; good roads for auto, etc.; cheese factory on this land. $1,800 down, $4,600 for five years or longer, 6 per cent; this is a bargain, as the adjoining land is $150 per acre; reason for selling, co-partners do not agree. Address FELIX A. LEINO, 856 Fullerton-av., 2d flat. Tel. Lincoln 1978.

FOR SALE—MODERN CLEARING MACHINery free to buyers in our co-operative settlement 1 to 6 miles from Cranmoor, county of Florence County; rich sandy loam; unexcelled for small grain, corn, clover, potatoes, roots, dairying; clover yield 1 to 2 tons per acre; crop failures unknown; water; climate ideal; schools fine; free cream route, telephone, free rural delivery, three railroads about; close to Chicago, 250 miles; to Minneapolis. Write for free booklets written under supervision state authorities. Per-Ola Land Company, 200 Madison, Madison, Wis.

FOR SALE—LAKE RESORT TRACTS—
8 tracts of 80 acres each; one piece 130 acres; all heavily timbered; all have lake frontage; all by trout streams; good fishing; only six miles from station Soo main line; fine proposition for private club, commercial resort, or summer cottages; or exceptionally good for platting for summer resort enterprise; all good farming land; prices $10 per acre; easy payments. Address ATWOOD, 833 Palace Building, Minneapolis, Minn.

FOR SALE—HIGHLY IMPROVED MODERN all farm in Jefferson Co., Wis.; 220 a.; 2,000 fruit trees; situated on the shores of a beautiful lake on main macadamized road to Chicago; 10 acres woods; 3 acres planted; 75 fruit, 150 grapes; fine barn, garage, chic. house, etc.; beautiful spot for your children; will sell cheap. Owner bought larger place. A bona fide chance to buy a real pretty country place. Terms. Phone 101-J1, NADALL, Crystal Lake, Ill.

FOR SALE—BEAUTIFUL COUNTRY PLACE AT A SACRIFICE.
On the Fox River, 2 miles north of St. Charles; 82 acres; bldgs. alone cost $25,000; WHOLE PLACE COST $35,000; fine trees; must be sold; WILL ACCEPT A LOSS OF $10,000. Address T 397, Tribune.

FOR SALE—THREE THOUSAND ACRES for shooting; also five hundred acre tract; six hours from Chicago; two railroads; golf. Address P 226, Tribune.

FOR SALE—OR RENT—IDEAL COUNTRY home, N. Sheridan-rd., Waukegan; 3 acres, 10 room modern house. Address SUBURBAN, Waukegan, Ill.

FOR SALE — ROSELLE — 4 ACRES, RESidence; all improvements; large orchard. J. Dusek, 2416 Blue Island-av., Chicago.

REAL ESTATE—CATTLE RANCHES.

FOR SALE—A FEW CHOICE FARMS RANGing from 100 to 5,000 acres; low prices and easy terms; with and without improvements; fine soil, water, climate, transportation, and educational advantages. Will pay R. R. fare and expenses to show these tracts of land to prospective purchasers without any obligation whatsoever. Write what you are looking for. Address L A 312, Tribune.

FOR SALE—WELL IMPROVED RANCH IN Wis., 250 mi. from Chi., of 3,274 a.; deep black soil, all tillable and well drained. Address OWNERS, B N 21, Tribune.

FOR SALE—RANCHES AND BIG TRACTS our specialty; all prices and locations. SCHREG & READ, 30 N. La Salle, Chicago.

REAL ESTATE—FRUIT LANDS.

FOR SALE—18½ ACRES CHOICE FRUIT farm on stone road, near St. Joseph, Mich., good buildings. LOUIS S. SCHULZ, St. Joseph, Mich.

REAL ESTATE—TIMBER & COAL.

FOR SALE—40,000 ACRE LA. H. W. TIMber tract; excellent logging conditions; well blocked; with complete mill equipment. Address P 451, Tribune.

REAL ESTATE—MISCELLANEOUS.

FOR SALE OR EXCHANGE—NEW, HIGH grade $7 flat bldg.; prominent boulevard corner; 80 per cent rented on 2 and 3 year leases; mechanics still on job; owner forced to dispose of equity at best offer presented within the next ten days; commission to brokers. Address L K 4-3, Tribune.

FOR SALE—FOR BUILDING PURPOSES, excellent location; rental $3,000; lot 50x180; light 4 sides; good transportation facilities; $1,400; owner will sacrifice equity for $7,500. Address K W 543 Tribune.

FOR SALE—$20 PER MONTH WILL BUY splendid 6,000 lb. motor, just received. Address P 215, Tribune.

FOR SALE — WILL SELL 450 FT. OF VAcant, ripe for improvement, on 3d mortg. plan. Address K P 401, Tribune.

FOR SALE—68 LOTS; BARGAIN.
All for $1,050; no trade.
BROOMELL BROS., 111 W. Washington.

LAND INFORMATION.

GOVERNMENT LAND OPENING, 235,000 acres forest reserve in Arkansas open for homesteading in May; great chance for tract of free land. Send 50c for township map showing reserves and copy Homesteaders' Guide. L. E. MOORE, Little Rock, Ark.

ADDRESS A POSTAL SIMPLY "1541 FIRST Natl. Bank Bldg., Milwaukee, Wis.," and ask for U. S. crop reports showing larger yields on upper Wisconsin cheap lands than on high priced middle western land and free state map. That is all.

OFFICIAL PUBLICATIONS CONCERNING soil, climate, and crops of Wisconsin free. Division of Immigration, Wis., Dept. of Agriculture, Capitol Bldg., 99, Madison, Wis.

GOVERNMENT LAND TODAY—RECEIVE OFfers from land owners, agents, everywhere. UNITED REALTY ASSOCIATES, Joliet, Ill.

REAL ESTATE WANTED.

For Cash.

WANTED—IF I CAN GET A GENUINE bargain in a six to eight room house, North Side, near the lake, I should like to hear about same. Have $3,000 cash and would assume a $3,000 mtg. Address, with all particulars, K M 178, Tribune.

WANTED—AT ONCE—COUNTRY PLACE within one hour's ride of Chicago. Want good house, 8 to 10 rms., and about $15,000. Must have fine trees, be near golf grounds, and away from R. R. tracks. Address K O 187, Tribune.

WANTED — I WOULD LIKE TO BUY AT once a small, modern home near the South Shore Country club. I am offering nothing in trade, but will strictly on a cash basis. Address K A 186, Tribune.

WANTED—TO BUY FOR $25 TO $35,000 cash, lot, cottage, bungalow, house, or 2 to 6 flats or store and flat; must be a bargain and title of holding, or about to lose for want of quick cash. 118 N. La Salle-st., Room 312.

WANTED—NEW 5 OR 6 ROOM SUN PARLORS and garage, bet. 55th and 63d-sts. and Cot. Grove and the lake; not more than 5 or 6 rm. flats; $15,000; owners only. Address K K 205, Tribune.

WANTED—MODERN APARTMENTS, BUSIness or residence vacant; will assume, give cash, deed, clear lots in Yazoo Delta, Leflore Co., Miss. Price $58,500. Owners only address K T 443, Tribune.

WANTED—FOR CASH—IMPROVED PROPerty up to $40,000; must be worth it for warrant cash and will sacrifice, give full particulars and your lowest price; confidential considerations. Address L E 309, Tribune.

WANTED—WE HAVE SEVERAL CLIENTS in the market for vacant on second mortgage plan; all responsible builders. KRAUSE, BEAK & CO., 118 N. La Salle-st.

Real Estate Wanted.

Owners, list your property for sale or exchange with us. We want good, well located, salable property only at a fair market price. We give each property listed special and personal attention and advertise same free. We endeavor to give you the best and quickest results.
W. F. KAISER & CO., 60 W. Washington-st.

WANTED—FROM OWNERS—FARMS, VAcant or improved property to exchange, or if you desire to buy or sell real estate and want service. Describe fully and submit to us what you have; also what you want. We will do the best to get results. BEHNKE & MEYERS, 1100, 19 S. La Salle.

WANTED—WILL BUY BARGAINS IN REAL estate; quick action.
PAUL STERN, BUTCHER & CO., Tribune Bldg.

WANTED—OUR SPECIALTY, 32 YEARS OF quick results in selling So. Side property.
JOHN McCLUN, 218 W. 63d-st. Went. 1845

WANT TO EXCHANGE FOR INCOME property and will purchase your equities. See us. H. EMERMAN & CO., 110 S. Dearborn-st.

REAL ESTATE FOR EXCHANGE. Apartments.

TO EXCHANGE—S. E. COR. CALUMET AND 40th st.; 21 flats, 4 and 5 rooms; steam; rents $8,260; mtg. $41,000; price $56,000. Want clear property improved good farm, or vacant for $15,000 equity; comm. to brokers. CHESTER W. STEWART, 4563 Stewart-av. Phone Wentworth 7866.

FOR EXCHANGE—GRAND-BLVD. BLDG., 3 sty. 12 apartment bldg. of 6 and 7 rooms, 2 baths; rental $8,200 a yr.; mortgage $35,000, 5½%. Will exchange for clear improved property. JOHN McCLUN, 218 W. 63d-st. Went. 1845

FOR EXCHANGE—NEW IMPROVED RANCH IN Wis., 250 mi. from Chi., of 3,274 a.; deep black soil, all tillable and well drained. Address OWNERS, B N 21, Tribune.

WANTED—I WOULD LIKE TO BUY AT once a small, modern home near the South Shore Country club. I am offering nothing in trade, but will strictly on a cash basis. Address K A 186, Tribune.

WANTED—TO BUY FOR $25 TO $35,000 cash, lot, cottage, bungalow, house, or 2 to 6 flats or store and flat; must be a bargain and title of holding, or about to lose for want of quick cash. 118 N. La Salle-st., Room 312.

WANTED—NEW 5 OR 6 ROOM SUN PARLORS and garage, bet. 55th and 63d-sts. and Cot. Grove and the lake; not more than 5 or 6 rm. flats; $15,000; owners only. Address K K 205, Tribune.

WANTED—MODERN APARTMENTS, BUSIness or residence vacant; will assume, give cash, deed, clear lots in Yazoo Delta, Leflore Co., Miss. Price $58,500. Owners only address K T 443, Tribune.

WANTED—FOR CASH—IMPROVED PROPerty up to $40,000; must be worth it for warrant cash and will sacrifice, give full particulars and your lowest price; confidential considerations. Address L E 309, Tribune.

WANTED—WE HAVE SEVERAL CLIENTS in the market for vacant on second mortgage plan; all responsible builders. KRAUSE, BEAK & CO., 118 N. La Salle-st.

Real Estate Wanted.

Owners, list your property for sale or exchange with us. We want good, well located, salable property only at a fair market price. We give each property listed special and personal attention and advertise same free. We endeavor to give you the best and quickest results.
W. F. KAISER & CO., 60 W. Washington-st.

WANTED—FROM OWNERS—FARMS, VAcant or improved property to exchange, or if you desire to buy or sell real estate and want service. Describe fully and submit to us what you have; also what you want. We will do the best to get results. BEHNKE & MEYERS, 1100, 19 S. La Salle.

WANTED—WILL BUY BARGAINS IN REAL estate; quick action.
PAUL STERN, BUTCHER & CO., Tribune Bldg.

WANTED—OUR SPECIALTY, 32 YEARS OF quick results in selling So. Side property.
JOHN McCLUN, 218 W. 63d-st. Went. 1845

WANT TO EXCHANGE FOR INCOME property and will purchase your equities. See us. H. EMERMAN & CO., 110 S. Dearborn-st.

REAL ESTATE FOR EXCHANGE. Apartments.

TO EXCHANGE—S. E. COR. CALUMET AND 40th st.; 21 flats, 4 and 5 rooms; steam; rents $8,260; mtg. $41,000; price $56,000. Want clear property improved good farm, or vacant for $15,000 equity; comm. to brokers. CHESTER W. STEWART, 4563 Stewart-av. Phone Wentworth 7866.

FOR EXCHANGE—GRAND-BLVD. BLDG., 3 sty. 12 apartment bldg. of 6 and 7 rooms, 2 baths; rental $8,200 a yr.; mortgage $35,000, 5½%. Will exchange for clear improved property. JOHN McCLUN, 218 W. 63d-st. Went. 1845

FOR EXCHANGE—WELL IMPROVED RANCH IN Wis., 250 mi. from Chi., of 3,274 a.; deep black soil, all tillable and well drained. Address OWNERS, B N 21, Tribune.

FOR SALE—RANCHES AND BIG TRACTS our specialty; all prices and locations. SCHREG & READ, 30 N. La Salle, Chicago.

REAL ESTATE—FRUIT LANDS.

FOR SALE—18½ ACRES CHOICE FRUIT farm on stone road, near St. Joseph, Mich., good buildings. LOUIS S. SCHULZ, St. Joseph, Mich.

REAL ESTATE—TIMBER & COAL.

FOR SALE—40,000 ACRE LA. H. W. TIMber tract; excellent logging conditions; well blocked; with complete mill equipment. Address P 451, Tribune.

REAL ESTATE—MISCELLANEOUS.

FOR SALE OR EXCHANGE—NEW, HIGH grade $7 flat bldg.; prominent boulevard corner; 80 per cent rented on 2 and 3 year leases; mechanics still on job; owner forced to dispose of equity at best offer presented within the next ten days; commission to brokers. Address L K 4-3, Tribune.

FOR SALE—FOR BUILDING PURPOSES, excellent location; rental $3,000; lot 50x180; light 4 sides; good transportation facilities; $1,400; owner will sacrifice equity for $7,500. Address K W 543 Tribune.

FOR SALE—$20 PER MONTH WILL BUY splendid 6,000 lb. motor, just received. Address P 215, Tribune.

FOR SALE — WILL SELL 450 FT. OF VAcant, ripe for improvement, on 3d mortg. plan. Address K P 401, Tribune.

FOR SALE—68 LOTS; BARGAIN.
All for $1,050; no trade.
BROOMELL BROS., 111 W. Washington.

LAND INFORMATION.

GOVERNMENT LAND OPENING, 235,000 acres forest reserve in Arkansas open for homesteading in May; great chance for tract of free land. Send 50c for township map showing reserves and copy Homesteaders' Guide. L. E. MOORE, Little Rock, Ark.

ADDRESS A POSTAL SIMPLY "1541 FIRST Natl. Bank Bldg., Milwaukee, Wis.," and ask for U. S. crop reports showing larger yields on upper Wisconsin cheap lands than on high priced middle western land and free state map. That is all.

OFFICIAL PUBLICATIONS CONCERNING soil, climate, and crops of Wisconsin free. Division of Immigration, Wis., Dept. of Agriculture, Capitol Bldg., 99, Madison, Wis.

GOVERNMENT LAND TODAY—RECEIVE OFfers from land owners, agents, everywhere. UNITED REALTY ASSOCIATES, Joliet, Ill.

REAL ESTATE WANTED.

For Cash.

WANTED—IF I CAN GET A GENUINE bargain in a six to eight room house, North Side, near the lake, I should like to hear about same. Have $3

REAL ESTATE FOR EXCHANGE.

Farms and Acres.

MICHIGAN FARM FOR EXCHANGE FOR CHICAGO VACANT PROPERTY.

Magnificent country place, Watervliet, Michigan, 100 miles from Chicago, 10 minutes from Paw Paw Lake. Fifteen acres, modern ten room house, gas, hot water heat, bath and all conveniences of a city home; completely furnished; caretaker's house, four rooms, barns, garage, two large chicken houses, three wells, cistern. Stone and asphalt auto road from Chicago. None better anywhere. All clear; value $15,000. Party advertising is owner. Address L K 256, Tribune.

EXCHANGE—15,000 ACRE TRACT CHOICE hardwood timber in Issaquena Co., Miss. at $25.00 acre. CLEAR. I am a large lumberman and am desirous of turning this into clear or slightly incumbered income property in Chicago or other growing cities of 100,000 or more inhabitants. Your proposition must be right to receive consideration. OWNER. Address L K 276, Tribune.

FOR EXCHANGE—HAVE VERY FINE 400 acre Wisconsin farm, unincumbered; high class improvements; never on market before. Value $60,000, easy terms; or take small amount want high grade apartment, North Side preferred; honest value; no attention given reptiles unless accompanied by full information, location, etc. Selling. Address J N 214, Tribune.

EXCHANGE—1,740 ACRES, 12 MI. NO. FRESno, Calif., at Lanes Bridge, all in grain or vines; 220 a. in peaches; 2 sets buildings; water, 90 ft. lift, 5 sets new bldgs., large warehouse, owned and improved by millionaire; can handle 160 acres; will sell or trade for income property in Chicago or Milwaukee, will assume reasonable mortgage.

WM. KIRK & CO., 404 East 47th st.

TO EXCHANGE—CLEAR LANDS, GOOD TITLE. 640 acres, Garfield Co., Nebraska..... $6,400
640 acres, Tyrrell Co., Texas..... 4,000
200 acres, Cross Co., Ark..... 1,000
5 acres, La Salle Co., Illinois..... 1,000
WANT CHICAGO EQUITIES.
Address L K 348, Tribune.

TO EXCHANGE—ONE OF THE FINEST stock and grain farms in So. Wisc. consists of 720 a., 2 sets bldgs., very fine stone foundations to 10 barns, stanchions, etc., stocked and equipped complete, 48 head cattle, 4 horses, pigs, chickens, etc.; value $45,000, clear; want good clear property.
W. STEWART, 29 So. La Salle-st.

EXCHANGE OR SALE—640 ACRE STOCK FARM, CLARE CO., MICH., HEART OF DAIRY DISTRICT. 8 ROOM HOUSE, MODERN; LIVING STREAM WATER STOCKED WITH TROUT; BIG BARGAIN, $20 CH. EXCHANGE OR TERMS. CLARE CO. CHICAGO PROPERTY AND CASH.
A. L. KIRK, 1st Natl. Bank Bldg. Central 7711.

WANTED—2 FLAT FOR GRAND HAVEN 12 acres, 4 miles from city, beginning of 4 acres; clear; $4,000 and $2,600. Cottage on Avenue N, South Chicago; $6,000 in all including fruit and vineyard. 15 P. S.
CHANDLER, HILDRETH & CO.,
86 W. Washington-st. Central 8151.

FOR SALE—OR EXCHANGE—TO CLOSE AN estate; 1,600 acres in Sully County, South Dakota; first class stock ranch; all level land and rich soil; will consider trade for well located Chicago improved or farm in northeastern Illinois. Apply to owners. ESTATE OF CHARLES RIPPBERGER, Elgin, Ill.

EXCHANGE—FOR CHICAGO INCOME, 97 acres, N. Ind.; good improvements; 182 acres, N. Ind.; good land and improvements; 897 acres, Ill., near Indiana line; black soil. Particulars WALT GUNN, 109 N. Dearborn-st.

CLIENT OF OURS OWNS A CLEAR ILLInois 240 acre grain farm, all under cultivation. 60 miles from Chicago; two rail roads. Wants equity in high grade 6 or 12 flat building.
E. B. WOOLF & CO., 1000 Rector Bldg.

FOR EXCHANGE — 40 ACRE IMPROVED Southern Michigan farm, 4 mi. from good town; 7 acres in grapes and plenty other fruit; good house and other buildings; level valued at $3,000; clear; want clear cottage or 2 flat eq. Address L S 331 Tribune.

TO EXCH.—200,000 A RICH SO. FLORIDA land; 2,000 A. cleared; 5,000 A. contracting value of timber in stump $700,000; bal. of land prairie; investment proposition of unusual merit; consider good income property at cash value. Address L K 175, Tribune.

TO EXCHANGE—ELEGANT 240 A. FARM, completely stocked and equipped; in So. Wisc., just from Chgo.; must be seen to be appreciated; will consider A1 Chgo. property and stores.
G. W. STEWART, 29 So. La Salle-st.

TO EXCHANGE—300 A. STOCK AND GRAIN farm, So. Wisc., nr. town of 5,000; 150 a. now cultivated; all clay loam soil; raises fine crops wheat, oats, corn, timothy and clover; bldgs., 45 head stock, etc.; good mchny.; price $100 a.; small inc.; want good Chgo. income.
G. W. STEWART, 29 So. La Salle-st.

TO EXCHANGE—51 ACRES ON BLACK River, Wis., high, rich soil; 2½ miles from town; price $2,000; clear; together with a modern 7 room bungalow and barn (total value $5,500); want chicken farm convenient to Chicago. Mr. Cristi H. G. HOWARD & CO., 1548 La Salle-st. Central 128.

FOR EXCHANGE—80 ACRES CHOICE IDAho land, 25 acres in apples, 5 acres in sweet cherries, 8 acres Bartlett pears; good improvements; water; will trade for Chicago equity before the public today and I wish to secure a resid agency for the territory east of the Mississippi River. Address L K 277, Tribune.

2,500 ACRE CENTRAL ILL. GRAIN FARM, 1 mile from railroad town, practically all under cultivation; owner has specific proposition and will assume up to $100,000 mortgage; will exchange for income property.
H. WOOLF & CO., 1000 Rector Bldg.

EXCHANGE—CLEAR 80 ACRES RICH level land, Iroquois County, Ill., 60 miles from Chicago; all fenced; no buildings; used for pasture; will exchange for Chicago vacant property in 13-18 art. building or good vacant. Address X 487, Tribune.

Houses.

TO EXCHANGE—MICHIGAN SUBURBAN home, 8 acres, beautiful grounds, 12 r. residence, newly decorated throughout; Mutual Life Co., $15,000; all modern conveniences. Want Chicago income. [Mr. Crist] H. G. HOWARD & CO., 1548 S. 52d-st. Phone Hyde Park 126.

FOR EXCHANGE—WANT SOUTH SIDE 6 flat for my clear 10 room stone and brick residence, newly decorated throughout; Hyde Park avenue; steam heat; electric light; hardwood floors; all conveniences. Brick garage. Price $10,000. Might add cash. Address L K 417, Tribune.

TO EXCHANGE—EQUITY IN MODERN RESIdence, 8 rooms; lot 100 feet frontage; well located in Riverside, near depot and electric cars; mortgage $2,500. What have you for $3,000 equity? Will make close trade. Address H F 386, Tribune.

EXCHANGE TWO STORY BRICK RESIdence, West Side, value $4,000; also 22 lots, 81st and Hamlin, $200 each; will trade for clearance; for equity in modern flat building. Address B S 35, Tribune.

FOR SALE OR EXCHANGE—BEAUTIFUL country home with 15 acres land, at Geneva, Ill. Will sacrifice to close an estate, or will trade clear for equity in good North Side 15 flat building. Address X 480, Tribune.

I HAVE A CLEAR 8 ROOM ABSOLUTELY modern house, hardwood floors, exceptionally good water heat, sewer connected, 6 blocks South Side, which I will trade for 3 flat equity. Address J N 428, Tribune.

SOUND SHORE BRICK RESIDENCE. Very modern, close to lake and I. C. service; will trade for vacant or clear improved.
WM. DISHA & McCABE, Owners
3636 E. 75th.

FOR EXCHANGE—4-5 R. MODERN COTtages, $3,300; mtg. $1,500; N. W. side; for small store and flat. Owner, 1 to 4 p. m.
LATHROP LEE BROWN & CO., Glen Ellyn.

WANTED—EQUITY IN 2 OR 3 FLAT FOR my $3 000 equity in west sub bungalow; lot 25x125. Mortgage $4,000. Address P 467, Tribune.

LARGE 8 ROOM IRVING PK. RESIDENCE on corner convenient to C. & N. W. and surf. lines; will trade $6,000 equity for 6 flat or vacant or flat. Address L D 55, Tribune.

100 FT. ON MICHIGAN-AV., NR. 81ST-ST., improved with 2 store front houses; rented for 3 yrs.; will trade for apt. or business prop.
BREDE & GOODMAN, 208 S. Dearborn-st.

EXCHANGE — $2,000 EQUITY IN FINE, new 6 room bungalow; Austin; lot 40x125. Want small farm, or what have you to offer? Room 428, 29 S. La Salle-st.

FOR EXCHANGE—SUMMER HOME AT Lake Bluff, 8 rooms, 2 baths; cost $15,000; price only $8,500; exchange for Chicago income and assume. Address T 321, Tribune.

EXCHANGE—CLEAR HOUSE ON ADAMS-st.; price $8,500; will add $5,000 cash. Want 5 to 6 flats near or west of Garfield Park. ROBERT C. JOHNSON, 10 S. La Salle-st.

TO EXCHANGE—5 NEW 5 ROOM BUNGAlows, value $4,000 each, for clear equity in any flats. Address H D 135, Tribune.

STONE FRONT 10 RM HOUSE; STEAM; 3 wood trim; $7,500; will trade for close in; ill. or Iowa. Corcoran, 810 N. Clark.

SAN ANTONIO, TEXAS. TWO HOUSES seven-eight rooms, clear. Want Chicago property. 4827 Prairie-av.

TO EXCHANGE—FINE BRYN MAWR SIX room residence, $6 600; will take vacant lot in part payment. Address L K 423, Tribune.

WILL EXCHANGE $6,000 EQUITY IN new Evanston home for Evanston or Wilmette vacant. Address K X 486, Tribune.

WANTED—S. S. 6 FLAT FOR WHEATON residence; give particulars. Address J N 367, Tribune.

SIXTY-FIRST-ST., W.—542—EXCH. OR SELL. 8 r. house for cot. or flat. Owner, Wentworth 4970.

2 ACRE, $15,000 HOME, CLEAR, FOR CITY or farm. F. D. LINDLEY, Downers Grove.

Vacant.

TO EXCHANGE—2 CORNER LOTS, EACH 50x125; Elston-av.; $2,500 each; mtg. $1,500. Want clear acreage or vacant. $2,500 equity.
GEO. W. WALKER, 4610 N. Ashland.

TO EXCHANGE—SHERIDAN-ROAD FRONTage, Glencoe, 740 ft. or less, nothing better; good location; will exchange for city.
CHATFIELD, 69 W. Washington-st., owner.

EXCHANGE 3 COR. LOTS, 50x125, IMproved streets, clear, value $10,000, for equities; North preferred. Schreiber, 2441 N. Halsted-st.

EXCHANGE—CLEAR LAND OR LOTS FOR equities or what anything anywhere.
Henry Brewster Rose, 54 W. Randolph.

EXCHANGE—9 FOOT LOT, COR. STRICTLY mod. front porches, good loc. Want vacant for improved flat. Price $2,200. Tribune.

WILL EXCHANGE $500 EQUITY IN CORner lots on 55th-st., Ardal Park, for grocery.
ERICKEL, 1830 N. Spaulding-av.

EXCHANGE—4 LOTS AND HOUSE, LOTS ON 1 car line for first mortgage of $4,000. Address M 191, Tribune.

LOT AT BROOKFIELD, ILL.; SELL CHEAP or exchange. What have you to offer? 6250 Drexel-av.

HAVE CLEAR CORNER, N. SIDE SUBURB, worth $14,000. Want 6 flat, N. S. Owners only. Address K K 207, Tribune.

LOT AT SOUTH HAVEN, MICH., NEAR lake; sell or exchange. Mrs. C. Bacon, 6256 Drexel-av.

CHICAGO VACANT FOR LAND IN ISLE OF Pines. Address L K 336, Tribune.

REAL ESTATE FOR EXCHANGE.

Vacant.

BUILDERS, ATTENTION—
We have 100 lots at Villa Park just 40 minutes on the Aurora and Elgin Electric; with trains running every half hour. We will turn over whole or part to a responsible builder on sec. mtg. basis. The man who is smart and will build the right kind of bungalows will sell them before completion and will reap a harvest. Send for particulars.
W. S. HENNESSEY & CO.,
8 S. Dearborn-st. Phone Central 778.

WILL EXCHANGE CLEAR SUBURBAN vacant, 264x165, having two corners, all street improvements, beautifully located for bungalows or flats; cash value $10,000; want modern flat building. J. ALMON AUSTIN, 39 S. La Salle-st.

EXCHANGE—OR SALE—BARGAIN; GLENcoe, Sheridan-rd. corner lot, 175x200; near lake; nothing choicer; easy terms; or take small clear residence, N. Side, $5,000 to $6,000, in part. Address L A 294, Tribune.

TO EXCHANGE—A SUBDIVISION OF 750 lots on the Illinois Central; ripe for improvement; will consider equity in modern flat building or business property.
MADDEN BROS., 140 S. Dearborn-st.

EXCHANGE—OR SALE—BARGAIN; GLENcoe, Sheridan-rd. corner lot, 175x200; near lake; nothing choicer; easy terms; or take small clear residence, N. Side, $5,000 to $6,000, in part. Address L A 294, Tribune.

Miscellaneous.

IF YOU OWN A PIECE OF CLEAR CHIcago real estate that is worth $7,500 and would like to go in business for yourself and turn it into cash, I will take it in exchange for a good well paying business downtown, now netting better than $2,000 a year which is positively assured on contract. This business is especially adapted to young men who are good hikers and have an extended acquaintance. Address K K 572, Tribune.

FOR EXCHANGE — GENERAL MDSE. and real estate at Oscuro, N. M.; business clearing over $200 month; seven miles; stock invoices $6,500; climate recommended for tuberculosis; former Chicago man owner; trade for Chicago income; $17,000.
IRA W. M. J. BOND CO., 25 N. Dearborn-st.

FOR SALE—OR EXCHG. FOR GOOD CHICAgo property, general store with good buildings and 4 lots at Michigan summer resort; excellent chance; now is the time to open up for this season. Have other business. Drug store, 1557 W., Chicago-av.

FOR SALE — PARTIES LOOKING FOR good, neat home in vicinity of 92d and Rhodes: I will make price and terms satisfactory to an honest, earnest buyer or EXCHANGE for clear vacant. Address L T 449, Tribune.

EXCHANGE—OWNERS & BROKERS, WHAT HAVE YOU IN CLEAR VACANT, OLD IMP. OR FARM FOR EQUITY IN 24 FLR. BLDG. NEW. A. L. KIRK, FIRST NATL. BANK BLDG. CENT. 7711.

WANTED—TO TRADE FROM $10,000 TO $20,000 worth of high class factory rebuilt automobiles for Illinois real estate clear of incumbrance. Address B P 40, Tribune.

TO EXCHANGE—CLEAR IMPROVED, close in, Chicago property, and 10 acres in Illinois, for clear Chicago income property. Address T 400, Tribune.

WANT CLEAR LOT OR ACREAGE. State what you want for what you don't want. Describe details. ARTHUR C. LUEDER, 40 N. Dearborn.

WANTED—GOOD FARMS, LANDS, OR OTHer properties, on which we can effect a sale for good Chicago income buildings; fair values. Address P 207, Tribune.

CIGAR, CIGARET, SPORTING GOODS Store—Exchange—Corner; $2,500. Address T 308, Tribune.

HAVE GOOD EQUITY IN FRAME BLDGS. to exchange for vacant or farm. Address T 586, Tribune.

WANT GOOD FARM WITH STOCK and tools; not over $20,000; have good flats, Chicago or trade. Address L K 362, Tribune.

EXCHANGE—$60,000 CLEAR BLDG. FOR A good farm. Address P 444, Tribune.

REAL ESTATE LOANS.

PARTY OWNING PLOT OF LAND IN CENter of Winnipeg, Canada, assessed by city at $166,000 desires to obtain five year first mortgage loan of $80,000. Money to be expended for improvements; perfect title, value five times amount of loan. These facts can absolutely be proven. Will pay 8 per cent per annum. Address L K 65, Tribune.

$10,000 TO $12,500 WANTED FOR FOUR months. Security not bankable, but worth better than 25%. Absolute safety. Liberal interest and bonus. This has not been offered before and unless you can deliver save postage. Address P 311, Tribune.

WHY NOT IMPROVE THAT LOT OF YOURS? Old reliable contractor will furnish money, plans, and estimates free and build complete. Write today. Address T 125, Tribune.

LOANS ON CHICAGO REAL ESTATE.
Building Loans a specialty.
Quick service. Easy terms.
ILLINOIS STATE BANK, Clark and Kinzie.

MONEY TO LOAN
on Chicago and suburban real estate.
FIRST MORTGAGE LOANS ONLY.
MEAD & COE, 69 W. Washington-st.

PRIVATE FUNDS FOR REAL ESTATE loans. Austin and Park preferred.
WILL J. BELL.
69 W. Washington. Cen. 5729.

REAL ESTATE LOANS SOLICITED ON business property, close in, Chicago and above. LEVY BROS., Bond and Mortgage Bankers, Westminster Bldg., Chicago.

FIRST MORTGAGE LOANS ON BUILDING Sears and old improved, good condition. North or West Side. R. LeRoy Huszagh, 69 W. Wash.-st. Tel. Cent. 1063-1073.

2D MORTGAGE LOAN TO CLOSE ACCOUNT; in 24 hours, at 6 per cent; pay back as you wish. See us first. Money always ready.
SILLIMONS BROS., 69 W. Washington-st.

MONEY TO LOAN IN CHICAGO, EVANSton, and Wilmette real estate. Building loans made. QUINLAN & TYSON, 40 N. Dearborn-st. Davis-st., Evanston.

WANTED—1ST MTG. LOAN OF $20,000 FOR five years on high grade North Shore apartment bldg.; value $36,000; state terms. Address 282, Tribune.

LOANS TO PROPERTY OWNERS, $100 AND up, without mortgage; 6%; made immediately. A. STERN, 1434 Otis Bldg., La Salle and Madison. Franklin 4212.

SECOND MORTGAGE LOANS MADE ON IMproved property; quick action and courteous treatment. Please see us.
H. EMERMAN & CO., 110 S. Dearborn-st.

MONEY TO LOAN IN ANY AMOUNT; REAL estate contracts and 2d mtgs. purchased; reasonable rates. HALSEY, ROCH, 10 S. La Salle-st. Phone Franklin 2038.

SECOND MORTGAGE LOANS MADE ON IMproved property; quick action; reasonable rates. PLOTKE & CO., 1444, 127 N. Dearborn-st. Tel. Central 2842.

LOANS ON DESIRABLE REAL ESTATE SECURITY AT CURRENT RATES OF INTEREST AND 1½% COMMISSION. ADDRESS P 268, Tribune.

LOAN WANTED—$1,700, 1ST MTG., GOOD security; 6 per cent; no commission; new stucco bungalow worth $5,600, in Riverside. Address K M 256, Tribune.

MONEY WANTED—$2,500, 3 OR 5 YEARS, on $15,000 brick apartment, Princeton, $150 to $250 commission, 6%. Lock Box 365, Mt. Vernon Ill.

MONEY TO LOAN ON IMPROVED PROPerty in Chicago and the North Shore.
McGUIRE & ORR, Title and Trust Bldg.

IF YOU HAVE $35,000 TO INVEST IN REAL estate equity that paid NET over 12% per a address B S 19, Tribune.

LOANS ON REAL ESTATE.
LOWEST RATES. BEST SERVICE.
$100 and $500.
FIRST MORTGAGE SAVINGS BONDS.
1870—Heinemann Investments—Since 1870.
WM. C. HEINEMANN & CO.,
420-424 Otis Bldg., 10 S. La Salle-st.

6½ Per Cent Guaranteed
BUILDINGS—We lend our own money and will give immediate and definite proposals on your loan. We want good loans. Our terms are most reasonable.
JOHN E. CULNON & CO.,
Central 318. 72 W. Washington-st.

HIGH GRADE MORTGAGE LOANS FOR Sale—Secured by choice improved real estate in Oak Park and vicinity; interest 5½ per cent; we have been at it over twenty years; always in Oak. Inq. at 200 S. HEMINGWAY, 121 Main st., Oak Park.

SECOND MORTGAGE LOANS ON IMproved real estate. See us if you need money on conservative basis; principals only; no interest, etc.; loans made and money paid out in 24 hours; repay to suit. ADAMS CARSON & CO., 30 N. La Salle-st. Franklin 2038.

WANT TO BORROW $4,500 ON MY 3 STORY brick store and 4 flat bldg., on business street, next to transfer corner; pays $600 per year net. 6% and 1% commission. Address L B 599, Tribune.

WANTED—SECOND MORTGAGE LOAN OF $2,500 on high grade North Shore apt. bldg. for two years; bldg. cost $36,000; 1st mtg. $18,000; prefer private party; give particulars. Address P 272, Tribune.

WILL LOAN LATEST AMOUNT ON SECOND mtgs. at 4% a year commission and 6% interest per annum on flat bldgs. and business property. This is lowest rate in city. S. E. CLEMAN, Rm. 1800, 29 S. La Salle-st. Phone Main 4980.

GREENEBAUM & SONS BANK AND TRUST CO.—First class Chicago first mortgages and bonds for sale; par value $100, $500, $1,000, and upward. Send for List No. 42.
CORNER LA SALLE AND MADISON-STS.

LOUIS J. KLEIN & COMPANY,
Chicago's Leading Real Estate Bankers,
206 Rector Building, Clark and Monroe. Tel. Rand. 184. Loans small or large. You might be satisfied elsewhere; you are sure to be with us.

REAL ESTATE LOANS.
6% years of fair dealing.
BOLGER, MOSER & WARNER,
29 S. La Salle-st. Central 8300.

SECOND MORTGAGES MADE AND PURchased; any desirable value given. You may need a 2d to close your deal; reasonable terms; prompt service. Room 1111, 8 South Dearborn-st. Central 6727.

LOANS ON REAL ESTATE; BUILDING loans a specialty; any amount. STATE BANK OF CLEARING, 63d-st. and 56th-av. Phone Prospect 5000. Open 9 to 3. 6306 First Natl. Bank Bldg. Phone Randolph 136.

C. G. MITCHELL & CO.,
6 AND 8% PER CENT MONEY TO LOAN.
QUICK ACTION. ANY AMOUNT.
69 W. WASHINGTON-ST. RANDOLPH 251.

JOHN P. MARSH & COMPANY, BANKERS,
1024 First National Bank Building.
Represent large estates and loan funds for several corporations and many individuals.
BUILDING LOANS A SPECIALTY.

MONEY TO LOAN ON IMPROVED CHICAGO real estate in sums of $1,000 up at lowest rates. BUILDING LOANS a specialty.
REAL ESTATE LOAN DEPARTMENT,
UNION TRUST CO., 9 S. Dearborn-st.

MONEY TO LOAN ON CHICAGO IMPROVED property; loans made.
WOODLAWN TRUST AND SAVINGS BANK,
1204 E. 63d-st., at Woodlawn-av.

LOANS MADE ON NORTH SHORE PROPerty.
MASON & SMART,
1388 Sherman-st., Evanston, Ill.

C. H. SCHNEIDER & CO., 10 S. LA SALLE.
Franklin 5300.
REAL ESTATE LOANS. LOWEST RATES.
BUILDING LOANS. PROMPT SERVICE.

SECOND MORTGAGE LOANS ON CHICAGO real estate; reasonable rates; interest 6 per cent. W. F. McCARTHY & CO., 56 W. Washington-st.

SECOND MORTGAGE LOANS IN ANY amount. Lowest rates and prompt service.
SAMUEL H. FRIDSTEIN & CO.,
408 Otis Bldg. Franklin 1777.

$3,375 THIRD MTG., SECURED BY SUBstantial equity in 16 flat bldg. Will discount and take part payment in real estate. Address L K 379, Tribune.

PERSONAL PROPERTY LOANS.

MONEY TO LOAN AS LOW AS 1 PER cent on diamonds, jewelry, or anything of value. No loan too large or too small. Every loan we make strictly private and confidential. Special privacy for ladies. American Loan Co. (unincl.), Room 910 Hartford Bldg., 8 S. Dearborn-st., Chicago. Phone Central 7135.

LIBERAL LOANS—LEGAL RATES. MONEY to loan on everything of value; diamonds, watches, furs, musical instruments, firearms, cameras, typewriters, men's and women's clothing, goods, etc. DAVID STERN LOAN CO., 1047 W. Madison-st. in business since 1888.

MONEY TO LOAN. 1 PER CENT. NO OTHER charges, on diamonds, watches, jewelry. FIRST PAWNERS' SOCIETY,
27 Washington-st., corner Dearborn-st.

73 PER CENT OF VALUE LOAN ON DIAmonds, proportionately on watches, jewelry, antiques, etc.; legal rates; unredeemed jewelry for sale. Estab. 50 years. CHARLES MOE & CO., 36 W. Adams-st., near Dearborn-st.

A. LIPMAN LOANS MONEY ON DIAMONDS, watches etc., at lowest rates; old gold and silver bought. Est. 1861. 16 N. Dearborn-st.

LOANS ON WATCHES, DIAMONDS, AND jewelry at lowest rates. GUARANTEE LOAN, reliable American Pawnbroker, 84 W. Monroe-st.

MONEY LOANED ON PAWN TICKETS. T. M. ROBINSON, 6th floor, 7 W. Madison-st.

FINANCIAL.

OWNER WISHES TO SELL $50 000 6% 1ST mtg. on improved Detroit real estate; negotiare as collateral to loan; will allow liberal commission. Address L K 524, Tribune.

COMPANY—WATCHES, DIAMONDS AND jewelry at lowest rates. GUARANTEE LOAN, reliable American Pawnbroker, 84 W. Monroe-st.

MONEY LOANED ON PAWN TICKETS. T. M. ROBINSON, 6th floor, 7 W. Madison-st.

FINANCIAL.

OWNER WISHES TO SELL $50 000 6% 1ST mtg. on improved Detroit real estate; negotiare as collateral to loan; will allow liberal commission. Address L K 524, Tribune.

AUTOMOBILE COMPANY—WATCHES, DIAmonds, jewelry at lowest rates. GUARANTEE LOAN, reliable American Pawnbroker, 84 W. Monroe-st.

MONEY LOANED ON PAWN TICKETS. T. M. ROBINSON, 6th floor, 7 W. Madison-st.

FINANCIAL.

OWNER WISHES TO SELL $50 000 6% 1ST mtg. on improved Detroit real estate; negotiare as collateral to loan; will allow liberal commission. Address L K 524, Tribune.

AUTOMOBILE COMPANY—WATCHES, DIAmonds, jewelry at lowest rates. GUARANTEE LOAN, reliable American Pawnbroker, 84 W. Monroe-st.

MONEY LOANED ON PAWN TICKETS. T. M. ROBINSON, 6th floor, 7 W. Madison-st.

BUSINESS CHANCES.

ADDITIONAL CAPITAL—WANTED—A GOing mfg. business, gross profits 200 to 500% the whole country a market, orders on hand; splendid sales organization, no debts; $2,500 to $5,000 needed; with or without services; principals only. Address T 352, Tribune.

ADVERTISING LITERATURE!
YOUR ADVERTISING PROBLEMS
HANDLED REASONABLY BY EXPERT.
Letters, circulars, booklets, catalogs; newspaper, trade journal and magazine copy—for ANY KIND of business or stock selling matter. Also complete SALES PLANS AND ADVERTISING CAMPAIGNS.
A. LEWIS, 914 STEINWAY HALL,
64 E. VAN BUREN-ST.

ADVERTISING AGENCY DESIRES — 10M advertising guide gives rates, circulation of 1,040 different publications; includes 30 mail order plans. Sent complete, 10c. Or phone for representative. Harr. 8678. Dearborn Advertising Agency, 628 S. Dearborn-st., Chicago.

ADVERTISING AGENCY wants solicitors or salesmen. Men or women workers everywhere. Sell your land; reach investors. Use the classified columns. Complete information on our FREE booklet. "Papers That Pay." Ankrum Adv. Agcy., 431 S. Dearborn-st., Chicago.

AGENCY — ESTABLISHED NEW YORK Selling Agency, with complete and capable sales organization, desires to add to its line article of merit appealing to the drug trade. Territory, basis of sale, including Pittsburgh. Address J. K. BOWEN, 103 Fulton-st., New York City.

AGENTS! I WILL PAY COMMISSION TO parties who will furnish me names of firms that will take leases of buildings built to order. Will invest from $5,000 to $1,000,000. Address P 158 Tribune.

ARCHITECT—HAVE FINE LOCATION FOR architect; transfer corner, Hyde Park. Main 3774.

ART SHOP—S. SIDE; $10,000 ANNUAL BUSIness; kodaks, picture framing, etc.; no agents. Address T 518, Tribune.

AUTOMOBILE TINNERS OUTFIT—A BARgain; tools, material and battery outfit; 3 h. p. single phase Wagner motor complete; 10 3 E. W. Holtzer cabrt. generator with switchboard; good loc. Apply at 1248 N Racine-av., 2d. floor.

AUTO LIVERY—HIGH CLASS; WITH boarding stable; on Lake Shore Drive; North Shore suburb. Address X 581, Tribune.

AUTO TIRE REPAIR SHOP—COMPLETE; sacrifice $118; rent $12 mo. LYON, 422 Rush.

BAKERS—ATTENTION—
Must sell at once; well established and good paying bakery store; first class location and an up to date bakery outfit; register, etc.; cheap rent; will sell very cheap if taken at once; will give time payments if desired; will also sell fixtures separately if desired. 3555 N. Ashland-av., nr. Addison-st.

BAKERY—IN GROWING SUBURBAN TOWN, 30 MILES from Chicago; low rent; I am making $2,500 a year here and can prove it; family troubles cause me to sell and loan is baker has cash save $500 more each year. Address B P 45, Tribune.

BAKERY AND DELICATESSEN—DOING A nice business; fine fixtures; reasonable rent. This place has always been a money maker and will stand the closest investigation. Will sell cheap. 1441 Belmont-av.

BAKERY, DELI.—ESTAB. 4 YRS.; ONLY bakery in neighborhood; best reason for selling; requires about $1,000; good trade; $500 cash, balance can be paid from profits of store. 4834 S. Racine-av., cor. store.

BAKERY—IF INTERESTED IN A FIRST class money maker, with a steady all the excellent paying; located in best business section on 80th; size; possession at once; owner Address L D 311, Tribune.

BAKERY FOR SALE—CHEAP; ESTABLISHED 30 years; good wholesale and retail business; death of owner only reason for selling. BOSDENEHET, 2101 Humboldt-av.

BAKERY—ESTABLISHED 4 YRS.—FINE COMpose outfit and location; living rooms; rent or sell; terms; know good man for restaurant part. 1 FAY, 2015 Chrisman, Ill.

BAKERY AND RESTAURANT — FINE LOcation; must sell on account of death; North Side, near L station; high class neighborhood; see this. 1441 Belmont-av.

BAKERY—WHOLESALE FOR SALE OR rent; first class; up to date equipment; fine business. Inquire Kavenswood 622.

BAKERY—SHOP—RENT $400 A WEEK; own oven if retiring; $4,000 or offer; terms.
STEPHENSON & CO., 35 S. Dearborn-st.

BAKERY AND DELICATESSEN—30 SIL. part; 1 year lease; $1,800 cash. Address B F 29, Tribune.

BAKERY—605 E. 71ST-ST., CHEAP FOR quick sale. Good reason selling.

BAKERY SHOP—2 YEAR LEASE—N. W. cor. 51st and Lake Park-av., theater block opposite Hyde Park, Chicago Beach, and South Shore hotels; rent $30.00 mo.
Owner will be there Sunday all day.
G. H. GOTTSCHALK & COMPANY.
111 W. Washington-st. Phone Franklin 2801.

BARBER SHOP—FOR SALE—1ST CLASS; good business; easy terms; reason for selling, must leave city. Apply 1421 W. 63d-st. Ph. Prospect 7276.

BARBER SHOP—FOR SALE—I AM GOING on the road; will sacrifice my 4 chair barber shop; good trade; cheap rent. Phone Drexel 645 or address K X 162, Tribune.

BARBER SHOP—4 CHAIRS; LAUNDRY $25 week; rent $35, with 4 living rooms; terms cash. 1 block north of Wentworth-av.

BARBER SHOP—MOD., NO COMPETITION Eng'd. Cost of time. Address L E 575, Tribune.

BARBER SHOP—FINE SITE FOR THIS line. 3309 W. Madison-st. Cash.

BARBER SHOP WANTED—ONE CHAIR; country preferred. Address M 351, Tribune.

BARBER SHOP—4 CHAIRS, TRANSFER corner; good trade. 4900 Lincoln-av.

BEAUTY PARLOR—STORE FOR RENT—N. e. cor. 51st and Lake Park-av.; theater block opposite Hyde Park, Chicago Beach, and South Shore Hotels. Rent $30.00 mo.
Agent on premises Sunday all day.
G. H. GOTTSCHALK & COMPANY,
111 W. Washington-st. Phone Franklin 2801.

BEAUTY SHOP — FOR SALE — NEWLY equipped; in Venetian bldg; low rent. Address P 325, Tribune.

BEAUTY SHOP—DOOR; ESTAB. TRADE; a bargain. Address T 176, Tribune.

BEAUTY PARLOR—IDEAL LOCATION for. 10 Madison-st., Oak Park.

BEAUTY PARLOR—REASONABLE; GOOD location, good trade. Address L T, Tribune.

BUILDING LOANS. PROMPT SERVICE.
SECOND MORTGAGE LOANS ON CHICAGO real estate; reasonable rates; interest 6 per cent. W. F. McCARTHY & CO., 56 W. Washington-st.

SECOND MORTGAGE LOANS IN ANY amount. Lowest rates and prompt service.
SAMUEL H. FRIDSTEIN & CO.,
408 Otis Bldg. Franklin 1777.

$3,375 THIRD MTG., SECURED BY SUBstantial equity in 16 flat bldg. Will discount and take part payment in real estate. Address L K 379, Tribune.

PERSONAL PROPERTY LOANS.

MONEY TO LOAN AS LOW AS 1 PER cent on diamonds, jewelry, or anything of value. No loan too large or too small. Every loan we make strictly private and confidential. Special privacy for ladies. American Loan Co. (unincl.), Room 910 Hartford Bldg., 8 S. Dearborn-st., Chicago. Phone Central 7135.

LIBERAL LOANS—LEGAL RATES. MONEY to loan on everything of value; diamonds, watches, furs, musical instruments, firearms, cameras, typewriters, men's and women's clothing, goods, etc. DAVID STERN LOAN CO., 1047 W. Madison-st. in business since 1888.

MONEY TO LOAN. 1 PER CENT. NO OTHER charges, on diamonds, watches, jewelry. FIRST PAWNERS' SOCIETY,
27 Washington-st., corner Dearborn-st.

73 PER CENT OF VALUE LOAN ON DIAmonds, proportionately on watches, jewelry, antiques, etc.; legal rates; unredeemed jewelry for sale. Estab. 50 years. CHARLES MOE & CO., 36 W. Adams-st., near Dearborn-st.

A. LIPMAN LOANS MONEY ON DIAMONDS, watches etc., at lowest rates; old gold and silver bought. Est. 1861. 16 N. Dearborn-st.

LOANS ON WATCHES, DIAMONDS AND jewelry at lowest rates. GUARANTEE LOAN, reliable American Pawnbroker, 84 W. Monroe-st.

MONEY LOANED ON PAWN TICKETS. T. M. ROBINSON, 6th floor, 7 W. Madison-st.

FINANCIAL.

OWNER WISHES TO SELL $50 000 6% 1ST mtg. on improved Detroit real estate; negotiare as collateral to loan; will allow liberal commission. Address L K 524, Tribune.

AUTOMOBILE COMPANY—WATCHES, DIAmonds, jewelry at lowest rates. GUARANTEE LOAN, reliable American Pawnbroker, 84 W. Monroe-st.

MONEY LOANED ON PAWN TICKETS. T. M. ROBINSON, 6th floor, 7 W. Madison-st.

BUSINESS CHANCES.

CAPITAL:

IF! IF!! IF!!!

IF you were convinced that you could make a SAFE investment of $200 $400, $500, $800, or $1,000 that would pay you 10% per month or BETTER, would you make it?

Several hundred people have already made it—merchants, bankers, professional and business men of the highest type, the price has advanced sharply and will go much higher; it should double, treble, and quadruple WITHIN A FEW WEEKS.

I'll be fair with you—I'll show you the other side and point out the only risk. If it IS a risk; and I'll not urge you against your judgment; it isn't necessary.

Hundreds have bought and hundreds more will buy as soon as they learn about it if there is any left. Whether YOU buy or not is important only to yourself and the other fellow—be it take what you don't buy and he cannot get what you do buy.

If you have the money, DON'T MISS THIS; if you haven't the money don't ask about it—it will only make you unhappy, and what's the use?

ARE YOU OPEN TO CONVICTION?
Address K C 298, Tribune.

CAPITAL—$100—$500—$1,000.
The business opportunity of today is the manufacturer; the investment opportunity, Bank Book adv. for a prompt inquiry regarding a device which will meet with an urgent demand just as soon as formal announcement of its character is made to the trade. The big money will be made by those taking advantage of this suggestion. The company is organized and by reason of its nature must sell the goods.
This is a chance worth taking.
Address T 349, Tribune.

CAPITAL—WE WANT $25,000 IN SUMS OF $500 to $5,000 to complete organization now working contracts for new national manufacture enterprise promising large and quick profits based on contracts already signed. Every dollar will be expended to secure additional business. Officers of company are reputable Chicago business men. Remarkable opportunity for conservative investors who can and will act quickly. Write for personal interview, give phone number. Address L K 500, Tribune.

CAPITAL—SPLENDID OPPORTUNITY IS offered well connected young man to become an officer and director of prominent La Salle-st. banking house; best credentials reuired and an investment of $10,000; a new departure in investments, bonds, not over 100 dollars, makes this opportunity possible. State full details of experience. Replies will be treated as absolutely confidential. Address

BUSINESS CHANCES.

LIGHT MANUFACTURING BUSINESS—FOR Sale—Including U. S. patent, stock on hand, dies, patterns; everything ready; large market with retail and wholesale trade; big profit; sold for cash; unusually attractive agency selling proposition; business should easily pay you $5,000 net annually. For best of reasons can be purchased for $3,000 cash. Address, giving phone for interview, B C 50, Tribune.

LOAN, REALTY, AND INS. BUSINESS—For Sale—Owner is engaged in law and advertising. J. RAY CUSICK, Chrisman, Ill.

LUNCH ROOM—FOR SALE—SMALL; SUITable for good restaurant workers; will clear up to 70 dollars per week; good terms. Address F 348, Tribune.

LUNCH ROOM AND CAFETERIA—HALF INterest in one of the best loop places. $600 and a good man; this is the best proposition ever offered. Address F 252, Tribune.

LUNCHROOM—MODERN; RENT $90; RE-ceipts $100 daily; trial given; bargain; terms. P. H. REED & CO., 127 N. Dearborn, R. 614.

MAIL ORDER — MAKE $50 PROFIT ON dollar orders with original mail order system; 12 different correspondence instruction systems; 20 live wire novelty lines; many exclusive agency articles; 10 attractive forms, etc.; 60 different ads that pay; all big profit mail order competition from stores or mail order trust; everything complete and full year's mailing service, 10c. MAIL DEALERS' WHOLESALE HOUSE, 238 S. Dearborn-st., Chicago.

MAIL ORDER—SECRET SERVICE INstruction books; earned $85,000 4 years; easily conducted; sell for $3,800, or will consider acceptable partner. 606 Baltimore Bldg.

MAIL ORDER—MANFG. PROPOSITION—Good Product; a sure winner; no competition; all control; half interest $5,000; no pikers. Address owner, F P 38, Tribune.

MAIL WITH CAPITAL AND SERVICES TO invest in take management of one of our branch stores in Chicago; position permanent; salary $25 a week and per cent. Address M 181, Tribune.

MANUFACTURING — AN OPPORTUNITY for a HUSTLER WITH REAL SELLING ABILITY TO BUY AN INTEREST IN A PAYING BUSINESS. WHAT WE NEED IS A MAN OF GOOD SELLING ABILITY WHO CAN HANDLE SALES ORGANIZATION AND AGENTS. THE RIGHT PARTY WILL BE GIVEN AN OPPORTUNITY TO INVEST FROM $2,000 TO $10,000 IN OUR BUSINESS IF HE SO DESIRES AFTER HE HAS TRIED AND PROVEN HIMSELF. ADDRESS P 888, TRIBUNE.

MANUFACTURING CONCERN ESTABlished 7 years, capital $100,000, making high grade electric appliance for home for which there is a wide market, has $10,000 treasury stock to sell for additional working capital; services of live wire salesman with experience can be used; deal with principal only. Address P B 483, Tribune.

MANUFACTURING PLANT—FOR SALE—Busy; now working day and night; real estate, machinery (screw machines), tools, stock and business, with orders on hand for several thousand dollars; $40,000; at least one-half cash. Plant located three hours' ride from Chicago; labor conditions fine; sound reason for selling. Address P 252, Tribune.

MANUFACTURING CONCERN, WELL ESTABlished, is engaging in new line of manufacture; requires $40,000 additional capital, which may be invested as participating preferred for next 6 months; party desiring to invest this amount can have full charge of finances and a salaried position. Address P 92, Tribune.

MANUFACTURERS — GOOD ARTICLES wanted for mail order trade; price near dollar; advertised 2 years; $3, Tribune.

MANUFACTURERS OF NEW PATD. H. H. NECESSITY want make selling connections. Address P 231, Tribune.

MANUFACTURING PLANT — RUNNING; splendid business; owner retiring from management; prospective purchaser only or can demand $85,000. Address P 92, Tribune.

MANUFACTURERS — GOOD ARTICLES wanted for mail order trade; price near dollar; advertised 2 years; $3, Tribune.

MEN

AUTOMOBILES—GASOLINE.

MARMON

We have sold more than 800 used cars during the last twelve months. Names and addresses of these purchasers are on file in our office, and we are pleased to refer you to them. Why ride in a cheap new car when you can own a high grade, slightly used car at the same price? There is a pride of ownership in the cars we offer for sale. You must see them to appreciate the good values offered.

1913 ABBOTT-DETROIT four cylinder five passenger touring car; electric lights and starter; recently painted, overhauled; full kit of tools, etc.; $400.

1913 WHITE ROADSTER—Electric lights and starter; Kelly-Springfield tires; extra tire and rim; excellent mechanical condition; recently painted; looks like new; $700.

1913 CHALMERS "35," five passenger; painted a light gray with dark trimmings; demountable rims; car in good condition; $500.

1914 AUBURN—Six passenger touring car, with electric lights and starter; demountable rims; fully equipped in every way; recently overhauled and revarnished; $700.

1914 STEARNS KNIGHT—Four cylinder, five passenger car, in good condition; paint brand new; very slightly used; all good tires; electric lights and starter; cost $3,000 new; will sell for $900.

1914 MOLINE—Five passenger touring car; electric lights and starter; demountable rims; top, windshield, speedometer, etc., $700.

1911 PIERCE-ARROW 4-36—Six passenger touring car; equipped with electric lights and generator; very slightly used and in excellent condition; $650.

1913 COLE—Seven passenger touring car; recently painted and in good condition; Delco starting and lighting system; tires all good; extra tire and rim; $780.

1914 MAXWELL—Four cylinder touring car; electric lights and starter; very slightly used; extra tire and rim; revarnished; very economical car to run; $650.

1912 MARMON "32"—Roadster; thoroughly overhauled; electric lights with generator; recently painted; guaranteed the same as a new automobile; $1250.

1911 LOCOMOBILE "30"—Four passenger car, with demountable rims; high tension magneto; $400.

1912 PREMIER—Six cylinder, five passenger car, with summer and winter top; demountable rims; dandy shape; fully equipped; all good tires; $4000.

Three ALCO, six cylinder Berlins; all in good mechanical shape; will sell all three complete or also chassis suitable for hearse. Livery men and undertakers please note.

We have a number of good cars not listed in this ad.

WRITE FOR BULLETIN.

MARMON CHICAGO COMPANY

2430 MICHIGAN-AV. CALUMET 3600.

REBUILT HUDSONS

1913 6-40 LANDAULET.

OTHER MAKES.

1914 5 PASS. VELIE.....$475
1914 5 PASS. VELIE.....475

LOUIS GEYLER CO.

HUDSON DISTRIBUTORS.
2500 MICHIGAN-AV. CALUMET 2626.

REBUILT PACKARD

FOR SALE—3 TON CHASSIS; GUARANTEED SAME AS NEW; A BARGAIN.

PACKARD MOTOR CAR CO. OF CHICAGO

Phone Calumet 4316. 2957 Michigan-av.

HIGH GRADE USED CARS, ASSIGNED.
1914 Packard, 7 passenger.
1912 Packard, 5 passenger.
1910 Automobile, 7 passenger.
1910 Pierce-Arrow, 7 passenger.
1321 MICHIGAN-AV.

BIGGEST BARGAINS IN THE CITY—
Overland 1914 touring, $315; elec. starter.
Overland 1915 touring, $475; elec. equip.
Overland 1915 touring, $550.
All cars have been painted and overhauled; guaranteed.
2000 Michigan-av. Phone Douglas 238.

CHALMERS 30, SPEEDSTER, FOR SALE; bargain; $300; painted yellow; good tires; one extra; motor in first class condition. On Saturday afternoon and Sunday all day at 700 S. Marshfield-av. B. BRISKIN, first floor.

LOZIER SIX CYL. STARTER, FULLY equipped, $500; Overland coupe, $300; Mitchell runabout, $150.
TIMES SQUARE AUTOMOBILE CO.,
1210 Michigan-av.

1916 SCRIPPS BOOTH

Roadster model; completely equipped and cannot be told from new; run less than 1000 miles; will sacrifice for quick sale. Address K J 560, Tribune.

BARGAIN, 5 PASS. CAR, 1ST CLASS CONDITION, electric starter and lights; clock, speedometer, demountable rims, new tires; one extra; looks and runs like new; a snap for immediate sale. 1136 Sherman-av., Evanston, Ill.

MY BUSINESS IS SELLING CARS ON TIME payments; can deliver one to three cars per week; make a deal on a payment of $500 down. Transaction strictly confidential. Phone Edgewater 8464. Address L 247, Tribune.

1914 HUDSON, BABY SIX, IN ABSOLUTE order by perfect mechanical condition, just repainted, fully equipped; good tires; demountable rims; a bargain at $600. Phone Calumet 4468. MR. ALLISTER, 2326 Michigan-av. Cal. 4468.

CHANDLER "6" 1916 7 PASS. TOURING, like new, fully equipped, including electric starter, lights, extra tire and rim; run 1,000 mi. Call after 3 p. m. Bakery, 2158 W. Chicago-av.

1915 SAXON ROADSTER; WIRE WHEELS; demountable rims; lots of extras; fully overhauled; extra good condition. Can be seen at 3563 Sheffield-av.

1916 PEERLESS TOURING 7 PASSENGER; one person six years; extra good condition; recently overhauled; good tires; leaving city; $1,000. 3563 Sheffield-av.

BIG BARGAIN — CHALMERS 6 CYLINDER car; good condition; cost $1,900; owner has no use for it; will sell very reasonable price. Address J 247, Tribune.

1913 HUPP TOURING, FINE CONDITION; el. generator, lights, horn, dem. rims, city curtains; storage battery; other extras; $450. LOREN LOOMIS, 1000 N. Lotus-av.

BUICK 1914 MODEL B 26, 5 PASS., DELCO elec. starter, 6 dem. rims and tires; exceptional condition; $1150 cash, balance $35 per month. 4000 Michigan-av.

1914 MASTER SIX CHALMERS, 7 PASS., as good as new, electric starter; fully equipped, with all other extras; terms if desired. Address P 511, Tribune.

NEED CASH—
Sacrifice my 1916 Cole tour. for $1,000; car has run less than 1,000 miles; will take a cheap new car. Address M 518 Tribune.

1916 MAXWELL TOUR. CAR; 5 NEW GOODYEAR tires, Johnson shock absorbers, bumper, $15 clock, horn, speedometer, etc. 5700 Clarendon-av.

GRADUATE DELIVERY WAGON OR truck, can be made from any type of automobile of used cars; $150 to $300. 2216 Michigan-av. Bird Sykes Company.

7 PASS. CADILLAC, WITH LIMO. BODY newly painted, overhauled, in exce lent condition; excellent car for livery or undertaker; $350. see Kennedy, Edgewater 2000.

FOR SALE—$185; 5 PASS. TOURING CAR; body; like new; top and wind shield. 52 N. Western-av. Ph. West 218.

1915 BUICK 6 CYL., 7 PASS.; RUN 8,000 MI.; looks like new; $1,000. 1844 Washington-blvd., rear. West 2697.

LATEST MODEL 6 PASS. USED 4 months; dem. rims; el. light; tuis lock; good cond. 6640 Stewart-av. Wentworth 1400.

$600 BUYS 1914 CHANDLER 6 CYL., FINE cond.; 4 new nonskid Goodyear tires. HYDE, 3032 Hampden-ct. Lincoln 6 84.

1914 OVERLAND 5 PASS., PAINTED; GOOD condition; must sell at once. Cash, $450. Ask for Mr. Brainard, 2300 Michigan-av.

HAVE LAST YEAR 6 LIGHT BUICK; PASSENger; will trade for 5 pass. car in good condition; see. MOORE Co.

BARGAINS—TWO 5 PASS. CARS, $140 AND $250. Bear 2023 Madison-st. Kedzie 4700.

100 GUARANTEED REBUILT USED CARS all makes $125 and up; payments AUTO EXCHANGE, 2340 Michigan-av. Calumet 4200.

FOR SALE—1913 PIERCE-ARROW BERLIN-ette; good condition. $168 W. 23d-st. Lawndale 1227.

FOR SALE — MODEL "L" LOCOMOBILE roadster; will put on a starter if wanted. $600. 29 Lawndale-av.

1915 5 PASS. HUDSON, ELECTRIC lights and starter; 1 gasoline, 2 electric; good as new; real bargain. 3729 W. North-av.

$300—2 FORD TOURING CARS; FAXTON starter; one run 1,000 miles; other just painted and overhauled. 2317 W. 22d-pl.

E. M. F. TOURING CAR, IN GOOD SHAPE for $200; 1 quick sale. Crosby Motor Car Co., 1020 Diversey-pkwy. Oak 2400.

FORD TOURING, GOOD CONDITION; TELL us what you can afford to pay. Call 8 to 12 noon and 2 to 5 every day but Sunday, Inc. 1 and $1,000.

BARGAIN—FORD ROADSTER, FINE CONdition; $265. MR. SHAW, 5248 Sheridan-rd.

1914-1915 5 PASS. FORDS—GOOD AS NEW; $290 W. North-av.

1914 5 PASS. KISSEL—GUARANTEED CONdition; cheap for cash. 3728 W. North-av.

BUICK ROADSTER FOR SALE CHEAP, 1914 Model; Phone Graceland 4618.

FOR SALE—FORD DELIVERY CAR; JUST OVERhauled; $150. Apply 1238 W. 35th-st.

FORD—FIRST CLASS CONDITION; BARgain. 3424 Wentworth-av.

1916 OVERLAND DELIVERY CAR; SELF-starter; a bargain. MR. DUNK, Monroe 6800.

AUTOMOBILES—GASOLINE.

COLE

USED CAR SALE

75 Cars to Pick From.

TERMS OR CASH.

We have traded for a great many cars of almost every make, being very conservative as to the allowance for same and the vintage you will find in this large stock of used cars, none but the latest and best lower high grades are surprisingly low prices; cars that have been driven only a short distance; others that have been completely overhauled and refinished, look like new and, as far as service is concerned, will give you more real mileage and last longer than any cheap new car. Another thing, the pride of ownership of a good high grade automobile, even though it has been used some, is greater than in a new car of an inferior make.

50 COLES, ALL MODELS.

Stoddard Dayton 4 cyl., 5 pass. touring...$ 250
Abbott 4 cyl. 7 pass. touring..... 350
Moon 4 cyl. 5 pass. touring..... 450
Interstate 4 cyl. 5 pass. touring..... 350
Studebaker 4 cyl. 5 pass. touring..... 450
Packard 4 cyl. 7 pass. touring..... 500
Abbott-Det. Limo. 4 cyl., 7 pass. touring. 1,000
Ajax, 6 cyl., 5 pass., touring..... 500
Ohio 4 cyl., pass. touring..... 400
Marathon 4 cyl. 5 pass. touring..... 300
Firestone Col. 4 cyl. 5 pass. touring..... 375
Chalmers 6 cyl., 7 pass. touring..... 775
Maxwell 4 cyl. 5 pass. touring..... 300
Buick 4 cyl. 5 pass. touring..... 400
Patterson 4 cyl. 5 pass. touring..... 475
Studebaker 6 cyl. 7 pass. touring..... 650
Krit 4 cyl. 5 pass. touring..... 275
Cadillac 4 cyl., 7 pass. touring..... 600
Case Limousine 4 cyl. 7 pass. touring..... 1,000

FOR YOUR CONVENIENCE
WILL BE OPEN ALL DAY SUNDAY.

COLE MOTOR CO.

Calumet 2323. 2323 Michigan-av.

CASE

1914 Ohio, starter, elec. lights.....$ 650
1912 Franklin touring, 6 cyl.....
1914 4 cyl. Cole, starter.....
Chalmers roadster, rebuilt and painted.....
1914 Chalmers Detroit, rebuilt and overhauled.....
1913 Stanley Steamer.....
1913 Ford.....
10 light trucks to close at greatly reduced prices.

Open Evenings and Sunday. Easy Terms.

McCARTY AUTO CO.,
2710 Michigan-av. Calumet 6798.

USED CAR BARGAINS—
1914 Reo Roadster; electric starter and lights, complete equipment; excellent condition. $550
1914 Apperson Sedan, 5 passenger, leather upholstered; practically new; perfect mechanical condition; paint excellent; electric starter and lights; a beautiful car at a bargain. Price.....$750
1913 Peerless, 7 passenger touring; model 48. Electric starter and lights; thoroughly modern throughout; original paint. Car in fine condition. Sold for $3,000, now.....$950
Stoddard-Dayton, Model 11-A, 6 passenger. Painted gray; demountable rims; perfect mechanically; first class condition.....$350
Lozier Speedster, very classy; paint dark gray; just overhauled.....$400

PEARSON-BUCK MOTORS CO.,
2615 Michigan-av. Calumet 4812.

OVERLAND—OVERLAND—OVERLAND
1916 Overland, like new.....$650
1915 Overland, beautiful car.....
1914 Overland, overhauled and painted.....
1914 Overland coupe, 4 pass.....
1914 Hupp 32, 4 pass.....
One seven passenger Packard.....
1914 Studebaker coupe, 4 pass.....
1913 Chalmers.....
One Premier, 5 pass.....
One 5 passen ger combination del.....
One 5 Apperson, 1913.....
And other real bargains.

2419 Michigan-av.

1916 ALLEN DEM. LIKE NEW.....$650
1916 Studebaker dem., like new.....
1916 Overland, model 80 tour., excellent...
1916 Maxwell, very little used.....
1915 Studebaker tour., very good condition.
Ford touring roadster.
Commercial.....$175-$200
New Studebaker, Oakland, Allens, Terms.
LANUS, 4634 W. Madison-st. Austin 2415.

BUICK—OVERLAND
4545-50 Washington-blvd. Garfield 3066

1914 Studebaker ..$450 | 1914 Buick $450
1913 Maxwell ..... 450 | 1914 Mitchell 450
1915 Velie ..... 600 | 1914 Cole 600
1912 Cole ..... 400 | 1912 Abbott 225
1914 Mode ..... 250 | 1912 Studebaker 200

BARGAIN—

PIERCE ARROW.

1914, 6-38; 7 pass.; self starter; new Silvertown cord tires; first class condition. $900 Milwaukee-av.

MITCHELL 6 — WILL SELL MY 1916 CAR in perfect condition, fully equipped, slip cover, winter and summer top, 5 good tires; not quickly; $1750. Phone Grace 6726.

1916 MITCHELL 5, BRAND NEW, FULLY equipped, elec. starting and lighting. If in the market for an automobile you should see this; cash or terms. MR. McALLISTER, 2328 Michigan-av. Cal. 4468.

FOR SALE—1916 MODEL 16 ROADSTER, 4 cyl., elec. starter and lts.; run 500 mi. 10 mos.; guarantee still to run; change in business reason for selling. This is a new car; cheap. 5470 Ellis-av.

1914 WESCOTT 5 PASS. PERFECT MEchanical condition; elec. lights and starter; fully equipped; one extra tire and rim; cost $1,975; will sacrifice for $550. MR. McALLISTER, 2328 Michigan-av. Cal. 4468.

DODGE TOURING CAR, ALMOST LIKE new; fully equipped; in fine order; will sell at low cash price or give some time to responsible party; a bargain. Address L E 241, Tribune.

1915 MITCHELL 4 CYL. 5 PASS., RUNNER; 5,000 miles, in absolutely perfect mechanical condition, fully equipped; elec. lights and starter; good tires; guaranteed. MR. MACK, 2328 Michigan-av. Cal. 4468.

1915 OVERLAND 5 PASS. SEDAN, RECENTly overhauled, repainted, and in splendid running condition; will sell cheap or terms to suit purchaser. Address J G 345, Tribune.

FOR SALE—1911 CADILLAC STRAIGHT line body; 4 tires, tubes, car, paint tires in, etc. cost $1,200 quick sale; will dem. 3564 Grandbvd. ph. Dou. 2347.

$450 BUYS FINE 5 PASS. FRANKLIN; newly painted, first class condition. Call evenings or Sunday. 3242 S. Central Park-av. Lawndale 6215.

1915 OVERLAND, MODEL 80, COST $1,600; extra equipment; perfect condition. Call or see nat new Madison Garage, 810 Madison-st. Oak 1111.

CHALMERS 4 PASSENGER TOURING CAR; best condition; $350; would consider late model Ford roadster and cash. JOSEPH Paupa JR., 6742 Lakewood-av.

FOR SALE—1914 6 CYL., 34 HORSEPOWER, 7 passenger Studebaker; in perfect condition; run 9,000 miles; no dealers. Address P 507, Tribune.

FOR SALE OR EXCHANGE FOR REAL ESTate, 1916 Baby Stuts roadster; fully equipped; perfect condition; no dealers. Address P 537, Tribune.

BUICK MODEL 37, 5 PASS.; ELECTRIC lights, dem. rims; exceptional good condition; $625; terms if desired. Address L G 114 Tribune.

OVERLAND, CHALMERS AND HAYNES cars; time payments; used cars taken in exchange. Standard Motor Car Co., Distributers, 5139 N. North-av.

ABBOTT-DETROIT SERIES 17, RUN LESS than 2,000 miles; better than new; bargain for cash. Automobile Sales Co., Dodge, and Maxwell agents. 3509 W. North-av. Albany 482.

CHALMERS & DODGE AGENCY.
Old cars taken in trade. Time payments.
6047 S. Halsted-st. Normal 1872.

MUST BE SOLD AT ONCE. 6 CYL. BUICK 1915; cost $1,650; $900 takes it; good as new 4549 Washington-blvd.

FOR SALE—6 CYL. 135 W. B.; ORIGINAL cost $4,200; will sell for $550 cash if taken at once. 919 Mullers bldg.

OLDSMOBILE, MUST SACRIFICE. COMplete except starter; 1st class shape; $500. 7228 S. Park-av. Phone Stewart 7571.

MUST SELL MY TWO CARS; 1913 SEDAN, elec. starter, 1913 Moon, 5 pass., shock abs., $200. $11 W. Bath-pl.

OAKLAND 5 PASS. ROADSTER, 1915; ELECtric lights and starter; a classy little car; good tires and paint; only $425. Bdg. 6100.

FORD TOURING, FINE CONDITION; MUST sell; bargain, $265, or best cash offer. Normal 1872. SHAFFER.

FOR SALE—ONE 30 H. P. 4 PASS. REAR DOUBLE limousine town car. Address E. S. MOORE, Lake Forest, Ill.

BUICK ROAD TRADE, OVERHAULED AND painted, special bod, new gaskets; $150 cash. Rear 4548 Florida-av. Phone Kenwood 3278.

ARGAIN—PACKARD 30-T PASS. STRAIGHT line 4 door body and 1915 Alco 40 chassis; good cond. 1522 Chicago-av.

STERLING 5 PASS. TOUR., POWERFUL, quiet Wisconsin motor; 1913 model; bargain, $375. MR. CERF, Cal. 4625. 2472 Michigan-av.

STANLEY STEAM CARS USE KEROSENE for fuel. Can you beat it? Stanley Motor Carriage Co., 1915 Indiana-av.

BARGAINS IN USED ROADSTERS; CROW Detroiter, $500. 2033 N. Sacramento-av.

1915, 5 PASS STEARNS-8 NIGHT; FULLY equipped; everything in first class condition; price $1,000. Phone Westworth 1474.

FORD TOURING, 1915, LIKE NEW; EXtras. 4628 W. Fremont.

1915, 5 PASS. DODGE, CAR RECENTLY OVERhauled. Phone Haymarket 3065.

1914 FORD BUSI... Graceland 3758.

BARGAIN—5 PASS 1913 PAIGE; FINE COND. Fully equipped; $250. 1519 W. 55th-st.

PREMIER BARGAIN; POWERFUL; FULLY equipped; $400. 2 W. 14th-st.

CADILLAC 1914, 4 CYL., 5 PASS. 6 NEW tires; fine condition. Midway 2284.

BUICK ROADSTER, AI COND., CHEAP. P. UMMER'S GARAGE, MAYWOOD, ILL.

FORD 5 PASS. TOURING, 1914, EXCELlent condition; $250. 1813 Leland-av.

1913 5 PASS. 6 CYL. EQUIPPED AND IN running order, $275. 7330 N. Clark-st.

DODGE 1916 TOURING CARS AT A DISCOUNT. Phone Pullman 2700.

1916 OVERLAND, L.L.B. AI, 5 PASS.; $850. Victoria Car, 58 W. Goethe-st.

7 PASS. ABBOTT, LIKE AND TOUR. BODY; new paint. 2000 S. Ashland-av.

SAXON RUNABOUT, EXCELLENT CONDItion. Phone Drexel 6125.

FOR SALE—MOLINE TOURING, GOOD CONdition; bargain. Phone Main 5804.

AUTOMOBILES—GASOLINE.

A REBUILT CADILLAC

It's a Safe Used Car to Buy

SPECIAL VALUES NOW

A rebuilt Cadillac is superior to any new car at the same price. They are the truest values on the street. Any rebuilt we mean that the cars have been taken entirely apart, each part examined, and, if necessary, replaced by a new part made at the Cadillac factory, the entire car repainted and refinished like new, all equipment put in first class condition—the whole car, in fact, carefully reconstructed until it is good as new in every detail.

We offer Cadillacs exclusively, as we do not accept other makes in trade. Consequently we are as interested in the performance of these rebuilt cars as we are in new cars.

In actual service value these cars are worth a great deal more than we ask for them, and we usually have a variety of body styles to select from. See them before you buy.

1915 Limousine.....$2,850
1915 Roadster, 4 drive wheels.....1,600
1915 5 pass. touring car.....1,500
1915 7 pass. touring car.....1,400
1915 5 pass. touring car.....1,000
1914 Coupe, 4 pass.....1,200
1914 7 pass. touring car.....1,000
1914 5 pass. touring car.....1,000
1913 Limousine.....1,500
1913 7 pass. touring car.....
1913 Coupe, 4 pass.....1,000

Cadillac Automobile Co.

28d-st. and Michigan-av.

TODAY'S

BEST BUY.

1915—Briscoe 4 cyl. 5 pass.
1916—Maxwell 4 cyl., 5 pass.
1915—Apperson 4 cyl., 5 pass.
1913—Paihfinder 4 cyl., 5 pass.
1915—Abbott-Detroit 4 cyl., 5 pass.
1911—Croxton Keston 4 cyl., 5 pass.
1914—Oldsmobile 4 cyl. speedster.
Open Sunday, 10 a. m. to 5 p. m.

CASH OR EASY PAYMENTS.

MOTOR CAR SALES

SUN & BRISCOE DISTRIBUTORS.
2320 Michigan-av. Cal. 5908.

BARGAINS

1915 Buick, 7 pass., 6 cyl.....$900
1914 Oldsmobile tour., elec. starter..... 750
1916 Chandler tour., elec. starter..... 700
1915 Velie tour., elect. starter..... 675
1913 Chalmers 7 pass. tour..... 375
1912 Abbott 7 pass. tour..... 275
1912 Buick tour..... 225
1913 Buick tour..... 325
1913 Oakland roadster..... 300
1912 Hupp tour..... 275

Other Buicks; Sales On.

924 Sheridan-rd. Graceland 426.

CHALMERS

LATE MODEL
Six Cylinder

Touring Car, electric starter, and lights; practically new; Goodyear tires; extra tire and rim; slip covers. Car like new throughout. Price attractive.

ABERDEEN ELECTRIC CAR COMPANY,
2416 Michigan-av. Calumet 4789.

1915 CHALMERS 6-40, WITH LATEST style five passenger streamline touring body; just overhauled by factory. This is a car with all the modern conveniences and complete equipment. A bargain at $800. [No. 5284.] Also other makes. Time if desired.
PACKARD MOTOR CAR CO. OF CHICAGO,
Michigan-av. and 24th-st.

1913 CHALMERS 30 RACEABOUT, JUST PAINTED, demountable rims; tires in good condition, with two extra. This is a very snappy looking little car.

1912 Regal. Car has been repainted, 4 brand new tires, at the right price.

1912 FAL Speedster. Car has just been overhauled and repainted; for sale at reasonable price.

1911 Studebaker, in A1 condition. Come in and make us an offer.

1912 Overland, with two tops, electric starter and lights.

1913 Marion Touring Car, in A1 condition.

OUR PRICES ARE MADE TO FIT ANY MAN'S POCKET.
IF YOU CANNOT PAY CASH WE WILL MAKE TERMS TO CITY BUYERS.

THOS. J. HAY,

Distributor
Hupmobile and Chandler.
OPEN SUNDAYS.
Calumet 5108. 2519-21 Michigan-av.

L. Markle Co.

Studebaker Distributors.

OFFER THE FOLLOWING EXCEPTIONAL VALUES:

1916 Studebaker 4, roadster, like new.....$700
1915 Studebaker 6, Touring, like new..... 675.00
1916 Studebaker 4 Touring 400.00
1916 Studebaker 4 Touring 300.00
1912 Studebaker 4 Touring 150.00
1916 Overland Touring..... 400
1915 Studebaker Roadster..... 5
1915 Overland, Model "90"..... 250
1913 R. C. H., fine shape..... 200
1913 Regal, fine shape..... 150
1913 Ford, fine shape..... 200
1913 Ohio, electric starter..... 275
1913 Overland Touring..... 300
1916 Saxon 6, like new..... 300

21ST AND MICHIGAN AVE.

THE PRICES ON THESE USED CARS MUST move them. The name TENANT is sufficient guarantee as to their condition. Many have electric starters. Time payments to Chicago purchasers.

Halladay rdstr...$450 | Overland tour. ...$400
Cartercar tour..... 350 | Halladay tour..... 350
Buick rdstr. ..... 150 | Midland tour..... 400
Krit tour..... 275 | Moline tour..... 425
Overland tour..... 50 | Saxon rdstr. 150
Stod.-Dayton tour.. 175

In force of all kinds; roadsters, touring cars, some with electric starters and demountable rims. Bargains.

On display at 1840 Michigan-av.
New Car Dept. 2447 Mich.-1024 Wilson-av.

STANDARD AUTO SALES—
5000 E. Ridge-av., nr. Clark-st. Sunny. 6803.
1912 Buick, 7 pass., C 35.....$ 525
1914 Mercer Touring 1,095
1914 Oakland, 4 pass..... 650
1916 Oakland, wire wheels 750
E. M. F. late model Touring..... 265
Chalmers limousine 375
New Twin Six Packard, not yet delivered; bargain.
Packard Six, 5-38, Phaeton 1,400

Will take your car and cash for any of the above. Open Sunday and evenings.

1915 CHALMERS SIX, 5 PASS., $825.

1915 Buick, Model C-37, $650.

1914 Maxwell, 5 pass., $275.

1915 S. G. V., 5 pass., $900.

1412-14 Michigan-av. Open Sunday. Cal. 506.

DELIVERY FORDS
ADVANCE, Ralph
SOLD ON EASY PAYMENTS.
WE MANUFACTURE
"QUALITY" COMMERCIAL BODIES.
15 STYLES TO SELECT FROM.
A. A. LAWDER & SONS, 69th and State-sts.

$850 CARS MY BEAUTIFUL LIGHT weight 1915 Cole tour., driven 4,200 miles, cost $1,525, has Delco elec. starting system, left drive, center control, Flak dem. rims, 5 good tires; market for his car is $1,100. So call early. 3d apt., Drexel 8301.

4750 Calumet-av.

CHALMERS 40 H. P. WITH SEVEN PASsenger touring car, 5 tires. This car has been well taken care of and is in good mechanical condition. This bargain should interest an owner of a high grade car. Call or address F. FURBUSH, 606 E. 40th-st.

CHEVROLETS, ALL MODELS IMMEDIATE delivery; will take used cars in trade. SNOW 1145 Michigan-av. Cal. 8263.

OWNER WILL SELL AT A BARGAIN MARmon famous 32 touring; perfect condition. 6349 Broadway. Ph. Harrison 2651.

FOR SALE—1914 5 PASS. TOURING CAR; elec. light and starter; $200. Call at 2534 Indiana-av. 26 nd. Ask for A. Sulitsch.

1913 ALCO KIMBALL LIMOUSINE BODY, 1912 35 Locomobile, 7 bodies.
E. R. ERICH, 2716 Mich ian-av. Cal. 5783.

FOR SALE—LOUIS 6 1913, 7 PASS.; ELEC. starter; one man top; 1700 BUELEY, 503 N. Clark-st.

WILL S CRIFICE SER. 17 STUDEBAKER Tour.; like new; used 3 months. Phone Mont. 854.

$400 TAKES 5 PASS. OVERLAND; STREAM line body, elec. lights; new tires, extras, etc.; 2 to see. Chicago Motor Car Co.

$395 TAKES MY FORD WITH ELEC lights, new tires and paint; first class condition. 2012 Jackson-blvd.

BEST $350 ASSENGER CAR FOR $350 CASH BUYS late model Rockwell 2256. PECK.

MICHELL 5 PASS., A BARGAIN. 1434 Morrison-av.

1915 FORD ROADSTER, 1200; LIKE NEW; self starter. Open Sunday. 5236 W. 66th-st.

HAYNES FOR SALE; REPAINTED. TOUring car; starter; $500. 125 S. Ashland-blvd.

5 PASS. MITCHELL TOURING; GOOD RUNning order; $225. 1813 Leland-av.

1913 5 PASS. 6 CY... EQUIPPED AND IN runn'g order. $275. 7330 N. Clark-st.

DODGE 1916 TOURING CARS AT A DISCOUNT. Phone Pullman 2700.

1916 OVERLAND, L.L.B. AI, 5 PASS.; $850. Victoria Car, 58 W. Goethe-st.

7 PASS. ABBOTT, LIKE AND TOUR. BODY; new paint. 2000 S. Ashland-av.

SAXON RUNABOUT, EXCELLENT CONDItion. Phone Drexel 6125.

FOR SALE—MOLINE TOURING, GOOD CONdition; bargain. Phone Main 5804.

AUTOMOBILES—GASOLINE.

Do You Want a Good Automobile?

NEARLY EVERYBODY DOES, BUT SOME HESITATE AT THE PRICE.

A really good car is always a good car, no matter how much it has been used. Therefore when you buy such a car at a price commensurate with its age and use, you invest just as wisely as if you had bought it new.

Our Used Car Department sells good cars at such prices.

1909 Packard 18, 4 cyl., 7 pass., touring.
1910 Packard 40, 4 cyl., 7 pass., touring.
1909 Packard 18, 4 cyl., 7 pass., limousine.
1910 Peerless 37, 4 cyl., 7 pass., Limousine.
1913 Haynes 22, 4 cyl., 5 pass., touring.
1915 Studebaker C, 6 cyl., 5 pass., touring.
1912 Berliet 40, 4 cyl., 7 pass., limousine.
1912 Abbott Detroit 44, 4 cyl., 7 pass., touring.
1913 Winton 6 cyl., 5 pass., Sedan (ex. ir. body.)
1913 Palmer Singer, 6 cyl., 5 pass., touring.
1914 Cadillac, 4 cyl., 7 pass., touring.
1909 Thomas 70, 4 cyl., 7 pass., limousine.
1914 Winton 48, 6 cyl., 7 pass., touring.
1912 Haynes 42, 4 cyl., 5 pass., touring.
1910 Alco, 4 cyl., 7 pass., limousine.
1914 Cole 44, 6 cyl., 4 pass., coupe.
1916 Cadillac, 8 cyl., 5 pass., phaeton.
1916 Chalmers 36, 6 cyl., 5 pass., touring.
1912 Detroit Electric, 36, 4 pass., coupe.
1912 Cadillac, 4 cyl., 5 pass., touring.

Prices range from $300 to $1,500.

Shall we send you our weekly bulletin, including prices?

PACKARD MOTOR CAR CO. OF CHICAGO

Michigan-av. and 24th-st. Phone 4316 Calumet.

GOOD USED

Fords & Dodges

ALSO OTHER STANDARD CARS.

RED ROADSTER, 1912.....$325
FORD 1911 215
FORD 1913 350
FORD 1914 350
FORD 1915 425
FRANKLIN, 7 PASS. 350
DODGE TOURING 530

THESE CARS ARE BARGAINS. WE GUARANTEE WORTH PRICE. CALL AND SEE THEM.

Dashiell Motor Co.

2412 MICHIGAN-AV.
Dodge Brothers Motor Cars.

WE HAVE THE LARGEST SELECTION OF guaranteed used cars in Chicago. Sold either cash or time.

1915 King "8" Touring, like new.....$ 800
1915 Reo "5" Touring, like new..... 700
1916 Apple "8" Touring, new..... 1,050
1912 Packard Roadster, repainted, fine.... 475
National Speedster, fine shape..... 600
1914 Overland Touring, elec. starter..... 450
Chalmers "6" Touring, very fine shape.. 850
Overland Touring, a bargain..... 250
1913 Ford Rdster., overhauled, repainted 250
1914 Ford Touring, overhauled..... 250
1914 Ford Roadster, good..... 200
1913 Ford Touring, overhauled..... 200
Hupmobile Roadster, good..... 200
Hudson Touring, repainted..... 350

ERWIN GREER AUTOMOBILE COMPANY,
Ford, Dodge, Chalmers Distributors,
1512 Wabash-av.

1914 PATHFINDER,

6 cylinder 5 passenger, fully equipped.

1912 ABBOTT-DETROIT.

30, Speedster, in fine condition.

1912 MARION.

5 passenger; $200.
DAN SMITH MOTOR CO.,
4073 Broadway. Ph. Grace 3800.

FORDS—MAXWELLS—FORDS.
$460 takes 1916 Ford touring car.
$290 takes 1914 Maxwell touring car.
$150 takes foredoor 5 pass. Patterson.
$150 takes light 5 pass. touring car.
$450 takes Buick 5 pass. model.
$675 takes Maxwell 1915, elec. starter, etc.
$575 takes Maxwell 1916, elec. starter, etc.
$750 takes Maxwell 1916 Sedan, elec. starter.
$450 takes 6 cyl. Everett tour., a real snap.
Maxwell Auto Sales Co., 2448 Mich.-av.

FOR SALE—1915 HUDSON TOURING.
1 Hudson cabriolet.
3 1916 Overland touring cars.
1 1915 Overland touring car.
4 1914 Overland touring cars.
4 Ford touring cars.
Barry Sales Co. Terms to city buyers.
Drexel and Stark.

NEW AND USED PARTS OF ALL MAKEwells, Chalmers, F. K. M. 36, Thomas F 36, Interstate 4-6 cyl., Stevens, Oakland 40, Cadillac 1915 Touring, 1910, Mitchell 07-09, Buick 10, Brush, I. H. C. trucks, 2 cyl. 30, cyl. Jackson, Franklin G-6, and others. Pilot Auto Co., Denver, Colo.

SAVE $100 ON A GOOD ROADSTER; selling a rebuilt 1914 chassis, equipped with brand new 1916 body, top, wind shield, fenders, splash aprons, headlights, goods and runs like a new car; bargain at $900. 5458 W. Chicago-av. Austin 900.

1913 CADILLAC—WIDOW MUST SELL 7 passenger touring car; fully equipped; 4 new tires, one extra; is in good paint and mechanical condition; this is a good bargain. Phone Edgewater 8464.

MODEL 79 OVERLAND TOURING; STARTer; 8,000 mi.; perfect mechanical condition; exceptional bargain. H. W. ROTHERICK. Phone for appointment Sunday Edgewater 8464, weekdays Main 2042.

CHALMERS 36 B 1915 7 PASSENGER TOURing; extra nonskid new tire and rim; bumpers and shock absorbers; run 9,000 mi.; tires in good condition; paint like new; $800 cash. Phone Harrison 500.

LOOK—
Fine class 7 pass. 6 cyl. car. Will sell or trade for roadster or light touring car. See car Sunday. DOOLEY, 213 E. 44th-st. Kenwood 6345.

PIERCE-ARROW 1912, "6"-48, 7 PASS. touring car, just overhauled and repainted by Kimball; nearly new Firestone nonskid tires and extra tire; spare; w.l sacrifice. Address L K 469, Tribune.

1913 CADILLAC 5 PASS. TOURING, ELECtric lights and starter, mech. cond. good, 5 tires, 2 extra; must sell; $700. Including bumper, horn, and tools. Phone evenings, Hyde Park 1849.

FORD TOURING. PERFECT ORDER; fully equipped; good tires, 2 extra; shock absorbers; elec. lights; $200. MR. MACK, 2328 Michigan-av. Cal. 4468.

BARGAIN—1914 REO ROADSTER; FIRST class condition; Crown fenders; newly painted. Call 8 to 1 Sunday. GLYNN, 2417 N. Central-av.

1915, 5 PASS. OVERLAND, MODEL 85—RUN less than 5,000 miles; winter and summer tops, shock absorbers; perfect condition; real bargain. 2447 Mich.-av.

1913 5 PASS. GREAT WESTERN ELECtric; lights and generator, demountable rims, 1 extra tire and tools; good as new; real cheap. 3738 W. North-av.

AT THE CHICAGO GARAGE—1913 REO, IN good condition, 5 good tires; price $575; time payments to the right party. 5140 Lake Park-av. Midway 4000.

USED AUTOMOBILES—1914 BUICK, IN good condition; will sell reasonable or take Ford roadster as part payment. Call weekdays, 328 W. 57th-st. Phone Drexel 6258.

UP TO DATE LATEST TYPE STRAIGHT line 4 door body and top, $45. THOS. T. HOLMES, 2146 No. Halsted-st. Wellington 840.

BIG BARGAIN IN A REAL CAR; a 1914 Cadillac sedan, run 7,200 miles, brand new, fully equipped; car is in A1 condition; going to Ky. Phone Ravenswood 2792 Sunday.

NATIONAL SPEEDSTER FOR SALE—FIRST class condition; repainted and overhauled; 4 new tires; guaranteed 75 miles. Address P 450, Tribune.

WHITE STEAMER, DOUBLE O, MODEL $600; all complete. Call at 858 E. 24th-st. Sat. or Sun. afternoon, or write G. O. GROWNER. 2237 Prairie-av.

FOR SALE—TOURING CAR, LIKE NEW; with 1500 miles. Call after 6 p. m. 2220 Roscoe-st.

4 CYLINDER BUICK, SMALL CAR, $165; also 1913 Ford touring, $200; both in good shape. 3838 Halsted.

3 PASS. COUPE; FINE FOR DOCTOR; EASY cost driving car for woman ever made; bargain for quick sale. Ken. 4146.

1914

AUTO ACCESSORIES. REPAIRING.

TIMES SQUARE AUTO COMPANY
WORLD'S GREATEST AUTO SUPPLY HOUSE—WE SAVE YOU MONEY ON EVERYTHING PERTAINING TO THE AUTOMOBILE.

Watch Our Ad Each Week.
FOR 6 BIG BARGAINS

Thousands of Autoists throughout the country save 30% upkeep on their cars by getting their supplies at Cut Prices. YOU CAN DO THE SAME. Send for a copy of "Our Price Wrecker" containing 5,000 bargains. IT'S FREE.

This Week's "Specials."
JIFFY JACK, $1.20
Solid steel and annealed iron new, remarkably easy to lift with.

"TIMES CO." SEARCH-LIGHT, $2.50
Heavily made. Indispensable at night for reading signs and numbers.

TAIL LAMPS, $1.45
Made to withstand all road vibrations and run under adverse weather conditions.

COVERALL SUITS, $2
Oil, dust, and grease proof; full protection for clothes while working.

8 DAY CLOCK, $1.45
Water and dust proof; an ornament to any dashboard.

NEW ERA HAND HORNS, $1.95
A Horn to be depended upon; well made; will stand hard usage.

OUR MAIL ORDER DEPT. GUARANTEES PROMPT 24-HOUR SERVICE; SATISFACTION GUARANTEED OR MONEY CHEERFULLY REFUNDED.

TIMES SQUARE AUTO COMPANY
1210 MICHIGAN AVE.

S. W. Cor. 56th- & B'way, N.Y. 1400 Grand-av. Kans. City, st., Pittsb'gh. 137 S. High-st., Columbus, 414 Wood-

CHANGE YOUR FORD FROM BUSINESS TO PLEASURE CAR (OR VICE VERSA) IN 10 MINUTES. Change can be made by one man. Agents write for full particulars. ECONOMY BODY LOCK & CRADLE CO., 1 Manufacturers-st., Rochester, N. Y.

AUTO TOPS AND SEAT COVERS—ANY S pass. top recovered with silk mohair, $25; Ford touring car recovered with 32 oz. rubber, $12. We carry everything for the auto. Chicago Auto Equipment Co., 808-10 W. Jackson-blvd. Open Sundays and evenings.

WHAT DOES YOUR TOP NEEDY SLIP cover, top recovered, new 1 man top, painting? We do all. Prices reasonable. CHAS. WILDE & SONS, 4715 Cottage Grove-av. Yesset 1111.

AUTO TOP ROOF AND BACK CURTAIN roadster, $3.95; touring, $7.95; parcel post paid; our instructions make it easy to apply; sent free. Write for sample and catalog, free. S. & H. Top Co., 410 Hunt, Cincinnati, O.

TIRES. AUTO LAMPS, NEW AND USED. New list of solid tires at half price. New elect. dampe exchang. for presto tanks. All kinds of auto parts, tire and lamp repairs. Monarch, 1138 Wabash-av. Ph. Wab. 2015.

BARGAIN FOR SALE—1913 FORD chassis with full panel delivery body fully equipped, perfect condition. Address L G 387 Tribune.

DELCO SYSTEMS.
Magnetos repaired by factory experts. MOTOR CAR SERVICE CO., 4600 Lake-av. Drexel 7222.

COTTON MOTOR GENERATOR FOR charging from 36-44 cell batteries; all automatic features; like new; will sell at a bargain. FRANK N. WASH, Beverly 1434.

STOP THE THIEF—EUREKA AUTO LOCK for Ford cars; price $1 postpaid; state if master or pantry car when ordering. Eureka Mfg. 6445 Minerva-av. Ph. Mid. 4704.

WE WILL PAINT 50 FORDS FOR $10; 50 Overlands for $20 each.
BOULEVARD AUTO PAINT SHOP, 1710 Michigan-av. Calumet 4286.

AUTO REPAIRING AND OVERHAULING by the hour or job on your own premises; reasonable; work guaranteed. Address M 357, Tribune.

NEW BOSCH MAGNETO, ANY MODEL, less than wholesale, 816 E. 64th-st. Mid. 8000.

FORD 1914 BODY; TOP NEEDS UPHOLstering; $8. Also 2 windshields, cushions, sheep. Belmont 6622.

WANTED—ABBOTT DETROIT FRONT axle. Randolph 3382.

WANTED—RIGHT HAND CYLINDER. Phone So. Chicago 741.

OVERHAULING 4-6 CYL. CARS, $25-$35; best; prompt service. Open eves., Sun. a. m. 40 Auto Repair Shop & Cott.-ct., Evanston, Ill.

6 PASS. TOURING BODY FOR 125 IN. CAR, like new; $75. GRIBBENS, 2445 W. Jackson-blvd. Stromberg.

WANTED—UPHOLSTERED BUCKET seats, tank, top, and other accessories for speedster. Address L S 112 Tribune.

WANTED—FORD TOURING BODY; MUST be in good condition; state year and price. Address L D 123, Tribune.

FORD 1916 TOURING BODY, TOP, WINDshield, side curtains, side and tail lamps, $60. 2 seats—1 Ford, 1 Maxwell, $10 each; will trade for whippord. This is a 4 painted. Telephone Calumet 4 for you. Besides this some other good values
MOTOR VEHICLE CO., ove.
ODS, BAKER AND CO- rebuilt, repainted, exception throughout; $3,000 value; n here bargain. Best used
ARAGE AND LIGHTING BATTERIES, $3 to $6; new batts. exch. for old. 867 Rush.
WANTED—NEW OR 2D HAND TOURING body 3-48 Packard. Address R N 87 Tribune.
FOR SALE—38 CADILLAC (6 AND 7 PASS.) touring. Call Chicago 741.
OPEN EXPRESS BODY—WILL FIT FORD or any light machine; $7. Belmont 6122.
ONE 37x4½ N. S. TIRE; SMOOTH. LINcoln 1317.
FOR SALE—GENERAL ELECTRIC RECTIfier. Address L G 474, Tribune.
WANTED—36x5 CLINCHER AND CONT. GILbert rims. Phone Rogers 4590.
WANTED—OLD PRESTO-LITE TANK AND regulator; 1¼ to 1¾ in. Drexel 4499.

MOTOR TRUCKS.

INTERNATIONAL HARVESTER ¼ TON motor cooled, late 1913 model, good condition; bargain; will test. Further use. 8018 Ogden-av. Midway 806.

1 TON TRUCK, OPEN EXPRESS BODY, very little, looks and runs like new, sold at sacrifice for $500. 1113 E. 53rd-st. Midway 7450.

FOR SALE—BIG BARGAIN—1915 FORD fully equipped with new panel delivery body; just painted; good condition. Ph. Oak. 6042 evenings or Sundays Chicago 9604.

1916 BUICK, 4 CYLINDER, 1918, THOROughly overhauled, like new. Hess Warming & Vent. Co., 1219 S. Western-av. Ph. West 1111.

REBUILT MOTOR TRUCKS.
COMMERCE DELIVERY CARS.
2215 Michigan-av. Calumet 7486.

FOR SALE—FORD MODEL T 1914 DELIVery; just ton perf. cond. ROBERTSON 1923 N. Clark. Sup. 88.

REBUILT USED MOTOR TRUCKS; NO models after refused; need the space. 1716 Michigan-av.

FOR SALE—FORD—1916 DELIVERY CAR; covered; like new. Ph. Montrose 5420.

NEW PRIVATE GARAGE TO RENT, 17X19 feet. Phone Kenwood 7217.

TO RENT—3829 LAKE PARK-AV., SPACE IN brick garage. $10.

TO RENT—5338 ST. LAWRENCE-AV.; PRIV. GArage for 1 car; stm.; elec. Lincoln 4122.

AUTO CREDITS FOR SALE.

FOR SALE—MAY 1 DELIVERY, MODEL 83 Overland touring; 5% discount. Address K K 5, Tribune.

WILL SELL $430 CREDIT ON NEW 4 CYL. Studebaker car, immediate delivery, for $325. Phone Oak Park 2382.

FOR SALE—$175 CREDIT ON CHALMERS 6-30 touring car, $75; immediate delivery. Phone Lake View 1576.

FOR SALE—CREDIT ON OAKLAND SPEEDster; bargain. Address K 318, Tribune.

FOR SALE—CREDIT ON SAXON FOUR; reasonable. Phone Drexel 2832.

MOTOR TRUCKS TO RENT.

HARVEY TRUCKS, 1¼ TO 5 TONS; TO RENT and for sale; new trucks; prompt service; night or day. Harvey Motor Truck Works, City Hall square. 6952-58 S. La Salle-st.

TRUCKS ANY SERVICE; PANEL FORDS. Fireproof garage. MOTOR TRANSPORTATION CO., 120 W. Lake-st. Monroe 6067.

WANTED—CONTRACT FOR FORD LIGHT delivery; steady. Friday and Saturday; will go own driving. Address P 433, Tribune.

MOTOR TRUCKS.

USED TRUCKS.
PRICE AND EQUIPMENT.

1 3½-ton truck, Wisconsin motor, 4 speed transmission; good tires, body and top; good running condition ..... $ 700
1 1½ to 2 ton White, equipped with cab 900
1 2-ton Diamond "T," worm drive, in running condition, equipped with cab 900
1 ¾-ton Willys Utility, thoroughly overhauled, equipped with meat peddler's body; job cost new $1,- 700 900
With express body and top 750
1 1-ton Locomobile, candy peddler's body, good running condition 500
1 3-ton Avery, collapsible body 350
1 1-ton Grabowski, platform stake, cab and windshield 200
1 1915 Model "81" Overland, panel top, electric lights and starter, run 3 months, in At condition .. 550
1 5-passenger Cartercar, fully equipped, thoroughly overhauled 300

THE "OLSON" UNIT.
ONLY—$118—ONLY.
CONVERTS
A FORD CAR
INTO A
ONE TON TRUCK.
"QUALITY" SALES COMPANY,
1244 Michigan-av. Ph. Calumet 2961.

FOR SALE—SECOND HAND TRUCKS—2 Rebuilt Federals, 1 Federal express body, screen top; 1 Stanley Steamer, express body covered; 1 two ton Knox, 1½ ton Federal stake demonstrator.
FEDERAL MOTOR TRUCK COMPANY, New Location: 2100-2102-2104 S. Wabash-av.

DELIVERY WAGONS AND TRUCKS, ½ TO 1½ TONS.
No reasonable offer refused. Cash or Terms.
BIRD-SYKES COMPANY, Cal. 4346.
2215 Mich.-av.

FOR SALE—GREAT BARGAINS; NEW AND used; from 1,000 lbs. to 4 tons; Lakeside coupervitibles, $195. Wanted—Agents and salesmen. LAKESIDE MOTOR TRUCK CO., 3751 Wentworth-av. Yards 3000. Telephone Drover 2364.

SPECIAL BARGAINS—REPUBLIC DEMONstrators, ¾, 1, 2, and 3 tons; also 41 used motor trucks, including Nelson Le Moon 1¼ ton; White, Gramm Autocar, International Harvester, Saurer, and General Motors. 2437 Michigan-av. Cal. 5060.

¾ TON OPEN EXPRESS, 4 CYL., SOLID tires, like new; repainted and overhauled; $375; Federal trucks; repainted, overhauled, and new tires, $850; 2 ton demonstrator, guaranteed like new, cost $2,400; $1,650. 1164 W. 22d-st.

ONE 3 TON MOVING VAN, 20 PASS. BUS, AND TEN OTHER USED TRUCKS AT BARGAIN PRICES. GOOD RUNNING CONDITION. READY FOR WORK. CASH OR TERMS. GEO. SIEGMUND, 1532 MICH.-AV.

FOR SALE—FEDERAL 1½ TON COMPLETE with cab, windshield, and screen, side pockets; body, fine running condition, new rear tires
W. G. BRIDEL, 2357 MICHIGAN-AV. PHONE CALUMET 4316.

FORD EXPRESS BODY TRUCK $225
Pierce ¾ ton express with cab $350
Ford delivery bodies, many styles ..... $12.50 to $35
Ford roadster and touring bodies ..... $10 to $35
LANUS, 4634 Madison-st. Austin 1115.

FOR SALE—A 4 TON MOTOR TRUCK; state body 14 feet long, 80 in. wide; stakes 6 feet high; one of the largest trucks in Chicago; good condition; no use for this machine. Phone Prospect 2705.

BUICK TRUCK, $100. NEW SOLID REAR tires, open body, with top over seat, good condition; 1,500 cap. Address L. PETTIS, Plainfield, Ill.

NEW AND USED MOTOR TRUCKS, ¼ TO 3½ tons; six models. Call 420 N. Kedzie-av. Phone Garfield 6691. Open Sundays. Subagents wanted in suburbs.

FOR SALE—1915 FORD TAXI CAB BODY with side curtains and glass wind shields; carefully overhauled and guaranteed in first class condition. Address O 131, Tribune.

$75 BUYS ¼ TON INTERNATIONAL HARvester truck in good cond.; high tension magneto, Schebler carburetor; Breakstone. 1526 S. Wabash-av.

FOR SALE—FORD PANEL DELIVERY CAR with good substantial body. Ask for Mr. Hoehben. Chicago Mercantile Co., 159 N. Michigan-ave.

GARAGES—FOR SALE & TO RENT.

PRESTO-UP GARAGE, $65.
A ready built (no joints showing) portable garage (patent pending); strong and durable; neat in appearance; closet ventilator; 6 ft. rafter. Guaranteed trussed roof; solid sills and plates; well painted, all ready to set up. You can do this in two hours, only 4 bolts to be removed. Doors and windows where you want them. Inspect them at our plant.
Special price good to May 15th only:

9x12	$65.00	10x18	$105.00
9x14	75.00	12x14	95.00
9x16	85.00	12x16	102.00
10x16	95.00	12x18	108.00

Other sizes at proportionately low prices. Send for illustrations and description.
HARRIS BROTHERS CO.
Tel. Yards 1900. 35th and Iron-sts.

KARR GARAGES. KARR
Any size in your yard in a day. Get one now for your new automobile.
Substantial. Artistic. Durable.
Best Georgia pine, kiln dried, painted; in sections or Karr steel frame; erected in your yard complete with floor; also summer cottages and winter dwellings. See samples; investigate our proposition and let us show you how your storage bills will buy a Karr Garage; illustrated catalogue. Open Sundays.
Karr Portable House Co.,
2554 Irving Park-blvd. Ph. Lake View 3356.

READY MAY 1ST.
6639 TO 6653 STATE-ST.
MARQUETTE-RD.
175x100.
GARAGE 100X100.
STORES SUITABLE FOR AUTO ACCESSORIES.
R. E. BARBEE, 148 W. 69TH-ST.

TO RENT—1432 JACKSON-BLVD., 2 STORY brick, 25x80; electric light; cement floor; room for 6 cars; water, paved alley; only $25. 4½ HOPE-AV. and Washington-blvd., 2 story brick $28
cheap; will move; 2 ton demonstrator, guaranteed like new. Call 3123 MONROE, 2 story brick $12
40 Auto Repair Shop & Cott.-ct., Evanston, Ill.

6 PASS. TOURING BODY FOR 125 IN. CAR, like new; $75. GRIBBENS, 2445 W. Jackson-blvd. Stromberg.

WANTED—UPHOLSTERED BUCKET seats, tank, top, and other accessories for speedster. Address L S 112 Tribune.

WANTED—FORD TOURING BODY; MUST be in good condition; state year and price. Address L D 123, Tribune.

FORD 1916 TOURING BODY, TOP, WINDshield, side curtains, side and tail lamps, $60. 2 seats—1 Ford, 1 Maxwell, $10 each; will trade for whippord. This is a 4 painted. Telephone Calumet 4 for you. Besides this some other good values
MOTOR VEHICLE CO., ove.
ODS, BAKER AND CO- rebuilt, repainted, exception throughout; $3,000 value; n here bargain. Best used
ARAGE AND LIGHTING BATTERIES, $3 to $6; new batts. exch. for old. 867 Rush.
WANTED — SECOND HAND OVERLAND motor, Model "69" preferred. Address T 179, Tribune.
CHICAGO STORAGE BATTERY COMPANY, 2448 Calumet 3000.
COMPLETELY OVER- new slip covers, four new bumper, squeegee, everything like new, for sale cheap; will take $600 cash. Can be at 1621 Michigan-av., second floor.
1916 7-PASS. TOURING CAR, LIKE NEW; must sell at once; will take $1,000 cash. Call 1621 Michigan-av., second floor.

AUTOMOBILES WANTED.

WANT HIGH GRADE 5 OR 7 PASSENGER touring car for 5 room cottage completely furnished; screened porch; overlooking lake; motor boat, rowboat, etc.; located at Long Woods, Klinger Lake, Mich., on N. Y. Central Lines, 100 miles from Chicago. Address P 240, Tribune.

WANTED—LATE MODEL TOURING CAR, roadster or coupe; must be electric starter and in absolutely perfect condition; no junk; give full particulars, price, terms, etc. Address T 446, Tribune.

WANTED—LIGHT LATE MODEL TOURING car, Ford or Maxwell preferred, in exchange for lots in Brookfield; worth $350. DARNELL, 123 Grand-blvd., Brookfield, Ill.

WILL EXCHANGE FOR AUTOMOBILE—10 acres of Florida fruit and truck land; well located; describe car fully. Address R S 32, Tribune.

WANTED—ALMOST NEW AUTO AND small amount of cash, as first payment on splendid vacant cor. in Rogers Park; bargain. Address T G 536, Tribune.

WILL GIVE 1 YEAR'S RENT MODERN 6 room flat, finest location Woodlawn, value $960, for 1916 five pass. car; describe. Address T G 585, Tribune.

MAN OF MODERATE MEANS WISHES TO get automobile for his small family; can't afford to buy one that costs excessively for upkeep. Address D S 885, Tribune.

ROADSTER — WANTED — MODERN AND bargain; prefer private owner needing ready cash. Mr. Dickinson, Great Northern Hotel, 2:30 to 4 p. m., Monday.

WANTED—2-PASSENGER AUTO, FORD preferred, and some cash for an equity in 20 acres of choicest fruit land Sacramento Valley, Cal. Address P 316, Tribune.

HIGHEST CASH PRICES PAID FOR SERVIceable cars. Immediate action. Spot cash. ERWIN GREER AUTOMOBILE COMPANY, 1332 S. Michigan-av. Address E 1, Tribune. Phone Calumet 4600.

WANTED—STUDEBAKER ROADSTER OR equally good roadster; late model; must be bargain; buyer is private party. Address L D 142, Tribune.

WILL PAY SPOT CASH FOR FORWARD drive electric; must be in good condition and bargain. Phone Monroe 6236. F. H. THOMPSON.

WANTED—NEW OR SECOND HAND LIGHT touring car for N. W. cor. 38th and Shields-av. Cash or Terms. Call service for cash. F. K., 2700 Wentworth-av. Cal. 3304.

WANTED—3 PAS. CAR IN EXCHANGE FOR part cash and stock in live Chicago mfg. co. R. 503, 333 S. Dearborn-st.

INDIVIDUAL WILL PAY CASH FOR 5 pass. Overland, 1915, model 80. Address P 520, Tribune.

WANTED—FORD "RUNABOUT PREFERred" in exchange for launch or marine engine. Graceland 1191.

WANTED—AUTOMOBILE IN EXCHANGE 140 acre Michigan farm, clear of incumbrance; value $800. Address T 408, Tribune.

WANTED—MODERN, LIGHT CAR, MAXwell preferred, for Brookfield lot and cash. Jackson-blvd. Will remain 30 days and put in cement floor; $10. Apply P. Q. COOK, 68 W. Washington-st.

TO RENT—2825 PRAIRIE-AV.—A FINE GArage in good condition, 6 good living rooms, fully equipped. Will rent reasonable to right party.

WE BUILD ANY KIND OF GARAGE.
BRICK, HOLLOW TILE FRAME.
HARDIN CONSTRUCTION CO.,
138 N. La Salle-st. Main 3897.

TO RENT—GARAGE, 206 E. ERIE-ST. FOR 1 car; also 4415 Ellis-av. for 2 cars; will rent separately.
C. F. DURLAND & CO., 220 W. Kinzie-st.

WANTED—PORTABLE GARAGE; HOLD 2 cars; must be cheap; full description for reply. Address L K 441, Tribune.

TO RENT—AUTO REPAIR SHOP AND salesroom; splendid locat. Halsted and 60th. Owner, 5012 S. Ashland. Yards 4157.

PORTABLE GARAGE, 12X18 WITH FLOOR; must be sold at once. 914 E. 61st-st. Midway 2771.

WANTED—TO BUY—OR RENT—GARAGE, north or N. W. side preferred capacity 40 to 60 cars. Address H 480, Tribune.

FOR SALE—I. H. C. TOURING CAR, 30 H. P., good condition; bargain. Address P 277, Tribune.

TO RENT—PRIVATE BRICK GARAGE; near 48th and Grand-blvd.; $8 mo. Tel. Oak. 6042.

TO RENT—SPACE IN PRIVATE GARAGE; small commercial car preferred. Rear, 1254 N. Dearborn-av.

TO RENT—SMALL GARAGE. APPLY 838 N. State. Superior 2938.

SNAP IF SOLD AT ONCE—PORTABLE GAwanted—SMALL SIZED PORTABLE GArage. L. A. [illegible] Garfield 6139 or West 704.

FOR SALE — TICKET GARAGE, 12X20; Phone Haymarket 103.

TO RENT—GARAGE WITH 5 RMS. ABOVE; steam; elec.; $15. Sup. 2578. 55 E. Oak.

TO RENT—PRIV. GARAGE ALBANY PK.; covered driveway. Ph. Monticello 5420.

NEW PRIVATE GARAGE TO RENT, 17X19 feet. Phone Kenwood 7217.

TO RENT—3829 LAKE PARK-AV., SPACE IN brick garage. $10.

TO RENT—5338 ST. LAWRENCE-AV.; PRIV. GArage for 1 car; stm.; elec. Lincoln 4122.

AUTO CREDITS FOR SALE.

FOR SALE—MAY 1 DELIVERY, MODEL 83 Overland touring; 5% discount. Address K K 5, Tribune.

WILL SELL $430 CREDIT ON NEW 4 CYL. Studebaker car, immediate delivery, for $325. Phone Oak Park 2382.

FOR SALE—$175 CREDIT ON CHALMERS 6-30 touring car, $75; immediate delivery. Phone Lake View 1576.

FOR SALE—CREDIT ON OAKLAND SPEEDster; bargain. Address K 318, Tribune.

FOR SALE—CREDIT ON SAXON FOUR; reasonable. Phone Drexel 2832.

MOTOR TRUCKS TO RENT.

HARVEY TRUCKS, 1¼ TO 5 TONS; TO RENT and for sale; new trucks; prompt service; night or day. Harvey Motor Truck Works, City Hall square. 6952-58 S. La Salle-st.

TRUCKS ANY SERVICE; PANEL FORDS. Fireproof garage. MOTOR TRANSPORTATION CO., 120 W. Lake-st. Monroe 6067.

WANTED—CONTRACT FOR FORD LIGHT delivery; steady. Friday and Saturday; will go own driving. Address P 433, Tribune.

MOTOR TRUCKS.

INTERNATIONAL HARVESTER ¼ TON motor cooled, late 1913 model, good condition; bargain; will test. Further use. 8018 Ogden-av. Midway 806.

1 TON TRUCK, OPEN EXPRESS BODY, very little, looks and runs like new, sold at sacrifice for $500. 1113 E. 53rd-st. Midway 7450.

FOR SALE—BIG BARGAIN—1915 FORD fully equipped with new panel delivery body; just painted; good condition. Ph. Oak. 6042 evenings or Sundays Chicago 9604.

1916 BUICK, 4 CYLINDER, 1918, THOROughly overhauled, like new. Hess Warming & Vent. Co., 1219 S. Western-av. Ph. West 1111.

REBUILT MOTOR TRUCKS.
COMMERCE DELIVERY CARS.
2215 Michigan-av. Calumet 7486.

FOR SALE—FORD MODEL T 1914 DELIVery; just ton perf. cond. ROBERTSON 1923 N. Clark. Sup. 88.

REBUILT USED MOTOR TRUCKS; NO models after refused; need the space. 1716 Michigan-av.

FOR SALE—FORD—1916 DELIVERY CAR; covered; like new. Ph. Montrose 5420.

NEW PRIVATE GARAGE TO RENT, 17X19 feet. Phone Kenwood 7217.

TO RENT—3829 LAKE PARK-AV., SPACE IN brick garage. $10.

TO RENT—5338 ST. LAWRENCE-AV.; PRIV. GArage for 1 car; stm.; elec. Lincoln 4122.

AUTO CREDITS FOR SALE.

FOR SALE—MAY 1 DELIVERY, MODEL 83 Overland touring; 5% discount. Address K K 5, Tribune.

WILL SELL $430 CREDIT ON NEW 4 CYL. Studebaker car, immediate delivery, for $325. Phone Oak Park 2382.

FOR SALE—$175 CREDIT ON CHALMERS 6-30 touring car, $75; immediate delivery. Phone Lake View 1576.

FOR SALE—CREDIT ON OAKLAND SPEEDster; bargain. Address K 318, Tribune.

FOR SALE—CREDIT ON SAXON FOUR; reasonable. Phone Drexel 2832.

MOTOR TRUCKS TO RENT.

HARVEY TRUCKS, 1¼ TO 5 TONS; TO RENT and for sale; new trucks; prompt service; night or day. Harvey Motor Truck Works, City Hall square. 6952-58 S. La Salle-st.

TRUCKS ANY SERVICE; PANEL FORDS. Fireproof garage. MOTOR TRANSPORTATION CO., 120 W. Lake-st. Monroe 6067.

WANTED—CONTRACT FOR FORD LIGHT delivery; steady. Friday and Saturday; will go own driving. Address P 433, Tribune.

MOTORCYCLES AND BICYCLES.

NEW 1916 COASTER BRAKE BICYCLES, with puncture proof tires and all latest improvements at unheard of low prices. Choice of 94 styles, colors and sizes in our famous "RANGER" line. TIRES, wheels and up to date equipment and sundries of all kinds to refit your old bicycle like new at small expense. DO NOT BUY a bicycle, tires or sundries until you see our line. LARGEST stock in the world. Come to the factory and buy at HALF PRICE. 25,000 MEAD riders in Chicago. A few good second hand bicycles must be closed out; all makes and models; pick out your wheel and name your price quick; these won't last. Special this week—$7.50 Heigelthorn Puncture-Proof tires at $3.80 a pair and a $1.50 electric light free with each bicycle if you bring this ad. Open Saturday evening until 8 o'clock.
MEAD CYCLE CO., Washington & Canal-sts.

Motorcycle Bargain.
Twin Thor, $50; Harley, $75. We are overstocked on all makes of used motorcycles and can give you some exceptionally good bargains. Open all day Sunday. Come down before too late. Cash or easy payments. C. H. LANG, 1704 Michigan.

FOR SALE—TWIN INDIAN MOTORCYCLE; whistle, speedometer, lights, etc.; Al condition. F. MEINE, 2517 S. 60th-ct., Cicero, Ill.; 1912 HARLEY-DAVIDSON; EQUIPPED; $90. 1631 Wolfram-st. Wellington 6048.

SPRING SALES 1916 BICYCLES.
$80 model, $15.95. Others at ¼ price.
Tires and sundries at reduced prices.
STERLING, 1855 Milgram-av.

WANTED—A GOOD MOTORCYCLE FOR my roadster and some cash. 1507 N. Keystone-av.

TWIN HARLEY, LIKE NEW; FINE CONDItion; big sacrifice. 728 Wenonah-av., Oak Park.

MOTORCYCLES, 1-3 PRICE OF NEW MAchines: Indian, Excel., Harley, Yale, etc.; single and twins. $35 up. Sterling, 1855 Mich.

MUST SELL 1915 3 SPEED H. D. AND HARley side car; electric equip.; like new. 6439 S. Paulina. Prospect 7341 all day.

BARGAIN—GOOD CONDITION, FULLY equipped; investigate; $35 for cash sale. Owner, 2150 N. Hamlin-av. Belmont 3968.

FOR SALE — 1915 TWIN EXCELSIOR 2 speed, full eq., like new. M. A. SWIND, 2156 Adams-st.

BICYCLES—$10 UP; AUTO AND MOTORcycle tires cheap; vulc. and repairing. JENSEN, 2729 Ogden.

1915 THREE SPEED EXCELSIOR MOTORcycle fully equipped; best offer. 821 S. Clarkeland-av.

1914, 2 SEAT INDIAN, EQUIPPED, $165. 2927 S. Millard-st.

1914 X MOTORCYCLE BARGAIN. CALL Sunday, 3119 N. Racine-av.

1914, 2 SPEED IND., $160; SIDE CAR; FULly equipped. F. Kriebel, 1830 N. Spaulding-av.

FOR SALE—1915 TWIN INDIAN, FULLY equipped; cheap. Oak Park 6144.

FULLY EQ., SINGLE, $65. 955 GARFIELD-av., nr. Sheffield.

FOR SALE—1912 TWIN INDIAN. 1704 WINnemac-av., Basement.

FOR SALE—CHILD'S TRICYCLE FOR 5 TO 8 year girl; $5. 5426 Lakewood-av.

$75—2 SPEED KICK STARTER TWIN INdian, side car. SHUTE, 1517 E. 54th-st.

NEW SIDE CAR. COMPLETE. CHEAP. 7230 Rhodes-av. Stewart 4184.

FOR SALE—CHEAP, FINE INDIAN SINGLE with tandem seat. 3926 Indiana-av.

$65 OR BEST CASH OFFER—TWIN "X," fully equipped. 2508 Monroe-st.

PRACTICALLY NEW INDIAN SIDE CAR, very cheap. 1704 Michigan-av.

A FEW SAMPLE SIDE CARS, HALF PRICE. Motorcycles, all makes. Sterling, 1855 Mich.

DOGS, BIRDS, POULTRY, ETC.

FOR SALE—REASONABLE—TWO MALE Boston pups, 2 months old; one brindle and white; other seal and white; fine specimens, reg. stored stock; full pedigree. A. E. HEDKE, Oak Park, Ill. Wis.

BLACK, TAN TOY TERRIERS—CAMPBELL Kennels breed; winners; registered, pedigreed; puppies and service dogs, cheap. 332 St. Johns-ct., near Fulton.

WANTED—THOROUGHBRED FOX TERrier pup, male, markings saddle, spots near tail, black and tan head, blaze face. Phone Drexel 1877.

YOUNG RABBITS AT HALF PRICE. 75c pair; an overstocked; fine does, puppies cheap; must sell; make room for offer. GRAHAM, 4938 State. Kenwood 5627.

FOR SALE—PEDIGREED BOSTON TERriers, 3 months old; screw tails, bat ears; sired by Ringer's Gingerbread Boy. 10544 Hoyne-av. Phone Beverly 1176.

I WILL SACRIFICE MY 2 HARTZ MOUNtain canaries, Al singers; also ring tail male Boston bull. Boston bull. Douglas 7143, or call at 3133 Vernon-av.

PEDIGREED PERSIAN KITTENS, MUSkovy ducks, male golden pheasants. Went view 7818. 6336 St. Lawrence-av.

FOR SALE—PERFECT MARKED BOSTON terrier pups by Garrigan's Tip Boy; also year old male. 625 Hawood-blvd.

FOR SALE—AIREDALE TERRIER PUPPIES by champion Abbey King Nobbler, 3 and 11 mo. old. 115 E. 71st, nr. Mich.-av. Stew. 7474.

FOR SALE—BEAUTIFULLY MARKED thoroughbred fox terrier pups. 1958 Vincennes, 1st.

BOSTONS, COCKERS, POMERANIANS, orange small stock, Prince Charles. 3629 Cottage Grove.

FOR SALE—PEDIGREED POMERANIAN puppy, orange, male, 5 months old. 2144 Thomas-st.

PEDIGREED SCOTCH COLLIE, MALE, AGE 1 yr.; leaving city. Phone 12 to 3, Midway 1575.

CHICKS AND DUCKLINGS ON SALE ALL next week at 10 cents up. Catalogue free. Mammoth Hatchery, 3524½ Madison-st.

FOR SALE—FULL PEDIGREED IRISH SETter puppies; none better for field, bench shows, or breeding. 3110 S. 22d-av.

FOR SALE—PAIR OF FINE PEDIGREED Airedale terriers. 3118 Armitage-av. Phone Belmont 6789.

BEAUTIFUL KITTENS CHEAP; WHITE, black, and tortoise. 1958 Congress. Seeley 6087.

FOR SALE—BLACK PEDIGREED WELSH pony; safe; with Studebaker phaeton. MECARTNEY, 212 Fifth-st., Hinsdale.

BEAUTIFUL MALTESE TERRIER, WHITE; loves children; $20. 4710 Ingleside-av. Call Sunday.

FOR SALE—BRINDLE BULL TERRIER about 45 lbs.; Al watchdog. Tel. Blackstone 3363.

POMERANIAN PUPPIES, TINY BLACK, orange, and cream. 6333 Ellis-av. H. P. 7365.

FOR SALE—PEDIGREED POMERANIAN puppy. Phone Drexel 8073. 4760 Lake Park.

FOR SALE—MALE COLLIE; GOOD WATCH; cheap. 3251 Chicago-av. Sable and white.

22 WHITE LEGHORN CHICKENS. 2 ROOSters, $1 each. 3242 South Park-av.

MALE TABBY REASONABLE; PEDIgreed. Est. 583, Marshall Boulevard.

FOR SALE—BLACK FIELD SPANIELS, 4 months old. Oakland 1038. 420 E. 47th-st.

COCKER PUPPIES, REASONABLE; PEDIgreed. 3821 N. Kostner-av.

HIGH CLASS COLLIES, BROWN PUPPIES; $10; moving. 3249 N. Western.

FOR SALE—8 ANGORA KITTENS. CALL early for choice. 734 Melrose-st.

FLUFFY ORANGE PERSIAN KITTENS— Go to the limit. Harrison. Seeley 6639.

FOR SALE—FRENCH POODLE, MALE, 1 yr. 6319 Greenview-av. Edgew. 3571.

PED. ENGLISH BULL DOG, BOSTONS, PUPpies by Gentlemen Jack. 2216 Indiana-av.

WANTED—BIRDS, DOGS, 1,000; ANY kind. Address O 224, Tribune.

ANY ONE WANTING A GOOD FOSTER mother for pups, call West 4311.

4 COLLIE PUPPIES—FOR SALE—SABLE and white. 862 Barry-av. Wel. 4138.

FOR SALE — WELL BRED TOY BOSTON pup; good markings. Engle. 3193.

FOR SALE — AIREDALES, FROM PEDIgreed sire and dam. 1854 Jackson-blvd.

FOR SALE—PERSIAN ANGORA CAT, MALE, 2 yrs. Also kittens. Wellington 3717.

PURE WHITE COLLIE PUPS; OTHER kinds puppies, dogs. 6116 S. Morgan.

FOR SALE — GUINEA PIGS, $4 PER 50 TO 500 lots. Address O 225, Tribune.

PEDIGREED BOSTON TERRIER PUPS; marked perfect; cheap. 1805 W. Madison.

POMERANIAN PUPPIES. PEDIgreed. 6841 Cornell-av., 2d. Hyde Pk 800.

FOR SALE—SMALL BLACK AND TAN male, cheap; leaving city. Doug. 8444.

POMERANIANS, IMP. BLUE RIBBON STK.; puppies grown. Prices reasonable. 4139 Ellis.

FARM RAISED REGD. COLLIE PUPS. Woodland Collie Kennels, New Lenox, Ill.

BOSTONS, ST. BERNARD PUPPIES, TOY pooches; now in Sunday. 3154 Calumet.

RUSSIAN WOLF HOUNDS FOR SALE — 5 months old. 1086 N. Hoyne-av. Dr. Bozinch.

ENGLISH BULLDOG, SCREW TAIL, trained to auto; $35. Address P 139, Tribune.

POMERANIAN CAIRN PUPPIES. IMPORTED stock. 6813 Wayne-av. Rogers Pk. 624.

PERFECTLY MARKED, SCREW TAIL, pedigreed Boston puppy. 4129 N. Irving-av.

GIANT RABBITS AND pedigreed. Address N. Tripp-av. Phone Irving 9625.

LEASEHOLDS.

FOR SALE—14 ROOM HOUSE, NEWLY FURnished and decorated throughout; will make 5 yr. lease; reasonable rent; very responsible tenant; rooming house; furniture for sale at once.
MARK LEVY & BROTHER, Marquette Bldg.

ROOMING HOUSE; EXCLUSIVE DEARborn-st. corner location; well furnished; steam heat, electric lights, running water all rooms; clears $150 monthly; bargain; terms. H. H. REED & CO., 127 N. Dearborn-st. R. 614.

FOR SALE—LEASE AND FURNITURE OF a 14 room house; 12 renting rooms bring in $92 a month above rent; good location; part time if desired. 1441 N. Monroe-st.

FOR SALE—15 ROOM HOUSE, ALL OUTside rms.; all rented; best loc. in Chicago; Mercy hospital trade; low rent. 2254 Prairie-av. Tel. Cal. 8767.

$250 BUYS 10 ROOM HOUSE, RENT $25; income $60; lease O. K.; good furniture. HALL & CO., 535 S. Dearborn-st.

FOR SALE—6 ROOM FURNISHED FLAT; $100; rent $35; 1268 E. 63d-st., 4th. H. P. 1001.

LEASE AND FURNITURE, 2 AND 3 RMS. complete; reasonable. Address K F 227, Tribune.

7 RM. FLAT, CHEAP IF SOLD BY 1ST; steady roomers. 4052 Indiana-av., 1st.

FOR SALE—CONTENTS OF 10 RM. ROOMing house; cheap rent. 3638 Vincennes-av.

SACRIFICE 7 RM. APT., LOW RENT, NR. Sher.-rd. 3760 Sheffield, 3d apt. Gracel. 271.

LEASEHOLDS.

BUY A ROOMING HOUSE OR FURN. APT. from us. You'll save money and can depend upon our satisfactory dealings.
$600 cash, bal. easy pymts.; finest and cleanest 11 R. house on No. Side; one block lake; stone front; hdw. floors, 3 baths; elegant new furniture; all brass beds; rooms all rented; clears $55 mon. over all exp., keeping 4 best rooms; dandy home for couple or family.
Also

MUSICAL INSTRUMENTS.

SOME EXTRAORDINARY VALUES IN used Grands and uprights of the highest grade.

Miniature Steinway Mahogany Grand [square lines] $350
Small Fischer Mahogany Grand [square lines] 300
Chickering Rosewood Grand [rebuilt like new] 375
Franz Meyer Mahogany Grand [square lines] 300
Steinway Mahogany upright [Chippendale] 300
Steinway Mahogany upright [Colonial] ... 250
Chickering Mahogany upright 200
Knabe Mahogany upright [square lines] ... 250
Knabe upright, square lines [dull finish] ... 200
Sohmer Ebony upright [case refinished] ... 175
Kimball Mahogany upright 125
Kimball Mahogany upright 110
Chickering Rosewood upright 100
Gabler Walnut upright 90
Choice of 8 block case uprights 55

J. O. TWICHELL,
Home of the Cupid Grand,
332 S. Wabash-av., near Van Buren-st.
ESTABLISHED 1879.

FOR SALE—MY $500 BAUER UPRIGHT PIANO, in good condition, for $145; must be sold immediately to stop storage charges; might sell on monthly payments to responsible party. Ask for Mrs. Cannon's piano. Store, 1540 W. Madison-st.

NEW
EMERSON PIANOS
Sold only by the
SCHULITZ PIANO CO.,
1540 W. MADISON-ST.
COR. OGDEN-AV.

ADAM SCHAAF PIANOS AND PLAYER PIANOS are made in Chicago. Don't forget us. We will save you money in the purchase of a good reliable piano. Established 1873.
ADAM SCHAAF, 337 S. Wabash-av.

ANNOUNCEMENT—
Lyon & Healy have moved into their new building, Northeast Corner of Wabash-av. and Jackson-blvd.

STEINWAY BABY GRAND, LATE COLONIAL case design, just like new; exceptionally fine tone; a very rare bargain at $550, cash or terms, to reliable party.
ADAM SCHAAF, 337 S. Wabash-av.

BRAND NEW PIANOS TO RENT, $2 monthly; apply rent later towards purchase if desired. THE TONE SHOP, 830 Republic Bldg., State and Adams. Phone Harrison 7278.

FOR SALE—ONE CONOVER PIANO, LIKE new, $190; one Knabe piano, $190; Adam Schaaf, $75; Wilson, $85; oak player piano, rolls and cabinet, $165. Nelson Piano Co., 740 E. 47th-st.

$75 EACH—YOUR CHOICE OF 10 GOOD UPright pianos, all in perfect repair in the following makes: Emerson, Chickering, Lyon & Healy, Kimball and others.
ADAM SCHAAF, 337 S. Wabash-av.

ELECTRIC PIANOS—SPECIAL INDUCEments; TERMS.
OPERATORS PIANO CO., 2d Floor, Steger Bldg.

FOR SALE—$300 SCHILLER, WALNUT case, upright piano; good tone; fine condition; $90 if taken at once. 3752 N. Keeler-av. Irv. 4654.

TWO UPRIGHT PIANOS FOR RENT—$2.00 and $2.50 monthly to careful parties. 339 S. Wabash-av. Rm. 307, cor. Van Buren. ALBERT LYNCH. Phone Harrison 6761.

THEATER PIPE ORGAN FOR SALE—WILL install and guarantee for $1,200.
OPERATORS PIANO CO., 2d Floor Steger Bldg.

PIANO BARGAINS AT STARCK'S, 210 S. Wabash-av. Kimball, $95. Fischer, $85. Steinway, $185. Player piano, $195. Easy terms.

FIVE ADAM SCHAAF PIANOS—RETURNED from rental; in perfect condition; $189, $200, $210, $225; fully guaranteed.
ADAM SCHAAF, 337 S. Wabash-av.

ELECTRIC PIANO FOR SALE—BUILT SPECIAL for cafe, saloon, or ice cream parlor, cost $750, sell for $100 cash; like new. A. SHUBERT, 401 N. State-st.

MASON & HAMLIN UPRIGHT PIANO, plain panels, in fine condition and good tone; price $185.
ADAM SCHAAF, 337 S. Wabash-av.

MANUFACTURER WILL SELL DIRECT TO you high grade 88 note player piano for $250. Terms may be arranged if necessary. Address L E 359, Tribune.

ONE UPRIGHT PIANO NEARLY NEW; sell by pew; cost $1,800; or will trade for late model roadster. Address L B 518 Tribune.

$115 CASH TODAY OR TOMORROW FOR the best toned piano made. Inquire piano store, Belden and Lincoln-ave. H. Rauscher.

THOROUGH PIANO INSTRUCTION, $1; competent professor. Address T 478, Tribune.

JULIUS BAUER UPRIGHT PIANO, ELEgant case, like new, $190.
ADAM SCHAAF, 337 S. Wabash-av.

BARGAINS BEFORE MOVING — PIANOS and players, $125 up; talk marks [no change of needles]; $10 up. R. 240 209 S. State.

MAHOGANY PLAYER PIANO (MUSIC AND bench, $40; unused opportunity. MARTIN, 1008 Sunnyside-av. Phone S. S. 6518.

FOR SALE—STEINWAY PLAYER PIANO and rolls, or will rent at once. Phone Mon. and Tues. Drexel 656.

STEINWAY BABY GRAND, GOOD AS NEW. An excellent bargain. F. S. SPOFFORD, 7th floor, Republic Bldg.

ELEGANT PIANO, MAHOGANY CASE, 10 years' guarantee, for sale at a bargain. 902 N. La Salle, Apt. L.

VERY REAL, SILVER CORNET, GOLD bell, pearl valves, engraved; slightly used. Call Monday after 6 p. m., 3944 Argyle.

MUSICIAN WILL STORE, KEEP INSURED and tuned, good piano for use of same; might buy later. Address P 262, Tribune.

FOR SALE—1 MAHOGANY COTTAGE ORgan, Bauer; good condition reasonable. Tel. Garfield 1229.

$95 FOR FIRST CLASS PIANO AND MUSIC cabinet. Ravenswood 5037.

SPLENDID KIMBALL PIANO FOR $100, OR trade for Victrola. Superior 4624.

BARGAIN—SAMPLE PLAYER PIANO, piano. Room 606 Republic Bldg.

$75 BUYS GOOD MAHOGANY PIANO.
OWEN, 210 E. 67th-st. Wentworth 776.

$300 PIANO; WILL SELL FOR $125. GARfield 1744.

PIANO AND BENCH AT A SACRIFICE; leaving city. HILL, 4450 Oakenwald-av.

SWEET TONED KIMBALL PIANO, $40. 588 North Clark, Flat 1.

WANTED — PIANO FOR CASH OR TRADE for Victrola. Kenwood 720.

VICTROLA, MAHOGANY, WITH CABINET, 75 records, $50. 1758 Monroe. Seeley 3051.

$40 TAKES GOOD TONE STANDARD MAKE piano. 71 E. 43d-st.

FOR SALE — CHEAP, EMPRESS MUSIC box and 50 records. 3926 Indiana-av.

FOR SALE — CHEAP, WALNUT PLAYER piano and rolls. Oakland 6146.

BALDWIN UPRIGHT, $50; FINE TONE; household goods cheap. 1422 W. Madison.

FOR SALE—BEAUTIFUL $400 MAH. piano, fine tone; used 8 mos. Ph. Wellington 3051.

BEST OFFER TAKES NEW 88 NOTE MAH. player. MILLIGAN, 5713 Kenmore.

SAXOPHONE [CONN], SILVER PLATED; cheap. ROSE, 3 1016 N. State-st.

$350 TAKES $1,000 PLAYER PIANO AND 60 rolls, $10 mo. Address L G 546 Tribune.

BEAUTIFUL BABY GRAND; CHEAP; BARgain. 1956 Larrabee-st., cor. Center-st.

$150 BUYS $700 88 NOTE PLAYER PIANO. 1956 Larrabee-st., cor. Center-st.

FOR SALE—STEINWAY MAHOGANY COlonial piano, or will rent. Edgewater 1864.

VIOLIN MODEL NICOLAS CLINE FOR SALE $28; bargain. Address P 235, Tribune.

$100 MONDAY TAKES NEW $350 PIANO. 20 E. Jackson-blvd., Room 1302.

FOR SALE—CROWN PIANO, MAHOGANY case; good condition; bargain. Tel. Gar. 2142.

FOR SALE—UPRIGHT PIANO, $60. SOUTHWICK, 949 Irving Park-blvd.

FINE MAHOGANY PIANO; WILL SELL AT low price. 6142 Greenwood-av., 1st.

FOR SALE—KIMBALL UPRIGHT PIANO; best cash offer. 3478 North Clark-st.

FOR SALE — ADAM SCHAAF PIANO IN good condition. Evanston 2893.

CONTRACTS TO LET AND WANTED.

CARPENTER AND GENERAL REPAIRing; porches built and repaired; screens and doors; also let us figure your automobile garage. We are in a position to give you the lowest price.
PETERSON & CO.,
5218 Broadway. Phone Edgr. 2478.

CARPENTER — GENERAL REPAIRING; builds porches, screen doors, automobile barns, etc.; reas. prices. CHISTECK, 742 Willow-st. Lincoln 2201.

JOE'S VINCLUERRA, MASON, CONTRACTS wanted for bldg.; high class work; low prices. 1626 Gilpin-pl. Haymarket 115.

GENERAL MACHINE WORK, NICKELING, enameling, stamping, and die work. Linway Co., Lincoln, Ill.

PATENTS—PATENT ATTORNEYS.

IDEAS WANTED—MANUFACTURERS ARE writing for patents procured through me; three books with list hundreds of inventions wanted sent free; I help you market your invention; advice free. R. B. OWEN, 11 Owen Bldg., Washington, D. C.

INVENTIONS FILED IN PATENT OFFICE on partial payment plan; free search; send for free book. MILO B. STEVENS & CO., 58 W. Jackson-blvd., Chicago. 625 F-st., Washington. Established 1864.

PATENTS, TRADEMARKS—SEND FOR MY free book. "How to Get Them." It's full of information you should know. Hours 8:30 a.m. to 5:30 p.m.; Monday evening until 9. JOSHUA R. H. POTTS, 18 S. Dearborn-st., Suite 1112.

INVESTORS, ATTENTION—PAT. RIGHT on battery-less light for use on autos and wherever batteries are used. ZEGEDA, Harvey, Ill.

BILLIARDS AND BOWLING.

FOR SALE—BILLIARD TABLES, BRAND new carom and pocket, with complete outfit, $115; second hand tables at reduced prices. Easy payments. We rent tables with privilege of applying rent on purchase. Call or store fixtures a specialty. THE BRUNSWICK-BALKE-COLLENDER CO., 623-629 S. Wabash-av.

FOR SALE—BURROWES PORTABLE COMbination pool and billiard table; small recreation size, 4 ft. by 8; excellent condition; bargain. Address Box 434, Sheldon, Ill.

HARRY FINKELSTEIN BUYS, SELLS, OR rents 50 hand pool and billiard tables and clubs' fixtures. 1710 W. Lake-st. Ft. West 9000.

$50 BUYS 4½X9 B. B. BILLIARD TABLE and ivory balls. 3926 Indiana-av.

STORAGE, CARTING, FORWARDING.

FREE STORAGE. FREE INSURANCE. Free cartage for anything you want to sell. N. W. Cor. 63d and Ellis.

INSTRUCTION.

NEW EVENING CLASS IN ENGLISH—Begins Tuesday, May 2, at 8 p. m. No books. You would be interested in this course; money could not measure its value to you. For particulars phone
ROGERS PARK 234.

RAGTIME PIANO PLAYING IN 20 LESSONS—Christensen Schools, 629 S. Western-av. [West 1211]; 1317 Logan-blvd. [Albany 3187]; 718 W. 65d-st. [Englewood 3455]; 2200 S. Crawford-av. [Lawndale 796]; 1006 Belmont-av. [Well. 8676]. Write for free booklet.

REDUCED RATES TO SERIOUS VOCAL students; method demonstrated by pupils in weekly recitals. Free trial lesson. A rich reading and interpretive class to meet Tuesdays, 6-8 p. m. Free to students. C. A. HUTTER, 1106 Kimball Bldg.

MY 6 WKS. CALCULATOR [COMPTOMETer] course will get you $15 wk. steady salary; new field; easy, nice office work; big demand. Position. See me at once, day or evening. A. Kenaman, 337 W. Madison, R. 905. Frank 270.

BELGIAN GIRL—GOOD FAMILY, STUdent Brussels Univ., desires home in exchange for French lessons; best ref. M.LLE. ANNETTE P. DE HAN, 11 E. Gilman-st., Madison, Wis.

COMPETENT COLLEGE WOMAN GRADUate wants pupils; special attention to backward students and neglected education. MARGARET BERNHARD, 4916 Indiana-av. Drexel 1155.

LEARN SHORTHAND, STENOTYPY, DICTAPHONE, COMPTOMETER.
PATERSON INSTITUTE,
19 S. La Salle-st. 20th year. No kids. Day-eve.

SHORTHAND, STENOTYPY, DICTAPHONE, COMPTOMETER, STENOTYPY. PATERSON INSTITUTE, 19 S. La Salle-st., 20th year; no children. Day-eve.

PRIVATE PIANO LESSONS—ADULT BEginners a specialty; day or evening. Send for circular. Studio 422, 59 E. Van Buren-st.
MISS ALMA JONES.

PARISIAN LADY TEACHER, WITH LOOP studio, desires to exchange French conversation and vocal for home in 1st class family. Address T 192, Tribune.

PENMANSHIP, NEGLECTED EDUC.; RELIable teacher guarantees make you skilled penman or money refunded. Address D W 188, Tribune.

LEARN BOOKKEEPING FOR $15, THEN give me spare time service on my customers' books. AUDITOR, 20 W. Jackson, R. 1215.

FRENCH CLASS [BEGINNERS] STARTING. Wilson-av. loop; lady. Address T 202, Tribune.

PIANO, BANJO, MANDOLIN, GUITAR taught; open evenings. M. MACDONALD, Chicago Musical Seminary, 2828 Madison-st.

YOUNG ARISTOCRATIC LADY, WITH thorough Eng. education, wishes to give lessons in French. Address L G 151, Tribune.

UNFAILING, ALL PLAY PIANO BEAUTIfully. Try my method. Address T 60, Tribune.

50c—PIANO, MANDOLIN, GUITAR, VIOLIN, vocal; thoroughly exp.; S. Side. Address X T 388, Tribune.

ENGINEER, GRADUATED IN EUROPE, desires to take lessons in English. Address L D 138, Tribune.

VENTRILOQUISM — THIS WONDERFUL art taught in 10 lessons; open evenings.
M. G. MACDONALD, 2828 Madison-st.

SPELLING, GRAMMAR, LETTER WRITING taught in exercises sent to home; trial lesson free. White Publishing Co., Madison-st.

INSTRUCTION IN DRAWING AND PAINTing, at home or at studio; near Field Museum. Address P 476, Tribune.

EXPERIENCED TUTOR IN MATHEMATICS at liberty, evenings, [at. p. m. and Sun.; $3 per hour. Address T 371, Tribune.

COMPETENT PIANO TEACHER—NOW REceiving pupils. Information address T 59, Tribune.

EXPERT PRIVATE INSTRUCTION; LOOP studio; languages, English, mathematics. Address T 127, Tribune.

EXPERT PIANO TUNING. SPECIAL TUNE week, $1.50. Phone NORRIS, Oakland 1129.

PIANO PLAYER AT LIBERTY. ADDRESS L D 77, Tribune.

WANTED—A1 PIANO TEACHER-SOLOIST; downtown school. Address P 222, Tribune.

TIME IN N. S. STUDIO FOR PRACTICE OR teaching; Steinway. Address K D 78, Tribune.

PIANO VOICE TRAINING COURSE TO 1ST 30 applicants. Address T 445, Tribune.

ACCOMPANIST, EXP. WISHES TO ASSIST soloist; ref. Phone Eng. 2090.

FOR SALE.

FOR SALE—50 LARGE SAMPLE TRUNKS, also hat telescopes, in fine condition, at half value. 217 W. Monroe-st.

FOR SALE—CANADIAN MOOSE HEAD, newly mounted, spread of horns fifty-one inches. Address T 540, Tribune.

SNAP—1,000 SCREEN DOOR CHECKS; other business. Address L G 240, Tribune.

BAKE OVEN FOR SALE—50 LOAVES; GOOD cond. 345 W. 66th-st.

SPORTING GOODS.

RELIABLE REVOLVERS $1.98
Golf Balls 15c
Good tennis ball, 20c each; 3 for 50c
Boys' milled baseball shoes $1.00
Guaranteed league balls 57c
We buy and exchange.
SUPREME, S. W. Corner Madison and Franklin. Phone Franklin 4299.

ARTS AND ANTIQUES.

PAINTINGS, DRAWINGS, ENGRAVINGS, AND BOOKS FROM THE ESTATE OF J. HELLMAN, NOW ON SALE AT LIEBECK'S BOOKSTORE, 853 E. 63D-ST. OPEN SUNDAY AND EVENINGS.

ANNOUNCEMENTS.

THE ANNUAL MEETING OF THE NEWSboys' and Bootblacks' Association will be held at the Union League Club Wednesday, May 3, at 12:30 o'clock, in accordance with the by-laws.
EDWARD M. SKINNER, Secretary.

SEWING MACHINES.

DROPHEAD SINGER SEWING MACHINE, like new, $8. 4338 Indiana-av., 1st flat.

FOREIGN MAIL SCHEDULE.

FOREIGN MAILS WILL CLOSE AT CHICAGO postoffice as follows:
For Switzerland, Spain, Portugal, Turkey, Egypt, Greece, British India, Roumania, Belgium, and Africa, 7 p. m.
For Cuba, 5:30 p. m.
For Alaska, 9 p. m.
For Manitoba, British Columbia, and Northwest Territory, 9 p. m.
For Jamaica, West Indies, 12 p. m.
For Japan, China, and Corea [except parcel post], via Seattle, Wash., and Victoria, B. C., by S. S. Empress of Japan, Sunday, April 30, 8 p. m.
For Norway, Sweden, Denmark, and Russia, via Gothenburg, by S. S. Stockholm, Monday, May 1, 12 midnight.
Specially addressed correspondence for Russia, via Nova Bay, by S. S. Ringdorz, Monday, May 1, 11:45 a. m.
For Italy, Switzerland, Roumania, and Greece, via Genoa, by S. S. Dante Alighieri, Monday, May 1, 11:45 a. m.
For Philippines, via Seattle, Wash., and Victoria, B. C., by S. S. Empress of Japan, Monday, May 1, 9 p. m.
For Guam and Philippines, via San Francisco, by United States transport, Monday, May 1, 12 midnight.
For Japan, China, and Corea, via Seattle, by S. S. Tacoma Maru, Monday, May 1, 9 p. m.
For Panama, Canal Zone, Cauca and Narino Departments of Colombia, Ecuador, Bolivia, Peru [except Iquitos], and Chile, via New Orleans, by S. S. Parismina, Monday, May 1, 5:45 p. m.
For Venezuela, by S. S. Philadelphia, Monday, May 1, 12 midnight.
For Philippines, via Seattle, by S. S. Tacoma Maru, Tuesday, May 2, 9 p. m.
For Europe [except Netherlands, Norway, Sweden, Denmark, Germany, Austria-Hungary, Bulgaria, Serbia, Luxemburg, and Turkey], Africa, West Asia, and East Indies, via Liverpool, by S. S. Celtic, Wednesday, May 3, 12 midnight.
For Great Britain and Ireland, by S. S. Celtic, Thursday, May 4, 1:45 a. m.
For Hawaii, via San Francisco, by S. S. Manoa, Saturday, May 6, 8:30 p. m.
For Australia, New Zealand [except parcel post], New Caledonia, and Fiji Islands, via Seattle, Wash., and Victoria, B. C., by S. S. Niagara, Saturday, May 6, 9 p. m.
For Hawaii, via Seattle, Wash., and Victoria, B. C., by S. S. Niagara, Sunday, May 7, 9 p. m.
O. A. CAMPBELL, Postmaster.

MOVING DAY SHOWS TREND OF HOME REALTY FIELD

GOOD TERMS LURE TENANTS TO NEW FLAT BUILDINGS

More of the City's Population Changing Residences than for Several Seasons.

Figures for the Week.

TRANSFERS.

	No.	Amount.
Last week	1,253	$2,174,820
Same wk. last yr.	1,168	7,062,518

TRUST DEEDS, MORTGAGES.

	No.	Amount.
Last week	1,238	$4,533,283
Same wk. last yr.	1,010	2,570,023

BUILDING PERMITS.

	No.	Cost.
South	59	$ 752,200
Southwest	9	611,678
West	27	674,500
Northwest	69	521,100
Totals	248	$2,559,478
Same wk. last yr.	157	1,515,800

A SUMMARIZATION of the May 1 moving and general renting situation is something like this:

There probably is more moving than for several years owing to the great number of new apartment buildings erected during the last year, and which have been offered at most attractive terms to tenants.

Many vacant flats will be carried over, owing to the large supply on the market, the older buildings being particularly affected.

While some buildings in certain favored localities have been able to maintain rents and are without any vacancies, concessions have been the rule, particularly during the last two weeks. This applies especially to older buildings in certain sections.

Situation Grows Better.

The situation, however, is considerably better than it promised to be two or three months ago.

There has been a heavy movement toward the new south shore district south of Jackson park, toward Oak Park and Austin on the west side, to Rogers Park and the district north of Lincoln park on the north side, and to certain sections on the northwest side.

Many vacant stores and offices will be carried over in the downtown district, and with few exceptions owners have been making material concessions to tenants.

Vast Amount of Flat Building.

That many vacant flats should be carried over was inevitable because of the vast amount of flat construction during the last year and a half, and which seems to have reached a climax during the four months of the present year, as evidenced by the figures of the city building department.

No amount of energetic or skillful campaigning on the part of agents or tempting concessions in a rental way could begin to fill all the apartments on the market for the simple reason the supply was far in excess of the demand.

In certain favored localities, however, where the buildings are of a good character and the general surroundings attractive, owners have been able to keep their buildings well filled and without any concessions in a rental way, but they are exceptions to the general rule.

Small Flats in Demand.

According to all accounts the best renters have been the one, two, three, and four room apartments with in-a-door beds and kitchenets in the smaller apartments. While some vacancies will be carried over in this class of buildings, owing to the great number which have been erected, they undoubtedly have rented more rapidly than any other class of buildings.

Of course, it depends somewhat on the locality, there being little demand for them in the more exclusive residential districts of the city, such as that just north of Lincoln park, in Rogers Park, and in the district south of Jackson park, but, generally speaking, owners and agents have experienced little difficulty in keeping them well filled at good strong rentals.

Drift to New Sections.

Another interesting feature has been the pronounced drift toward certain new sections in various parts of the city. Heretofore the drift has been generally from the south and west sides to the newer districts in the north and northwest parts of the city. It has not been of a particularly pronounced character, but the tendency has been clearly apparent for the last decade.

The south and west sides, however, finally have drift zones of their own, and the movement has been of a particularly heavy character. The south side developed the south shore district south of Jackson park, the rapid upbuilding of which during the last year and a half has been one of the most spectacular features in the growth of Chicago.

Buildings Attractive.

The buildings have been of a particularly attractive character, which, together with the handsome new club house and grounds of the South Shore Country club, have attracted a host of people from the older and more congested parts of the city. The drift in that direction during the present renting season is said to have been particularly heavy.

The many new, high grade apartment buildings in Oak Park and Austin, together with the generally attractive surroundings, have drawn thousands from the older buildings in the more thickly settled parts of the west side. It is estimated that buildings containing at least 600 apartments have been erected in the two towns during the past year.

F. R. DE YOUNG WILL SPEAK.

Frederick R. De Young, a member of the state legislature, will be the speaker at the Tuesday luncheon of the Cook county real estate board, his subject being: "Is the Pending Tax Amendment a Good One?" H. M. Hansen will act as toastmaster.

Real Estate Transfers.

ROGERS PARK.

Kenilworth-av., n e cor Morton-st., e f, 50x175, rev stamp $3, April 27 [Louise Scollner to Elizabeth F. Barnes]..... $ 8,000
Lakewood-av., 100 n of Devon-av., e f, 32x124, rev stamp $3, incumb $5,500, April 25 [Maria M. Irmiter to Daniel Levi] 12,000

LAKE VIEW.

Ashland-av., N., 225 s of Grace-st., w f, 25x125, rev stamp $4.50, incumb $4,500, April 27 [C. E. Holman to Francis S. Graham] 10
Ashland-av., N., 147 n of Wayeland-av., w f, 25x125, rev stamp $5, April 27 [C. E. Holman to Francis S. Graham] 10
Barry-av., 100 w of Glenwood-av., s f, 25x125, rev stamp $3, incumb $2,600, April 27 [Julius Staerk to Joseph Hustler] 10
Berwyn-av., 279 w of N. Paulina-st., n f, 34½x125, rev stamp $1.50 incumb $3,500, April 27 [H. E. Sasse to Emil Berg] 7,000
Broadway, 113 s of Ainslie-st., e f, 25x158, incumb $3,000, Aug. 28 [Minnie Nilsen to Jacob Brandt] 6,250
Broadway, 113 s of Ainslie-st., e f, 25x158, incumb $3,000, Aug. 28 [Jacob Brandt to Abraham Shannon] 6,500
Fletcher-st., 144 e of Leavitt-st., n f, 86½x124, rev stamp $1.50, April 14 [C. F. Springer et al. by m in e to Marie Woelk] 1,400
Fletcher-st., 144 e of Leavitt-st., n f, 32x124, rev stamp $1.50, April 27 [Marie Woelk to Caroline M. Lapperre] 10
Foster-av., 500 w of Glenwood, n f, 50x180, April 24 W. B. Sebastian to Jeremiah D'riscoll] 1
Same ppty, April 25 [Jeremiah Driscoll to William B. Sebastian] 1
Gladdings-av., 45 w of N. Robey-st., n f, 40x50, rev stamp $5, April 28 [Minnie Gilmore to Olga A. Peterson] 1,000
Glenwood-av., s w cor Bryn Mawr, e f, 64x155, rev stamp $8, incumb $15,000, April 28 [Sarah Aitbausen et al. to Louis Londy] 10
Glenwood-av., 201 s of Berwyn, w f, 30x121, April 27 [Emilie A. Lonnquist to John A. Carlson] 1
Granville-av., n w cor N. Hermitage, s f, 50x155, und ½ int, April 10 [Oscar Olson to Charles E. Sweiberg] 10
Greenview-av., 4420, s of 53d180, rev stamp $2, incumb $2,200, Feb. 5 [F. P. O. Elmer to James M. Carrick] 1
Halsted-st., 104 s of Diversey-pkwy., w f, 20x124, April 24 [Mary C. Sebastian to Jeremiah Driscoll] 1
Same ppty, April 28 [Jeremiah Driscoll to William B. Sebastian] 1
Herndon-st., s w cor Roscoe, e f, 48x125, rev stamp $8.50, incumb $25,000, April 22 [E. C. Taylor, Jr. to Claude B. Davis, Samuel G. Taylor Jr., and Stafford G. Thomas, jr.] 10
Irving Park-blvd., s w cor Frontier-av., n f, 2 8-12x94.13, rev stamp 50c, April 25 [D. B. Scully to Fred W. Soelz] 10
Lincoln-av., 50 n w of Seminary, s w f, 50x120, rev stamp $7.50, incumb $20,000, March 29 [W. H. Lohde to Illinois Malleable Iron Co.] 7,000
Magnolia-av., 5643, w f, 50x125, rev stamp $2.50, incumb $5,000, April 10 Cornelia A. Knapp to Mina L. Peterson] 1
Osgood-st., 3351, w f, 25x123, April 17 [F. O. Johnson quitclaims to John O. Sydeberg] 1,250
Osgood-st., 99 s of Barry-av., e f, 25x124, April 24 [Mary C. Sebastian to Jeremiah Driscoll] 1
Same ppty, April 28 [Jeremiah Driscoll to Wm. Sabastian] 1
Paulina-st., N., 79 n of Foster-av., e f, 26.52x112, rev stamp $2.25 n p on $1,100, April 28 [Marie M. Lally to Edwin H. Potter] 3,100
Paulina-st., N., 133 n of Glenlake-av., e f, 25x167, rev stamp $2.50, incumb $1,600, April 27 [Oscar Norden to Jas. D. Llewellyn] 4,000
Paulina-st., N., 107 s of Balmoral-av., ef, 25x127, rev stamp $3.50, incumb $2,500, April 27 [W. F. Kaectner to Victor Ellis] 5,600
Racine-av., N., 225 s of Belmont, w f, 50x120, rev stamp $7.50, incumb $4,000, April 27 [E. M. Crane to Walter Real et al.] 10
Seeley-av., N., 253 n of Lawrence, e f, 26x122, rev stamp $3, incumb $5,200, April 26 [Alois Rieder to Hattie Oberheim] 10
Seminary-av., 442 s of Diversey-pkwy., e f, 40 ft. to alley, rev stamp 50c, March 17 [W. H. Lochde to Illinois Malleable Iron Co.] 10
Sheridan-rd., s e cor Hollywood-av., w f, 30x125, m or l, rev stamp $35, March 14 [Sidney Ossoli to Nicholas A. W. Sievers] 35,000
Victoria-st., 316 e of N. Clark, s f, 15x124, April 26 [F. E. Hofmann quitclaims to Charles E. Hofmann] 1
Victoria-st., 291 e of N. Clark, s f, 35x124, rev stamp $4, April 27 [C. E. Hofmann to Francis Graham] 10
Ward-st., 134 n of Marianna, w f, 26x134, rev stamp 50c, incumb $2,500, April 15 [Anna Billat to Elsa R. Brandt] 1
Ward-st., 134 n of Marianna, w f, 25x134, rev stamp 50c, incumb $2,500, April 17 [Elsa Brandt to Justin Billat] 10
Ward-st., 87 n of Grace, e f, 35x120, rev stamp $4, April 27 [Mathilda Fellman to Clara F. Wieland] 10
Wayne-av., 138 n of Granville, e f, 38.82x120, rev stamp $9, incumb $11,000, April 20 [Richard Mates to Joseph Rathengahs] 1
Winthrop-av., 238 s e of Leland, e f, 25x97, rev stamp $6, April 20 [Joseph Rothengahn to Richard Mates] 1

HYDE PARK.

University-av., 112 n of E. 54th-pl., e f, 50x164, rev stamp $1, Feb. 9 [Rose Ball und ½ int to Mary G. Murphy] 800
Torrence-av., s w cor 126th-st., e f, 38.40 acres, rev stamp $1, Feb. 9 [Rose Ball all interest to Mary G. Murphy] 800
University-av., 112 n of E. 54th-pl., e f, 50x164, rev stamp 50c, April 18 [Mary G. Murphy to Ella Murphy] 1
Torrence-av., W., cor 126th-st., e f, 38.40 acres, rev stamp $1, April 18 [Mary G. Murphy all interest to Ella Murphy] 1
Calumet-av., 99 s of 58th-st., e f, 50 ft to L. R., rev stamp $3, April 25 [M. E. Raible to Fred H. Korthauer] 10
Same ppty., rev stamp 50c, April 25 [F. H. Korthauer und ½ int to Arthur C. Raible] 10
Same ppty., rev stamp 50c, April 25 [F. H. Korthauer und ½ int to Fred Cornell] 10
Cornell-av., 140 s of E. 75th-st., w f, 90x100, rev stamp $1, t d $1,500, Oct. 25 [C. T. & T. Co. to Edward J. McNamara] 1
Cottage Grove-av., 400 s of 93d-st., w f, 33x125, rev stamp 50c, April 14 [Ruth M. Gardner to Hyman Miller] 10
Drexel-av., 1424 s of E. 57th-st., e f, 25x125, rev stamp $2.50, April 7 [C. W. Broo to Harold S. Seligman] 10
Drexel-av., 108 w of E. 58th-st., s f, 30x130, incumb $4,700, rev stamp $4, April 26 [A. S. McPherson to William D. Works] 10
Eberhart-av., 198 s of 70th-st., e f, 25x123, incumb $2,500, rev stamp $2.50, March 28 [A. E. Harvey to Harry Barnard et al.] 10
Euclid-av., 112 s of 72d-st., w f, 38x134, incumb $4,000, rev stamp $4.50, April 26 [H. B. Jacks to Murray Wolbach] 5,000
Greenwood-av., 336, m or less, n of 65th-st., w f, 73.7x71, subj to tr deed, rev stamp $2.50, incumb $5,000, April 10 Cornelia A. Knapp to Mina L. Peterson] 10
Osgood-st., 3351, w f, 25x123, April 17 [F. O. Johnson quitclaims to John O. Sydeberg] 1,250
Osgood-st., 99 s of Barry-av., e f, 25x124, April 24 [Mary C. Sebastian to Jeremiah Driscoll] 1
Same ppty, April 28 [Jeremiah Driscoll to Wm. Sabastian] 1
Paulina-st., N., 79 n of Foster-av., e f, 26.52x112, rev stamp $2.25 n p on $1,100, April 28 [Marie M. Lally to Edwin H. Potter] 3,100
Paulina-st., N., 133 n of Glenlake-av., e f, 25x167, rev stamp $2.50, incumb $1,600, April 27 [Oscar Norden to Jas. D. Llewellyn] 4,000
Paulina-st., N., 107 s of Balmoral-av., ef, 26x127, rev stamp $3.50, incumb $2,500, April 27 [W. F. Kaectner to Victor Ellis] 5,600
Racine-av., N., 225 s of Belmont, w f, 50x120, rev stamp $7.50, incumb $4,000, April 27 [E. M. Crane to Walter Real et al.] 10
Seeley-av., N., 253 n of Lawrence, e f, 26x122, rev stamp $3, incumb $5,200, April 26 [Alois Rieder to Hattie Oberheim] 10
Seminary-av., 442 s of Diversey-pkwy., e f, 40 ft. to alley, rev stamp 50c, March 17 [W. H. Lochde to Illinois Malleable Iron Co.] 10
Sheridan-rd., s e cor Hollywood-av., w f, 30x125, m or l, rev stamp $35, March 14 [Sidney Ossoli to Nicholas A. W. Sievers] 35,000
Victoria-st., 316 e of N. Clark, s f, 15x124, April 26 [F. E. Hofmann quitclaims to Charles E. Hofmann] 1
Victoria-st., 291 e of N. Clark, s f, 35x124, rev stamp $4, April 27 [C. E. Hofmann to Francis Graham] 10
Ward-st., 134 n of Marianna, w f, 26x134, rev stamp 50c, incumb $2,500, April 15 [Anna Billat to Elsa R. Brandt] 1
Ward-st., 134 n of Marianna, w f, 25x134, rev stamp 50c, incumb $2,500, April 17 [Elsa Brandt to Justin Billat] 10
Ward-st., 87 n of Grace, e f, 35x120, rev stamp $4, April 27 [Mathilda Fellman to Clara F. Wieland] 10
Wayne-av., 138 n of Granville, e f, 38.82x120, rev stamp $9, incumb $11,000, April 20 [Richard Mates to Joseph Rathengahs] 1
Winthrop-av., 238 s e of Leland, e f, 25x97, rev stamp $6, April 20 [Joseph Rothengahn to Richard Mates] 1

HYDE PARK.

University-av., 112 n of E. 54th-pl., e f, 50x164, rev stamp $1, Feb. 9 [Rose Ball und ½ int to Mary G. Murphy] 800
Torrence-av., s w cor 126th-st., e f, 38.40 acres, rev stamp $1, Feb. 9 [Rose Ball all interest to Mary G. Murphy] 800
University-av., 112 n of E. 54th-pl., e f, 50x164, rev stamp 50c, April 18 [Mary G. Murphy to Ella Murphy] 1
Torrence-av., W., cor 126th-st., e f, 38.40 acres, rev stamp $1, April 18 [Mary G. Murphy all interest to Ella Murphy] 1
Calumet-av., 99 s of 58th-st., e f, 50 ft to L. R., rev stamp $3, April 25 [M. E. Raible to Fred H. Korthauer] 10
Same ppty., rev stamp 50c, April 25 [F. H. Korthauer und ½ int to Arthur C. Raible] 10
Same ppty., rev stamp 50c, April 25 [F. H. Korthauer und ½ int to Fred Cornell] 10
Cornell-av., 140 s of E. 75th-st., w f, 90x100, rev stamp $1, t d $1,500, Oct. 25 [C. T. & T. Co. to Edward J. McNamara] 1
Cottage Grove-av., 400 s of 93d-st., w f, 33x125, rev stamp 50c, April 14 [Ruth M. Gardner to Hyman Miller] 10
Drexel-av., 1424 s of E. 57th-st., e f, 25x125, rev stamp $2.50, April 7 [C. W. Broo to Harold S. Seligman] 10
Drexel-av., 108 w of E. 58th-st., s f, 30x130, incumb $4,700, rev stamp $4, April 26 [A. S. McPherson to William D. Works] 10
Eberhart-av., 198 s of 70th-st., e f, 25x123, incumb $2,500, rev stamp $2.50, March 28 [A. E. Harvey to Harry Barnard et al.] 10
Euclid-av., 112 s of 72d-st., w f, 38x134, incumb $4,000, rev stamp $4.50, April 26 [H. B. Jacks to Murray Wolbach] 5,000
Greenwood-av., 336, m or less, n of 65th-st., w f, 73.7x71, subj to tr deed, rev stamp $2.50, incumb $5,000, April 10 Cornelia A. Knapp to Mina L. Peterson] 10
Osgood-st., 3351, w f, 25x123, April 17 [F. O. John

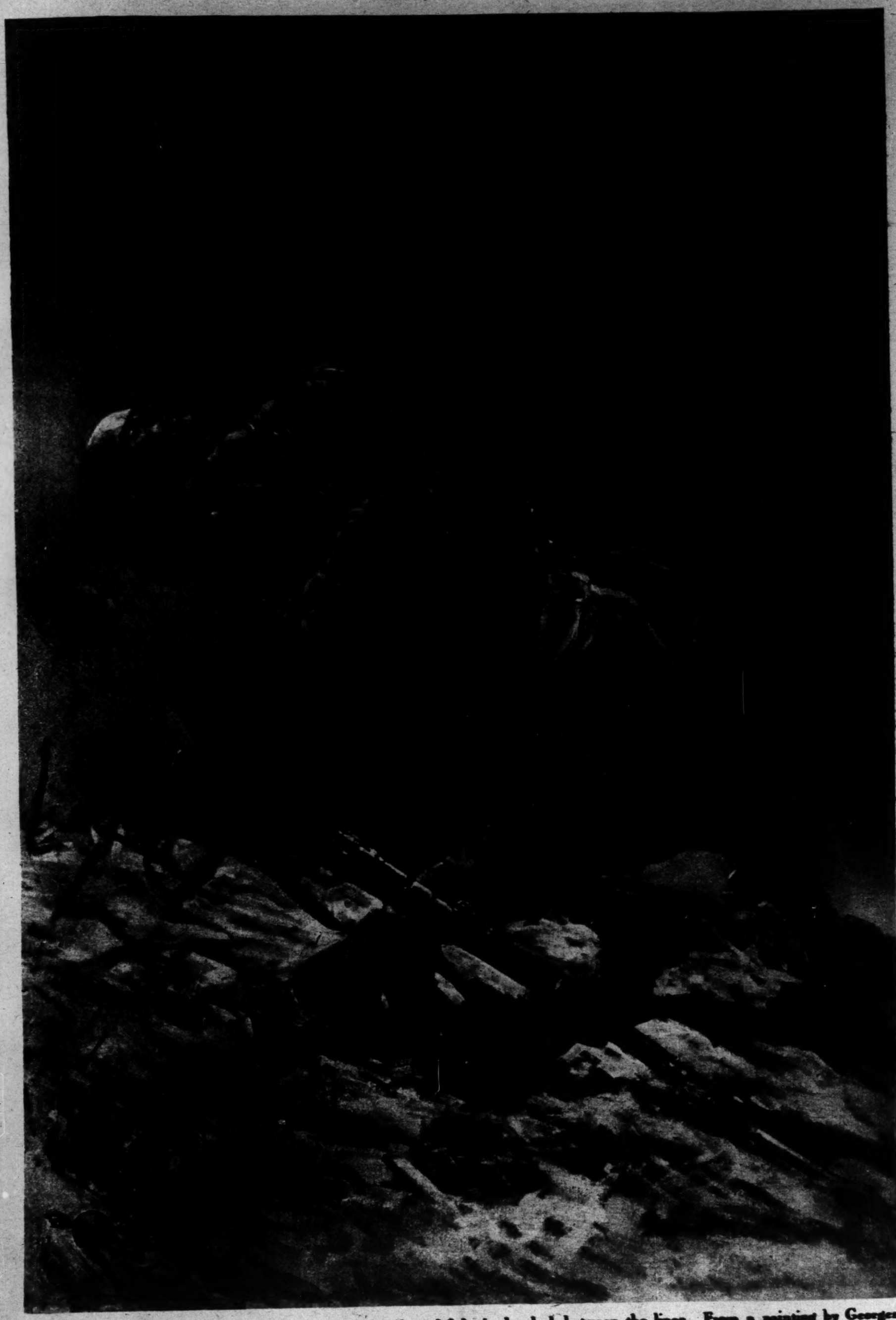
ROTOGRAVURE SECTION

Chicago Sunday Tribune.

CIRCULATION OVER 900,000 SUNDAY OVER 300,000 DAILY

THE WORLD'S GREATEST NEWSPAPER

APRIL 30, 1916.



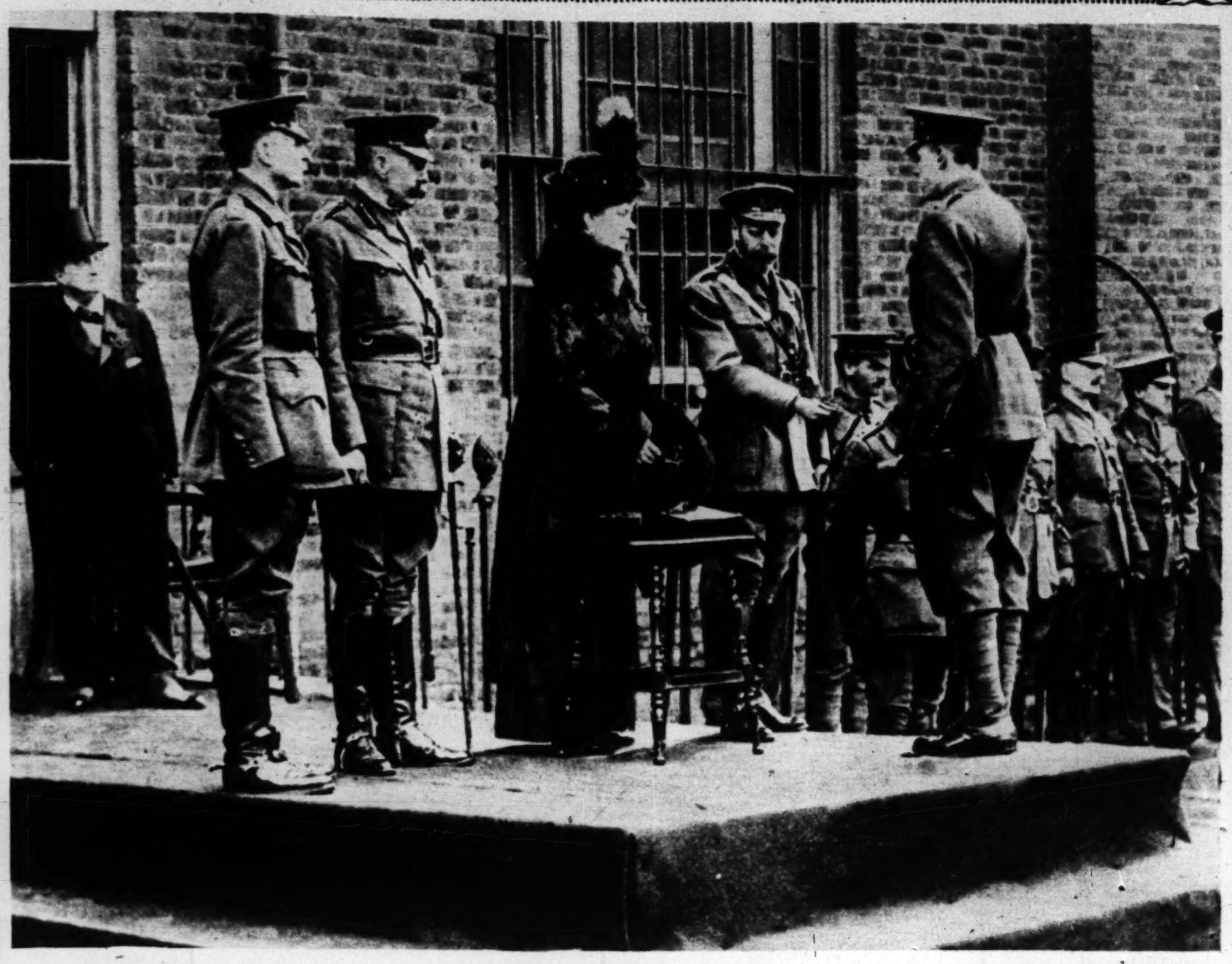
IN NO MAN'S LAND—Patrols meet unexpectedly and fight in the dark between the lines. From a painting by Georges Scott in Paris L'Illustration.



MEMBERS OF THE ALLIES' COUNCIL OF WAR—In order to promote co-operation of the armies of the entente powers on the various war fronts councils of war are now regularly held in Paris. The first conference was held on Dec. 6-7, 1915, and the second, on which occasion the above picture was taken, was held on March 12-13 of this year. From left to right (standing) are: (1) Gen. de Castlenau, France; (2) Sir Douglas Haig, Great Britain; (3) Gen. Wielemans, Belgium; (4) Gen. Gilinsky, Russia; (5) Gen. Joffre, France; (6) Gen. Porro, Italy, and (7) Col. Pachitch, Serbia. In the background are Russian and French under officers.
(Photograph from Paris L'Illustration.)



CROWN PRINCE OF A CONQUERED COUNTRY—Prince Alexander of Serbia, heir to the throne King Peter lost on the German invasion, is shown here (wearing fez and army overcoat) on his recent arrival in Paris to attend the conference of the entente powers, where the famous generals and war ministers of the allies gather for co-operation plans against the central powers. Behind the prince the man with the long gray beard is the Serbian minister, Pachitch, and to his left is M. Vesnitch. (Photograph from Medem Photo service.)



THE KING AND QUEEN OF ENGLAND—King George recently donated $500,000 of his private fortune for the benefit of the British soldiers. The photograph, taken on the occasion of a recent visit of the royal couple to the Irish guards at Warley barracks, shows, besides King George and Queen Mary, Lord Kitchener (to the queen's right) and John Redmond (in top hat in the background).

(Photograph copyright by the International Film service.)



CEREMONIES IN HONOR OF GEN. VON EMMICH—Gen. von Emmich, the conqueror of Liege, died in December and his funeral was held in Hanover on Christmas day. In Berlin military ceremonies were also held and above is one of the photographs taken of a public square during the event. Gen. von Emmich, it was reported, died of arterio-sclerosis. Against the advice of the emperor he kept in active service until a short time before his death.

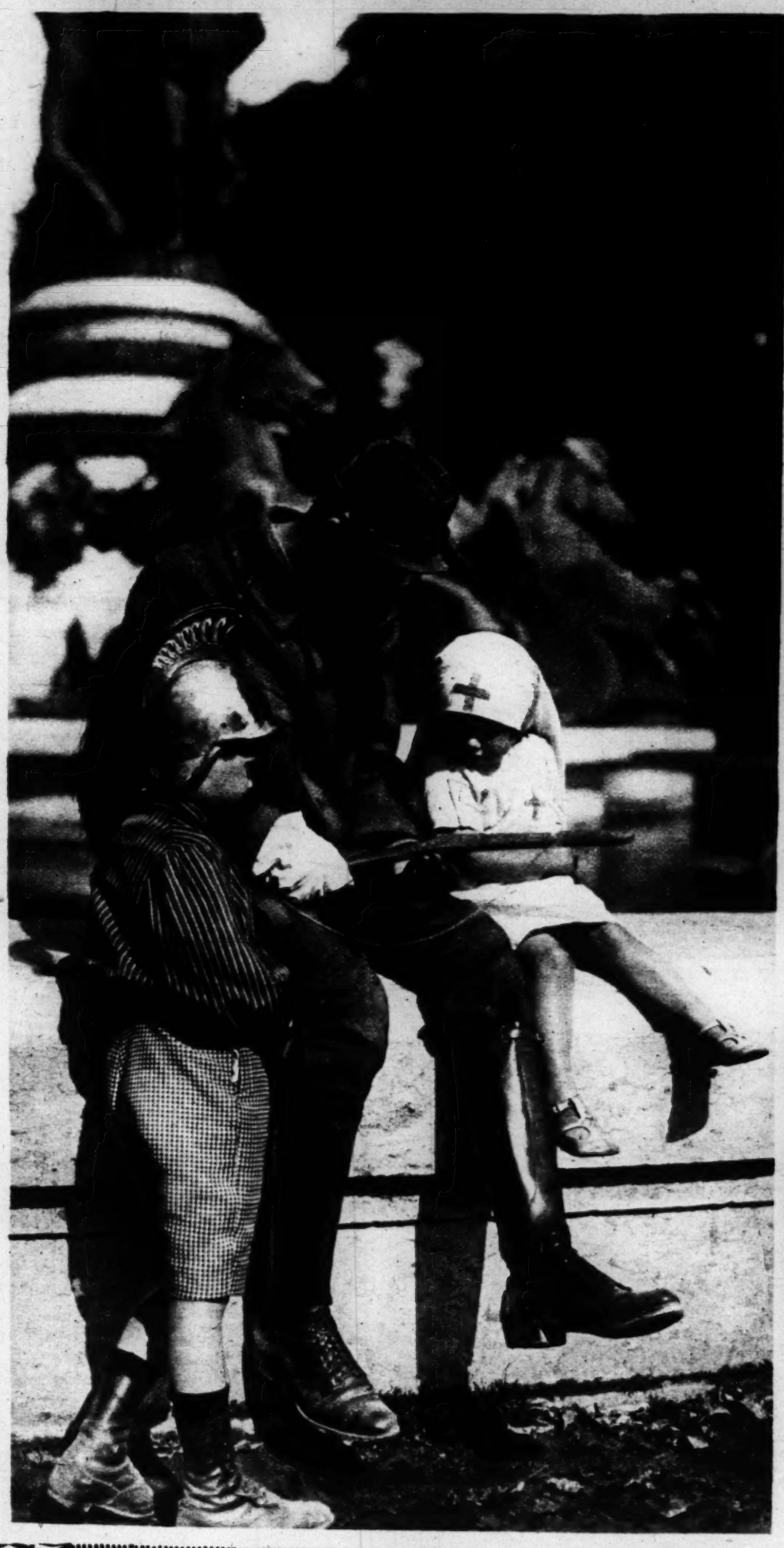
(Photograph from Medem Photo service.)

THE FUTURE OF

(Photographs copyrighted by Harry B.









Too young to realize what the great war means to them, too young t
their fathers are dying, too young, in truth, to know anything but that life i
these little children of France frolic by dozens in the Luxembourg Garde
have been caught in a few poses by Harry B. Lachman, a landscape painte
the brush to the camera for occasional diversion.

TURE OF FRANCE

(Photographs copyrighted by Harry B. Lachman.)









eat war means to them, too young to know that daily truth, to know anything but that life is meant for playing. by dozens in the Luxembourg Gardens in Paris. They Harry B. Lachman, a landscape painter, who turns from al diversion.

In the Limelight



INDIAN MAIDEN WHO SAYS SHE WILL NOT MARRY AN INDIAN—Kamamah, the "Cherokee Butterfly," daughter of one of the best known chiefs of the Cherokee tribe, Connector Delehi, says that the male Indian is too unenergetic for her and she intends to marry a paleface for the improvement of the race on both sides. She is college educated and her home is in Tahlequah, Okla. She is 20 years old. (Photograph by Paul Thompson.)



NIJINSKY AND FAMILY—Nijinsky, the famous Russian ballet dancer of the Serge Diaghileff Ballet Russe, held as a prisoner of war in Austria, was unable to appear in the first New York engagement and the Chicago engagement of the ballet. He was exchanged by the Austrian government and arrived in New York in time to take part in the return engagement in that city. Nijinsky's wife and their child, who is being brought up on a special diet and has already begun to learn to dance, came over with the dancer.

(Photograph by Bain News service.)



LIFE SIZE MARBLE BUST OF GEORGE VANDERBILT, second son of Alfred G. Vanderbilt who lost his life on the Lusitania. This sculptured portrait was among the valuable collection of works of art that were destroyed by fire in the studio of C. S. Pietro at 630 Fifth avenue, New York. Mr. Pietro, sculptor of the bust, had delivered it to Mrs. Vanderbilt but had brought it back for this photograph to be taken of it.

(Photograph from Underwood & Underwood.)



WATER!—Tenth (colored) United States cavalry fording San Migul river and leaving camp on way to Madera and points south on the Mexican Northwestern railroad where Villa's general had been reported as making raids for fresh horses.
(Photograph taken on March 20, by Floyd P. Gibbons, Tribune war correspondent in Mexico.)



Always used in water. Many times stronger than carbolic acid, but safe to use.

New England women have been using the disinfectant Sylpho-Nathol (formerly Sulpho-Napthol) for thirty years. They know that it gives sure, safe results and is economical.

Boston is noted the world over for its hospitals. All the leading ones use Sylpho-Nathol in the most delicate surgical operations, to prevent blood poisoning, and in all vessels, sinks and toilets as a disinfectant. You, wherever you live, can now get Sylpho-Nathol.

Used as antiseptic—for cuts, wounds, bruises, bites and stings. As a gargle, for sore throat, as a douche.
As a disinfectant—for kitchen sinks, garbage pail, closet, cellar, waste pipes. In the sickroom and for general cleaning.
For toilet uses—Tired aching feet—perspiration odors—bath and shampoo.

CABOT'S

Sylpho-Nathol

None genuine without this signature.



Very economical. Safe and easy to use. The U. S. Govt. has pointed out that many so-called disinfectants have no more germ-killing value than water. Be safe; ask for Sylpho-Nathol and see that you get it. In bottles of four sizes, 10c, 25c, 50c and $1.00. Sent prepaid on receipt of price if your druggist hasn't it.

Trial Size FREE

For 30 days only we will send trial size free with booklet showing uses and directions. Postage alone costs us 8c. We make this unusual offer so you may try Sylpho-Nathol. Write us today.

THE SULPHO NAPTHOL CO., 15 Medford Street, Boston, Mass.

No need to reduce your figure to meet fashion's decree—our clothes reduce your apparent size.

Lane Bryant combines ready-to-wear convenience with made-to-measure satisfaction.

Stout Figures — Extra Sizes

PARIS
17 Rue D'Hauteville.

Lane Bryant

NEW YORK
21-25 West 38th St.



17 N. STATE
16 N. WABASH
9th Floor Stevens Building
CHICAGO

Ultra-Fashionable Spring Apparel

of exquisite beauty and charm, featuring every fashion edict and coloring of the season. And, characterizing youthful lines, as well as matronly styles, with trimmings cleverly manipulated to give slender lines for

Extra Size
OR
Stout Figures

Our customers tell us that these garments far surpass in style, grace, beauty and materials even those shown elsewhere for the woman of average figure.

Suits	24.75 to 115.75	Coats	11.75 to 98.75
Dresses	11.50 to 210.00	Skirts	
Waists	1.45 to 24.75	Negligees	

Sweaters, Bathing Suits, Ur

No matter what your ... we can fit you from ... to 58 bust; 30 to ... long or short waist

T4679—Style and utility are portrayed in this smart dress of imported novelty ratine striped white crepe combined with white linen. An exceptionally becoming, youthful model, showing slight draw fullness now so fashionable. Easily laundered.

42 to 50 bust.	Special.....	14.75
52 to 56 bust.	Special.....	16.75

T543 black satin pann satin 42 52

"MODES" showing photographic ... and Summer Apparel for ... Sent Free out of town.



A skin you love to touch

Send today for this beautiful picture—it will be a constant reminder that you, too, can have the charm of a radiant, velvety skin

We want everyone who longs for the clearness, freshness and charm of "a skin you love to touch" to have a copy of this beautiful painting. Write today for ***yours.*** It will make a lovely picture, framed or unframed.

Keep it where you can see it every day, where the freshness, clearness and beauty of "a skin you love to touch" as portrayed here will constantly remind you that the wonderful charm of this radiant, velvety complexion ***can*** be yours, too. Like so many people, you may be neglecting the greatest opportunity you have to gain this charm. Here it is:

Your skin is changing every day! As the ***old*** skin dies, ***new*** skin forms in its place. ***This is your opportunity!*** By using the proper treatment you can keep this new skin so active that it cannot help taking on the greater loveliness you have longed for. So don't neglect this new skin! Begin at once the following Woodbury treatment with the soap prepared by a skin specialist to suit the nature of the skin:

The most famous skin treatment ever formulated

Lather your washcloth well with Woodbury's Facial Soap and warm water. Apply it to your face and distribute the lather thoroughly. Now with the tips of your fingers work this cleansing, antiseptic lather into your skin, always with an upward and outward motion. Rinse with warm water, then with cold—the colder the better. Finish by rubbing your face for a few minutes with a piece of ice. Always be particular to dry your skin well.

Every day this treatment frees your skin of the tiny, old, dead particles. Then, it cleanses the pores, brings the blood to the surface, and stimulates the small muscular fibers. It is very easy to use this treatment for a few days and then neglect it. But this will never make your skin what you would love to have it. Use the treatment persistently and in ten days or two weeks your skin should show a marked improvement—a promise of that greater clearness, freshness and charm which the daily use of Woodbury's will bring.

A 25c cake of Woodbury's Facial Soap is sufficient for a month or six weeks of this "skin you love to touch" treatment. Get a cake today and then begin tonight to get its benefits.

Do this today!

If you want to begin at once to bring to your skin the charm of "a skin you love to touch," tear out the illustration of the cake shown here and put it in your purse as a reminder to ask for Woodbury's at your druggist's or toilet counter. Begin tonight the famous skin treatment given here.



Woodbury's Facial Soap is for sale by every dealer and druggist in Chicago and, in fact, by dealers everywhere throughout the United States and Canada. Made by The Andrew Jergens Company, New York, Cincinnati and Perth, Ontario, Canada.